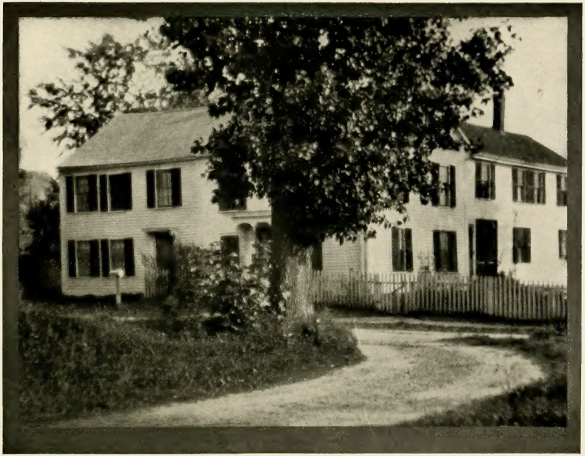

EDWARD COLBURN'S GARRISON HOUSE

This house was built by Edward[1] Colburn after the Indians had burned the first one owned by him. A careful examination shows that the oldest part is seen at the left as one faces the picture. Between the doors is the division line, and the remainder dates to very early times, while the addition at the rear is of modern date.

GENEALOGY

OF THE

DESCENDANTS OF

EDWARD { COLBURN / COBURN

CAME FROM ENGLAND, 1635.
PURCHASED LAND IN "DRACUTT ON MERRIMACK," 1668.
OCCUPIED HIS PURCHASE, 1669.

HE WAS THE FIRST SETTLER NORTH OF THE MERRIMACK RIVER, EXCEPT ON THE SEA COAST; AT THAT TIME BRINGING HIS FAMILY, CONSISTING OF HIMSELF AND HIS WIFE, EIGHT SONS, AND TWO DAUGHTERS.

They who never look back to their ancestors,
will never look forward to posterity.—*Burke.*

PREPARED BY

GEORGE A. GORDON, GENEALOGIST,
SILAS R. COBURN, GENEALOGIST.

SILAS R. COBURN, EDITOR.

PUBLISHED BY

WALTER COBURN, LOWELL, MASS.

LOWELL, MASS.
COURIER-CITIZEN COMPANY PRESS
1913.

Copyrighted, 1913,
By Walter Coburn.

TABLE OF CONTENTS.

1129683

	Page
Introductory Chapter	1
First Generation	15
Second Generation	15
Third Generation	20
Fourth Generation	28
Fifth Generation	49
Sixth Generation	100
Seventh Generation	212
Eighth Generation	329
Ninth Generation	398
Tenth Generation	420
Index	
Coburn Family	425
Colburn Family	443
Coleburn Family	455
Allied Families	456
Addenda	469
Errata	470

ILLUSTRATIONS.

The descriptive matter referring to the illustrations will be found on the following pages:

Edward Colburn's Garrison House 14
Coat of Arms 5
John Coburn 322
James Frye Coburn 323
Henry P. Coburn 323
Daniel P. Coburn 324
Deacon Augustus Coburn 324
Mrs. Dolly Varnum Kimball 193
Home of Capt. Peter Coburn 46
(See description of house on Page 46, No. 89.)
Captain Gilbert Coburn 169
Deacon Abel Coburn 180
C. B. Coburn 165
Abner Coburn 197
Philander Coburn 206
Samuel W. Coburn 194
Stephen Coburn 195
Lemuel Coburn, Jr. 237
Homestead of Lemuel Coburn, Sr. 116
Capt. Amos Lincoln Colburn 322
Sons of Nathan Coburn 226
George Simeon Colburn 70
George W. Coburn 149
D. J. Milton Coburn 284
John Coburn 395
Major Gilbert S. Coburn 294
Charles H. Coburn 290
Walter Coburn 290
George D. Coburn 169
Silas R. Coburn 170
Robert E. Coburn 325
Orlin J. Colburn 400
Charles Austin Coburn 383
Oliver Langdon Coburn 422

INTRODUCTION.

As the years roll by, the descendants of the early settlers become more deeply impressed with the importance of family histories and genealogical records. For many centuries records of discoveries, explorations, wars and civil transactions have been preserved from which in later years have been woven the histories of the world and by which we are, as it were, kept in communication with past ages.

While time and thought and money have been lavished on records of war and explorations of bygone days, family records have been neglected. The later generations are endeavoring to repair this neglect by placing before the public the history of their progenitors. The sources of information are very meagre. They are limited to the memory of the older people, which is unreliable to a certain extent, to town records which are, in some cases, kept very imperfectly, to records of wills and deeds, and to old records in family Bibles, which last are the most reliable. An earnest effort has been made to have this book as free from errors as possible. There will be mistakes in proper names and dates which no genealogist can avoid. The Town Clerks of earlier days had little education and often spelled names as they were pronounced, the ink would fade and the books get worn and mutilated. They would be kept in the attics of farm houses and a few hours would see them reduced to ashes in the burning building, and the records of years destroyed.

The writer of this history is indebted to all who have so kindly assisted in making it a success, for the letters of encouragement and cheer which have been received, and the interest shown in the work. It has been a long and at times a seemingly hopeless task, but a lover of genealogy will not be dismayed by difficulties. The writer has sent a large number of letters to the different parts of the United States and replies have been received with valuable information. But in too many instances no reply has been received, and through this neglect there will be an absence of records which otherwise would be preserved. A little negligence, a little procrastination, a feeling that an answer is of no consequence, and a record of perhaps several families fails to appear on the pages of the book. A very small percentage of the letters have been returned unclaimed, but by far the greater number has been unanswered.

No attempt has been made to record the descendants of any one of the name, of those who came from across the sea, excepting those of Edward. There were others who arrived about the same year. Savage in his Early Gleanings says, "July 17, 1635.

Bookseller 27.50

These underwritten names are to be transported to New England. Embarked in the "Defence" of London, Edward Bostock, Master per certificate, &c., Robert Colburn, aged 28, Edward, aged 17, and in the "James" shortly after, John May, Master, William Colbon, aged 16." Names of Cockburn, Colbourne, Colburn and Coburn are to be found in the early histories of Great Britain and Ireland, but however spelt, it is generally agreed by those who have made a study of the name that the English and Scotch pronunciation is Coburn. In England at the present day we have proof of this in the name of the locality in London, High Holborn, which is pronounced Hoburn. In this country the word is pronounced as spelled, the letter "l" not being silent. There is good reason to believe that the name is not a Saxon but Scandinavian name and that the family came to England with the Danes, that they were sea kings and that the name means either black bear or king's bear.

The bear was a sacred animal with the Danes and has given us a number of names, e. g., Thorburn, Thor being the god of mythology who gave his name to Thursday or Thors Day. Another word is Blackburn or black bear. Tracing back the family of Gen. Washington, we find that the word Washington was a title, the family name being Hertburn and the family of Danish origin. It is possible that it may be a Scotch name meaning Coldstream, a burn being a small brook, or English relating to an occupation, viz: coal burner. The name is found spelled in different ways. The writer finds in the "Soldiers and Sailors of Mass. in the Revolution," twenty-eight different ways of spelling the name. In the Century Dictionary of proper names we find the following statement: "Sir John Colborne born at Lyndhurst, Hampshire, Feb. 16, 1778, died at Torquay, Devonshire, Apr. 17, 1863. An English General, served in Portugal, France and Spain under Wellington from 1809 to 1814, also at Waterloo in 1815."

Sir John was knighted for excellent service at the Battle of Waterloo in 1815. He gave the famous order to attack the Old Guard, a part of the French army under Napoleon. He was afterward Governor General of Canada. Port Colborne, a few miles west of Buffalo, is named in his honor.

Sir John was given the title of Lord Seaton and was the Commanding Officer in the Canadian insurrection of 1837. The coat of arms of Sir John, Creation, dated Dec. 14, 1839.

Argent, on a chevron, between three bugle horns, stringed sable, as many mullets of the first, on a chief embattled gules, pendant from a riband of the last, fimbrinated, azure. Crest out of a mural crown, or, a reindeer's head argent, attired, or between a branch of laurel in the dexter and a branch of palm in the sinister, both ppr.

Motto: Sperat Infestes. (See Burke's Peerage.)

Sir John was created Field Marshal in 1860.

The crest of Sir John appears to be very old and to have many variations. In one we have the head of a gemsbok with spiral horns issuing from a mural crown; another, a demi-dragon with wings endorsed, holding a scutcheon charged with rondel shield.

In 1815 Admiral Sir George Cockburn (pronounced Coburn) had command of the vessel which conveyed the Emperor Napoleon Bonaparte to St. Helena after his defeat at Waterloo. A letter to the writer from Mr. William R. Nesbitt of Sutton in Ashfield, Notts, England, conveys the following information: "The Irish Coburns came from Scotland where the name is spelt Cockburn. The name is said by antiquarians to be a corruption of Colbrand.

The coat of arms is a shield with two cocks in chief and one in base in the act of crowing. Below the torse, a helmet belonging to the rank of esquire. Above the torse, a mailed arm holding a lance horizontally, showing the head of the lance broken and in the act of falling. Motto: Vigilans et audax.

These Coburns settled in County Armagh and descended from them was a John, b. 1761, who lived at Drumbaugher in that county. While visiting Belfast he was impressed and served for five years in the English Army, fighting against the Americans in the War of the Revolution.

We find a record of a Colborne in Laycock, Wiltshire, Eng., as follows:

[1]John Colborne.

[2]Robert Colborne, b. 1583; m. Elizabeth Powell.

[3]Robert Colborne, b. 1617; buried in Laycock churchyard; mar. Elizabeth Crew.

[4]Thomas, b. 1646; m. Elizabeth ———.

Children:

SAMUEL, b. 1675.
HENRY, b. 1679.
ROBERT, b. 1681.
JOSEPH, b. 1684.
ELIZABETH, b. 1685.
BENJAMIN, b. 1687; probably d. in infancy.
BETTY.
BENJAMIN.

The first four may have been in a line of descent, as the interval in the dates would allow of such an arrangement, but we have no proof of the fact and no further knowledge of the family.

There was also at Devizes in Wiltshire a Coburn or Colburn family. It has not been thought advisable to attempt to trace the ancestry of Edward, but rather to confine our study to his descendants.

The Coburns and Colburns have been represented in every war since their arrival in this country. One lost his life in defending

the Town of Brookfield when threatened by an Indian invasion during King Philip's War of 1675.

They were found in the wilds of Maine in 1725, with Lovewell's expedition, at the siege of Louisburg in the French and Indian War of 1745. They bore an honorable part in the struggle for liberty, taking part in every campaign from Bunker Hill and Lexington to the Surrender at Saratoga. They were on the side of good order in Shay's Rebellion of 1786.

The second war with Great Britain in 1812 called many from their homes into the service. They gave their lives in Mexico during the war of 1848. The large number of those of the name who enlisted in the Civil War of 1861 to 1865 proves the courage and devotion of the sons to preserve the rights and liberties for which their fathers fought. The late war with Cuba had representatives of the family who served honorably in the field.

They have held civil offices as Governor, members of Congress, representatives to General Court, Judges, Mayors, etc. They have reached high rank as Admirals in the Navy and Generals in the Army. We find them foremost as eloquent speakers, devoted ministers and able lawyers, skillful surgeons and faithful teachers. In the realm of exploration, invention, mercantile life, manufacturing and farming, they have shown marked ability.

In the preparation of this work, a careful study of the early history of this family has been made. The location of the farm in the wilderness is known to a certain extent, but its exact bounds cannot be determined. The dam at Pawtucket Falls, Lowell, has caused the water to overflow many acres of the original farm. Diligent study of deeds give corners and angles as located at a marked tree, a heap of stones, a stake and stones or a ditch. These bounds disappeared and were obliterated by the hand of time, but in the earlier days were sufficient, as the owners at stated intervals perambulated the lines and renewed the monuments, as they were called. The line between the Military Grant and the Indian Reservation can be located, as it was a stated number of rods from a brook now in existence, and the extreme end was at Tyng's Island, called in those days Wickasook, but at what point between the two mentioned places the Varnum's and Coburn's division was made we cannot determine.

The coat of arms is shown, but we have no proof that it was ever issued by any College of Heraldry. A strong argument in its favor is that copies found in different families were cherished and carefully kept by our ancestors, whose occupation of fighting Indians, and clearing the land for farming, would give them little time or inclination for the production of coats of arms. They are to us of the present day a matter of curiosity, and we preserve them as a part of the history of our progenitors. The families of the descendants of Edward in the male line only are recorded. The record of nearly three hundred years, and embracing the

descendants of the six sons of Edward, would be impracticable, if the attempt were made to record the names of any not Colburns or Coburns.

The earlier records were prepared for this work by the late Mr. George A. Gordon of Somerville, Mass., formerly Secretary of the New England Historical and Genealogical Society, whose experience along genealogical lines has been of great value in tracing the families who were the progenitors of the present generations. The infirmities of age have prevented his finishing the book, and the records of the later years and the arrangement of the families for publication have been placed in charge of the present writer.

The success of the work is due to the assistance rendered by Mr. Walter Coburn of Lowell, Mass., who has given freely of his time and business ability and has provided the funds necessary for the compiling and publishing.

The burial places of the early Coburns are unknown. In those days public cemeteries, unless in thickly settled villages, were unknown, and the dead were buried in the fields or on the hillside and the location of the graves forgotten. It is doubtless the case that Edward and at least four of his sons are buried within the limits of the farm, but no record was kept, and if a rude headstone was erected it has disappeared. The earliest burial whose grave can be found is that of Thomas[3], son of Thomas[2], whose headstone may be seen in an old cemetery at Tyngsboro.

An entry found in the records relating to the Colburns is worth preserving, as it is probably a verdict of a coroner's jury.

CHELMSFORD, 29 June, 1690.

We whos names are under writen being caled by the Constable of Chelmsford to give in our verdect conserning one Elias Keyes of Sudbury who was taken up dead in Merrimac River we find yt he was padeling on said river in a small canoe, the streame being strong and the wind very high: he was turned into the water & a person taking hould of him after much striving to preserve life: wear both by the provedence of God drownded: & said Keyes was taken up about ten or eleven days after they wear drownded, as witness our hands.

Corporall Edward Colbourn,
Mr. Nathaniel Howard,
Eliazar Brown,
John Sheple,
John Walker,
Thomas Colbourn,
Bennoni More,
Joseph Wright,
Ebenezer Essetight,
Ebenezer Parkhurst,
Samuel Spaulding,
Joseph Parham.

THE COAT OF ARMS.

There is no proof that the coat of arms is genuine. The writer has searched records and consulted authorities on heraldry and been unable to find any device corresponding to this. It is

considered of value and worthy of insertion in this book by reason of the fact that copies have been preserved amongst the old families of different descendants of Edward.[1] These show marks of age, and were preserved by our ancestors with care, and the different copies are alike excepting in some minor points.

The early settlers were employed in clearing the forests, exterminating the bears and protecting their homes from the Indians, thus having no time or inclination for heraldry.

From the coat of arms a blazon has been constructed as follows: Ermine, on a shield a chevron, or, with two cinque foils in chief, centered sanguine, leaved of the second, and in the base a martlet, on a sword barwise, winged sable, closed, contourné. Crest, a wolf's head, coupéd, contourné. Another explanation of the device has been furnished by one who has in her possession, and who is a descendant of John[2] and Ezra,[2] an ancient copy.

"The shield of Ermine fur is one of the oldest forms of covering (Bucklers), as it blunted the arrows and darts in use at that time. The charge of the chevron was held in high esteem by the family of 'De Clare' and their numerous branch. The bear's head coupéd, dates to the early century, 1344. The twisted crest of Gold and red was worn beneath the helm, and represented above the shield. The roses (red) of Lancaster are blazoned proper. The sword shows gallant military service. The bird (martlet) is at rest, wings closed, and in most cases shows the difference of the fourth son. Name of Coburn."

The old copies show scrolls, festoons, tassels, etc., which probably are not intended for the device, but rather seem to be the work of some artist who wished to embellish it with decorations; but it has been thought advisable to retain them. Of this the writer of the above further says: "A Scotch inter-marriage or inheritance is shown by the thistles. The scrolls and leaves supporting the shield merely shows that in battle they could bring followers or supporters to fight in their cause."

DEED OF JOHN EVERED, ALIAS WEBB, TO EDWARD COBURN.

This Indenture made the Thirtieth Day of the month of September in the year of our Lord according to the Computation of the Church of England one thousand six hundred sixty eight between John Evered alias John Webb of the Town of Dracut upon Merrimack in the County of Norfolk Gent late of the Town of Boston in New England, Merchant and Mary his wife of the one part and Edward Coburn of the Town of Ipswich in the County of Essex yeoman of the other part witnesseth, that they the said John Evered and Mary as well for and in Consideration of the sum of thirteen hundred pounds of lawful money of New England to be well and truly contented satisfied and paid to the said John Evered his heirs Executors and assigns as also for divers other goods causes and Considerations then the said John

and Mary hereunto especially moving have devised given granted bargained sold assigned enfeoffed and confirmed and by these presents do devise give grant bargain sell assign aliene enfeoffe and confirm unto him the said Edward Coburn all and singular their rights titles interests Challenge Claim and demand whatsoever that they the said John and Mary may have into and unto the Farm commonly called and known as reputed to be known by the name of Dracut upon Merrimac, that is to say into or unto all and singular the Houses Edifices * * * * * * * * of what kind or nature soever and also all and singular the Lands meadows pastures woods underwoods Swamps ponds ways waters water courses with all and singular the Hereditaments as it is now marked bounded and set forth containing by estimation Sixteen hundred acres or thereabout be it more or less bounded with the River Merrimack on the South by the land of Richard Shatwell on the East and by the land of Richard Shatwell and Samuel Varnum on the Northwest together also with the Deeds, Writings and Escripts concerning the same and together also with all * * * Profits Commodities and advantages whatsoever that shall or may from time to time and at all times hereafter increase arise grow or be in or upon the said lands or premises or any part thereof now in the * * * * * use Occupation and possession of the said John and Mary their assign or Assigns. To have and to hold all and singular the said Houses Edifices * * * * * * * * * * * and buildings together also with the Deeds writings and Escripts and also all and singular other the devised given granted bargained sold assigned aliened enfeoffed and confirmed Lands and Premises with the Hereditaments unto him the said Edward Coburn his heirs and assigns forever from the day of the date hereof to inure and be to the only proper use benefit and behoof of him the said Edward Coburn his heirs and assigns forever, and to no other use Intent Purpose benefit and behoof whatsoever yielding and * * * * therefor and the said Edward doth hereby for himself his heirs Executors Adminustrators and assigns and for every of them covenant promise grant and agree to and with the said John his heirs executors and assigns and to and with every of them to pay content and satisfie unto the said John his heirs Executors and assigns thirteen hundred pounds in Current Pay of New England that is to say two thirds of the said sum of thirteen hundred pounds in wheat malt and Pease and the other third in Beef Pork and Indian Corn by even and equal Portions and also in such manner and upon such Days Times and Places as is hereafter in and by these presents mentioned appointed and reserved for the well and true payment thereof that is to say to pay or satisfy unto the said John Evered his heirs Executors or assigns the sum of fifty pounds Current pay as aforesaid at Charlestown in New England aforesaid at or before the twenty and Eighth Day of the month of September next

ensuing the date hereof and Seventy pounds at his the said John Evereds house in Chelmsford in New England aforesaid at or before the six and twentieth day of the Month of March which shall be in the year of our Lord one thousand six hundred and seventy and also to pay content and satisfie unto the said John his heirs executors and assigns the sum of three hundred pounds in at upon or before the six and twentieth day of the month of March yearly and every year next coming and ensuing after the said six and twentieth day of March which shall be in the year of our Lord One thousand six hundred and seventy as aforesaid by even and equal portions and in the species aforesaid and in or at the Dwelling house of the said John at Chelmsford aforesaid or in or at some other place that the said John heirs Executors or assigns shall will and appoint provided it be near to the said farm of Dracut until the said sum of thirteen hundred pounds be fully paid and satisfied unto the said John his executors and assigns and the said John and Mary do by these presents for themselves their heirs Executors and administrators and for every of them covenant promise grant and agree to and with the said Edward his heirs and assigns and to and with every of them that they the said John and Mary now are at and before the ensealing and delivery hereof sole heirs * * of all and singular the said devised bargained sold premises with the appertaining * * * * * * of the fee simple of and in a good and indefeazable estate of inheritance without any condition mortgage jointure Dowrey use or uses of Limitation or Limitations to alter change or otherwise make void and determine the same and that they now have good right and full power to bargain and sell the same and every part thereof to confirm as aforesaid free and clear from all manner of Incumbrances whatever and the same and every part thereof they the said John and Mary their heirs Executors and administrators shall from time to time and at all times hereafter warrant and defend unto the said Edward his heirs and assigns (by and under the performance of the Payment of the said thirteen hundred pounds in manner as aforesaid) against them the said John and Mary their heirs Executors and administrators and every of them and against all and all names of persons having or lawfully claiming any Right Title or Interest or pretense thereto or to any part thereof in by from or under them the said John and Mary or either of them their or either of their heirs Executors administrators or assigns.

In testimony whereof the said parties to these presents have Interchangeably set their hands and seals the day and year first above written.

THE WEBB FARM.

Edward Colburn was probably the first settler in Dracut who owned land with the intention of making a permanent settlement. The names of Tyng, Hinchman and Webb appear as

owners, but they held their land only for sale and were not settlers but speculators. Previous to this time Samuel Varnum had purchased land in "ye wildernesse on ye Northerne side of Merrimac River," but on account of the danger caused by the Indian raids safety was secured only by the occupation of garrison houses, and consequently Varnum had his dwelling temporarily on the Chelmsford side of the river, crossing in a boat to cultivate the land.

The wording of the early deeds and grants are vague and unsatisfactory. The angles are made at "a stake and stones," "a pine stump," an old ditch or a maple tree. These would be satisfactory as long as the bounds were renewed every year, but had no permanency. A careful study of the early grants leads us to conclude that the tract of land lying on the west side of Beaver Brook and north of the Merrimac River, comprising 500 acres, and extending far enough up the river to include a part of Pawtucketville, was set apart as an Indian Reservation. This was for the protection of the fishing rights of the Indians. After the close of King Philip's War, this tract was sold to Jonathan Tyng and Major Hinchman. They in turn sold to the inhabitants of Chelmsford, numbering about fifty. The three sons of Samuel Varnum, viz: Thomas, John and Joseph purchased these shares and became the sole owners. At a point near the water works gallery will be seen a small brook emptying into the Merrimac River. This is now called Clay Pit Brook, while on the plans drawn 250 years ago it was called "bare medow brook." This was near the western line of the Indian Reservation, and the eastern bound of the Webb farm. This farm was bounded on the south and west by the Merrimac River, extending up the river a distance of three and one-quarter miles, and was roughly estimated at 1,000 acres, and was granted to Capt. James Oliver, Lieut. Peter Oliver, Capt. James Johnson and Ensign John Webb, of the Boston Ancient and Honorable Artillery.

The original plan of the grant is preserved at the Office of the Secretary of the Commonwealth with the following description:

June 7, 1659.

Laid out to Left peter Oliver Capt. James Oliver Capt. James Johnson and ensigne John Evered one thousand acc. of land in ye wildernesse on ye Northern side of Merrimuk River: Lying about Nahamkeage being bounded with Merrimick Riv^r on ye South and on ye west; the wildernesse elswher Surrounding according to marked trees: as bye a plott taken of the same is demonstrated.

By JONATHAN DANFORTH Survey^r.

Nahamkeage was sometimes spelt Naamkeek and means a fishing station.

A plan drawn according to the scale and compared with the

maps in existence shows the west line reaching to the east bank of Tyng's Island. Some of this land is now overflowed by reason of the height of the dam at Pawtucket Falls, and the original channel has been lost. John Evered, for some reason, preferred to be known as John Webb, and buying the shares of his partners, he became the owner of the 1,000 acres. Previous to this time, either prompted by a spirit of philanthropy or shrewdly reckoning on securing a bargain, he paid a fine for an Indian, thus saving him from imprisonment, and purchased by consent of the General Court the island west of the property, then known as Wicosuck, now Tyng's Island. From a record in the Bay Colony the Indians were dissatisfied and presented a petition requesting that the ownership of the island should be restored to them. Realizing the good policy of keeping the Indians quiet, the General Court granted their petition, and to reimburse Webb they gave him a tract of 500 acres on the east side of Beaver Brook, in addition to the 1,000 acres lying upon the Merrimac River and the 500 acres on the east side of Beaver Brook, Webb with Varnum and Shatswell purchased the tract of 500 acres which on the 6th of June, 1663, had been granted to the Town of Billerica.

The Town of Billerica was in need of financial assistance, and the General Court granted it in different locations, tracts of land amounting to 4,000 acres. These tracts were sold and the money applied to the payment of the expenses of the town.

In 1664, Webb sold to Richard Shatswell and Samuel Varnum one-half of the farm which was originally granted to the Olivers, Johnson, and himself, and five years later Shatswell sold his share in this land to Major Thomas Hinchman, who, in 1671, sold to Edward Colburn, thus making Colburn and Varnum the owners of the tract. Hinchman describes it as "a part of the land Richard Shatswell purchased of Evered. It contained that whole tract of land that was the division of the said Richard Shatswell's at Merrimac River below, bounded between Coburn on the West and Samuel Varnum on the East."

A more definite description is given in the quaint language of the time in the deed of Thomas Hinchman to Edward Coburn, dated April 3, 1671:

"Lying and being within the bounds and limits of the place Dracut aforesaid being a part of that land which Richard Shatchell purchased of Mr. John Evered deceased it contains that wholl part of land that was the Division of ye S^{d} Shatchell at Merrimac below, bounded between ye S^{d} Coburn on the West and Samuel Varnum on the east. Also that parcell of meadow land lying at the great meadows comonly so called which by agreement between me, Mr Evered & Samuel Varnum aforesaid and Richard Shatchwell aforesaid fell to the share and part of the S^{d} Richard Shatswell in that place which parcell of meadow is not yet Divided betwene ye S^{d} Saml Varnum and Shatchell."

This was signed by Thomas and Elizabeth Hinchman, Elizabeth making her mark. It is signed in "the presents of us," Jonathan Danforth and Cornelius Waldo.

In September, 1668, Webb's widow sold all the property in Dracut remaining in his name to Edward Colburne. In this way Colburn came into possession of a large tract of land in the Wilderness north of the Merrimac, which later, upon the incorporation of the Town, became Dracut.

At this time King Philip, foreseeing the time when the red man must be driven from the homes of his fathers, was inciting the tribes to make war on the white people, and although Chelmsford and vicinity did not suffer as severely as the towns in Worcester County, still, roving bands would suddenly appear before the small settlements, and, killing the settlers and burning the buildings would suddenly disappear. In the year 1676, it is recorded that "At Chelmsford the Wamesit Indians about March 18 fell upon some houses on the north side of the river and burned down three or four that belonged to the family of Edward Colburn." In early histories of New England, we find the following record: "Chelmsford. Where were many deserted Houses burned in the Beginning of April 1676 belonging to one Ed. Colburn that had formerly purchased the Seat of Capt. Web."

Drake, in his Indian Wars, also says: "Mar. 18 1675 at Chelmsford the said Wamesit Indians fell upon some houses on the North side of the River, burnt down three or four that belonged to the family of Edward Colburn: the said Colburn with Samuel Varnum his Neighbor being pursued as they passed over the River to look after their Cattell on that Side of the River."

As the older sons of Edward were married before this date, we conclude that it was their houses which were destroyed. The Colburns and Varnums, while ready to defend their homes, were also ready to live peaceably with the Indians, often granting their requests and complying with their demands when they were under no legal obligation to do so; for we find the record of a deed from John Sagamore, an Indian of Natick, in which they paid him £300 in silver for certain lands in Dracut already owned by them and which were grants to the earlier owners by the English Government.

This Government claimed the right to dispose of these lands without recognizing the rights of the Indians. There were some of the tribes who would not surrender their rights without compensation. The settlers had cleared the land and built houses, and found it easier to make a money payment than to abandon the settlement, while forcible resistance was impossible. In a deed dated Apr. 4, 1701, John Thomas Sagamore, Minister of Natick, conveyed to Thomas, Daniel, Ezra, Joseph, John, and Robert Coburn, their sister, Hannah Richardson, widow, Thomas, John and Joseph Varnum, two or three thousand acres lying on

Merrimac River. The west line was on Master Sewell's farm, from which it ran in a straight line to the north side of Long Pond, thence northeast to Beaver River, thence south by the river to a farm called Chelmsford land, thence by a crooked line to "Paw Tucket." This would include all the territory lying between Merrimac River, Tyngsboro, Pelham and Beaver Brook, excepting what was known as the Indian Reservation, which was the 500 acres lying in the angle formed by the Merrimac River and Beaver Brook, and which at that time was called Chelmsford Farm.

EDWARD COLBORNE.

Edward was the progenitor of the Colburn and Coburn families, who, two centuries ago, lived in eastern Massachusetts, but at the present time may be found in nearly every state in the Union, and which have representatives in Canada, Europe and Australia. Of his birthplace and early years we are ignorant. But we have reason to believe that his early home was in England, as we find in the list of emigrants sailing from London, the name of Edward Colburn. The records kept by the companies who furnished transportation show that early in the month of September, 1635, the ship "Defence," Capt. Bostock, arrived at Boston, October 30th, after a voyage lasting 54 days, having amongst the passengers, Edward Colbourne, whose age is given as 17 years. In the same list we find the name of Robert Colburn, whose age is given as 28 years, and they may have been brothers.

No records are found of the years following his arrival, but allusions are made in legal papers to Edward as being of Ipswich, and he is called Nathaniel Saltonstall's farmer, from which we conclude that he was the superintendent and manager of the estate of Nathaniel Saltonstall, who was a prominent citizen of that town. In proof of this, we find no record of his owning a farm until, with his family, he removed to Dracut.

Arriving at Boston, he journeyed to Ipswich, where he remained until his removal with his family to Dracut.

The early settlers of Ipswich intended to make that town the port of entry, and looked forward to the time when the town should become a large city, but were unable to complete their plans on account of a sand bar, which prevented their securing a harbor sufficient to receive the larger vessels.

The Saltonstalls, Richard and his son Nathaniel, settled early at Ipswich, and were extensive owners of real estate. It was through the influence of Nathaniel that Edward came to America, and reference is made to him in the History of Ipswich, as "Nathaniel Saltonstall's farmer."

This may account for the fact that he did not own a farm, and the inference is that, as his family increased, he realized the necessity of providing for them, and, knowing that the Webb farm

laid on the river and was for sale, he purchased it and removed with his family to what is now Dracut, then an unnamed wilderness called, "The Wildernesse North of the Merrimac." Here his sons grew to manhood and his daughters married, and amongst them Edward lived and died.

From the records of the County we learn that on May 20, 1648, he signed his name as a witness to a will, and sixteen years later, viz.: August, 1664, Richard Saltonstall conveyed to his son, Nathaniel, a "farm in Ipswich at the new medows containing by estimation eight hundred acres now in the occupation of Edward Colborne," from which we conclude that at one time he rented a farm from the Saltonstalls. From the same source we learn that with others he owned a tract of land off the Ipswich shore called Hog Island. In 1665, when the lines between Ipswich and Wenham were established, we find him a member of the committee whose duty it was to decide upon the location of these lines.

In 1668, he was appointed to appraise a stray horse. In this manner we learn where he was located. In 1668, we find the first change in the spelling of the name, as the final letter had at that time disappeared, leaving the name Colborn, and in 1671, when he sold land in Ipswich, "on the Wenham lyne," he spelled his name, Colburn. In 1694, the spelling is again changed, and the name Coburn appears, and at the present time his descendants are Colburns and Coburns.

The records of the Town of Ipswich were destroyed by fire about the year 1831, thus depriving us of exact dates of births of children. But from the County records, viz.: Probate records and registry of deeds, we gather some material for his early history.

His later life is so closely connected with the early history of Dracut that it may be found in the article with the title of the Webb Farm.

Gen. Philip Read, who has made a careful study of Dracut history, and who is a descendant of Edward[1] writes as follows:

"Corp. Edward Coburn.

(Sometimes Coburne, Colbron, Colebron, or Coulborne), 1618–1700, of Dunstable, Chelmers-ford, Chelmsford, Middlesex Co., Mass.

He was a soldier in the local Military Co. of Chelmsford during King Philip's War, 1675–77, was in command of Colbron's Garrison on the east side of the Merrimac as strengthened after the attack upon Chelmsford by the Indians 25 Feb. 1676 and continued in charge and pay until Nov. 17 1692, perhaps still longer. On that date Dunstable included Nashua, Nashville, Hollis, Hudson, Litchfield and Merrimac.

Corporal Edward Coburn was guarding the ferry 18 Mar. 1675 when the Wamesit Indians killed two of the sons of Samuel

Varnum and burned the Corporals house. Was in command of local Garrison 23 July 1689 during the first French and Indian or King Williams war."

THE GARRISON HOUSE.

As Edward was the first settler on the north of the Merrimac, it was necessary to provide against the assaults of the Indians. They roamed through the woods and paddled their canoes on the river, and the lives of the white settlers were of no value to them. He erected a Garrison House, and, with his seven stalwart sons and his sons-in-law, he was able to protect himself from the thieving bands of Indians, while aid could be summoned in time of danger, when larger bands would be on the warpath. His Garrison House he left in his will to his son, Joseph, and there can be no doubt that it is still standing. On Varnum Avenue, nearly opposite Totman Road, is a two-story house, which was for many generations the home of the Coburns. The last to occupy it was Nathaniel B.[7] and his sons, Edmund, Howard and Walter, and it passed out of the ownership of the Coburns. It has been known as the Garrison House for five generations, and the size of the timbers, the low posted rooms, and the style of building, all furnish evidence of its age. It has been remodeled, and changed by additions and demolition until but little of the original building can be found. The earlier settlers had no motive for calling it the Garrison House, unless it was one, and the later generations would not have originated the name, all of which proves it to be Edward Coburn's Garrison House.

As it is somewhat difficult for some people to trace relationship, a chart is prepared, which, if followed, will give it plainly.

		EDWARD.[1]		
2	DANIEL	brothers	EZRA	2
3	EDWARD	1st cousins	SAMUEL	3
4	EDWARD	2nd "	JONATHAN	4
5	ROGER	3rd "	THADDEUS	5
6	GILBERT	4th "	ZACHARIAH	6
7	SILAS R.	5th "	THOMAS D.	7
			ROCKWOOD	8

This shows relationship when all are in the same generation. When they are not, the relationship will be as follows:

Roger will be 5th cousin once removed from Zachariah, and twice removed from Thomas D., etc. Jonathan will be 4th cousin once removed from Roger, and twice removed from Gilbert, etc.

NOTE. All names of towns and cities not followed by the abbreviation of the state are understood to be located in Massachusetts.

The figures in the larger type give the family number which refers back to a corresponding number which shows the name of the parents. The figures in the smaller type placed at the left of the children's names refer forward to a corresponding number giving the number of his family.

FIRST GENERATION.

1. EDWARD[1] COLBORNE, born, 1618; married Hannah ———; died, 1712.

Children:

2. i. EDWARD, b. 1642; d. 1675.
3. ii. JOHN, b. 1644; m. Hannah Read; d. 1695
4. iii. ROBERT, b. 1646; m. Mary Bishop; d. 1701.
5. iv. THOMAS, b. 1648; m. (1) Hannah Rouf; (2) Mary Richardson; d. 1728.
6. v. DANIEL, b. 1654; m. Sarah Blood; d. 1712.
   vi. HANNAH, b. 1656; m. (1) Sept. 28, 1682, Thomas Richardson, who was born Oct. 26, 1661; (2) John Wright.
7. vii. EZRA, b. March 16, 1658; m. Hannah Varnum; d. 1739.
8. viii. JOSEPH, b. June 16, 1661; m. Hannah ———; d. 1733.
   ix. LYDIA, b. Aug. 20, 1666.

As the earlier records of Ipswich were burned, the births of the first seven children can only be given as occurring about the years mentioned. Exact dates of births of Ezra, Joseph and Lydia have been found.

SECOND GENERATION.

2. EDWARD[2] COLBURN, JR., (Edward[1]), born, 1642; died, Aug. 2, 1675.

In the absence of records, we are led to conclude that Edward, Jr., was one of the older sons. He was born at Ipswich, and came to Dracut with his father. He received, with his brothers, a share of the Webb farm, which, after his death, was deeded to his brother, Daniel. He was one of the company who served in King Philip's War, and from the history of Ipswich we learn that he was killed at Squakheage, Aug. 2, 1675. The account of the affray is found in the History of Worcester County, in that portion relating to the Town of Brookfield, called by the Indians, Squakheage. About the middle of July, 1675, a band of Nipmucs from King Philip's neighborhood murdered four or five people in the Town of Mendon.

The people of the neighboring towns were alarmed, fearing a general uprising, but the Indians expressed a desire for peace, and appointed a time and place for a treaty. The whites were in charge of Captains Wheeler and Hutchinson, who had with them twenty men. They were treacherously ambushed by a band of 200 Indians, and eight were killed and wounded; among them was Edward Coburn, Jr.

The survivors retreated to the shelter of a fort or garrison house, where they were besieged four days, being relieved by the arrival of Major Simon Willard with a company of soldiers who had heard of their danger.

"Brookfield or Squaboag was destroyed by the Indians Aug. 2 1675." A footnote adds, "There were then slain to our great grief eight Men namely Zechariah Phillips of Boston, Timothy Farlow of Billerica, Edward Coleborn of Chelmsford, &c."

3. JOHN[2] COLBURN, (Edward[1]), born, 1644; married, Mar. 10, 1671; married Susannah, dau. of Capt. Thomas Reed of Salem, who died Jan. 3, 1739.

Children:

- i. MARY, b. Oct. 23, 1671.
- 9. ii. JOHN.
- iii. ELIZABETH, b. April 8, 1679; m. April 10, 1700, Joseph Spalding, b. Oct. 22, 1675.
- 10. iv. JOSEPH, b. June 26, 1680.
- 11. v. ROBERT, b. Jan. 28, 1682.
- vi. SARAH, b. Dec. 8, 1685; m. Nov. 22, 1709, Joseph Butterfield.
- vii. LYDIA, b. Dec. 14, 1687.
- viii. HANNAH, b. June 10, 1689; m. John Littlehale.
- 12. ix. WILLIAM, b. June 17, 1693.

His father, while living, divided his land between his sons, and, owning land which laid upon the north side of the river, he was able to give to each one a river lot. In 1671, he deeded to John one-eighth of the land purchased of John Evered, alias Webb, containing 17 acres and 20 poles, "right against the new barn bounded by Robert on both sides, the river south and highway north, reserving one-half acre about the new barn with convenient highway to new barn." As the same reference is made to the new barn in the deeds granted to the other sons, we infer that it was built large enough for their use, and the half acre which was reserved and the highway would be common land. The site of the barn cannot be located, but the half acre lay on the north of the highway. In addition to this Webb land, he deeded one-eighth of the remainder of his land, together with one-quarter part of the new barn. If a further division is made, the land must be divided by lottery. For this property John is bound to pay £55 Sterling, making a yearly payment of £5 for the period of eleven years.

"All and every of the several payments to be in kind and manner and in all sorts and equal proportions of payment according to covenant wherein the said Edward standeth bound to the aforesaid Webb and his assignees."

4. ROBERT[2] COLBURN, (Edward[1]), born in Ipswich about 1647; died at Concord, June 17, 1701; married, Mar. 16, 1669, Mary Bishop of Chelmsford.

NAME OF COBURN

Children:

13. i. EDWARD, b. Sept. 4, 1670.
    ii. MARY, b. Jan. 24, 1673; m. ——— Baker.
14. iii. EBENEZER, b. Feb. 20, 1676.
15. iv. DANIEL, b. Aug. 11, 1678.
16. v. BENJAMIN, b. March 13, 1680.
17. vi. JOSEPH, b. March 13, 1680; d. Sept. 21, 1758; m. Jan. 26, 1708, Hannah Harwood, who d. Nov. 14, 1760. Child: *Ebenezer.*
18. vii. JOHN, b. April 18, 1686.
    viii. THOMAS, b. 1691.
19. ix. WILLIAM, b. 1694.
20. x. NATHANIEL, b. 1698.
    xi. ROBERT.

In 1678, Edward conveyed to Robert one-eighth of the Webb purchase, viz.: 11 acres, 60 poles, bounded by John's land on the west, and his brother Edward's, now deceased, on the east and lying on the river. The terms of the sale were the same as those imposed upon John: £5 yearly for a term of eleven years, with the same conditions regarding the kind of payment.

Robert and John did not share with the others in the Satchell land, although each had his share in the Webb purchase. May 27, 1700, the year before his death, he sold his real estate in Dracut to his brother, Daniel, and is called a "Resident of Dracut."

5. THOMAS[2] COLBURN, (Edward[1]), born at Ipswich about 1648, and died before 1728; married (1) Aug. 6, 1672, Hannah Rouf or Rolfe. He married (2) Nov. 17, 1681, Remembrance (Underwood) Richardson.

Children of Hannah:

i. HANNAH, b. 1673; m. 1694, Joseph Farwell, who was b. 1670, d. 1740.
21. ii. THOMAS, b. May 14, 1675.
iii. JONATHAN, b. May 16, 1677; d. 1693.
iv. DANIEL, b. Jan. 19, 1679.

Children of Remembrance:

22. v. JOSIAH, b. March 15, 1684; first named Jonathan.
23. vi. JAMES, b. Jan. 31, 1689.
vii. MARGARET, b. March 12, 1691; first named Mary; d. young.
24. viii. JONATHAN, b. Dec. 22, 1693.
25. ix. ZACHARIAH, b. April 26, 1697.
x. MARY or MERCY, b. March 1, 1699.
xi. HENRY, b. May 2, 1700; d. May 8, 1744.
xii. SARAH, b. Oct. 7, 1703.
26. xiii. EPHRAIM, b. April 24, 1706.

Feb. 22, 1671, his father deeded to him one-eighth of the Evered land, and in 1693, he had an equal share with his brothers, Daniel, Ezra and Joseph, "by me purchased of Major Thomas Hinchman, which land is known by the name of the Satchell land."

This land was purchased by Edward[1] of Major Thomas Hinchman, April 3, 1671, the original deed being now in existence. A later deed bearing the date of 1699, from Edward, informs us

that, "In consideration of the help and servicableness which my son Thomas hath yeilded to me in my age and weakness and which I am willing to recompense him for have given..... two acres of land in tillage which is part of my home lot..... adjoining the land of Joseph Coburn."

6. DANIEL[2] COLBURN, (Edward[1]), born about 1654, at Ipswich; died, Aug. 1, 1712; married, June 18, 1685, Sarah, dau. of Robert and Elizabeth (Willard) Blood of Concord, who was born at Concord, Aug. 1, 1658, and died June 1, 1741.

Children:

i. DANIEL, b. July 25, 1686; d. July 19, 1712.
ii. SARAH, b. Jan. 14, 1688; m. Josiah Coburn (*Edward*,[1] *Thomas*,[2] *Josiah*[3]).
27. iii. EDWARD, b. Dec. 21, 1691.
iv. SIMON, b. June 12, 1694; d. July 31, 1694.
v. SIMON, b. May 30, 1695; d. June 26, 1695.
28. vi. JACOB, b. Sept. 6, 1696.
vii. ELENOR, b. Sept. 1, 1699, in Concord, Mass.; m. Nathaniel Clement of Dracut.
viii. ELIZABETH, b. ——; m. 1722, Capt. William Richardson, ancestor of Chief Justice Richardson of N. H., Judge William A. Richardson of Mass., and Secretary of War under Pres. Grant, and French, the sculptor of the Minuteman at Concord Bridge.
ix. MARY, b. ———; m. ——— Harriss.

He lived during the first ten years of his marriage in Dracut, but in 1697, having purchased land in Concord, his wife's early home, he removed to that town, where the births of his three youngest children are recorded. He also purchased, in 1710, land in Concord of his brother-in-law, Samuel Blood, while the appraisal of his estate, March 31, 1713, has reference to Daniel Colburn of Dracut. In 1682, his father conveyed to him one-eighth part of the Evered or Webb purchase, which was the part formerly granted to his brother Edward, who, in 1675, seven years previous, had been killed by the Indians, no disposition having been made of this land until that time, and in 1693, shared equally in the Satchell land with his brothers, Thomas, Ezra and Joseph. The children, with the exception of the youngest, Mary, who married a Harris, settled in Dracut, where many of their descendants are living at the present time.

7. EZRA[2] COLBURN, (Edward[1]), born at Ipswich, March 16, 1658; died in Dracut, June, 1739; married, Nov. 22, 1681, Hannah, born May 22, 1661, dau. of Samuel and Sarah (Langton) Varnum of Ipswich.

Children:

29. i. EZRA, b. 1682.
30. ii. SAMUEL, b. Sept. 18, 1684.
31. iii. ABRAHAM, b. Aug. 7, 1687.
32. iv. JOHN, b. April 15, 1690.
v. SARAH, b. Nov. 10, 1694.
vi. HANNAH, b. Aug. 14, 1695.

His home was in Dracut, and on July 12, 1682, he received the title to one-eighth of the Evered-Webb purchase. Eleven years afterward, he shared with the three brothers in the division of the Shatswell or Satchell land. He received other portions of his father's land, on the Merrimac River and in "Bare" Meadow. His children are recorded in Chelmsford as being born in what was later named Dracut.

8. JOSEPH[2] COLBURN, (Edward[1]), born at Ipswich, June 16, 1661; died in Dracut, Nov. 13, 1733. He married (1) Hannah ———, who died Sept. 11, 1721.

Children:

i. HANNAH, b. Sept. 9, 1684; m. Robert[3] Coburn.
ii. MARY, b. Oct. 22, 1688; m. in Concord, May 6, 1714, Ezekiel[4] Richardson (*Ezekiel*[1], *James*[2], *Thomas*[3], *Ezekiel*[4]).
iii. SARAH, b. Oct. 18, 1690.
iv. LYDIA, b. Jan. 18, 1692.
v. JOSEPH, b. April 4, 1695.
vi. EDWARD, b. July 9, 1697.
33. vii. AARON, b. May 27, 1700.
34. viii. MOSES, b. Jan. 1, 1702.

He married (2), July 5, 1726, Deborah (Stevens), widow of Joseph Wright.

In 1682, when twenty-one years of age, he received his share of the Webb purchase, one-eighth part, and eleven years later, with his three brothers, came into possession of the Satchell land. He was the one selected to care for his parents in their declining years, as the wording of a deed shows, dated 1690. "For divers causes me thereunto moving especially in consideration of that care to provide for me and for my dear wife so long as it shall please God to continue both or either of us in this life I..... do convey unto my son Joseph Colburn my old dwelling house in said Dracut and upon my farm thereon, which was the Garrison House, and which he is actually possessed of. Together with a half part of my lot of land to said house adjoining to the land of my son Ezra Coburn, the said land lying northeast and up the river. It is the half part of that latter field which is commonly called the Barn Field."

He was prominent in town affairs holding the office of selectman from 1712 to 1721, quartermaster in 1716, fence viewer in 1714 and 1715, and surveyor in 1716.

THIRD GENERATION.

9. JOHN[3] COBURN (*John*,[2] *Edward*[1]) was born in Dracut not later than 1675, and died in Dracut, Sept. 20, 1737; married Johanna Dunkin of Billerica.

Children:

i. JOHN, b. March 29, 1701.
35. ii. JABEZ, b. 1702.
iii. JOHANNA, b. Nov. 18, 1704; m. Ephraim Coburn.
iv. RACHEL, b. Sept. 2, 1705.
v. JANE, b. Nov. 26, 1706.
vi. HANNAH, b. Aug. 6, 1713.
36. vii. TIMOTHY, b. Oct. 20, 1716.

10. JOSEPH[3] COBURN (*John*,[2] *Edward*[1]), born June 26, 1680; married Sarah ———; they dwelt in Dracut, where he died Sept. 21, 1758.

Children:

i. SARAH, b. April 3, 1710.
37. ii. JOSEPH, b. July 28, 1712.

11. ROBERT[3] COBURN (*John*,[2] *Edward*[1]), born Jan. 28, 1682, and died Oct. 31, 1746; married Hannah,[3] dau. of Joseph[2] Coburn.

Children:

i. ROBERT, b. June 25, 1720.
ii. JOSEPH.
iii. HANNAH, m. Thomas Hildreth of Dracut; published Dec. 13, 1746.

12. WILLIAM[3] COBURN (*John*,[2] *Edward*[1]), born June 17, 1693, and died 1752; married, Jan. 10, 1726, Tabitha Smith, who died Feb. 9, 1788.

Children:

i. TABITHA, b. Nov. 28, 1727; m. Wm. Hildreth; d. Feb. 9, 1788.
ii. PRISCILLA, b. Nov. 4, 1729; m. (1) Joseph Chamberlain; (2) John Wood, May 29, 1766.
38. iii. WILLIAM, b. Dec. 20, 1731.
39. iv. SIMEON, b. Jan. 23, 1733.
v. LEVI, b. March 12, 1735.
vi. ELIZABETH, b. July 9, 1743.

William was one of the residents of Dracut who was granted a share in the Reserved Land. At the time when the grants were made, before the Coburns and Varnums came to Dracut, there were several tracts of land which, upon the incorporation of the town, came into its possession.

These were known as the "Reserved Lands," and were at different times parceled out to settlers. Until 1715, the locations of these lots and their boundaries were unsatisfactory, and in the year mentioned a committee, consisting of George Brown of Billerica, Capt. Joseph Varnum, Ezekiel Cheever, Nathaniel Fox and James Fales, was appointed to adjust the difficulty.

It was a difficult matter, and their final report was made and is recorded in a book called "The Proprietors' Record," now at the Dracut town office.

Each lot owner's location is given, and every one bears the same date, March 25, 1721.

We find in this book that William Coburn had 20 acres of meadow, upland, and swamp land lying at the head of Walker's Brook. This has been identified as a brook draining certain meadows in east Dracut, and running through Methuen to the Merrimac River.

There is evidence to prove that he lived in that part of the town. He held the offices of constable, fence viewer, etc., and owned rights in the river which were valuable for fishing purposes.

13. EDWARD[3] COBURN (*Robert,*[2] *Edward*[1]), baptized Sept. 4, 1670, at Beverly; married, March 19, 1694, Sarah Hayward, dau. of Nathaniel of Beverly; married (2) Mercy Butterick of Concord, dau. of Thomas and Dorothy (Edmunds) Hett, and widow of William Butterick, born Sept. 19, 1680.

Children:

i. EDWARD, b. about 1696.
40. ii. SAMUEL,[4] } b. about 1700.
41. iii. ROBERT,[4] }

Until 1709, his home was at Salem, when, with three others, he purchased 100 acres in Connecticut, on Little River, which was at that time a remote section, but afterward included in the Town of Hampton.

From there, in 1713, he removed to Windham, Conn., where he was living in 1730, as on July 3d of that year he was admitted to the Church as a member.

A petition to the Probate Court in 1741, gives an approximate date of his death, and mentions Mercy, his wife, as still living. The later years of his life were spent at Concord, Mass., where he died.

14. EBENEZER[3] COBURN (*Robert,*[2] *Edward*[1]), born 1676; died Dec. 27, 1749; married Sarah Storer, dau. of Joseph and Hannah Storer of York, Me., who was born Dec. 9, 1682, and died Jan. 21, 1770.

Children:

i. MARY, b. Aug. 16, 1707; m. Jan. 16, 1732, Daniel Simpson of York, Me.
ii. HANNAH, b. June 14, 1710; m. Nov. 30, 1730, George Hammond of Kittery, Me.
42. iii. EBENEZER, b. March 14, 1712.
43. iv. JOSEPH, b. July 16, 1714.
44. v. SETH, b. Sept. 11, 1718.
45. vi. JOHN, b. May 25, 1724.

15. DANIEL[3] COBURN (*Robert,*[2] *Edward*[1]) was born in Beverly, 1678; and died in 1750; baptized there Aug. 11, 1678; married

there to Elizabeth Conant; intentions published Sept. 21, 1700. She was dau. of John and Bethia (Mansfield) Conant, who was born Jan. 14, 1682.

Children:

46. i. DANIEL, b. July 17, 1704.
47. ii. ROBERT, b. 1706.
iii. ANDREW, b. Nov. 7, 1708.
48. iv. EBENEZER, b. May 23, 1711.
v. BETHIA, b. Aug. 23, 1713; m. Paul Rich, Feb. 10, 1733.
49. vi. WILLIAM, b. May 1, 1716.
50. vii. JOHN, b. 1718.
viii. ELIZABETH, b. Nov. 9, 1720; m. John Davison, May 2, 1739.
51. ix. BENJAMIN, b. 1724.

16. BENJAMIN[3] COBURN (*Robert*,[2] *Edward*[1]), born March 13, 1680; married Elizabeth French, June 6, 1704.

Children:

i. MARY, b. June 4, 1705; m. James Wheeler.
ii. ELIZABETH, b. April 18, 1707; m. John Moore.
iii. HANNAH, b. July 31, 1710; m. Peter Wheeler.
iv. MARTHA, b. Dec. 21, 1717; m. Charles Bruce.
v. REBECCA, b. April 7, 1720; m. Amos Davis.

His home was in the Town of Bedford, which, until 1728, was a part of Concord. The settlement where he and others lived was called Winthrop Farm, and at that date, 1728, Benjamin, with seventeen others, signed a petition for a town, which was granted, as the first town meeting was held Oct. 6, 1729, at which time he was chosen fence viewer. In 1732, a deed from Richard Wheeler to Benjamin Coburn refers to him as a resident of Bedford.

Brown's History of Bedford calls his wife Elizabeth, dau. of Benjamin Wooley.

17. JOSEPH[3] COBURN (*Robert*,[2] *Edward*[1]) was born in Beverly; baptized March 13, 1681; died Sept. 21, 1758; married in Concord, Jan. 26, 1708, Hannah Harwood, who died Nov. 14, 1760.

Child:

52. i. EBENEZER.

18. JOHN[3] COBURN (*Robert*,[2] *Edward*[1]) was born in Beverly; baptized in Beverly, April 18, 1686, and died in Waltham, March 19, 1749. His wife was born Jan. 18, 1696, and died in Waltham.

Child:

53. i. JOHN, b. 1718.

19. WILLIAM[3] COLBURN (*Robert*,[2] *Edward*[1]) was born in ——; married, Feb. 29, 1715, to Margaret French, dau. of Lieut. Joseph and Elizabeth French of Concord; she was born 1689. They dwelt in Concord, where he was a shoemaker; he died in Hollis, N. H., April 3, 1774, aged 80; she died in Hollis, N. H., Feb. 16, 1774, aged 85.

Children:

54. i. ROBERT, b. March 21, 1717.
    ii. KEZIAH, b. Oct. 27, 1721; m. Jonathan Taylor of Hollis, Oct. 27, 1747.
    iii. JEMIMA, b. June 15, 1724.
55. iv. WILLIAM, b. Dec. 5, 1726.

William's occupation was that of a shoemaker. He built a garrison house in the north of Hollis, N. H. He was prominent in the militia, and town clerk and selectman of Monson. In Brown's History of Bedford, the name of William's wife is given as Margaret Wooley. This seems to be incorrect, as we find in the County records, the following entry: "Feb. 29, 1715, Joseph French, Lieut. of Concord to my son in law William Colburn of the same and my daughter Margaret, his wife, in consideration of the good will, &c."

20. NATHANIEL[3] COBURN (*Robert,*[2] *Edward*[1]), born 1698, and died 1775; married Dorcas Jones of Harvard, dau. of Nathaniel and Mary (Reed) Jones of Concord, who was born Jan. 17, 1703, in Concord, and died Aug. 4, 1799.

Sept. 23, 1746. Nathaniel Coburn, a Corporal in the company sent to Boston on an alarm.

Children:

56. i. NATHANIEL, b. Jan. 17, 1722.
    ii. EBENEZER, b. Nov. 10, 1724; d. June 7, 1728.
    iii. DORCAS, b. Sept. 1, 1726; m. March 1, 1748, Joseph Polley, b. in Lancaster, March 3, 1728.
    iv. MARY, b. April 12, 1729; d. Nov. 6, 1740.
57. v. EBENEZER, b. Sept. 17, 1731.
    vi. SARAH, b. May 8, 1734; m. James May of Lancaster.
    vii. JOHN, b. July 10, 1736; d. Aug. 4, 1736.
58. viii. JONATHAN, b. July 10, 1736.
59. ix. JOHN, b. Aug. 3, 1738.
    x. MARY, b. Oct. 4, 1742; m. March 5, 1767, Robert Leggett of Groton.
60. xi. NATHAN, b. Nov. 18, 1744.
    xii. HANNAH, b. July 20, 1747; d. March 17, 1789.

21. THOMAS[3] COLBURN (*Thomas,*[2] *Edward*[1]) was born May 14, 1675, and died Nov. 2, 1770; his wife was named Maria, born 1680; died Sept. 7, 1739; he was deacon of the church in Dunstable. He and his wife are buried at the old Colonial burial place, near the present Little's R. R. Station, where their gravestones may be seen.

Children:

    i. ELIZABETH, b. Sept. 29, 1700.
61. ii. THOMAS, b. April 28, 1702.
    iii. HANNAH, b. Jan. 21, 1704; d. March 8, 1718.
    iv. EDWARD, b. Dec. 14, 1705; d. April 18, 1724.
    v. A daughter, b. Nov. 28, 1707.
62. vi. OLIVER, b. April, 1709.
    vii. ISAAC, b. 1711.
    viii. SARAH, b. 1714.
    ix. BRIDGET, b. Aug. 20, 1717.
    x. LOUISE, b. 1718.
    xi. RACHEL, b. Sept. 18, 1721.

22. JOSIAH[3] COBURN (*Thomas,*[2] *Edward*[1]), born March 15, 1684; died Aug. 6, 1745; June 8, 1709, he married, in Charlestown, Sarah Coburn of Dracut, dau. of Daniel Coburn of Dracut, born Jan. 14, 1688.

Children:

63. i. JOSIAH, b. March 19, 1711.
    ii. SARAH, b. June 29, 1714; m. April 7, 1746, Reuben Emerson of Methuen.
    iii. ESTHER, m. Wm. Johnston of Haverhill; published Aug. 11, 1743.
    iv. MARY, b. Oct. 16, 1721; m. David Fox of Dracut, 1738.
    v. ELIZABETH, b. June 24, 1724; m. Nathan Jones, Oct., 1743.
64. vi. SIMON, b. Aug. 2, 1727.

He combined the occupations of weaver and farmer. It is not difficult to locate the tracts of land in Dracut owned by Josiah. March 24, 1710, with his Uncle Ezra,[2] and cousins Samuel[3] and Abraham,[3] sons of Ezra,[2] he purchased of John Moulton, or Moriton, the grant of 200 acres laid out to Roger Conant. This tract lay north of New Boston Village in Dracut, its southeast corner being a few rods west of the present site of the village schoolhouse. In 1719, he sold one-fourth of this tract to his cousin Edward,[3] son of Daniel.[2] He owned 500 acres of the Winthrop Farm, which lay near the part of Dracut now called Kenwood. He held the office of selectman from 1713 to 1716.

23. JAMES[3] COBURN (*Thomas,*[2] *Edward*[1]), born Jan. 31, 1689; married (1) Mary Blood, Jan. 19, 1714, at Concord, dau. of Joseph and Mary Blood of Concord; (2) Ruth Varnum, Dec. 4, 1719, dau. of Col. Joseph and Ruth Varnum, of Dracut, where she was born Feb. 5, 1703.

Children:

65. i. JAMES, b. Nov. 7, 1720.
    ii. THOMAS, b. Aug. 16, 1723; d. in Lunenburg, Feb. 15, 1729.
66. iii. THOMAS, b. Dec. 1, 1729.
    iv. RUTH, b. July 16, 1732, and d. about 1760; m. William Green, Dec. 26, 1750.
    v. SARAH, b. April 24, 1737; m. Timothy Farley of Fitchburg, and later of Auburnham.

He was a carpenter by occupation, and resided at Lunenburg. He was active in town affairs, holding the office of selectman four years, and was treasurer of the town for two years.

24. JONATHAN[3] COLEBURNE (*Thomas,*[2] *Edward*[1]), born Dec. 22, 1693; married April 18, 1717, to Phebe Davis, of Haverhill, dau. of Stephen and Mary (Tucker) Davis, where she was born Jan. 16, 1699.

Children:

67. i. JONATHAN, b. June 24, 1720.
    ii. PHEBE, b. June 23, 1722.
68. iii. STEPHEN, b. May 10, 1725.
    iv. MARY, b. Feb. 6, 1727.
    v. THOMAS, b. March 10, 1729.

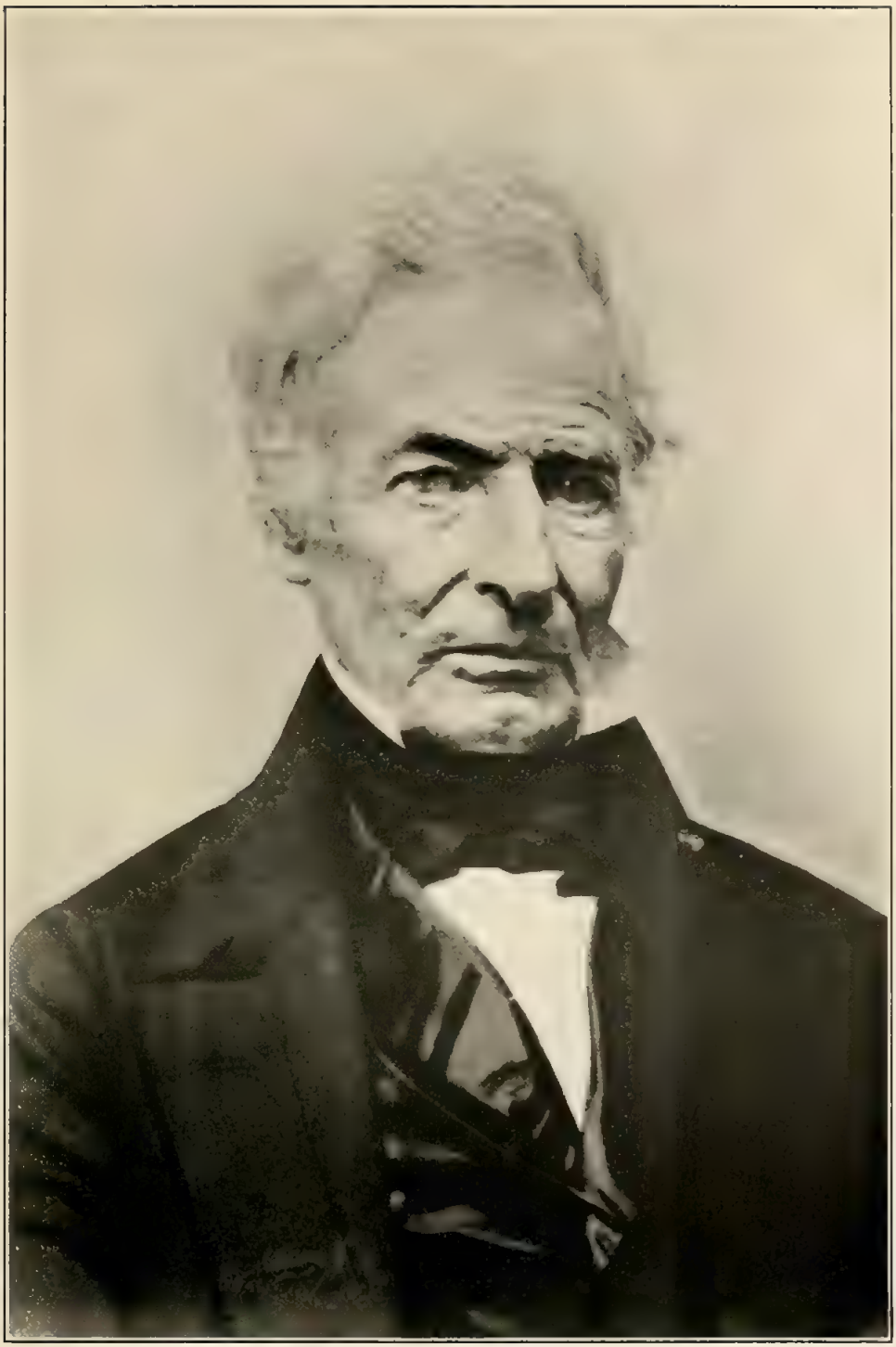

John Cobum

vi. ELENOR, b. March 26, 1731.
vii. EBENEZER, b. May 2, 1734.
viii. HENRY, b. Jan. 18, 1735.
ix. SARAH, b. Oct. 30, 1737.
x. BENONI, b. Sept. 16, 1739; he was in the French and Indian War, being on the roll of Capt. Hazzen's Co. of Haverhill, for the reduction of Ticonderoga and Crown Point in 1758; he was in the Revolution in 1775, in Capt. Perry's Co., Col. Sargent's Regt.

25. ZACHARIAH[3] COLBURN (*Thomas*,[2] *Edward*[1]), born April 26, 1697; married Johanna ———.

Children:

i. HANNAH, b. at Dracut, Feb. 7, 1732.
ii. EDWARD, b. Oct. 9, 1733.
iii. RUTH, b. May 17, 1737.
69. iv. ZACHARIAH, b. Aug. 8, 1740.
70. v. SILAS, b. Nov. 14, 1742.
71. vi JONAS, b. at Pelham, March 28, 1749.
72. vii. NATHAN, b. July 31, 1751.

In 1725, he was a seaman on the sloop "Sea Flower."

26. EPHRAIM[3] COBURN (*Thomas*,[2] *Edward*[1]), born April 24, 1706; died about 1758; married Johanna Coburn, dau. of John Coburn.[3]

Children:

73. i. EPHRAIM, b. Dec. 9, 1733.
74. ii. AMOS, b. July 29, 1735.
75. iii. THOMAS, b. Feb. 9, 1737.
76. iv. JOHN, b. Nov. 10, 1739; m. 1767, Sarah Richardson.
v. JOHANNA, b. March 13, 1741; m. Solomon Osgood; intentions published Oct. 10, 1761.
77. vi. HENRY, b. Jan. 5, 1744.

27. EDWARD[3] COBURN (*Daniel*,[2] *Edward*[1]), born Dec. 21, 1691; died 1771; married, 1713, to Elizabeth Richardson, dau. of Capt. Jonathan Richardson, who was born Oct. 19, 1696, and died Dec. 10, 1743.

Children:

i. ELIZABETH, b. May 13, 1715.
ii. THANKFUL, b. Nov. 23, 1717; m. Benjamin Butterfield; marriage intentions recorded Dec. 8, 1736; d. before 1771.
iii. REBECCA, b. May 23, 1719; m. Jonathan Crosby, March 21, 1743.
78. iv. EDWARD, b. Dec. 29, 1721.
79. v. DANIEL, b. Jan. 23, 1723; d. before 1767.
vi. OLIVE, b. May 20, 1726.
vii. SARAH, b. Sept. 20, 1729; m. Thomas Varnum; marriage intentions recorded Sept. 19, 1747.
viii. LUCY, b. May 4, 1731.
80. ix. WILLARD, b. Oct. 28, 1734.
x. DORCAS, by second wife; m. ——— Cummings.

His home was on Varnum Avenue, as in Dracut town records we find this entry: "Voted to build a schoolhouse on land of Deacon Edward Coburn and between his house and the house of Samuel Coburn."

As the date of the erection of the old schoolhouse on Varnum Avenue is 1755, the same year in which this vote was taken, we know that his home was near the schoolhouse, on the south side of Varnum Avenue.

He had large real estate transactions, owning at one time the one-fourth part of the Roger Conant grant of 200 acres, lying partly in New Boston Village in Dracut, and which he conveyed to his son-in-law, Jonathan Crosby, whose descendants still occupy the territory.

He held the office of deacon, and died during the summer of 1771, as his will is dated June 3d, and presented for probate Sept. 4th of the same year.

He was very prominent in town affairs, holding the offices of selectman in 1727, and treasurer in 1743.

28. JACOB[3] COBURN (*Daniel,*[2] *Edward*[1]), born Sept. 6, 1696; married Johanna Varnum, dau. of Thomas and Johanna (Jewett) Varnum, who was born May 5, 1699.

Children:

81. i. DANIEL, b. March 31, 1722.
ii. JOHANNA, b. Sept. 30, 1724; m. in Concord, Oct. 29, 1739, to Isaac Balch of Westford; d. July 26, 1741.
iii. MARY, b. Oct. 7, 1726; m. Timothy Hale of Harvard, in 1744.
82. iv. JACOB, b. Feb. 10, 1729.
83. v. THOMAS, b. June 2, 1731.
vi. LYDIA, b. March 2, 1738; m. John Adams of Stoddard, W. V.

He married (2) Sarah Perham of Chelmsford, published Nov. 18, 1737; (3) Jerusha Eaton of Reading, born 1709, intentions published Jan. 11, 1752.

29. EZRA[3] COBURN (*Ezra,*[2] *Edward*[1]), born 1682, and died about 1716; married, Nov. 22, 1706, to Lucy Nelson, dau. of Capt. Philip and Elizabeth (Lowell) Nelson, who was born at Rowley, Jan. 14, 1688.

Children:

84. i. EZRA,[4] b. Jan. 6, 1708.
85. ii. JEREMIAH.[4]
iii. ELIZABETH.
iv. SARAH.
v. ESTHER, m. William Johnson of Haverhill; published Aug. 11, 1743.

30. DR. SAMUEL[3] COBURN (*Ezra,*[2] *Edward*[1]), born Sept. 18, 1684, and died Dec. 22, 1756; married, 1717, to Mary Richardson, dau. of Capt. Jonathan and Elizabeth (Bates) Richardson, who was born June 26, 1699, and died Oct. 28, 1754; was a physician, and resided in Dracut.

Children:

i. MARY, b. June 27, 1718; m. Timothy Coburn, 1739.
86. ii. SAMUEL, b. March 18, 1720.
iii. JONATHAN, b. June 1, 1722; d. young.
iv. HANNAH, b. April 3, 1726.

87. v. ABRAHAM, b. June 17, 1729.
88. vi. JONATHAN, b. Jan. 17, 1731.
vii. ELIZABETH, b. April 17, 1732; m. Jan. 5, 1754, to David Richardson.
viii. MARTHA, b. Aug. 19, 1734; m. Abraham Blood, and d. July 25, 1820.
ix. HEZEKIAH, b. April 7, 1737; d. June 3, 1742.

We hear from Dunstable that yesterday was fortnight after the funeral of Deacon Perham, a very old Man; One Mr. Coburn of Dracut, a man about 60 years of age, who had been Bearer to the Deacon, and assisting in carrying the Corps, returned with the rest of the Company and to all appearance as hearty, hale, fresh and strong as any one of them, was Struck with Death in an Instant; He dropt to the Earth like a Log and expired in less than five minutes.—*Boston News-Letter, Jan. 6, 1757.*

31. ABRAHAM[3] COBURN (*Ezra,*[2] *Edward*[1]) was born Aug. 7, 1687; married Rebecca Shields.

Children:
i. SARAH, d. April 15, 1802; m. April 2, 1768 to William Varnum.
ii. LUCY, b. July 1, 1757.

32. CAPT. JOHN[3] COBURN (*Ezra,*[2] *Edward*[1]) was born in Dracut, April 15, 1690, and died July 19, 1756; married Sarah Richardson, dau. of John and Elizabeth (Farwell) Richardson; intentions published May, 1715; she was born Aug. 5, 1696; died Sept. 13, 1738; (2) Olive (Richardson) Addams of Chelmsford, dau. of Capt. Jonathan Richardson. She was born June 10, 1705; died March 5, 1752; intentions published Jan. 12, 1744.

Children:
89. i. JOHN, b. Feb. 4, 1716.
ii. SARAH, b. Nov. 4, 1719.
iii. PHINEHAS, b. May 6, 1725.
90. iv. JOSHUA, b. Aug. 13, 1728.
v. URIAH, b. Sept. 30, 1726.

33. AARON[3] COBURN (*Joseph,*[2] *Edward*[1]) was born in Dracut, May 27, 1700, and died Feb. 24, 1745; married Mercy Varnum, dau. of Thomas and Johannah Varnum; published Dec. 9, 1722. She was born April 17, 1702, and died 1785.

Children:
i. HANNAH, b. March 22, 1724; m. William Foster of Chelmsford; published Sept. 12, 1744.
ii. DEBORAH, b. Sept. 24, 1727; m. Daniel[4] Coburn; (2) Timothy[4] Coburn.
91. iii. AARON, b March 6, 1731.
92. iv. ELEAZER,[4] b. March 4, 1735.

34. MOSES[3] COBURN (*Joseph,*[2] *Edward*[1]) was born in Dracut, Jan. 1, 1702, and died June 5, 1742; married, July 7, 1730, to Deborah Wright, dau. of Joseph and Deborah (Stevens) Wright,

who was born 1702. The widow married Deacon Edward[3] Coburn; published Nov. 7, 1744.

Children:

i. PHEBE, b. April 12, 1731.
ii. DEBORAH, b. Dec. 7, 1733; d. Oct. 13, 1823; m. William Frye of Andover, Nov. 17, 1769.
93. iii. MOSES, b. July 13, 1735.
iv. MOSES, b. June 7, 1732; d. Jan. 22, 1733.
v. JERUSHA, b. Feb. 27, 1736; m. Abram Tyler.
94. vi. CALEB, b. Dec. 12, 1738.
vii. MARY, b. 1740.
95. viii. ABIEL, b. Dec. 9, 1742.

FOURTH GENERATION

35. JABEZ[4] COBURN (*John*,[3] *John*,[2] *Edward*[1]) was born in Dracut; married, 1732, Elizabeth ———.

Children:

i. ELIZABETH, b. April 23, 1738; m. Jona. Blodgett of West Nottingham, N. H.
ii. RACHEL, b. May 6, 1743.
iii. THANKFUL, b. Aug. 18, 1748; m. (1) Moses Clement, Feb. 20, 1766; (2) Caleb Cummings of Pelham; (3) Joseph Wilson of Dracut.
iv. JOHANNA, b. Oct. 5, 1750; m. ——— Day of Fryeburg, Me.
96. v. JABESH, b. May 13, 1752.

36. TIMOTHY[4] COBURN (*John*,[3] *John*[2], *Edward*[1]), born in Chelmsford, Oct. 20, 1716, and died June 15, 1781; married Mary, dau. of Samuel and Mary (Richardson) Coburn; published June 8, 1739; she was born July 27, 1718. (2) Olive Adams, dau. of Benjamin Adams, housewright; published April 20, 1749; she was born in Chelmsford, Dec. 14, 1724; died June 5, 1766. (3) Widow Deborah Coburn, widow of Daniel; published Aug. 24, 1767; she was born Sept. 24, 1727; died July 21, 1824.

Children:

i. JANE, b. Sept. 27, 1739; m. Ephraim Coburn, a soldier in the Revolution.

By second wife:

ii. OLIVE, b. April 1, 1753; kept school in Dracut, 1773–75.
iii. SYBIL, b. Sept. 21, 1754; m. Micah Hildreth; published July 1, 1775; d. Feb. 8, 1787.
iv. RACHEL, b. April 21, 1756; m. Jonathan Parkhurst of Wilton, N. H.; published Aug. 28, 1780; she d. July 31, 1815; he d. Feb. 14, 1818.
v. ABIAH, b. Feb. 5, 1759; m. Asa Butterfield of Tyngsboro; published June 17, 1784; d. Aug. 8, 1835.
vi. MARY, b. May 19, 1760; d. June 15, 1792.
vii. ALICE, b. June 24, 1761.

By third wife:

97. viii. TIMOTHY,[5] b. March 5, 1770.

A few items taken from the inventory after his decease will be interesting, as showing quaint spelling and farm and household implements now unknown.

To a Bushsithe, Horse Chanes & Hames.
To a old Sythes Tackling.
To 3 old pitch folks.
To oars and seans.
To Kiddling sive.
To a fourth part of a large pair of Steelyards.
To 19 Old Syder Barrels.
To Trammels & 1 toster.
To 42d part of an old fishing sean & ropes.

During this period slaves were owned in the state, and Mr. Coburn needing assistance in his large family bought, in Boston, a young negress called Dinah. She was brought to Dracut by him on horseback, and was always known as "Dinah Tim."

She always remained with the family, and at her death was supposed to be nearly 100 years old. Provision was made for her support by Mr. Coburn, who appreciated her devotion to the family. Naturally, her reasoning powers were limited. When quite old and unable to work, the daughters of the family were one day preparing to weave some checked cloth for aprons. Dinah requested them to weave some for her. Upon inquiry as to the use she could make of it, she said she wanted it to use when she picked beans. "But where," they said, "will you pick beans?" "In Heaven," she answered. At another time she was seen sticking pine needles in the ground, giving as a reason, that they would grow and be pine trees. Upon Mr. Coburn's telling her they would not grow, she said, "Have faith, sonny, have faith."

37. JOSEPH[4] COBURN (*Joseph*,[3] *John*,[2] *Edward*[1]), born in Dracut, July 28, 1712; married Hannah Jones, dau. Hugh and Hannah (Wilson) Jones; intentions published Aug. 26, 1736; she was born April 16, 1714.

Children:

98. i. REUBEN, b. Sept. 1, 1737.
ii. LYDIA, b. Jan. 18, 1739; marriage intentions published Feb. 25, 1758; m. Dr. James Abbott.
iii. ZEBEDIAH, b. Nov. 16, 1741; d. Sept. 27, 1747.
iv. MARY, b. Sept. 25, 1745; d. June 19, 1750.
v. NATHANIEL, b. Dec. 30, 1747.
vi. RACHEL, b. May 18, 1751; d. March 2, 1755.
99. vii. JOB, b. Sept. 29, 1753.

38. WILLIAM[4] COBURN (*William*,[3] *John*,[2] *Edward*[1]) was born in Dracut, Dec. 20, 1731; married, Dec. 27, 1755, Mary Fox, dau. of John and Hannah Barron, and widow of Jonathan Fox; she was born Jan. 17, 1726, and died in Dracut, April 28, 1759.

Children:

i. JEMIMA, b. Nov. 15, 1756; published April 15, 1780; m. Thomas Taylor.
ii. RACHEL, b. April 14, 1759; m. Reuben Coburn.

He married (2) Hannah Jones, dau. of David and Hannah Jones; she was born in Dracut, March 9, 1739; published April 9, 1762.

Children:

iii. HANNAH, b. April 25, 1763.
100. iv. JESSE, b. March 27, 1765.
101. v. ELIPHALET, b. Sept. 26, 1768.
102. vi. JOSHUA, b. Feb. 13, 1771.
103. vii. JOEL, b. ———.
104. viii. WILLIAM, b. May 17, 1774.
ix. PRUDENCE, b. ———.
x. ANNA, b. ———.

In 1783, he moved to Greene, Me. He served in the Revolution, in Capt. Stephen Russell's Co., Col. Green's Regt. He marched on the alarm of April 19, 1775, to repel the invasion of the British. He was also in Capt. J. B. Varnum's Co., Col. Simeon Spalding's Regt.

39. SIMEON[4] COBURN (*William*,[3] *John*,[2] *Edward*[1]) was born in Dracut, Jan. 23, 1733, and died in 1804; married, May 27, 1766, to Elizabeth Coburn, who was born Oct. 21, 1742, dau. of Ezra Coburn; (2) May, 1781, Abigail Russell, dau. of Capt. Stephen Russell; she was born March 27, 1746 and died Nov. 30, 1840.

Children:

i. HANNAH, b. June 27, 1772; d. Feb. 20, 1847; m. John Currier of Pelham, N. H., 1794; published June 23, 1794, in Dracut.
105. ii. ELISHA,[5] b. Sept. 12, 1782.
iii. ABIGAIL, b. Nov. 25, 1784; d. Dec. 1, 1860; m. Thomas Lenfest of Medford, Oct. 25, 1807.
iv. ELIZABETH, b. Sept. 15, 1786; d. June 27, 1850; m. Jonathan Currier of Pelham, N. H., April 12, 1808.
v. MARTHA, b. June 3, 1790; d. Sept. 2, 1830; m. Benjamin Cole of Bradford.

Simeon was a Revolutionary Soldier in Capt. J. B. Varnum's Co. of Dracut men. Col. Simeon Spalding also served in the same company in Col. Jonathan Reed's Regiment in 1777.

40. SAMUEL[4] COBURN (*Edward*,[3] *Robert*,[2] *Edward*[1]) was born about 1700; married, Nov. 16, 1727, to Elizabeth Holt, who was born 1706; resided in Windham, Conn.

Children:

106. i. SAMUEL,[5] b. Sept. 29, 1728.
107. ii. EDWARD,[5] b. April 5, 1730.
108. iii. ZEBEDIAH,[5] b. Feb. 26, 1732.
109. iv. CORNELIUS,[5] b. Jan. 1, 1734.
v. SARAH, b. April 17, 1736.
110. vi. GEORGE, b. Sept. 5, 1737.
vii. MARY, b. April, 1740.
111. viii. NATHANIEL, b. April 28, 1742.
ix. ELIZABETH, b. Aug. 27, 1743.
x. LYDIA, b. April 13, 1745.
xi. DINAH, b. Sept. 20, 1746.
xii. PRISCILLA, b. Sept. 16, 1748.
112. xiii. HEZEKIAH.
xiv. EBENEZER, b. June 28, 1752.
113. xv. STEPHEN.

41. ROBERT[4] COBURN (*Edward*,[3] *Robert*,[2] *Edward*[1]) was born about 1700; married, Nov. 9, 1726, Hannah Kennedy, who died June 12, 1766.

Children:

114. i. ROBERT, b. April 2, 1728.
115. ii. DAVID, b. 1729.

42. EBENEZER[4] COBURN (*Ebenezer*,[3] *Robert*,[2] *Edward*[1]) was born March 14, 1712; married by Rev. Thomas Foxcroft, Jan. 29, 1735, Rebecca Hill, dau. of Samuel Hill and Susan (Heaton) of Boston; (2) Dec. 17, 1747, Elizabeth Wheelwright.

Children:

i. REBECCA, bapt. June 19, 1737; m. Christopher Clark; intentions published Oct. 11, 1763.
ii. SARAH, bapt. Dec. 21, 1739.
iii. EBENEZER, bapt. June 22, 1740; d. young.
iv. EBENEZER, bapt. Sept. 20, 1741; d. young.
v. SUSANNA, bapt. May 29, 1743; m. April 1, 1762, Samuel Draper.
vi. EBENEZER, bapt. June 13, 1745; a Rev. soldier in Bedel's Regt., 1776, Capt. Young's Co.
vii. SARAH, bapt. Dec. 21, 1746; m. in Boston, Sept. 7, 1768, William Warden.

43. JOSEPH[4] COBURN (*Ebenezer*,[3] *Robert*,[2] *Edward*[1]) was born in York, Me., July 16, 1714; married, in 1740, to Hepzibah Stone, dau. of Benjamin Stone.

Children:

i. SARAH, b. Sept. 6, 1743; m. Oct. 6, 1774, James Ridgeway.
ii. EBENEZER, b. Nov. 28, 1745.

Joseph married (2), Sept. 25, 1750, Esther Rawlins, dau. of Philip and Hannah (Parsons) Rawlins, of Wells, Me.; they dwelt at York, Me.

Children:

iii. RAWLINS, b. Jan. 13, 1753; a soldier in the Revolution in Capt. Joseph Hubbard's Co., Col. Doolittle's Regt., at Winter Hill in 1775.
iv. JOSEPH, b. Dec. 27, 1755.
v. ESTHER, b. April 25, 1759; d. Dec. 13, 1845; m. Dec. 2, 1779, James Ridgeway.

44. SETH[4] COBURN (*Ebenezer*,[3] *Robert*,[2] *Edward*[1]) was born Sept. 11, 1718, in ———; married in Boston, July 1, 1742, Elizabeth Scott.

Children:

i. SETH STORER, b. Dec. 29, 1744.
ii. ELIZABETH, b. May 24, 1746.
iii. MEHITABLE, b. June 18, 1747.
116. iv. JOHN, b. March 5, 1749.
v. EDWARD SCOTT, b. June 1, 1751.
vi. ELIZABETH, b. Nov. 1, 1752; m. Sept. 16, 1773, James Courtney.

45. JOHN[4] COBURN (*Ebenezer*,[3] *Robert*,[2] *Edward*[1]) was born in York, Me., May 25, 1724, and died Jan. 20, 1803; married in Boston, Mass., Feb. 7, 1750, to Susanna Greenleaf, dau. of Daniel and Elizabeth (Gooking) Greenleaf, who was born Nov. 12, 1722,

and died Feb. 26, 1782. (2) July 27, 1784, Catherine Vans, dau. of Hugh and Mary (Pemberton) Vans; she was born (baptized), Oct. 29, 1737, at Old South Church.

Was a silversmith and jeweller in Boston.

He dwelt on Federal St., in a three-storied brick and wooden building, 47 windows, valued at $6,000. It occupied 2,770 square feet on a lot of 7,980 square feet. 30 x 90; 80 x 100. His family in 1790, consisted of two males, seven females, one servant.

46. DANIEL[4] COBURN (*Daniel*,[3] *Robert*,[2] *Edward*[1]) was born July 17, 1704; married Esther ———; they dwelt at Dudley, Mass.

Children:

i. MARY, b. Sept. 26, 1730.
ii. ESTHER, b. June 6, 1733; m. Nov. 7, 1750, Samuel Upham.
iii. ELIZABETH, b. July 28, 1736.

He married (2) Oct. 22, 1761, Widow Rachel Pierce of Walpole.

47. ANDREW[4] COBURN (*Daniel*,[3] *Robert*,[2] *Edward*[1]) was born in Beverly, Nov. 7, 1708; married, Jan. 9, 1733, Jane Allen of Sutton; they dwelt in Dudley, Mass.

Children:

i. SARAH, b. July 12, 1734; m. April 4, 1755, Benjamin Webster.
117. ii. ANDREW, b. March 1, 1736.
iii. LUCY, b. Oct. 3, 1738; m. Dec. 17, 1758, to John Webster.
118. iv. ASA, b. Sept. 14, 1741.
119. v. AMOS, b. Sept. 17, 1744.
vi. TABITHA, b. Nov. 20, 1747.
vii. JANE, b. Aug. 31, 1751; m. Samuel Allen of Guilford, Conn.; intentions, May 17, 1773.
viii. SYBIL, b. July 1, 1754.
ix. TABITHA, b. March 16, 1758.

48. EBENEZER[4] COBURN (*Daniel*,[3] *Robert*,[2] *Edward*[1]) was born in Newton, May 23, 1711; he married (1) Bathsheba ———; (2) Phebe Shapleigh of Killingley, Conn.; their intentions of marriage were published Dec. 31, 1737; they lived at Dudley and Oxford, Mass., and Woodstock, Conn.

Children of Ebenezer and Bathsheba:

i. ROBERT, b. March 18, 1732.
120. ii. JOHN, b. Dec. 11, 1736.

Children of Ebenezer and Phebe:

iii. PHEBE, b. March 20, 1741.
121. iv. RICHARD, b. March 1, 1743.
v. BATHSHEBA, b. Jan. 15, 1745.
122. vi. EBENEZER, b. Sept. 18, 1747.
123. vii. CLEMENT, b. Sept. 19, 1749.
124. viii. MOSES, b. Sept. 6, 1751.
ix. MARCELLA, b. 1753.
x. JONATHAN, b. April 9, 1755.
xi. DAVID, b. Dec. 23, 1758.

49. WILLIAM[4] COBURN (*Daniel*,[3] *Robert*,[2] *Edward*[1]) was born May 1, 1716; married Elizabeth ———; they dwelt at Dudley, Mass.

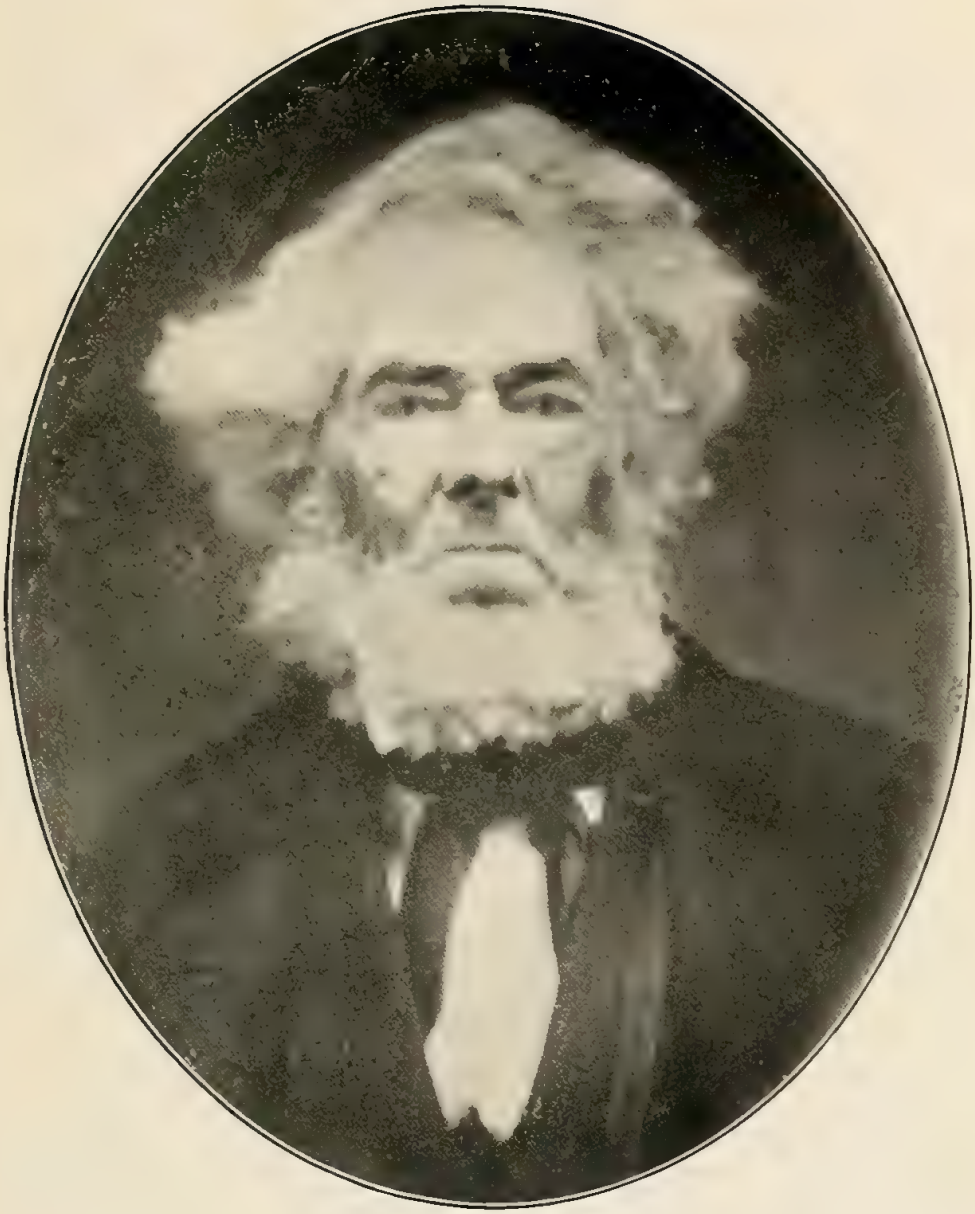

JAMES FRYE COBURN

Children:

i. LEVI, b. Sept. 10, 1764.
125. ii. SILAS, b. May 10, 1766.
iii. PAUL, b. May 10, 1766; d. Feb. 20, 1824.
iv. ISAAC, b. Jan. 6, 1768; d. Oct. 22, 1840.
v. EZRA, b. Dec. 1, 1769.
vi. MARTHA, b. May 23, 1772.
vii. BENJAMIN, b. May 27, 1775.
viii. WILLIAM, b. May 8, 1777.

50. JOHN[4] COBURN (*Daniel*,[3] *Robert*,[2] *Edward*[1]) was born in 1718; married, Feb. 22, 1759, Sarah Dresser, dau. of John and Sarah (Scott) Dresser, who was born Dec. 2, 1740; they dwelt in Charlton, Mass.

Children, all born at Charlton:

126. i. ALPHEUS, b. Dec. 16, 1759.
ii. SARAH, b. April 15, 1765; m. Jan. 25, 1785, William Tucker.
127. iii. JOHN, b. April 21, 1768.
128. iv. JACOB, b. Dec. 15, 1770.
129. v. JOSEPH, b. Nov. 11, 1774.
vi. MARY, b. Dec. 16, 1778.
vii. RUTH, b. Dec. 27, 1784; m. Jan. 8, 1815, Asa Foskett.

51. BENJAMIN[4] COLBURN (*Daniel*,[3] *Robert*,[2] *Edward*[1]) was born 1724, and died Jan. 21, 1784; married, Sept. 25, 1746, to Hannah Corbin, of Woodstock, Conn; they dwelt at Dudley, Mass., and Chesterfield, N. H.

Children:

i. ALICE, b. Aug. 27, 1747; m. 1778, Eleazer Stoddard.
130. ii. BENJAMIN, b. Sept. 25, 1749; d. 1779.
131. iii. DANIEL, b. Aug. 2, 1751.
132. iv. AMASA, b. July 20, 1753.
v. HANNAH, b. Jan. 27, 1755; d. Jan. 1, 1756.
133. vi. WILLIAM, b. Oct. 9, 1756.
vii. EZEKIEL, b. April 10, 1758.
viii. HANNAH, b. Jan. 29, 1762; m. 1783, John Harris.
ix. OLIVE, b. Jan. 25, 1764; m. 1785, John Day.
x. ABEL, b. 1766.
134. xi. JEDEDIAH, b. Sept. 3, 1769.

52. EBENEZER[4] COBURN (*Joseph*,[3] *Robert*,[2] *Edward*[1]) was born in Dracut; published Nov. 23, 1751; married Sarah Whiting.

Children:

135. i. LEONARD, b. July 30, 1757; d. April 26, 1785.
ii. PHINEAS, b. May 20, 1752; a soldier in the Revolution; enlisted April 26, 1775; d. Sept. 8, 1775.
iii. DOROTHY, b. June 10, 1754.

Phineas was a soldier in the Revolution. He was in Capt. Peter Coburn's Co. of Minutemen, Col. Ebenezer Bridge's Regt., which marched on the alarm of April 19, 1775. In June, 1775, he was a Sergeant, serving on main guard under Lieut. Col. Loammi Baldwin. He reinlisted several times.

53. JOHN[4] COBURN (*John*,[3] *Robert*,[2] *Edward*[1]) was born in 1718; died July 18, 1783; married, Dec. 11, 1740, to Deborah Goddard of Woodstock, who died May 8, 1781; they dwelt at Dudley, Mass.

Children:

i. ZERUIAH, b. May 19, 1742.
ii. JOHN, b. Dec. 15, 1743.
iii. MARY, b. Nov. 3, 1745; m. Oct. 27, 1768, to Samuel Wright; d. at Winchester, N. H., 1835.
iv. JOSEPH, b. 1747.
v. ANNA, b. 1750.

54. LIEUT. ROBERT[4] COBURN (*William*,[3] *Robert*,[2] *Edward*[1]) was born in Concord, March 21, 1717, and died July 19, 1783; married (1) March 2, 1745, Elizabeth, dau. of Samuel Leeman, who died 1746; (2) Elizabeth Smith, March 21, 1747.

Children:

136. i. ROBERT,[5] b. April 29, 1748.
ii. ELIAS, b. Oct. 22, 1749; d. young.
iii. BENJAMIN, b. May 11, 1751; d. young, Dec. 30, 1751.
137. iv. NATHAN, b. Nov. 6, 1752.
138. v. BENJAMIN, b. May 5, 1755.
vi. PETER, b. Nov. 14, 1756; d. Jan. 3, 1760.
vii. ELIZABETH, b. April 27, 1759; m. Wm. Ball, Feb. 9, 1781.
viii. LUCY, b. Jan. 12, 1761; m. Thomas Hardy of Dublin, N. H., Jan. 1, 1784.
ix. ANNA, b. Nov. 27, 1763; d. May 24, 1769.

55. WILLIAM[4] COBURN (*William*,[3] *Robert*,[2] *Edward*[1]) was born in Concord, Dec. 5, 1726, and died Feb. 2, 1776; married Abigail Wheeler, July 26, 1757, dau. of George Wheeler; she was born Feb. 6, 1727; they dwelt in Hollis, N. H.

Children:

i. ISABEL, b. Aug. 16, 1758; m. Feb. 7, 1788, Reuben Hobart of Groton.
139. ii. PAUL, b. Oct. 4, 1761.
140. iii. ELIAS, b. 1762.
141. iv. WILLIAM, b. June 8, 1764.
142. v. ABEL, b. March 2, 1767.
vi. PETER.

He served in the French and Indian War.

56. NATHANIEL[4] COBURN (*Nathaniel*,[3] *Robert*,[2] *Edward*[1]) was born in Concord, Jan. 17, 1722, and died in 1793; married, April 17, 1750, Tabitha Headly, dau. of John and Mary (Waite) Headly of Lincoln, who was born in Watertown, April 3, 1729, and died Jan. 8, 1816, in Lincoln at the house of her son, Joseph.

Children:

143. i. NATHANIEL,[5] b. Dec. 12, 1752.
144. ii. JOSIAH,[5] b. March 23, 1754.
iii. SARAH, b. Aug. 7, 1756; d. Oct. 19, 1765.
145. iv. JOSEPH,[5] b. Dec. 4, 1757.
v. WILLIAM, b. Dec. 4, 1760; d. Oct. 20, 1765.
146. vi. JOHN,[5] bapt. Nov. 7, 1762.
vii. MERAH, b. Oct. 15, 1765; m. Nov. 28, 1793, Charles Warren of Waltham.
viii. SARAH, b. April 23, 1767; m. Edward Fuller, Dec. 12, 1781.

He was Corporal of a Company which, in 1746, marched from Concord to Boston on an alarm. Later, in the War of the Revolution, he was in Capt. Josiah Stearn's Co., Col. Doolittle's Regt.; also in Capt. White's Co., Col. Bigelow's Regt.

57. LIEUT. EBENEZER[4] COBURN (*Nathaniel,*[3] *Robert,*[2] *Edward*[1]) was born in Concord, Sept. 17, 1731, and died Oct. —, 1792; married Prudence Carter, March 10, 1758, dau. of Nathaniel and Thankful (Sawyer) Carter, who was born May 10, 1741; they dwelt in Leominster.

Children:

- i. BEATRICE, b. Aug. 23, 1759; d. Aug. 10, 1828; m. Joseph Stewart of Jaffrey, N. H.; (2) Capt. Samuel Parker of Mason, N. H.
- 147. ii. EBENEZER, b. Nov. 11, 1761.
- iii. ELISHA, b. March 13, 1764; d. young.
- iv. PRUDENCE, b. Nov. 13, 1765; m. David Johnson; d. Feb. 12, 1849.
- 148. v. ELISHA, b. July 23, 1767.
- vi. ABIGAIL, b. Dec. 15, 1769; m. Rufus Taylor.
- 149. vii. ELIJAH, b. Jan. 10, 1772.
- viii. THANKFUL, b. Jan. 10, 1772; m. June 21, 1802, ——— Wilder of Buckland, Mass.; d. May 15, 1852.
- ix. NATHANIEL, b. Sept. 17, 1776; d. Feb. 11, 1777.
- x. SUSANNAH, b. April 1, 1778; m. Stephen Ellis.

He married (2) Feb. 7, 1782, Widow Dorothy Brewer of Sterling, born 1751; died Dec. 29, 1790.

Children:

- xi. DOROTHY, b. Nov. 22, 1782; d. April 9, 1794.
- xii. SMITH FOWLE, b. 1785; d. Feb. 11, 1803.
- xiii. LUCY, b. 1785; d. May 1, 1794.

129683

Ebenezer was in the Revolution in Capt. Nathaniel Carter's Co., Col. Abijah Stearn's (Worcester Co.) Regt., also in Capt. Timothy Boutelle's Co., Col. Rand's (Worcester Co.) in 1777–78. He was a Lieutenant.

58. JONATHAN[4] COBURN (*Nathaniel,*[3] *Robert,*[2] *Edward*[1]) was born in Concord, July 10, 1736, and died Sept. 3, 1826; married, April, 1758, to Sarah Harvey, who was born in Sudbury, Mass., May, 1738, and died Jan. 31, 1812; they dwelt in Leominster.

Children:

- 150. i. DANIEL, b. Aug. 28, 1759; d. Jan. 30, 1813.
- ii. SARAH, b. April 25, 1761; m. Edward Fuller of Leominster.
- iii. ESTHER, b. June 6, 1763; m. John Chase; d. Jan. 3, 1830.
- iv. JONATHAN, b. March 5, 1765; d. Oct. 2, 1767.
- 151. v. JONATHAN, b. Dec. 21, 1767; d. Sept. 8, 1845.
- 152. vi. SEWALL, b. Jan. 29, 1769.
- 153. vii. PLINY, b. June 8, 1772; d. Sept. 3, 1825.
- viii. ANNIE ADAMS, b. July 10, 1773; m. Oct. 8, 1801, to Reuben Eaton.
- 154. ix. EPHRAIM, b. Jan. 1, 1777.
- x. EDWARD, bapt. Nov., 1782.

Jonathan was in the Revolution in Capt. John Joslin's Co. of Minutemen in Col. John Whitcomb's Regt. at Cambridge, on the alarm of April 19, 1775, also serving in Capt. Wilder's Co. in the same Regiment, and in Capt. Samuel Stickney's Co. in Abijah Stearn's Regt., which marched to Saratoga.

59. JOHN[4] COBURN (*Nathaniel*,[3] *Robert*,[2] *Edward*[1]) was born in Concord, Aug. 3, 1738, and died Feb. 6, 1829; married Anna Darby, Oct. 7, 1770, who was born Oct. 16, 1741, and died May 29, 1803; they dwelt in Leominster.

Children:

i. JOHN, b. June 12, 1771, Westbrook, Me.
ii. DORCAS, b. Dec. 24, 1772.
iii. SAMUEL, b. Aug. 24, 1774; d. June 5, 1790.
155. iv. NATHANIEL, b. May 24, 1776.
156. v. ELNATHAN, b. March 9, 1778.
157. vi. JOSEPH, b. Nov. 19, 1779.
158. vii. SIMEON, bapt. May 26, 1783.

60. NATHAN[4] COLBURN (*Nathaniel*,[3] *Robert*,[2] *Edward*[1]) was born in Concord, March 18, 1744, and died Dec. 1, 1835; married, May 10, 1769, to Elizabeth Fuller, dau. of Edward, of Stow, and Lucy (Hobart) of Worcester, all of Leominster; they dwelt in Leominster; she was born Oct. 9, 1751, and died Aug. 14, 1843.

Children:

i. NATHAN, b. Sept. 12, 1769; d. 1826.
ii. ELIZABETH, b. April 26, 1771; m. Moses Snow of Leominster, April 7, 1791.
159. iii. CALVIN, bapt. Feb. 12, 1773.
iv. SARAH, b. Jan. 28, 1775; m. Feb. 27, 1800, Thomas Brawn of Dublin, N. H.; d. Feb. 25, 1856.
v. RELIEF, b. March 4, 1777; d. May 2, 1869.
vi. NANCY, b. Sept. 17, 1780; m. May 27, 1798, to Samuel Rugg of Charlestown, Mass.
vii. LEN, b. June 2, 1782; d. at sea.
viii. JOSIAH, b. Feb. 22, 1784; d. at Salem, Dec. 25, 1808.
ix. MARY, b. June 11, 1786; d. Dec. 25, 1808; m. June 5, 1803, to John Kendall, Jr.
x. HANNAH, b. May 24, 1789; m. Stephen Houghton, Aug. 14, 1814.
xi. DAVID, b. March 10, 1793.
160. xii. BARTEMUS, b. May 29, 1797; d. Dec. 5, 1870.

He was in the Revolution, a Sergeant in Capt. John Minot's Co., Col. Dike's Regt. Also Sergeant in Capt. Asa Lawrence's Co., Col. Thomas Poor's Regt., 1778–79, being stationed at Fort Clinton and West Point.

61. THOMAS[4] COBURN (*Thomas*,[3] *Thomas*,[2] *Edward*[1]) was born in Chelmsford, April 28, 1702, and died Aug. 30, 1765; married Mary Day.

Children:

i. THOMAS, b. Nov. 12, 1761; d. Aug. 30, 1765.
161. ii. ISAAC, b. Jan. 25, 1763.
162. iii. ZACCHEUS, b. Feb. 16, 1765.

1737. Cornet of Capt. Coburn's Co., Col. Joseph Varnum, Mass. Militia.

1743. Captain 3d Co., 6th Regiment, N. H. Militia, Col. Joseph Blanchard.

He lived at Hudson, N. H., then called Nottingham West. He was probably the owner of a saw or gristmill, as in 1734, the

Town of Nottingham voted to build a meetinghouse "on land of Thomas Coburn not far from said Colburn's southerly dam."

In 1737, he was Cornet in Capt. Coburn's Company, and in 1743 a Captain in Third Co., Sixth Regt., N. H. Militia, holding the offices of moderator of town meeting several years, selectman in 1748, and representative to the General Court in 1741. He was a member of the company commanded by Capt. Lovewell on his second expedition against the Indians. They numbered 88 men, and set out in February, 1725, but on reaching Lake Winnipiseogee, their provisions failing, he sent back 58 men. On Feb. 20, 1725, coming upon a company of 10 Indians who were asleep, they kept themselves concealed till after midnight. Lovewell was determined to make sure work, and ordered a part of his men to fire and the rest to reserve their fire. He gave the signal by firing his own gun, which killed two of them, while his men killed three more. At the second discharge, two more were killed, and the third attempting to escape on the ice across the pond, was seized by a dog and held fast until he, also, was killed.

62. OLIVER[4] COBURN (*Thomas*,[3] *Thomas*,[2] *Edward*[1]) was born in Dunstable, April, 1709, and died 1781; married Lucy Bowers, dau. of Jerahmeel and Elizabeth Bowers of Chelmsford, who was born 1725, and died Aug. 3, 1819.

Children:

i. LUCY, m. Charity Lund.
ii. BRIDGET, m. Joseph Ayres.
iii. SARAH, b. Nov. 12, 1744; m. Feb. 8, 1770, David Hawks.
iv. BETTY, b. Feb. 10, 1747.
v. THOMAS, b. March 19, 1749.
vi. SYBIL, b. Feb. 10, 1751; m. Samuel Worcester.
163. vii. JERAHMEEL, b. May 19, 1752; lived at Paris, Me.
viii. MARY, b. July 19, 1755.
164. ix. OLIVER, b. June 14, 1761.
165. x. FRANCIS, b. Nov. 1, 1762.

Claim made by Capt. Bancroft, 27th Regiment:

"And also for and in behalf of Thomas Colburn, deceased, who was a soldier in Capt. Moor's Company, in Col. Prescut's Ridgement, who was killed in the fight on Bunker Hill, the 17th of June, last, which by a Power from his father, Hon. Capt. Oliver Colburn of Dunstable, I am desired to present this account and Receive it if Granted.—To Wit:

To a Gun lost with him,	36/
To a Blanket,	12/
To a Coat,	25/
To a Napsack,	1/4
To a Jacot,	8/
To a Pair of Britches,	10/
To a Pair of Shoose,	5/
To a Pair of Stockins,	2/
	£4/19/4

In the House of Representatives, Jan. 24, 1776.

Resolved that their be paid out of the Publick Treasury, the sums set against.....the within account,"

Mass. Archives.

63. JOSIAH[3] COBURN (*Josiah*,[3] *Thomas*,[2] *Edward*[1]) was born in Dracut, March 19, 1711; died in Westford, April 9, 1790; married in Woburn, May 5, 1737, to Mehitable Hales of Tewksbury; published March, 1737.

Children:

i. NATHAN, b. March 23, 1737.
ii. MEHITABLE, b. Feb. 14, 1740; m. Willard Coburn.
iii. ABAGAIL, b. March 29, 1743.

64. SIMON[4] COBURN (*Josiah*,[3] *Thomas*,[2] *Edward*[1]) was born in Dracut, Aug. 2, 1727, and died Jan., 1793; married Kezia Durant, published Aug. 11, 1763, who died Feb. 7, 1829; dwelt in Dracut.

Children:

i. KEZIA, b. Nov. 17, 1766; d. July 21, 1847; m. Henry Sawyer, July 9, 1789.
ii. ABAGAIL, b. April 14, 1768; m. Daniel Parker, July 12, 1797.
166. iii. SIMON,[5] b. Feb. 17, 1770.
167. iv. BENJAMIN,[5] b. Aug. 26, 1772.
168. v. JOSIAH,[5] b. March 31, 1778.
vi. SYBIL, b. Dec. 12, 1780; m. Sept. 19, 1805, to Joseph Gilman.
vii. THOMAS, b. 1783.
169. viii. DAVID,[5] b. 1785.

He was in the Revolution with Capt. J. B. Varnum's Co., in Col. Simeon Spalding's Regt.

65. JAMES[4] COLBURN (*James*,[3] *Thomas*,[2] *Edward*[1]) was born in Dracut, Nov. 7, 1720; married in Lunenburg, Aug. 12, 1742, Sarah Bradstreet, dau. of Jonathan and Sarah Bradstreet of Rowley; they dwelt in Lunenburg and Pepperell.

Children:

i. SARAH, b. Aug. 27, 1743; m. ——— Staple.
170. ii. JAMES, b. July 27, 1745.
171. iii. WILLIAM, b. June 3, 1747.
iv. JONATHAN, b. Nov. 30, 1749; a soldier, in 1778, in Col. Reed's Regt., Continental Army.
v. THOMAS, b. Oct. 10, 1751; a soldier in Continental Army.
vi. SAMUEL, b. Aug. 30, 1754.

66. THOMAS[4] COLBURN (*James*,[3] *Thomas*,[2] *Edward*[1]) was born in Lunenburg, Dec. 1, 1729, and died May 1, 1767; married, Sept. 15, 1757, to Esther Flagg, dau. of Eleazer and Hannah Flagg, who was born Jan. 26, 1737; they dwelt in Boston, Pepperell and Hollis; she died, 1777.

Children:

i. ESTHER, b. May 30, 1758.
172. ii. JAMES, b. Sept. 1, 1759.
iii. HANNAH, b. Feb. 18, 1761.
iv. RUTH, b. June 12, 1763; m. July 2, 1782, to Jonas Campbell of Townsend.
173. v. JOHN, b. Sept. 14, 1765.
vi. THOMAS, b. Nov. 1, 1767; had children: *Varnum, Abraham* and *Abijah.*

67. JONATHAN[4] COBURN (*Jonathan,*[3] *Thomas,*[2] *Edward*[1]) was born at Haverhill, June 24, 1720, and died in 1803; married, July 7, 1743, Hannah Chute, dau. of John and Judith (Foster) Chute of Byfield; she was baptized July 12, 1724; they dwelt at Sandown, N. H.

Children:

i. LYNAH, b. June 28, 1744.
ii. JONATHAN, b. Oct. 6, 1746.
iii. THOMAS, b. Aug. 25, 1751.

He married (2) Mrs. Mary Hildreth, who died Feb. 1, 1807.

68. STEPHEN[4] COLBURN (*Jonathan,*[3] *Thomas,*[2] *Edward*[1]) was born May 10, 1725; married Mary Emerson, dau. of Stephen Emerson; she was born Jan. 20, 1737; they dwelt at Hampstead and Weare, N. H.; he died in Weare.

Children:

174. i. CHARLES, b. Oct. 9, 1757.
175. ii. THOMAS, b. April 17, 1759.
iii. PHEBE, b. ———; m. Elijah Flanders.
iv. SARAH, m. ——— Gale.

69. ZACHARIAH[4] COBURN (*Zachariah,*[3] *Thomas,*[2] *Edward*[1]) was born in Dracut, Mass., Aug. 8, 1740, and died at Sturbridge, Sept. 1, 1808; married, Aug. 7, 1765, at Sturbridge, to Dinah Hobbs; they dwelt at Sturbridge, Mass.

Children:

176. i. JAMES, b. Sept. 15, 1770.
ii. SILAS.

Zachariah was in the War of the Revolution in Capt. Lamb's Co., Col. Holman's Regt., in 1778; also in Capt. Luke Day's Co., Lieut. Col. Brooks' Regt., in 1781. He was in Capt. Sawyer's Co., of Col. Holman's Regt., in 1778, and in 1780, in Capt. Nichols' Co., Col. Drury's Regt.

70. SILAS[4] COBURN (*Zachariah,*[3] *Thomas,*[2] *Edward*[1]) was born Nov. 14, 1742, and died May, 1831; married, Dec. 1, 1768, to Esther Keyes, dau. of Zebediah and Mary Keyes of Chelmsford, who was born June 3, 1744, and died Dec. 20, 1825.

Children:

177. i. SOLOMON,[5] bapt. Oct., 1769.
ii. ESTHER, bapt. April 26, 1772.
178. iii. MICAJAH,[5] bapt. May 23, 1774.
iv. SARAH, bapt. Jan. 13, 1779, at Chelmsford; m. Samuel Averill; no children.
v. RHODA, bapt. Oct. 21, 1781; m. John Murrey.
179. vi. JONAS, b. July 3, 1784.
180. vii. JESSE, bapt. Sept. 10, 1785.

He was a Revolutionary soldier, as the records show that Oct. 23, 1779, he marched to Claverack, N. Y., to join the Continental Army.

71. JONAS[4] COLBURN (*Zachariah,*[3] *Thomas,*[2] *Edward*[1]) was born in Pelham, March 28, 1749; married, Dec. 6, 1770, Lucy Varnum,

dau. of Abraham and Rebecca (Shedd) Varnum, who was born July 31, 1751; they dwelt in Lewiston and Buckfield, Me.

Children:

i. SARAH, b. Sept. 5, 1771; m. Valentine Matthews of Turner, Me., Feb. 18, 1790.
181. ii. JONAS, b. Jan. 11, 1774.
182. iii. ASA VARNUM, b. Jan. 19, 1777.
iv. LUCY, b. April 8, 1779, and d. at Turner, Me., Dec. 10, 1815.
v. ELIZABETH, b. Feb. 13, 1781; m. Philip Chandler Mason, March 26, 1809; d. March 26, 1826.
183. vi. SILAS, b. Jan. 24, 1783; soldier in Steven's Co., Oct., 1812–14, on duty at Portland, Me.
vii. HANNAH, b. April 14, 1785.
viii. MERCY, b. Oct. 22, 1787.
184. ix. PETER, b. Sept. 3, 1791.

72. NATHAN[4] COBURN (*Zachariah*,[3] *Thomas*,[2] *Edward*[1]) was born July 31, 1751, and died May 9, 1832; married, June 23, 1775, to Phebe Johnson, who was born 1753 and died June 5, 1839. In 1769, he taught school at Mason, N. H.

Children:

i. ABEL, b. 1781; d. March 13, 1812.
185. ii. SETH,[5] b. 1789.
186. iii. IRA,[5] b. Aug. 10, 1796.
iv. NATHAN,[5] never married; d. suddenly in Boston, Sept. 18, 1851.
v. JONAS, b. 1799; d. June 10, 1816.
vi. JEREMIAH, never married.
187. vii. PETER.[5]
viii. POLLY, never married.
ix. PHEBE, m. Oliver Thayer.

73. LIEUT. EPHRAIM[4] COBURN (*Ephraim*,[3] *Thomas*,[2] *Edward*[1]) was born in Dracut, Dec. 9, 1733; died Jan. 25, 1810; married Jane Coburn, dau. of Capt. Timothy Coburn, published Nov. 1, 1764, who was born Sept. 27, 1739, and died Feb. 27, 1796.

Children:

i. JANE, b. March 18, 1766; d. June 26, 1838; published July 7, 1787; m. Coburn Blood, March 4, 1788.
ii. MARY, b. Nov. 13, 1772; never married; d. April 7, 1843.
188. iii. EPHRAIM,[5] b. Dec. 28, 1777; m. Hannah Varnum.
iv. SYBIL, b. Sept. 17, 1780; drowned Sept. 12, 1803.

74. AMOS[4] COBURN (*Ephraim*,[3] *Thomas*,[2] *Edward*[1]) was born in Dracut, July 29, 1735, and died about 1809; married Mary Parkhurst, dau. of Jonathan and Hannah of Newfield, Chelmsford, published July 4, 1761; she was born in Canton, Mass.

Children:

i. AMOS, b. June 17, 1762; d. Aug. 15, 1762.
ii. MARY, b. July 8, 1763; m. Joel Holt of Milford, N. H., Nov. 30, 1786.
iii. JAMES, b. June 30, 1767; d. April 7, 1807; m. Nov. 17, 1796, to Mary Flynn of Milford, dau. of Jacob Flynn, b. July 25, 1779; a captain of a Cavalry Co., at Wilton, N. H.
iv. MARTHA, b. Oct. 30, 1769; m. Thomas Bradford of Lyndeford, N. H., Oct. 20, 1799; d. Oct. 15, 1849.
189. v. JONATHAN, b. Aug. 11, 1772.

75. THOMAS[4] COBURN (*Ephraim,*[3] *Thomas,*[2] *Edward*[1]) was born in Dracut, Feb. 9, 1737; married Rachel ———, who died in Aug., 1763.

Child:

190. i. RICHARD.

76. JOHN,[4] COBURN (*Ephraim,*[3] *Thomas,*[2] *Edward*[1]) was born in Dracut, Nov. 10, 1739, and died Aug. 21, 1803; married, Feb. 12, 1767, to Sarah, dau. of John and Esther Richardson of Chelmsford, who was born April 28, 1740, and died Oct. 10, 1809; they dwelt in Tyngsboro.

Children:

191. i. JOHN, b. 1767.
ii. JONATHAN.
iii. SARAH, m. Jan. 7, 1790, Henry Farwell.
iv. MERCY, m. Isaac Bancroft, published Feb. 17, 1799, and went to Illinois.

He was a Revolutionary Soldier, serving as Private in Capt. Reuben Butterfield's Co., Col. Green's Regt., which marched at the alarm of April 19, 1775. He reinlisted in Capt. Abijah Lamb's Co., in Col. Jonathan Holmes' Regt., in an expedition to Providence, R. I., in 1776.

77. HENRY[4] COBURN (*Ephraim,*[3] *Thomas,*[2] *Edward*[1]) was born in Dracut, Jan. 5, 1744, and died May 21, 1829; married Sarah, dau. of Capt. William and Elizabeth (Coburn) Richardson of Pelham, N.H., who was born in Dracut, March 13, 1755; her mother was Elizabeth, dau. of Daniel[2] Coburn, of Dracut; published May 13, 1780, and she died Sept. 2, 1826.

Children:

192. i. HENRY, b. Dec. 1, 1780.
ii. SARAH, b. Aug. 1, 1782; m. April 13, 1816, to Capt. Phineas Whiting, who d. Nov. 17, 1835; she d. April 1, 1870.
193. iii. THOMAS, b. Dec. 16, 1785.
iv. ANNA, b. Feb. 14, 1794; m. Jonathan Bowers, April 6, 1824; he was b. in 1789; d. Dec. 18, 1848; she d. Jan. 20, 1870.

He was in the Revolution, in Capt. Wright's Co., Col. Blood's Regt., and at White Plains in 1776.

78. EDWARD,[4] COBURN (*Edward,*[3] *Daniel,*[2] *Edward,*[1]) was born in Dracut, Dec. 29, 1721, and died Jan. 26, 1809; married Hannah, dau. of Lieut. Joseph Butterfield and Sarah (Coburn) Butterfield, dau. of John[2] Coburn, of Tyngsboro; published Nov. 20, 1742.

Children:

i. ELIJAH, b. June 11, 1743; d. March 4, 1744.
194. ii. ELIJAH, b. July 14, 1745.
195. iii. BENJAMIN, b. Oct. 31, 1747.
iv. ABIAH, b. Feb. 10, 1750; m. Sept. 1, 1774, to Abel Buttrick of Concord.
v. JEMIMA, b. Dec. 29, 1754; m. Nathaniel Jones of Dracut; m. in Pelham, Aug. 5, 1779; had a dau., who m. Benjamin Coburn.
vi. SARAH, b. Dec. 15, 1756; m. John Williams of Acworth, N. H.

vii. ELIZABETH, b. July 25, 1760; m. Ezekiel Richardson of Pelham, N. H.; published Feb. 27, 1787.
viii. TAMAR, b. Oct. 12, 1763; m. March 8, 1792, to Samuel Richardson.
196. ix. ROGER, b. May 19, 1765.

In 1747, he was a resident of Dracut, and in 1769 he was at Pelham, where his younger children were born.

His farm in Pelham lay on the Old Stage Road, the South Line, a few rods north of the State Line. He was an owner of a large tract of land, selling the farm on the south to his son Elijah, one on the Jericho Road in Pelham to his son Benjamin, one on the Old Stage Road to his son-in-law, Ezekiel Richardson, and retaining the home farm for his youngest son, Roger, where he died.

He was a soldier in the French and Indian War, as we find his name in a list with the title.

"A List of Captin Jonathan Butterfeilds Mens Names ages Places Born Place of Rezedents Occupation Dated at Fort Edwards July ye 26 A. D. 1756.
Edward Colburn 30 Dracout Pelham Husbandman hired."

A letter to him from his wife, dated Sept. 29, 1756, is directed to "Mr. Edward Coburn in the army against Crown Point," and a receipt, dated Oct., 1756, is written from the Camp at Lake George. Returning to his home, he enlisted from Pelham to serve in the Revolution, with his two oldest sons and three of his sons-in-law.

We have few records of his life in the army. A pass to West Point, dated Aug. 29, '79, signed by Elias Stillwell, Captain, and Ezra Badlam, Lt. Col., commanding, and a paper showing his discharge give what facts are in existence. The discharge is dated "Bennington, Sept. 12, 1777," and gives as a reason, "unfit for duty." As the Battle of Bennington was fought Aug. 16, 1777, he was probably wounded or injured by over-exertion. He was an active man, and a noted bear hunter. He was buried on the farm, as was the custom then, but removed, in 1848, to the private burial ground, where his descendants are buried.

79. DANIEL[4] COBURN (*Edward,*[3] *Daniel,*[2] *Edward*[1]), born Jan. 23, 1723, and died May 12, 1755; married Deborah Coburn, dau. of Aaron and Mercy (Varnum) Coburn; published Nov. 29, 1753; She was born Sept. 24, 1727; they dwelt in Dracut, where he died, and the widow married Timothy Coburn.

Children:

i. RHODA, was b. Oct. 10, 1754, and m. Timothy Brown of Tewksbury, who kept a public house where St. John's Hospital now stands; she was a school teacher in the Tewksbury schools; their marriage intentions are dated Feb. 26, 1779.
197. ii. DANIEL, b. 1756.

80. WILLARD[4] COBURN (*Edward,*[3] *Daniel,*[2] *Edward*[1]) was born in Dracut, Oct. 28, 1734, and died June 11, 1809; married Mehitable Coburn, dau. of Josiah and Mehitable Coburn, who was born Feb. 14, 1740.

Children:

i. MICHEAL, b. July 25, 1757, is called dau. in Dracut records.
ii. MEHITABLE, b. July 2, 1760; m. John Wright of Dunstable; published April, 1808.
iii. ANNA, b. July 14, 1762; m. Nov. 28, 1792, Josiah Hamblet of Windham, N. H.
198. iv. WILLARD, b. June 27, 1764.
199. v. LEMUEL, b. Sept. 29, 1766
vi. PELATIAH, b. Sept. 16, 1768.
vii. ABIGAIL, b. Aug. 9, 1771; m. Dec. 9, 1793, David Kendal.
viii. ELIZABETH, b. May 26, 1774; m. Sept. 22, 1795, to Andrew Barker.
200. ix. EDWARD, b. Oct. 17, 1776.
201. x. JOSIAH, b. Oct. 2, 1779.

81. DANIEL[4] COBURN (*Jacob,*[3] *Daniel,*[2] *Edward*[1]) was born in Dracut, March 18, 1722, and died July 9, 1802; married Lydia ———, who died July 21, 1806.

Children:

i. REBECCA, b. May 19, 1749; m. Ziba Kimball, Nov. 26, 1778.
ii. BEULAH, m. Stephen Hill, March 12, 1778.
202. iii. MERRILL, b. May 17, 1753.
203. iv. ASA, b. Oct. 20, 1755.
v. JOANNA, b. Nov. 14, 1757; m. Jesse Wyman, June 22, 1784.
204. vi. JOSIAH, b. May 21, 1760.
205. vii. DUDLEY, b. July 6, 1762.

His home was in Pelham, N. H., where, in 1769, his name is on a petition for a county.

Reference to the New Hampshire State papers shows that he received, in 1781, the appointment of First Major of Col. Thornton's Regt. As this was during the War of the Revolution, he was undoubtedly a soldier in the war. While his name does not appear in the Pelham list, his enlistment might have been in a neighboring town.

Feb. 9, 1778, he is chairman of a committee of eleven to prepare resolutions "to give instructions concerning the place of Government."

82. JACOB[4] COBURN (*Jacob,*[3] *Daniel,*[2] *Edward*[1]) was born in Dracut, Feb. 10, 1729, and died in Dracut, Feb. 2, 1809; married Lydia Hall, who was born Aug. 25, 1739, published Sept. 24, 1757, and died June 6, 1819.

Children:

206. i. DAVID, b. June 29, 1759.
ii. LYDIA, b. May 11, 1761; d. Dec. 30, 1846.
iii. DELLILAH, b. July 22, 1763; m. Feb. 25, 1800, to David Adams of Londonderry, N. H.; d. Aug., 1818.
iv. MARTHA (called PATTY), b. Dec. 7, 1765; d. July 27, 1802.

207. v. JACOB, b. Sept. 3, 1767.
208. vi. JOEL, b May 3, 1769; d. May 4, 1829.
208A. vii. ISAAC, b. Feb. 25, 1773; d. June 11, 1863.
viii. JOHANNA, b. March 26, 1771; d. May 6, 1771.
209. ix. PHINEAS, b. Nov. 10, 1776; d. Oct. 2, 1827.
210. x. TIMOTHY, b. Aug. 29, 1778; d. June 14, 1819.
211. xi. GIDEON, b. Sept. 6, 1780; d. Nov. 23, 1820.

His home was on the road from Dracut "Navy Yard" Village to Collinsville, and the house was standing in 1870. He was in the Revolution in Capt. Stephen Russell's Dracut Co., which marched on the alarm of April 19, 1775.

83. THOMAS[4] COBURN (*Jacob*,[3] *Daniel*,[2] *Edward*[1]) was born in Dracut, June 2~~4~~ 1731; married Sarah Eaton, dau. of Silas and Jerusha (Gired) Eaton of Reading, Mass; she was born 1736; intentions published Oct. 20, 1761.

Children:

i. THOMAS, b. Sept. 5, 1762.
ii. SARAH, b. April 25, 1764.
iii. SILAS, b. April 15, 1766.
iv. SILAS, b. Jan. 21, 1768.
v. JAMES, b. June 4, 1770; probably d. in infancy.
212. vi. DANIEL, b. Aug. 17, 1772.
vii. DEBORAH, b. Nov. 7, 1775.
213. viii. JAMES, } twins,
ix. DEBORAH, } b. April 23, 1777.
x. SYBIL, b. May 11, 1780.
214. xi. JACOB, b. April 1, 1782.

He was in the Revolution, in 1777, in Capt. Joseph B. Varnum's Dracut Co., Col. Simeon Spalding's Regt.

84. EZRA[4] COBURN (*Ezra*,[3] *Ezra*,[2] *Edward*[1]) was born in Dracut, Jan. 6, 1708, and died 1764; married Thankful Richardson, who was born Aug. 16, 1709.

Children:

214A i. EZRA, b. April 19, 1734; d. March 22, 1811.
ii. THANKFUL, b. Feb. 24, 1735; published July 5, 1755; m. Christopher Williams.
iii. LUCY, b. April 19, 1738; published Aug. 30, 1760; m. Simeon Williams.
iv. JESSE, b. Sept. 13, 1740; d. young.
v. ELIZABETH, b. Oct. 21, 1742; m. May 27, 1766, Simeon Coburn.
vi. SAMSON, b. July 19, 1745; a Revolutionary soldier in 1776.
vii. JESSE, b. Sept. 19, 1747; d. 1782.
viii. JEMIMA.
ix. LYDIA, b. March 30, 1750.
x. SARAH, b. July 3, 1753.

85. JEREMIAH[4] COBURN (*Ezra*,[3] *Ezra*,[2] *Edward*[1]) was born in Dracut, 1710; married Sarah, dau. of Thomas and Martha Jewell of Dunstable, born 1710.

Children:

215. i. JEREMIAH, b. 1736.
216. ii. REUBEN, b. 1740.

217. iii. OLIVER, b. March 20, 1744.
218. iv. BENJAMIN, b. May 31, 1747.
v. LUCY, b. 1748; m. Nov. 5, 1765, Dr. Zachary Flitner.
vi. SARAH ELIZABETH, b. 1750; m. Maj. Henry Smith, and d. April 13, 1821.
vii. HANNAH, b. 1752; m. Josiah French of Winthrop, N. H.
viii. RACHEL, b. Aug. 10, 1754; d. Aug. 7, 1833; m. Thomas Jackson, 1782.

86. SAMUEL[4] COBURN (*Samuel,*[3] *Ezra,*[2] *Edward*[1]) was born in Dracut, March 18, 1720; married Mary Bradstreet, who died Sept. 21, 1789.

Children:

i. ABIAH, b. Feb. 9, 1743; m. Asa Green of Concord; intentions published Oct. 13, 1769.
ii. HEZEKIAH, b. Sept. 19, 1745; d. Feb. 1, 1747.
219. iii. HEZEKIAH, b. March 29, 1748.
220. iv. SAMUEL, b. Aug. 24, 1750.
v. MARY, b. Sept. 16, 1753; m. Joseph Varnum.
221. vi. MOSES BRADSTREET, b. Jan. 14, 1758.
222. vii. NATHANIEL, b. July 8, 1761.

87. LIEUT. ABRAHAM[4] COBURN (*Samuel,*[3] *Ezra,*[2] *Edward*[1]) was born in Dracut, June 17, 1729, and died Feb. 8, 1797; married Mercy Richardson, dau. of Capt. Josiah and Lydia, of Chelmsford; intentions, Oct. 20, 1753; she was born Jan. 5, 1730; (2) Aug. 13, 1774, (intentions), Mrs. Mary Massey Coburn, widow of Reuben Coburn.

Children of Abraham and Mercy:

i. LYDIA, b. May 8, 1756; d. June 26, 1821; m. Elijah Coburn; intentions published Jan. 15, 1774.
223. ii. JEPTHA, b. July 18, 1759.
iii. MERCY, b. Jan. 27, 1764; m. June 7, 1787, Nathaniel Coburn.
iv. ELIZABETH, b. Nov. 24, 1766; d. Aug. 26, 1831; m. William Gould; intentions published May 9, 1785.

Children of Abraham and Mary:

224. v. ABRAHAM, b. May 22, 1775.
225. vi. ISAAC, b. Jan. 23, 1777.
226. vii. JACOB, b. Oct. 23, 1778.
227. viii. JUSTUS, b. Dec. 8, 1780
228. ix. CHARLES, b. Sept. 29, 1782.

His home was on what is now Hildreth Street, Lowell, below the Hildreth Cemetery, where the cellar may be seen.

He was a soldier in the Revolution, holding the office of 2nd Lieut. in Capt. Stephen Russell's Co. of Dracut, Mass., Col. Green's Regt. Also 2nd Lieut. in Capt. Reuben Butterfield's Co., ordered to march to Fairfield, Conn.

88. JONATHAN[4] COBURN (*Samuel,*[3] *Ezra,*[2] *Edward*[1]) was born in Dracut, Jan. 17, 1731, and died Aug., 1803; married, July 25, 1754, to Mercy Hildreth, who was born Sept. 14, 1735, and died Feb. 11, 1807.

Children:

i. MERCY, b. Sept. 14, 1755.
229. ii. JONATHAN, b. Aug. 29, 1757.
230. iii. SAUL, b. Aug. 29, 1757.
231. iv. THADDEUS, b. 1760.
v. SARAH, b. April 26, 1764; m. Moses B. Coburn.
vi. ABIGAIL, b. Feb. 16, 1767.
232. vii. MICAH, b. Oct. 26, 1774.

His farm was in the "New Boston" Village, Dracut, a portion of which he gave to the inhabitants of the village to be used as a cemetery.

89. SERGEANT JOHN[4] COBURN (*John*,[3] *Ezra*,[2] *Edward*[1]) was born in Dracut, Feb. 4, 1716, and died 1768; married, Feb. 12, 1736, Sarah Richardson of Chelmsford; they dwelt in Dracut.

Children:

232A. i. PETER, b. Nov. 5, 1737; d. May 8, 1813.
ii. SARAH, b. Sept. 17, 1749; m. Abraham Varnum of Peacham, Vt.
iii. PHINEAS, killed by accident at 22.
iv. JONAS, thrown from a cart and killed at 14.

He settled, about 1720, in the north part of Dracut on the Mammoth Road, and it is believed to have been the last house northerly from Merrimac River in the direction of Canada, at that time. It is now standing, and is one of the old landmarks of the town, is in good repair, and the old part retains nearly all of its original features.

When built, the east side or rear of the building had no windows, as it could be more easily defended if attacked by the Indians. There is a tradition that Mrs. Coburn stayed alone in the house one night with only a large dog, while twenty Indians were in sight of the house, and at the birth of her first child, she was obliged to stay at the Garrison House, on account of the danger of an attack by the savages.

90. ENSIGN JOSHUA[4] COBURN (*John*,[3] *Ezra*,[2] *Edward*[1]) was born in Dracut, Aug. 13, 1728, and died Oct. 4, 1763; married, in 1747, Hannah Richardson, dau. of Capt. Josiah and Lydia Richardson of Chelmsford, who was born Dec. 25, 1725; they dwelt in Dracut.

Children:

i. HANNAH, b. May 15, 1748; m. Job Coburn.
233. ii. URIAH, b. July 18, 1750; no children.
iii. JOSHUA, b. Dec. 16, 1752; d. young.
iv. SARAH, b. Feb. 28, 1755.
v. BRIDGET, b. May 15, 1757; m. July 8, 1785, to Peter Parker; d. Oct., 1844.
vi. JOSHUA, b. Feb. 23, 1761; d. Jan. 25, 1765.
vii. ELIZABETH, b. Sept. 28, 1763; d. Jan. 18, 1765.

91. AARON[4] COBURN (*Aaron*,[3] *Joseph*,[2] *Edward*[1]) was born in Dracut, March 6, 1731; married, Nov. 6, 1755, to Phebe Harris of Hollis, N. H.

Children:

i. PHEBE, b. March 12, 1757; m. Jabesh Coburn.
ii. MERAB, b. Sept. 5, 1758; m. Leonard Coburn; (2) Samuel Durrant.
iii. AARON, b. 1760; d. April 24, 1798; m. Hannah Griffin; (2) Polly Hildreth.
iv. MERCY, b. April 2, 1763; m. John Parker; published Nov. 6. 1784.
v. HANNAH, b. July 12, 1761; m. Feb. 20, 1785, David Blood.
vi. MARY, b. April 2, 1763.
vii. PATIENCE, m. Daniel C. Abbott, May 20, 1792; she d. April 15 1830; he d. Sept. 11, 1842.

92. ELEAZER[4] COBURN (*Aaron,*[3] *Joseph,*[2] *Edward*[1]) was born in Dracut, March 4, 1735, and died May 7, 1810; married, (published) Nov. 1, 1760, to Bridget Hildreth, dau. of Robert Hildreth, of Dracut, Mass., who was born May 16, 1737, and died Sept. 18, 1836.

Children:

i. BRIDGET, b. Mar. 12, 1762; d. April 18, 1824; m. Dr. Shattuck.
ii. DEBORAH, b. Dec. 23, 1763; m. Jan. 9, 1786, John Emery.
iii. ESTHER, b. Nov. 1, 1765; d. Jan. 9, 1846; m. in 1796, Ephraim Bigelow.
iv. SALLY, b. Oct. 7, 1767; m. John Pierce.
v. AARON, b. Sept. 10, 1769; d. Jan. 13, 1790; killed by a falling tree.
vi. PRUDENCE, b. Jan. 16, 1772; d. Sept. 20, 1851; m. Robinson Lander.
vii. RACHEL, b. Nov. 8, 1774; d. April 12, 1822; m. Samson Parker.
234. viii. ELEAZER, b. Feb. 24, 1777.
235. ix. ROBERT, b. July 29, 1780.
x. BETSEY, b. May 15, 1785; d. Nov. 5, 1855; m. John Whittier.

They lived in that part of Dunstable which was afterwards set off as Tyngsboro, where their children were born. He served in the Revolution, being a Private in Captain Butterfield's Co., Col. David Green's Regt., that marched on the Lexington alarm, April 19, 1775; also in Capt. John Ford's Co., in 1776, marching from Chelmsford, July 25, 1776, discharged at Albany, N. Y., Jan. 1, 1777. In 1790, after the death of his oldest son, and the marriage of three of his daughters, he moved with his remaining family to Lewiston, Maine, where his wife's brother, Paul Hildreth, had settled. In 1792, they came to Canaan, Maine, where the second dau., Deborah, wife of John Emery, lived. She and her husband received them in their home, and John Emery, who was one of the early settlers of Canaan, gave his father-in-law 50 acres of the grant he himself had received from the Kennebec Company. Eleazer Coburn soon built a log house near the Emery's, where the family lived till Eleazer the second, at the time of his marriage, built the first frame house on the same spot. The children of Eleazer and Bridget married and settled round them, and they passed their old age in the home of their son Eleazer. Mrs. Coburn is described as an old lady, lovely in face and in character, deeply pious, and very affectionate towards

her numerous grandchildren, by whom she was adored. In her last years she was blind, but was always alert in mind and quick in sympathy. Her room was the first place sought by the grandsons, returning from the woods or from college, and they received from her, overflowing sympathy with all their interests.

93. MOSES[4] COBURN (*Moses*,[3] *Joseph*,[2] *Edward*[1]) was born in Dracut, June 7, 1735, and died in Sheffield, N. B., April 27, 1800; published Nov. 4, 1761; married, April 15, 1762, to Elizabeth Peabody of Andover, dau. of John and Sarah Peabody; she was born in Boxford, Mass., April 1, 1735, and died, 1763; (2) Hannah Burpee, Dec. 31, 1767.

Children of Moses and Elizabeth:

236. i. STEPHEN, b. or bapt. April 7, 1763.

Children of Moses and Hannah:

237. ii. MOSES, b. Nov. 12, 1768.
iii. DAVID, b. Feb. 23, 1772.
iv. JONATHAN, b. Sept. 21, 1779; drowned in Sheffield.

94. CALEB[4] COBURN (*Moses*,[3] *Joseph*,[2] *Edward*[1]) was born in Dracut, Dec. 12, 1738; married ——— ———; they dwelt at Tyngsboro.

Child:

238. i. MOSES, b. Nov. 24, 1765.

He was in the Revolution in 1776, Capt. Ford's Co., Col. Robinson's Regt. Also, in 1779, in Capt. Solomon Pollard's Co., Col. Samuel Denny's Regt.

95. ABIEL[4] COBURN (*Moses*,[3] *Joseph*,[2] *Edward*[1]) was born in Dracut, Dec. 9, 1742, and died 1814; married Mary Butterfield, dau. of Capt. Reuben and Mary (Richardson) Butterfield of Tyngsboro; she was born Jan. 6, 1746, and died Feb. 1, 1840, aged 94.

Children:

239. i. ABIEL, b. Nov. 21, 1771.
ii. RICHARD, b. March 10. 1774.
iii. MARY, b. June 1, 1777; m. Caleb Ford.
iv. DEBORAH, b. Jan. 10, 1779; m. Dec. 11, 1804, to Jonathan Herrick.
v. MERCY, b. March 12, 1781; m. Isaac Bancroft.
240. vi. REUBEN, b. Aug. 26, 1783.
vii. JAMES, b. July 27, 1788.

He was in the Revolution, holding the office of Sergeant in Capt. Reuben Butterfield's Co., and Lieut. in Capt. Zacchus Wright's Co., Col. Cyprian Howe's Regt.

H P Cobern

FIFTH GENERATION.

96. DEACON JABESH[5] COBURN (*Jabez,*[4] *John,*[3] *John,*[2] *Edward*[1]) was born in Dracut, May 13, 1752, and died June 17, 1824; married Phebe Coburn, dau. of Aaron, who was born March 12, 1757, and died Feb. 21, 1842; published May 3, 1776; they dwelt in Dracut.

Children:

- i. PHEBE, b. Dec. 30, 1776; d. June 7, 1812; m. March 5, 1801, to Solomon Osgood.
- ii. NAOMI, b. July 12, 1778; m. Isaac Hardy of Hollis, N. H.
- iii. ELIZABETH, b. April 7, 1780; m. Dec. 29, 1808, Benjamin A. Butterfield.
- 241. iv. JABESH, b. March 4, 1782; m. Lydia Stevens.
- v. HANNAH, b. Feb. 13, 1784; m. March 20, 1804, Thaddeus Marshall of Hollis, N. H.
- vi. JOANNA, b. Jan. 7, 1786; d. Jan. 23, 1786.
- vii. JOANNA, b. July 2, 1787; d. May 20, 1875; m. Jan. 31, 1809., John Farley of Hollis, N. H.
- 242. viii. JONAS, b. Oct. 25, 1789.
- ix. STEPHEN, b. Jan. 9, 1792; d. Jan. 22, 1798.
- x. DOROTHY, b. June 20, 1794; d. May 10, 1828; m. ——— Richardson.
- 243. xi. STEPHEN, b. March 4, 1798.

97. LIEUT. TIMOTHY[5] COBURN (*Timothy,*[4] *John,*[3] *John,*[2] *Edward*[1]) was born in Dracut, March 5, 1770, and died Aug. 14, 1842; married, in Pelham, N. H., June 21, 1796, to Jane Moody of Newbury, Mass., niece of Rev. John Moody of Pelham, N. H., who was born March 23, 1777, and died Feb. 24, 1838; they dwelt in Dracut.

Children:

- i. ALICE, b. Jan. 15, 1797; d. May 21, 1865; m. July 24, 1832, Capt. Theodore Hamblet
- 244. ii. TIMOTHY, b. June 22, 1803.

"A very active man; engaged with Jonathan Perham in rafting ship timber to Newburyport.

He was prominent in the Militia, and, when Lieutenant, his Company camped on his farm. Here he entertained them at his own expense; the preparation of which, in slaughtering and cooking, took a week's time. An athletic, handsome man."

98. REUBEN[5] COBURN (*Joseph,*[4] *Joseph,*[3] *John,*[2] *Edward*[1]) was born in Dracut, Sept. 1, 1737, and died May 30, 1773; married Mary Massey; published Dec. 30, 1758; they dwelt in Dracut, where he died. She married (2) Lieut. Abraham Coburn, published Aug. 13, 1774; (3) Timothy Eaton of Haverhill, Nov. 1, 1797.

Children:

i. LYDIA, b. May 3, 1770; d. young.
ii. NATHANIEL, b. Feb. 22, 1760; d. Nov. 19, 1764.
245. iii. REUBEN, b. Aug. 16, 1761.
iv. MARY, b. April 11, 1763.
v. MARTHA, b. Dec. 20, 1764.
246. vi. BARTHOLOMEW, b. Aug. 6, 1766.
vii. JOSHUA, b. May 8, 1768.

99. JOB[5] COLBURN (*Joseph*,[4] *Joseph*,[3] *John*,[2] *Edward*[1]) was born in Dracut, Sept. 29, 1753, and died Sept. 29, 1814; published Oct. 29, 1774; married Hannah (Hildreth) Coburn, dau. of Ensign Joshua and Hannah (Richardson) Coburn of Dracut, where she was born May 15, 1748 and died Dec. 5, 1820; they dwelt in Dracut.

Children:

247. i. PHINEAS, b. Oct. 17, 1775; m. Oct. 22, 1810, Abigail Harris of Methuen.
ii. SARAH, b. Dec. 3, 1776; m. June 3, 1800, to Simon Flint; (2) Reuben Richardson.
iii. HANNAH, b. May 26, 1778; m. ——— Myers of Stoddard, N. H.
248. iv. JOSHUA, b. Nov. 10, 1779.
249. v. URIAH, b. Nov. 12, 1781.
250. vi. JOSEPH, b. June 9, 1783.
vii. JOEL, b. Oct. 20, 1784; d. Feb. 14, 1789.
251. viii. LEONARD, b. May 20, 1786.
252. ix. JOB, b. Sept. 26, 1788.
x. DEBORAH, b. March 27, 1792; m. Aaron Goodhue of Dracut, July 20, 1815.

Job was a soldier in Capt. Stephen Russell's Dracut Co., in Col. Breen's Regt. He was called out at the alarm of April 19, 1775.

100. JESSE[5] COBURN (*William*,[4] *William*,[3] *John*,[2] *Edward*[1]) was born March 27, 1765, and died at Greene, Me., Dec. 19, 1847; married Experience Hinckley, of Greene, Me; (2) Nancy Tarr, of Georgetown, Me.; they dwelt at Greene, Me.; she died July 19, 1831.

Children:

253. i. ISAIAH, b. March 13, 1796.
ii. EXPERIENCE, b. Jan. 12, 1798; m. Eben Herrick.
254. iii. JESSE, b. April 10, 1800; m. Huldah Washburn.
iv. COMFORT, b. Nov. 24, 1802; m. Charles Mower.
v. JANE, b. April 10, 1805; m. Horace Daggett.
vi. NANCY, b. Oct. 28, 1807; m. Franklin Hussey.
vii. JEMIMA, b. June 20, 1810; m. Greenville Hussey.
255. viii. CALVIN STOCKBRIDGE, b. Sept. 1, 1813; m. Betsey Keay.
ix. EMILY, b. Oct. 31, 1818; m. George Foss; removed to Illinois.

101. ELIPHALET[5] COBURN (*William*,[4] *William*,[3] *John*,[2] *Edward*[1]) was born Sept. 26, 1768; died at Greene, Me., Nov. 7, 1822; married Jane Lander, of Lewiston, Me., where she was born March 14, 1775; they dwelt at Greene, Me.

Children:

i. PHINEAS, b. Jan. 11, 1796; m. Clarissa Harris.
ii. RACHEL, b. June 4, 1798.

iii. THANKFUL, b. Jan. 9, 1801; m. Augustus Sprague.
iv. FREEMAN, b. April 2, 1803; m. Hannah Sumner, widow of ——— Ruggles; no children.
256. v. ELIPHALET, b. Sept. 3, 1806; m. Mary Wilkins.
vi. LYDIA, b. Jan. 1, 1809.

102. JOSHUA[5] COBURN (*William*,[4] *William*,[3] *John*,[2] *Edward*[1]) was born at ———, Feb. 13, 1770, and died Oct. 30, 1843; married Rebecca Tibbetts of Lisbon, Me.; they dwelt at Parkman, Me., where she died.

Children:

i. MARGARET, never married.
257. ii. SAMUEL, b. March 26, 1797.
iii. MARY, b. Jan., 1799; m. Lemuel Record.
258. iv. WILLIAM, b. Dec., 1800.
259. v. RUSSELL, b. July, 1805.
vi. REBEKAH, b. April, 1812; d. Nov. 6, 1845; m. Columbus Crockett.

He married (2) Mary Cummings, dau. of Lemuel Cummings of Greene, Me., where she was born Sept. 26, 1780, and died Feb. 2, 1856; they dwelt at Parkman, Me.

Children:

260. vii. LEMUEL, b. 1814.
viii. RACHEL, b. 1816; d. Feb. 14, 1871; m. Daniel Labree.
ix. ORIN, b. Jan. 13, 1821; d. 1880.
261. x. ELIPHALET, b. Aug. 4, 1823.
xi. RUTH, b. Jan. 25, 1826; d. Feb. 8, 1897; m. Horace Day.
xii. JUDITH, d. young.

He was Deacon of the Baptist Church in the town where he lived, at its organization in 1818.

103. JOEL[5] COBURN (*William*,[4] *William*,[3] *John*,[2] *Edward*[1]) was born at Greene, Me; married Anna Lander.

Children:

i. WEALTHY, b. Dec. 24, 1804; m. Thomas Herrick Bates, La Grange, Me.
ii. SILAS, b. March 11, 1807; m. ——— Caswell.
iii. LOUISA, b. Oct. 20, 1809; never married.
iv. SOPHRONIA, b. April 3, 1817; never married.

104. WILLIAM[5] COBURN (*William*,[4] *William*,[3] *John*,[2] *Edward*[1]) was born May 17, 1774; died at Greene, Me., May 4, 1826; married Mercy Pettingill, dau. of Daniel Pettingill of Lewiston, Me., where she was born Jan., 1774; they dwelt at Greene, Me.

Children:

i. JAIRUS, b. Feb. 3, 1793; m. Salome Larrabee.
ii. EDWARD, b. Oct. 8, 1800; m. Elizabeth Hanscom.
iii. ANNA, b. Feb. 18, 1812; m. Joseph Turner; settled in Leeds, Me.

105. ELISHA[5] COBURN (*Simeon*,[4] *William*,[3] *John*,[2] *Edward*[1]) was born in Dracut, Sept. 12, 1782; married Hannah Worthen; they dwelt at Hebron, N. H.

Children:

i. MARTHA, b. 1817; d. at Hebron, N. H., 1837.
ii. HANNAH, b. Feb. 25, 1818; d. at East Hebron, N. H., Dec. 4, 1886; unmarried.
262. iii. EPHRAIM GOODWIN, b. May 4, 1822.
iv. STEPHEN RUSSELL, b. 1827; d. at Chambersburg, Pa., Sept. 19, 1855; unmarried.

106. SAMUEL[5] COBURN (*Samuel,*[4] *Edward,*[3] *Robert,*[2] *Edward*[1]) was born at Windham, Conn., Sept. 29, 1728; married, June 23, 1751, to Judith Webster; they dwelt in Windham, Conn.

Children:

i. JUDITH, b. Nov. 17, 1751; bapt. Nov. 24, 1751.
ii. ESTHER, b. April 21, 1759; bapt. April 29, 1759.
iii. SAMUEL, bapt. June 8, 1755.
iv. CHARITY, bapt. June 8, 1755.

107. EDWARD[5] COBURN (*Samuel,*[4] *Edward,*[3] *Robert,*[2] *Edward*[1]) was born at Windham, Conn., April 5, 1730; married, Aug. 17, 1751, to Prudence Weakley, who died Oct. 19, 1772; they dwelt at Windham and Hampton, Conn.

Children:

i. PRISCILLA, b. Sept. 21, 1752; bapt. April 8, 1753.
ii. ZEVRIAH, b. Sept. 21, 1752; bapt. Sept. 21, 1752.
iii. ABIGAIL, b. Dec. 15, 1754.
iv. WILLIAM, b. Oct. 9, 1756; d. Oct. 16, 1756.
263. v. EDWARD, b. Oct. 9, 1757.
vi. PRUDENCE, b. April 27, 1760; bapt. July 6, 1760.
vii. SAMUEL, b. Oct. 25, 1762; d. the same day.
viii. LUCY, b. Oct. 9, 1763; bapt. Oct. 16, 1763.
ix. SUSANNAH, b. Jan. 27, 1767; bapt. Feb. 1, 1767; m. Benjamin Saxton.
x. LYDIA, b. Oct. 19, 1769; bapt. Oct. 22, 1769.

Mr. Coburn married (2) Feb. 22, 1774, Sarah Wyman, who was born 1736, and died July 28, 1791.

Child:

xi. MIMA, bapt. Aug. 15, 1779.

108. ZEBEDIAH[5] COBURN (*Samuel,*[4] *Edward,*[3] *Robert,*[2] *Edward*[1]) was born in Windham, Conn., Feb. 26, 1732; married, Jan. 22, 1754, Elizabeth Durkee, dau. of Deacon William and Elizabeth (Ford) Durkee, who was born Nov. 28, 1737; they dwelt in Rutland, Vt.

Children:

i. ELIZABETH, b. Nov. 12, 1754.
264. ii. ZEBEDIAH, b. Oct. 29, 1756.
iii. OLIVE, b. Aug. 1, 1758.
iv. ELIAS, b. May 8, 1760.
265. v. NATHANIEL, b. Dec. 8, 1762.
266. vi. STEPHEN, b. Nov. 3, 1764.
vii. AMAZIAH, b. Jan. 14, 1768.
267. viii. WILLIAM, b. May 17, 1771.

He was in the old French War and the Revolutionary War. Was at the battle of Trenton, N. J. Six months a Private, and four months a Sergeant after the Lexington alarm from Town of Windham, Conn. (Connecticut men in the Revolution.)

A man of great strength, agility and endurance. Was taken prisoner by the Indians, during the French War, and held captive thirteen months, being given to an old childless squaw. He was allowed to go hunting with the Indians, and, finding an opportunity, escaped and returned to Rutland, Vt. A soldier in the Revolutionary War, and at the Battle of Trenton, N. J. After the close of the War of 1812–14, he visited his son, William, at Rome, N. Y., and started to return to Rutland on foot, as he had come. He was never since heard from, and no news of his fate ever reached Rutland.

109. CORNELIUS[5] COLBURN (*Samuel,*[4] *Edward,*[3] *Robert,*[2] *Edward*[1]) was born at Windham, Conn., Jan. 1, 1734, and died at Rome N. Y., June 20, 1824; married, April 20, 1757, Abigail Greenslit; they dwelt in Windham, Conn., where she died 1779.

Children:

268. i. ELIPHALET, b. Jan. 2, 1758.
ii. EUNICE, b. Aug. 4, 1760; m. Zaccheus Able.
iii. ASA, b. Dec. 25, 1763; d. Feb. 8, 1764.
iv. ELIZABETH, b. Dec. 29, 1764; d. 1835; m. Daniel Wright, 1787; they dwelt at Rome, N. Y.
v. ELIPHAZ, b. April 11, 1767; d. Aug. 16, 1771.
vi. CLARISSA, b. Nov. 3, 1770; d. Aug. 18, 1776.
vii. SYBIL, b. Oct. 30, 1773; d. near Rome, N. Y.

He married (2) April 5, 1780, Rachel Robinson, dau. of Peter and Ruth (Fuller) Robinson, who was born in Windham, Conn., March 30, 1744; they dwelt in Lisbon and Rome, N. Y.; she died in Rome, N. Y., June 12, 1828.

Children:

viii. ABIGAIL, b. Oct. 22, 1780; m. Josiah Preston; d. June 18, 1843.
269. ix. ASA, b. May 26, 1782.
270. x. WALTER, b. Nov. 30, 1784.

110. GEORGE[5] COBURN (*Samuel,*[4] *Edward,*[3] *Robert,*[2] *Edward*[1]) was born in Windham, Conn., Sept. 5, 1737, and died Jan. 25, 1812; married, Nov. 19, 1764, Mary Adams, dau. of Ephraim and Thankful Adams of Dunstable, N. H.; she was born April 13, 1744, and died March 28, 1842; they dwelt in Wilton, N. H.

Children:

i. MARY, b. Sept. 2, 1765; d. unmarried.
ii. LYDIA, b. March 6, 1767; m. Nov. 27, 1788, to Samuel Howard of Temple, N. H.
iii. PARTHENIA, b. Feb. 19, 1770; m. ——— ———, Hadley, Vt.
iv. JUDITH, b. Sept. 9, 1772; m. Jonathan Paige.
v. LEVINA, b. Aug. 18, 1774; m. Phineas Carlton of Temple, N. H., May 16, 1799.
vi. THANKFUL, b. Oct. 6, 1776; m. James Hill.
vii. GEORGE, b. Sept. 19, 1778.
271. viii. JACOB, b. Sept. 9, 1780.
ix. SARAH, b. Aug. 22, 1782; d. June 22, 1811, Northbridge, Mass.
x. JAMES, b. Nov. 10, 1785.
xi. OLIVE, b. Sept. 6, 1786; d. Nov. 25, 1875; m. July 2, 1814, to Len Wheeler.

He was a soldier in Capt. Ballard's Co., New Hampshire, in 1777, and same year in Capt. Putnam's Co., that marched to reinforce the army after Saratoga.

111. NATHANIEL[5] COBURN (*Samuel,*[4] *Edward,*[3] *Robert,*[2] *Edward*[1]) was born in Windham, Conn., April 28, 1742; married, Nov. 29, 1764, Hannah Burnham, dau. of Eben and Martha (Hebard) Burnham of Hampton, Conn., who was born Nov. 27, 1746.

Children:

i. PARTHENIA, b. July 17, 1765.
ii. ANNE, b. Aug. 29, 1768.
iii. MARTHA, b. May 27, 1771.
iv. PHYLURA, b. Sept. 24, 1773.
272. v. ELEAZER, b. Aug. 19, 1778.
vi. OLIVIA, b. Jan. 31, 1780.

112. HEZEKIAH[5] COBURN (*Samuel,*[4] *Edward,*[3] *Robert,*[2] *Edward*[1]) was baptized at Hampton, Conn., April 15, 1750; married, June 17, 1771, Mary Bill, dau. of Jonathan and Esther (Owen) Bill of Lebanon, Conn., who was born May 6, 1750, in Lebanon, Conn.; they dwelt in Windham, Conn., and Salisbury.

Children:

i. JONATHAN, b. Sept. 17, 1771; d. Aug. 18, 1772.
273. ii. JONATHAN, b. Dec. 3, 1772.
274. iii. JOEL, b. Sept. 22, 1774.
275. iv. ROSWELL, b. Nov. 11, 1776.
v. MARY, b. Oct. 26, 1778; m. William Buckle.
vi. ELIPHALET, b. April 25, 1781; m. ——— ———; had son, *Abiah*, and removed to Canada.
vii. ESTHER, b. Oct. 24, 1783; m. Van Order.
viii. CLYMA, b. Feb. 2, 1786; m. Jeremiah Bennett.

113. STEPHEN[5] COLBURN (*Samuel,*[4] *Edward,*[3] *Robert,*[2] *Edward*[1]) was born 1754, and died June 20, 1820 (Town Record); probably baptized at Hampton, Conn., July 20, 1755; married, Dec., 1779, Miriam Wood, dau. of Capt. Joseph Wood of Lebanon, N. H., and Anna (Palmer) Wood, born at Mansfield, Conn., about 1755, and died Oct. 21, 1851; they dwelt in Lebanon, N. H.

Children:

i. HENRIETTA, b. 1781; d. at Upton, Mass., in 1865.
ii. SALLY, b. March 22, 1783; m. Jonathan or Stephen Heath; d. at Bristol, N. H., 1875.
276. iii. AMOS, b. Jan. 15, 1785; m. Ruth Wood, dau. of Ephraim Wood.
277. iv. ORIN, b. Aug. 11, 1786.
v. MALENTHE, b. July 17, 1788; m. Stephen De Wolfe, Upton, Mass.
278. vi. BENJAMIN WOOD, b. Sept. 24, 1790.
vii. AUSTIN, b. July 11, 1793; d. Sept. 10, 1819.
viii. EMILY, b. Aug. 2, 1795; m. Ezekiel Trussel, Wilmot, N. H.
ix. APPHIA, b. Sept. 21, 1797; m. Lyman Stoddard of Upton, Mass.
x. ALPHA, b. Oct. 5, 1799; d. 1838.

He was a Revolutionary soldier. On pay roll from Dec. 5, 1776, to March 15, 1777.

Private, Capt. Hayward's Co., Col. Joshua Hayward.

At Exeter, Jan. 27, 1777.

Marched from Cornish to Ticonderoga and Saratoga, 1777.

114. ROBERT[5] COBURN (*Robert,*[4] *Edward,*[3] *Robert,*[2] *Edward*[1]) was born in Windham, Conn., April 15, 1728, and died Oct. 2, 1805; married in Windham, Conn., Nov. 7, 1749, by Rev. Samuel Moseley, Mary Jennings, dau. of Joseph and Sarah (Geer) Jennings of Windham, Conn., who was born Oct. 6, 1725, and died Dec. 27, 1769; they dwelt in Windham, Conn.

Children:

i. HANNAH, b. Oct. 11, 1751.
ii. MARY, b. Nov. 25, 1753.
iii. ELIZABETH, b. Oct. 27, 1755.
279. iv. SYLVANUS, b. July 22, 1757; enlisted Feb. 22, 1814, 37th Regt. Enlisted Jan. 11, 1778, Clark's and Johnson's Regt.
280. v. DANIEL, b. May 19, 1759.
vi. TRYPHENA, b. April 13, 1761.
281. vii. ROBERT, b. April 17, 1763.
282. viii. JONATHAN, b. March 22, 1765.
ix. ITHAMAR, b. May 1, 1768.

He married (2) Feb. 24, 1771, Mary Bibbins.

115. DAVID[5] COLBURN (*Robert,*[4] *Edward,*[3] *Robert,*[2] *Edward*[1]) was born 1729; married Abigail Green; they dwelt in Hartford, Vt.

Children:

283. i. ASA, b. 1756.
284. ii. DAVID, b. 1762.
iii. MARIA, m. Isaac Corey.
iv. ELIZABETH, b. ———; m. ——— Burton.
285. v. ABIA, b. Nov. 6, 1763.

He was a Revolutionary soldier.

116. JOHN[5] COBURN (*Seth,*[4] *Eben,*[3] *Robert,*[2] *Edward*[1]) was born in Boston, March 19, 1747, and died June 8, 1796; married, Aug. 23, 1770, to Sarah Livermore, dau. of Elisha and Sarah Livermore of Waltham, Mass.; she was born Sept. 18, 1751, and died Nov. 27, 1781; and he married, (published Sept. 14, 1782), (2) Lois, dau. of Joseph and Eunice (Hobbs) Parker, who was born Nov. 17, 1763, and died March 8, 1835.

Children of John and Sarah:

286. i. JONAS, b. in Waltham, Nov. 8, 1773.
ii. JOHN, b. in Weston, Oct. 3, 1775.
iii. ELISHA, b. in Weston, May 22, 1778; d. Dec. 16, 1781.
287. iv. THOMAS, b. in Weston, July 5, 1780.

Children of John and Lois:

v. ELISHA, b. in Weston, April 10, 1783; d. Feb. 20, 1788.
vi. SARAH, b. in Weston, March 11, 1785; m. Thomas Hurd; published Jan. 8, 1804; d. in 1818.
288. vii. ABIJAH, b. Jan. 21, 1787.
viii. MARY, b. Nov. 29, 1788; d. July 13, 1876; m. in 1823, Nathan Russell, of East Sudbury.
289. ix. WILLIAM, b. Aug. 16, 1790; d. 1832.
x. ISAAC, b. Nov. 3, 1792; d. 1813.
xi. LOIS, bapt. Nov. 24, 1795; d. 1871; m. April 14, 1819, Charles Weston.

117. ANDREW[5] COBURN (*Andrew,*[4] *Daniel,*[3] *Robert,*[2] *Edward*[1]) was born at Dudley, Mass., March 1, 1736, and died Sept. 19, 1777; married, Nov. 27, 1774, Phebe, widow of Ebenezer Bacon, who died Oct. 12, 1836; they dwelt at New Marlboro, N. H., and Chesterfield, N. H.; he was killed in battle at Stillwater, Sept. 19, 1777, and his widow returned to Coventry, Conn.

Andrew was born at Dudley, but later lived at Chesterfield, N. H., removing, about 1770, to New Marlboro, N. H.

He entered the army during the Revolution, and held the office of Lieut. Col. of the 3rd N. H. Regt., Col. Scannell, until his death, which occurred at the Battle of Stillwater, Sept. 19, 1777 (N. H. Rev. Rolls).

In "The Commissioned Officers of the Revolution," it is recorded that he was also Major of the 4th Cont. Infantry.

His will may be found in Cheshire, N. H. probate records, dated April 21, 1777, admitted to probate Oct. 13, 1777, in which it is stated that he was "Called into the service of his Country." A receipt is also on record, as follows:

"Received of Phebe Colburn Executrix all due me and my wife for mourning given us by Col. Andrew Coburn our son."

Andrew Coburn,
Jane Coburn.

In 1786, his widow Phebe received £756 due her for seven years' half pay.

118. ASA[5] COBURN (*Andrew,*[4] *Daniel,*[3] *Robert,*[2] *Edward*[1]) was born at Dudley, Mass., Sept. 14, 1741, and died 1789; married, at Brookfield, Mass., April 8, 1762, Mary McClure, dau. of James and Mary McClure of Brookfield, where she was born March 5, 1739; they dwelt at Sturbridge, Mass., and Washington Co., Ohio; he was in the Indian Wars of Ohio.

Children:

i. SYBIL, b. June 22, 1762; m. Andrew Webster.
290. ii. ASA, b. Sept. 4, 1764.
291. iii. PHINEAS, b. Sept. 12, 1766.
iv. MARY, b. 1770; m. Albert Duval.
292. v. NICHOLAS, b. Sept. 16, 1772.
vi. SUSANNA, b. March 17, 1774; d. Sept. 1, 1855; m. March 14, 1790, William Bond Mason.

Asa was in the Revolutionary War. He was at Lexington in Capt. Timothy Parker's Co. Receiving the commission of Lieutenant, he later, in 1777, was raised to the rank of Captain in the 7th Mass. Regt. At the close of the war he, with five other Revolutionary officers, removed to Ohio, then the far west, and settled at Marietta, the oldest town in the state. The Indians were very troublesome at that time, and he again entered the service, this time as an Indian fighter in the wars of that state.

119. AMOS[5] COBURN (*Andrew,*[4] *Daniel,*[3] *Robert,*[2] *Edward*[1]) was born at Dudley, Mass., Sept. 17, 1744; married Sarah Dodge,

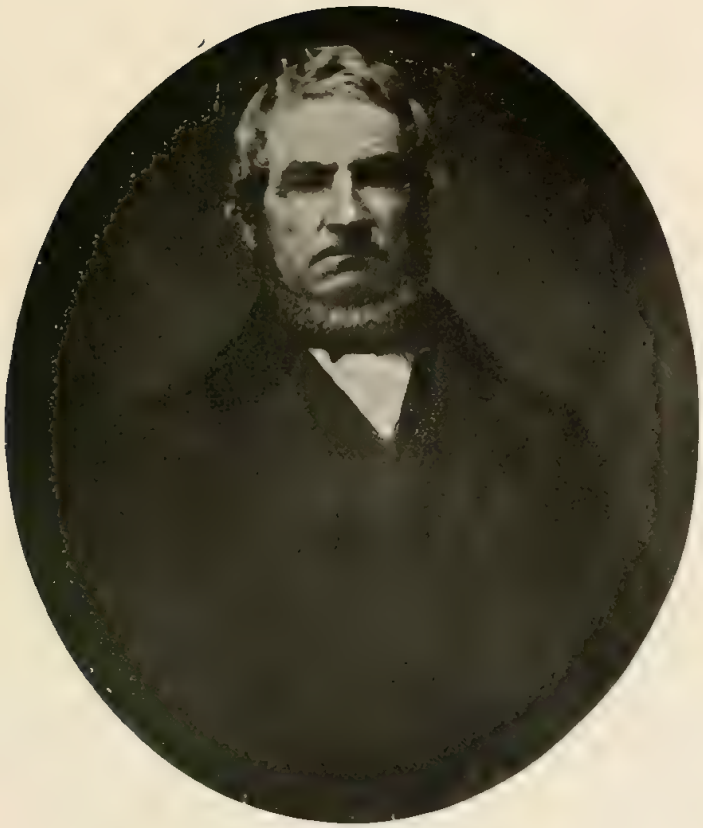

DANIEL P COBURN

who was born April 20, 1750; they dwelt at Dudley and Chesterfield, N. H.

Children:

i. SARAH, b. May 26, 1769; d. young.
293. ii. AMOS, b. Feb. 4, 1772.
iii. SARAH, b. March 29, 1774.
iv. SIMON, b. July 15, 1776; d. young.
294. v. ALPHEUS, b. Nov. 10, 1780.
vi. SYBIL, b. July 21, 1782.
295. vii. ANDREW, b. July 26, 1787.
296. viii. SIMON, b. Jan. 11, 1790.

Amos was engaged in the Revolutionary War. The military records are brief, but they state that he was commissioned Nov. 8, 1776, as 2nd Lieutenant in Capt. Daniel Livermore's Co., 3rd N. H. Regt., and received his discharge, Aug. 9, 1778, from Gen. Washington. He also served under Gen. Stark in the N. H. Regt. His early home was at Chesterfield, N. H., but later he removed to Dudley, Mass. He, with his wife, Sarah, is buried at Champion, Jefferson Co., N. Y.

120. JOHN[5] COBURN (*Ebenezer,*[4] *Daniel,*[3] *Robert,*[2] *Edward*[1]), born Dec. 11, 1736; married Sarah Dresser of Charlton.

Children:

297. i. JOHN, b. 1753.
298. ii. SAMUEL, b. 1755.
299. iii. LEMUEL, b. Sept. 12, 1758.
300. iv. JOSEPH, b. 1759.

121. RICHARD[5] COBURN (*Ebenezer,*[4] *Daniel,*[3] *Robert,*[2] *Edward*[1]) was born at Dudley, Mass., March 1, 1743, and died July 25, 1818; married, June 16, 1768, Sarah Edwards, dau. of——— of Charlton; she was born 1749; they dwelt at Oxford, Mass.; she died Feb. 12, 1820.

Children:

i. MARY, b. Jan. 1, 1769; d. young.
ii. BATHSHEBA, b. May 1, 1773; m. Joseph Marsh, of Dudley, Mass.
301. iii. SAMUEL, b. June 1, 1775.
iv. DOROTHY, b. July 6, 1777; m. March 22, 1796, Jeremiah Nichols.
v. ELEANOR, b. Jan. 4, 1779; m. March 16, 1800, Lot Marsh of Dudley; no children; he d. Feb. 9, 1845; she d. Sept. 3, 1849.
vi. SABRA, b. Aug. 1, 1781; d. young.
302. vii. SYLVANUS, b. Nov. 17, 1788.

122. EBENEZER[5] COLBURN (*Ebenezer,*[4] *Daniel,*[3] *Robert,*[2] *Edward*[1]) was born Sept. 18, 1747, and died March 2, 1814; married, Nov. 10, 1768, Dorcas Shumway, dau. of Amos and Ruth (Parker) Shumway of Oxford, Mass., who was born March 29, 1748, and died June 30, 1820; they settled in New York City, and also dwelt at Warren, Bradford Co., Pa.

Children:

i. RUTH, b. June 17, 1769; m. ——— Deering; (2) J. Armstrong; d. June 6, 1858.
ii. LUCY, b. April 28, 1771; m. J. Coles; d. April 1, 1830.
303. iii. PARLEY, b. April 13, 1774; d. Sept. 20, 1860.

304. iv. ALEXANDER, b. May 13, 1776; d. March 29, 1813.
305. v. EBENEZER, b. Sept. 4, 1778; d. June 6, 1860.
vi. AMOS, b. Sept. 24, 1780; m. Polly Platt; d. Jan. 10, 1825.
vii. ZEEPAH, b. April 4, 1783; m. Eliphalet Mason; d. June 15, 1803.
306. viii. CHARLES, b. Oct. 30, 1785; d. April 25, 1858.
307. ix. ANDREW, b. Nov. 9, 1787; m. Maria Case; d. April 15, 1839.
x. AGNES, b. Dec. 23, 1790; m. B. E. Case; d. Jan. 20, 1859.
xi. MARY, b. Dec. 27, 1792; d. Nov. 24, 1798.
xii. NEHEMIAH, b. Aug. 16, 1794; m. Sarah Williams.

He was a soldier in the Revolution, Sergeant in Capt. Jeremiah Kingsbury's Co., Col. Jonathan Holman's Regt., in 1777, also 1st Lieutenant in Capt. Ebenezer Humphrey's 13th Co., Col. Jonathan Holman's (5th Worcester Regt.), 1st Lieutenant in Col. Nathan Tyler's Regt., also in Capt. Thomas Fish's Co., same Regiment, 1777 to 1779.

123. CLEMENT[5] COBURN (*Ebenezer*,[4] *Daniel*,[3] *Robert*,[2] *Edward*[1]) was born at Dudley, Mass., Sept. 19, 1749, and died at Cabot, Vt., Oct. 17, 1814; married at Charlton, Dec. 26, 1770, Dorothy Edwards, dau. of John and Dorothy Edwards of Littleton; she was born Jan. 26, 1745, and died Sept. 17, 1826; they dwelt in Charlton and Cabot, Vt.

Children:

i. ELISHA.
308. ii. ASA, b. June 12, 1771.
309. iii. ELIHU, b. July 25, 1773.
iv. EDWARD, b. Feb. 25, 1776; d. June, 1805.
v. SARAH, b. July 26, 1778; d. May, 1823.
vi. ELIZABETH, b. March 16, 1783; m. April 7, 1847, M. Jeremiah Babcock.
vii. MARY, bapt. Sept. 10, 1786; m. Jan. 7, 1806, M. Hugh Wilson.

He was a soldier in the Revolution, Private in Capt. Benjamin Richardson's Co., Col. Dike's Regt., in 1776.

124. MOSES[5] COBURN (*Ebenezer*,[4] *Daniel*,[3] *Robert*,[2] *Edward*[1]) was born Sept. 6, 1751; married Mary ——— of ———; they dwelt at Warren Co., Pa.; she died (drowned), 1830.

Children:

310. i. RUFUS, b. June, 1780.
311. ii. MOSES, b. May 24, 1771.
iii. MARTHA, m. Daniel Seymour.
iv. ELIZABETH, m. Matthias Cook.
v. MARY, b. 1784; m. Roswell Lee; d. June 21, 1850; no children.
vi. EXPERIENCE, b. 1790; m. Benjamin Buffington; d. Feb. 23, 1823.
vii. REBECCA, b. 1791; m. Benjamin Buffington; d. Aug. 20, 1840.

125. SILAS[5] COBURN (*William*,[4] *Daniel*,[3] *Robert*,[2] *Edward*[1]) was born at Dudley, Mass., May 10, 1766; married, Oct. 8, 1792, Anna Child, dau. of Samuel and ——— Child of Woodstock, Conn., where she was born April 6, 1771; they dwelt at Sturbridge, Mass., where she died; he married (2) Elizabeth Reynolds; they dwelt at Whitestown and Utica, N. Y.

Children:

312. i. CHARLES CHILD, b. ———.
ii. SARAH, b. ———; m. Hiram Greenman; d. Aug. 21, 1886.
313. iii. JAMES, b. Oct. 5, 1796.
iv. ELIZABETH, b. ———; m. ——— Morse, Utica.
v. CATHERINE, b. ———; m. William Corbett; d. Oct., 1876.
vi. AMY, b. May, 1811; m. Marcus Phinney; d. Aug. 26, 1890.
vii. ESTHER, b. 1808; m. Josiah Patterson; d. Nov. 16, 1887.
viii. ZACHARIAH, b. ———.
ix. SILAS, b. ———.
x. PAUL, b. ———; killed in Buffalo, 1857.
xi. ASENATH, b. ———; m. William Ingalls.

126. ALPHEUS[5] COBURN (*John*,[4] *Daniel*,[3] *Robert*,[2] *Edward*[1]) was born in Charlton, Mass., Dec. 16, 1759, and died Nov. 25, 1813; married, July 15, 1779, Joanna Edwards; she was born June 4, 1763, and died Feb. 17, 1813; they dwelt at Charlton and Cabot, Vt.

Children:

i. JOSEPH E., b. May 12, 1780; d. Nov. 26, 1813.
ii. ALPHEUS, b. April 21, 1782.
314. iii. DAVID, b. Feb. 10, 1785.
iv. HANNAH, b. Sept. 18, 1791; m. John Williams; d. Jan. 12, 1842.
315. v. MOSES, b. Dec. 20, 1787.
316. vi. JOHN D., b. Sept. 25, 1794.
vii. LUCINDA, b. March 15, 1797; m. Ira Atkins; d. 1830.
viii. JOANNA, b. Dec. 6, 1789; d. Jan. 31, 1790.

He was in the Revolution in Capt. Nichol's Co., Col. Holman's Regt.; also Capt. Clark's Co., Col. Eb. Sprout's Regt., and Capt. Lamb's Co., in Col. Waid's Regt., where he held the office of Corporal.

127. JOHN[5] COBURN (*John*,[4] *Daniel*,[3] *Robert*,[2] *Edward*[1]) was born April 21, 1768, and died in Charlton, Mass., June 1, 1825; married, Nov. 11, 1791, Dorcas Howard, dau. of David and Priscilla (Knowlton) Howard, who was born Feb. 12, 1769, and died Aug. 2, 1849; they dwelt in Charlton, Mass.

Children:

i. HENRY, b. May 25, 1794; had wife, Rhoda, Feb. 22, 1822.
317. ii. WILLIAM, b. Jan. 24, 1796.
iii. POLLY, b. Dec. 23, 1797; d. April 18, 1831; m. Hosea Mansfield of Dudley.
318. iv. MOSES, b. Dec. 16, 1799; d. Sept. 19, 1879.
v. MARCIA, b. April 16, 1802; m. April 10, 1825, Luther Litchfield.
vi. PRISCILLA, b. June 22, 1807; d. Oct. 2, 1809.

128. JACOB[5] COBURN (*John*,[4] *Daniel*,[3] *Robert*,[2] *Edward*[1]) was born at Charlton, Dec. 15, 1770; he married Polly Billings of Northboro; intentions published July 25, 1794.

Children, all born at Charlton:

i. BETSEY, b. June 8, 1796.
ii. JACOB, JR., b. Nov. 26, 1799.
iii. POLLY, b. Aug. 9, 1801.
iv. LEONARD, b. Sept. 14, 1803.
v. HARRIOT FOX, b. Feb. 22, 1807; m. Jan. 19, 1834, Bebee White.

129. JOSEPH[5] COBURN (*John*,[4] *Daniel*,[3] *Robert*,[2] *Edward*[1]) was born in Charlton, Nov. 11, 1774, and died Nov. 26, 1813; he married, April 6, 1796, Mary, dau. of Elijah and Rachael (Kingsbury) Larned of Oxford, who was born July 14, 1772.

Children:

i. SALLY, b. at Charlton, Sept. 25, 1796; m. Ephraim Carter.
ii. CLARISSA, b. at Charlton, March 12, 1798; m. Andrew Edgerton.
319. iii. LARNED, b. at Charlton, April 8, 1800.
iv. LUCY COX, b. at Charlton, June 29, 1802; m. Ira Barnes.
v. JOSEPH LEANDER, b. July, 1810; d. Sept. 9, 1890; m. Mary Thompson; no children.
vi. MARY, b. 1813; m. James Griffin.

He lived at Charlton, afterward removing to Cabot, Vt., where, in 1797, he purchased land of Alpheus and Joanna, with the right to build a dam. He engaged in the cloth dressing business.

130. BENJAMIN[5] COBURN (*Benjamin*,[4] *Daniel*,[3] *Robert*,[2] *Edward*[1]) was born at Dudley, Mass., Sept. 25, 1749, and died Nov. 6, 1779; married at Sturbridge March 22, 1774, Eunice Dix of Sturbridge; they dwelt at Sturbridge.

Children:

i. BENJAMIN, b. Jan. 5, 1775.
ii. ISAAC, b. Nov. 26, 1776; d. Dec. 2, 1776.
iii. JACOB, b. Nov. 26, 1776; d. Dec. 3, 1776.
iv. EUNICE, b. Oct. 16, 1777.
v. ACHSAH, b. Feb. 22, 1780.

131. DANIEL[5] COLBURN (*Benjamin*,[4] *Daniel*,[3] *Robert*,[2] *Edward*[1]) was born in Dudley, Mass., Aug. 2, 1751 and died in 1827; married Mary ———; they dwelt in Chesterfield, N. H.; he was a soldier in the Revolution in 1777.

Children:

i. EBENEZER, b. Aug. 22, 1779.
ii. HANNAH, b. March 1, 1781; m. Phineas Willard, 1803.
iii. BENJAMIN, b. June 12, 1782; d. 1791.
iv. DANIEL, b. June 17, 1784; d. 1786.
v. ABIGAIL, b. June 14, 1786.
vi. DANIEL, b. July 23, 1788.
vii. CORNELIUS, b. April 7, 1790.

132. AMASA[5] COLBURN (*Benjamin*,[4] *Daniel*,[3] *Robert*,[2] *Edward*[1]) was born in Dudley, July 20, 1753; married Lucy ———.

Child:

i. ALTHEDA, b. June 10, 1778.

He was a soldier in 1776, in Capt. William Humphrey's Co., Northern Army, Continentals.

133. WILLIAM[5] COLBURN (*Benjamin*,[4] *Daniel*,[3] *Robert*,[2] *Edward*[1]) was born in ———, Oct. 9, 1756, and died Jan. 7, 1833; married, 1778, Sarah Brigham, dau. of Oliver Brigham; they dwelt in Chesterfield, N. H.

Children:

i. OLIVE, b. June 15, 1788; d. Jan. 4, 1809.
320. ii. EZEKIEL, b. May 9, 1790; d. July 5, 1872.
iii. FLAVILLA, b. Dec. 6, 1792; m. William Wolley.

iv. JASON, b. Dec. 12, 1794, Burke, Vt.
v. CLARISSA, b. Jan. 30, 1796.
vi. LUCY, b. Jan. 23, 1798; d. Oct. 28, 1802.
vii. THIRZA, b. Oct. 17, 1800; d. Oct. 18, 1802.
viii. ORA, b. Feb. 13, 1803; d. June 3, 1893.

134. JEDEDIAH[5] COLBURN (*Benjamin,*[4] *Daniel,*[3] *Robert,*[2] *Edward*[1]) was born in Dudley, Mass., Sept. 3, 1769; married Charlotte Nash, dau. of Joseph and Abigail (Cooper) Nash of Rowe, Mass.; she was born in South Hadley, Mass., April 30, 1768; they dwelt in Otsego, Oneida Co., N. Y.

Children:

i. MINERVA, b. Jan. 15, 1793.
ii. LAURA, b. Feb. 25, 1794; d. Dec. 17, 1794.
iii. HARRIET, b. Feb. 24, 1796; m. Behajah Johnson, and went to Michigan.
iv. LAURA, b. Sept. 10, 1798.
v. ZENAS NASH, b. Oct. 5, 1800.
vi. HORACE, b. ———.
vii. ALANSON, b. ———.
viii. ELECTA, b. ———; m. Hiram Cady.

135. LEONARD[5] COBURN (*Ebenezer,*[4] *Joseph,*[3] *Robert,*[2] *Edward*[1]) was born in Dracut, July 30, 1757, and died April 26, 1785; published Jan. 30, 1779; married Merab Coburn, dau. of Aaron[4] and Phebe (Harris) Coburn; she was born Sept. 5, 1758; they dwelt in Dracut.

Children:

i. RHODA, b. April 16, 1780; m. Eben French of Bedford, N. H.
ii. MATILDA, b. March 21, 1783.

Leonard was in the Revolution in Capt. Peter Coburn's Dracut Co., in Col. Bridge's Regt., which marched on the alarm of April 19, 1775. He was at White Plains in 1776, in Capt. Zaccheus Wright's Co., Col. Brook's Regt., also in Capt. Joseph B. Varnum's Co., Col. Jonathan Reed's Regt., to reinforce the Northern Army in 1777.

136. ROBERT[5] COLBURN (*Robert,*[4] *William,*[3] *Robert,*[2] *Edward*[1]) was born in Monson, N. H., April 29, 1748, and died March 28, 1819; married at Wilmington, Mass., Oct. 6, 1772, Dorcas Upton, of Wilmington, Mass., who died June 27, 1829; they dwelt in Hollis, N. H.

Children:

i. DORCAS, b. Oct. 12, 1773; m. Nov. 26, 1807, to Joel How of Milford, N. H.; she d. 1862.
321. ii. ROBERT, b. April 4, 1775.
322. iii. PETER, b. Oct. 31, 1776.
323. iv. TIMOTHY, b. Aug. 10, 1778.
v. HANNAH, b. April 10, 1780; m. Feb. 25, 1808, to John W. Kendall of Milford; d. Sept. 29, 1859.
vi. ANNA, b. July 31, 1781; m. Oct. 11, 1804, David Hardy.
vii. ELIZABETH, b. Jan. 16, 1783; d. Feb. 25, 1783.
viii. WASHINGTON, b. Oct. 20, 1784; d. July 22, 1785.
324. ix. WASHINGTON, b. April 20, 1786.
325. x. WILLIAM, b. March 2, 1789.

He was a soldier of the Revolution in 1775, at Cambridge.

137. NATHAN[5] COBURN (*Robert*,[4] *William*,[3] *Robert*,[2] *Edward*[1]) was born in Hollis, Nov. 6, 1752, and died Feb. 17, 1831; married, Jan. 28, 1779, to Abigail Shattuck, dau. of Zachariah and Elizabeth (Fiske) Shattuck of Groton; she was born June 10, 1755, and died March 11, 1851.

Children:

i. ABIGAIL, b. Nov. 1, 1782; m. Daniel Merrill of Hollis, June 12, 1804.
326. ii. NATHAN, b. March 31, 1785.
iii. RACHEL, b. Dec. 11, 1787; d. Sept. 22, 1814.
iv. SUSANNAH, b. Feb. 19, 1790.
v. ELIZABETH, b. Nov. 19, 1791; m. Nov. 12, 1816, to John Taylor Wright of Hollis; d. Feb. 25, 1819.
327. vi. NATHANIEL WHEAT, b. July 17, 1794.
328. vii. DANIEL, b. Oct. 8, 1796.

His military service is as follows:

April 19, 1775. Private in Reuben Davis' Co. of Minutemen. May 1, 1775. Private in Capt. Archetan's Town Co., 27th Regt., Continental.

Sept. 26, 1776. Private in Capt. Wm. Read's Co., Baldwin's Regt.

Nov. 26, 1776. Private in Capt. Abbot's Co., Stark's Regt.

1775. In Capt. Towne's, Col. Hutchins' Regt., Lexington Alarm.

1775. In Capt. Read, Col. Baldwin's Regt., Cambridge.

1776. At White Plains, as a Private, Col. Bedley's Regt.

138. BENJAMIN[5] COBURN (*Robert*,[4] *William*,[3] *Robert*,[2] *Edward*[1]) was born in Hollis, N. H., May 5, 1755, and died at Langdon, N. H., Jan. 21, 1847; married, Feb. 24, 1779, Esther Wheeler, dau. of Peter, Jr. and Mehitable (Jewett) Wheeler of Temple, N. H., who was born June 7, 1758, and died Aug. 2, 1809; they dwelt in Hollis, N. H., till 1803, when they removed to Langdon, N. H.

Children:

329. i. BENJAMIN, b. May 29, 1779.
ii. ESTHER, b. Oct. 5, 1780; m. (1) Moses Perry; (2) Asa Fiske; and (3) David Townsend; d. Sept. 4, 1868.
iii. MARY, b. May 5, 1782; d. Nov. 28, 1826.
iv. LUCY, b. Feb. 10, 1785; m. Jan. 7, 1807, John Stone of Chelsea, Vt.; d. 1875.
v. ELIZABETH, b. June 23, 1787; m. Fisher ———; d. April 29, 1826.
vi. MEHITABLE, b. May 16, 1789; m. Henry Heard.
vii. HANNAH, b. March 21, 1791; m. John Cahoon; d. Sept. 25, 1833.
330. viii. JOSEPH, b. May 20, 1793.
331. ix. JOHN, b. Jan. 24, 1795.
x. ELIAS, b. Feb. 18, 1797; d. March 5, 1797.
xi. A daughter, b. Aug. 15, 1798.
332. xii. ELIAS, b. Oct. 15, 1800.

He married (2) Patience Farr.

1777. A Revolutionary soldier in Capt. Benjamin Emerson's Co., Ticonderoga Alarm; also, in 1778, soldier in Capt. Benjamin Emerson's Co., Metrol's Regt., R. I.

139. PAUL[5] COLBURN (*William,*[4] *William,*[3] *Robert,*[2] *Edward*[1]) was born in Hollis, N. H., Oct. 4, 1761, and died Feb. 27, 1825; married in Sterling, Mass., in 1780, Mehitable Ball; they dwelt in Sterling, Mass., Hollis and Hebron, N. H., where all their children were born, whence they removed to Marietta, Ohio.

Children:

i. MEHITABLE, b. Aug. 16, 1782.
ii. ELIZABETH, b. June 13, 1784.
333. iii. ABEL, b. Sept. 20, 1790; m. Deborah Phelps.
334. iv. ISAAC, b. 1788.
v. SARAH, b. June 15, 1789; d. 1847; m. David Woodworth, Loanni, Ill.
vi. MARY, b. Feb. 23, 1792; m. Adna Phelps, Springfield, Ill.; d. Feb. 13, 1859.
335. vii. WILLIAM, b. June 3, 1793; m. Aug. 15, 1815, Achsa Phelps Loanni, Ill.; d. June 10, 1869.
336. viii. EBENEZER, b. Dec. 1, 1794; m. 1817, Julia Smith, Loanni, Ill.; d. April 12, 1864.
ix. ISABEL, b. Feb. 11, 1796; d. Nov. 23, 1864; m. Adin E. Meacham, Loanni, Ill.

140. ELIAS[5] COLBURN (*William,*[4] *William,*[3] *Robert,*[2] *Edward*[1]) was born 1752, and died Aug. 11, 1835; married Mehitable Wheeler, dau. of Peter Wheeler and Mehitable (Jewett) Wheeler of Hollis, N. H., who was born Feb. 29, 1752, and died Sept. 6, 1824; they dwelt in Temple, N. H.

Children:

i. ELIAS, b. Feb. 8, 1774; d. April 3, 1795.
ii. MEHITABLE, b. Feb. 20, 1775; m. Feb., 1802, Ebenezer Kilham; d. Aug. 28, 1823.
iii. ANNA, b. Feb. 20, 1777; m. Jan. 18, 1798, Barachias Abbott of Wilton, N. H.; d. 1856.
337. iv. NATHAN, b. June 3, 1779.
v. SARAH, b. March 8, 1781; d. March 11, 1848; unmarried.
vi. ELIZABETH, b. Nov. 20, 1784; d. Aug. 1, 1853.
vii. DANIEL, b. Sept. 28, 1793; d. Oct. 25, 1796.

He was a Revolutionary soldier in Drury's Co., Heald's Regt., 1777.

141. WILLIAM[5] COLBURN (*William,*[4] *William,*[3] *Robert,*[2] *Edward*[1]) was born in Hollis, N. H., June 8, 1764, and died Feb. 13, 1849, at Mansfield, Vt.; married Phebe Hobort, dau. of Gershom of Hudson, where she was born; they dwelt in Lyme, N. H.; she died Oct. 6, 1844, at Lyme, N. H.

Children:

338. i. WILLIAM, b. Nov. 13, 1789.
339. ii. ABEL, b. Aug. 28, 1791.
340. iii. AMOS, b. Jan. 5, 1794.
341. iv. ZIBA, b. Jan. 15, 1796.
342. v. JOSIAH, b. May 27, 1799.
343. vi. GERSHOM HOBORT, b. Jan. 31, 1801.
344. vii. WILLARD FRANK, b. Aug. 29, 1803.
viii. PHEBE, b. Feb. 2, 1807; m. Asa Spencer of Pottsdam; d. Feb. 10, 1873.
345. ix. ALANSON, b. Feb. 21, 1809.
346. x. HARVEY, b. Oct. 30, 1812.

142. ABEL[5] COLBURN (*William*,[4] *William*,[3] *Robert*,[2] *Edward*[1]) was born in Hollis, N. H., March 2, 1767, and died July 10, 1846, at Groton, N. H.; married, Nov., 1791, Elizabeth Bailey, dau. of Richard and Hannah (Burbank) Bailey of Groton, N. H.; she was born March 2, 1770, and died Jan. 26, 1817; they dwelt in Hebron and Groton, N. H.

Children:

i. LUCINDA, b. Sept. 11, 1792; d. aged 80; never married.
347. ii. ZIBA, b. May 5, 1794.
348. iii. ABEL, b. June 30, 1796.
iv. ELIZABETH, b. July 14, 1798; d. Nov. 21, 1799.
349. v. EZEKIEL, b. April 5, 1800.
vi. ELIZABETH, b. Feb. 5, 1802; m. May 21, 1839, Daniel Gage Fox.
350. vii. DAVID, b. Nov. 23, 1806.
351. viii. JONATHAN, b. Nov. 23, 1806.
352. ix. REUBEN HOBORT, b. March 1, 1809.
x. ELVIRA, b. June 26, 1813; m. James M. Beal.
xi. IRENE, b. June 6, 1816; m. Winthrop Loker.

143. NATHANIEL[5] COLBURN (*Nathaniel*,[4] *Nathaniel*,[3] *Robert*,[2] *Edward*[1]) was born in Leominster, Dec. 12, 1752, and died Dec. 31, 1840; published in Leominster, Feb. 26, 1776; married Jane Stratton, dau. of Hezekiah and Dorothy Stratton of Concord, where she was born March 28, 1754, and died Oct. 22, 1830.

Children:

353. i. NATHANIEL, b. June 14, 1777.
ii. WILLIAM, b. Aug. 26, 1779.
iii. JANE, b. Sept. 14, 1781; d. March 7, 1866; m. July 14, 1802, to Joseph Hartwell Daly; they dwelt in Leominster.
iv. TILLY, bapt. May 20, 1787; d. June 10, 1789.
v. HEZEKIAH, bapt. Jan. 24, 1790; d. Feb. 5, 1823.
vi. PAUL, bapt. Feb. 19, 1792; d. April 18, 1792.

144. JOSIAH[5] COLBURN (*Nathaniel*,[4] *Nathaniel*,[3] *Robert*,[2] *Edward*[1]) was born in Concord, March 23, 1754, and died at Hancock, N. H.; married, Dec. 18, 1777, to Joanna Wood, dau. of Joshua and Elizabeth (Campbell) Wood of Leominster; she was born in Leominster, Dec. 21, 1755, and died April 6, 1832; they dwelt in Rindge, N. H., after 1800.

Children:

354. i. JOSIAH, b. June 19, 1779, in Leominster.
ii. ELIZABETH, b. Jan. 25, 1781; m. John Bancroft; (2) John Grey.
355. iii. JOSHUA, b. Feb. 28, 1783, in Westminster.
iv. NANCY, b. Feb. 22, 1785; d. young.
v. ASA, b. July 21, 1786.
356. vi. CALEB, b. Sept. 5, 1788.
vii. NANCY, b. Aug. 1, 1790; m. John Streeter; d. in 1869.
viii. EUNICE, b. Aug. 6, 1792.
ix. LUKE, b. Jan. 6, 1794; published at Boston, April 9, 1816, to Lucy Jones; d. June 2, 1816.
x. TABITHA, b. March 15, 1796; d. Nov. 19, 1856; m. April, 1838, to Deacon John Field of Peterboro.
xi. FANNY, b. Dec. 26, 1798; d. Oct. 4, 1809.

145. JOSEPH[5] COLBURN (*Nathaniel*,[4] *Nathaniel*,[3] *Robert*,[2] *Edward*[1]) was born Dec. 4, 1757, and died Feb. 16, 1841; married

DEACON AUGUSTUS COBURN

in Woburn, Dec. 28, 1780, Mrs. Elizabeth Wyman, dau. of John and Dorothy Gleason of Woburn, where she was born Nov. 23, 1753; they dwelt in Lincoln, Mass.; she died Sept. 10, 1841; she was widow of Jonas Wyman, who was killed in the army in New York, 1776.

Children:

i. ELIZABETH, b. Dec. 3, 1781; m. Thomas Wilson of Bedford, Dec. 13, 1803.
ii. JOSEPH, b. July 3, 1785; m. Hannah Reed.
iii. SARAH, b. Feb. 29, 1787; d. June 13, 1846; m. Leonard Stearns of Lincoln, March 5, 1812.
357. iv. JONAS WYMAN, b. Jan. 25, 1791.
358. v. WILLIAM, b. June 18, 1793.

146. JOHN[5] COLBURN (*Nathaniel,*[4] *Nathaniel,*[3] *Robert,*[2] *Edward*[1]) was born in Concord, Mass., 1762, and died at Lincoln, March 2, 1810; married, Sept. 30, 1784, to Beulah Pierce, dau. of Samuel and Abigail (Stearns) Pierce of Watertown, where she was born July 8, 1764, and died Sept. 7, 1816; they dwelt in Lincoln, Mass.

Children:

i. SERAPH or SERIFA, b. Oct. 12, 1785; m. Abijah Garfield, March 29, 1807; lived in Lincoln.
359. ii. JOHN, b. Jan. 20, 1788.
iii. NANCY, b. April 17, 1789; d. April 3, 1810.
iv. CHARLES, b. Dec. 27, 1790.
v. MARY, b. Oct. 11, 1792; m. Hezekiah Bent of Sudbury, Nov. 12, 1815.
vi. NATHANIEL, b. Oct. 1, 1794.
vii. NABBY, b. March 12, 1796; m. Wheeler Moor; had a dau., who died in China.
viii. LUTHER, b. May 14, 1797; m. ——— Moore, and dwelt in Sudbury, Mass.
ix. ELISHA, b. April 11, 1800; d. Jan. 12, 1839.
x. SAMUEL, b. Sept. 3, 1801.
360. xi. THOMAS, b. Sept. 17, 1803.
xii. ALICE, b. April 9, 1805; d. in Lincoln.
xiii. FRANCIS, b. Sept. 19, 1806; m. ——— Baxter, and lived in Nantucket.
xiv. GEORGE, b. Dec. 15, 1809.

147. EBENEZER[5] COLBURN (*Ebenezer,*[4] *Nathaniel,*[3] *Robert,*[2] *Edward*[1]) was born in Leominster, Nov. 11, 1761, and died at Belfast, Me., Jan. 15, 1846; married, Oct. 5, 1782, to Abigail Hunt; she was born in Milton, Aug. 24, 1767, and died July 10, 1832; they dwelt in Leominster, Wiscasset and Belfast.

Children:

361. i. WILLIAM, b. Dec. 13, 1784.
ii. RUFUS, b. Dec. 22, 1785; d. in Belfast, March 19, 1825.
362. iii. JAMES, b. May 30, 1787; went to sea; d. at Trinidad.
iv. THOMAS, b. Oct. 17, 1788; sailed in 1805; was impressed by a British man of war, escaped, was captured, and wrote home that he was severely punished, and was then on his way with Russian prisoners; was never heard from again.
v. NANCY, b. July 20, 1790; d. April 17, 1795.
vi. ABIGAIL, b. March 3, 1792; d. May 2, 1795; killed by a rolling log.

vii. SUSAN, b. Aug. 30, 1793; m. Jan. 28, 1821, to Thomas Marshall; d. May 12, 1864.
363. viii. EBENEZER, b. April 17, 1795.
364. ix. CHARLES, b. March 31, 1797.
365. x. HENRY, b. July 12, 1798; became a merchant; d. in Boston.
xi. ABIGAIL, b. July 12, 1802; d. July 9, 1805.
xii. NANCY, b. Aug. 13, 1804.
xiii. HARRIET, b. Feb. 11, 1809; d. 1836; m. ——— Childs of Augusta.

148. ELISHA[5] COLBURN (*Ebenezer,*[4] *Nathaniel,*[3] *Robert,*[2] *Edward*[1]) was born in Leominster, July 23, 1767, and died Dec. 23, 1831; married, Nov. 5, 1796, to Deborah Hunt, dau. of Abner and Abigail (Miller) Hunt of Milton, Mass; she was born May 7, 1772, and died Oct. 30, 1856; they dwelt in Leominster.

Children:

366. i. SENECA, b. March 8, 1798; d. Jan. 27, 1888.
367. ii. OLIVER, b. Nov. 20, 1799.
368. iii. FRANKLIN, b. Oct. 18, 1801.
369. iv. SMITH, b. Jan. 19, 1804.
v. SARAH, b. Sept. 2, 1806; m. April 6, 1827, to Benjamin W. Eaton of Leominster; d. April 26, 1870.
370. vi. CHARLES HENRY, b. Jan. 23, 1808.

149. ELIJAH[5] COLBURN (*Ebenezer,*[4] *Nathaniel,*[3] *Robert,*[2] *Edward*[1]) was born in Leominster, Jan. 10, 1772, and died in Lancaster, N. H., Sept. 27, 1849; married, June 18, 1795, to Sarah Hosley, dau. of David and Luceba Hosley, of Lancaster, N. H., who died Feb. 9, 1831; they dwelt in Lancaster.

Children:

371. i. CHARLES, b. Dec. 13, 1796.
372. ii. JONAS, b. Jan. 21, 1798.
iii. LUCY HOSLEY, b. March 27, 1800.
373. iv. DAVID HOSLEY, b. Feb. 28, 1802.
v. NANCY WILDER, b. May 3, 1804.

He married (2) Jan. 26, 1832, Widow Nancy (Beeman) Taylor, dau. of Joseph and Hannah Beeman, who was born Oct. 3, 1777, and died Aug. 19, 1859.

150. DANIEL[5] COLBURN (*Jonathan,*[4] *Nathaniel,*[3] *Robert,*[2] *Edward*[1]) was born in Leominster, Mass., Aug. 28, 1759, and died May 20, 1809; married, March 22, 1784, Sarah Johnson, who was born in Huntington, Conn., June 6, 1763, and died Sept. 30, 1840; they dwelt in Newtown, Conn.

Children:

374. i. CHARLES, b. Dec. 26, 1785.
ii. SARAH, b. Aug. 4, 1788; m. James Peck, Newtown.
iii. ELIZABETH, b. Nov. 22, 1790; m. Lawrence Hyde of South Troy, Conn.; she d. May 2, 1876.
iv. ABIGAIL, b. Feb. 24, 1792; m. John Walker; (2) Oct. 23, 1836, Nelson Northly, Sing Sing, N. Y.; she d. May 6, 1876.
v. ESTHER, b. Oct. 27, 1796; m. David Taylor, Redding, Conn.; d. Jan. 12, 1883.
vi. REBECCA, b. Feb. 21, 1799; m. April 29, 1821, Alexander Hall of Newtown, Conn.; d. Dec. 21, 1879.

vii. ANNA, b. May 26, 1801; m. June 9, 1846, Sidney Hall, New Haven, Conn.; d. Aug. 31, 1886.
viii. RACHEL, b. March 9, 1804; m. Kelsey Booth, of Redding, Conn.; she d. Sept. 12, 1844.
ix. NATHAN, b. Oct. 28, 1807; d. May 20, 1864, unmarried, Easton, Pa.

A Revolutionary soldier and a prisoner of war on the Isle of France for a time. Was a lighthouse keeper.

March 4, 1780, Daniel Coburn from Leominster, Mass., 5 ft., 5 in., light complexion, light hair, brown eyes, 6th troop, Sheldon's light dragoons.

1777, Leominster, 3 years or during the war, Capt. White, Col. Bigelow.

1780, Jan. 1st, to May 8th,—A. Matross, Capt. Jonathan Warner, Col. Paul Revere. Mass. Archives, Secretary's office.

Castle Island, Nov. 17, 1779.

Sir:—

Pleas to Deliver to Capt. Jona. Warner, my small stores, from ye sixteenth of Sept., till December ye sixteenth, three months, as witness my hand.

Daniel Colburn.

Test. James Cades.

To Richard Deavens, Esq.,
Commissioner General,
Boston.

Boston, Feb. 15, 1780.

Mr. Davins:—

Please to deliver to Mr. Ephraim Mann, two months' small stores and his test shall be your discharge.

Daniel Colburn.
Rev. Records.

151. JONATHAN[5] COLBURN (*Jonathan*,[4] *Nathaniel*,[3] *Robert*,[2] *Edward*[1]) was born in Leominster, Dec. 21, 1767, and died in East Rush, N. Y., Sept. 8, 1843; married, Jan. 22, 1793, Lucy Thomas, dau. of William and Mary (Smith) Thomas of Chesterfield, N. H., where she was born Dec. 22, 1767; they dwelt in Chesterfield, N. H., Bristol and Pittston, N. Y.; she died near Batana, N. Y., May 19, 1860.

Children:

375. i. LORIN, b. March 7, 1794.
ii. SARAH, b. Aug. 20, 1795; m. May 8, 1816, James Boardman; d. Feb. 16, 1828.
iii. WILLIAM THOMAS, b. July 10, 1797; lost his life in an explosion at the Albany, N. Y., Arsenal.
376. iv. ARCHIBALD, b. Sept. 7, 1799; m. Dec. 23, 1828, Charity Blair.
377. v. CHARLES, b. April 28, 1802.
378. vi. ERASTUS, b. May 15, 1804.
vii. FANNY, b. Dec. 13, 1806; m. June 19, 1825, Hiram Thompson Bond; d. Feb. 29, 1888.

viii. LUCY, b. Jan. 29, 1809, in Brisdal, N. Y.; m. May 29, 1828, Eliphas Ruland; d. at Elba, N. Y., Aug. 28, 1865.
ix. LAURA THERESE, b. Sept. 23, 1812; m. Sept. 30, 1830, Socrates Robinson; (2) Nov. 2, 1834, David Hannah; (3) Jan. 29, 1858, Joel Booth, Batavia, N. Y.

152. SEWALL[5] COLBURN (*Jonathan*,[4] *Nathaniel*,[3] *Robert*,[2] *Edward*[1]) was born in Leominster, Jan. 29, 1769; married, Jan. 30, 1797, Chloe Drake, dau. of Abiel and Mary (Sadd) Drake of Windsor, Conn.; they dwelt at South Windsor, Conn., till 1823, when they went to Ohio.

Children:

i. SEWALL.
ii. FANNY.
iii. THOMAS.
iv. POLLY.
v. JULIA.
vi. DULCINA.

153. PLINY[5] COLBURN (*Jonathan*,[4] *Nathaniel*,[3] *Robert*,[2] *Edward*[1]) was born in Leominster, Mass., June 8, 1772, and died in Boston, Sept. 3, 1825; married, May 16, 1790, Persis Fletcher, dau. of Robert and Rebecca Fletcher; she was born Sept. 20, 1770, and died Dec. 12, 1834, at Baltimore, Md; they dwelt in Sterling, Leominster and Boston.

Children:

379. i. CEPHAS, b. Feb. 15, 1792.
380. ii. AUGUSTUS GEORGE PLINY, b. March 21, 1794.
381. iii. EDWARD WESLEY, b. June 10, 1796.
iv. HARVEY, b. May 24, 1798; d. Sept. 6, 1799.
v. CYNTHIA, b. May 9, 1802; d. Sept. 18, 1810.
382. vi. HERVEY, b. May 15, 1805.
vii. MARY, b. Aug. 11, 1807; d. May 8, 1852; m. June 16, 1825, to Levi V. Rollins, in Boston.
viii. ELIZABETH AUGUSTA, b. June 23, 1810; d. June 22, 1885; m. July 2, 1840, to Bradford M. Sanathan of Cambridge.
ix. PERSIS DEBORAH MIRANDA, b. Aug. 17, 1812; m. Nov. 7, 1833, to John W. Kimball of Hudson, N. Y.

154. EPHRAIM[5] COLBURN (*Jonathan*,[4] *Nathaniel*,[3] *Robert*,[2] *Edward*[1]) was born in Leominster, Jan. 1, 1777; married, Aug. 17, 1800, to Hannah Bigelow, dau. of Nathaniel and Anne (Rider) Bigelow.

Children:

i. HENRY, bapt. May 17, 1801.
ii. EPHRAIM, bapt. Feb. 20, 1803.

155. NATHANIEL[5] COLBURN (*John*,[4] *Nathaniel*,[3] *Robert*,[2] *Edward*[1]) was born in Leominster, Mass., May 24, 1776, and died in Boston, April 27, 1866; married, Dec. 1, 1804, to Abigail Chase, dau. of Daniel and Elizabeth Chase; she was born in Newbury, Aug. 12, 1781, and died Jan. 31, 1868; they dwelt in Leominster and Boston, Mass.

Children:

i. CATHARINE, b. in Leominster, Nov. 30, 1805; m. Nov. 1, 1837, Elkanah Caswell of Boston.
ii. CHARLOTTE, b. in Leominster, June 6, 1807; m. (1) April 6, 1828, in Waltham, Nelson Moore; (2) George Fairfield of Hartford, Conn.; (3) Charles Hathaway of Worcester.
iii. HANNAH JANE, b. in Leominster, Feb. 26, 1811; m. April 13, 1871, Simeon Chamberlain, Boston.
iv. ABIGAIL, b. in Berlin, Sept. 10, 1817; m. 1863, Nelson Moore.
v. ISABELLA, b. in Boston, May 10, 1820; m. Edward E. Houghton, Woonsocket; (2) Robert Storer; d. in Minnesota.
383. vi. HANNIBAL, b. in Boston, Feb. 21, 1822; m. Lucy Warner; d. June 17, 1868, in Lancaster.

156. ELNATHAN[5] COLBURN (*John,*[4] *Nathaniel,*[3] *Robert,*[2] *Edward*[1]) was born in Leominster, March 9, 1778, and died in Leominster, Nov. 22, 1854; married, July 6, 1809, to Elizabeth Gibson, dau. of Jacob and Mary (Polley) Gibson of Fitchburg, who was born Jan. 10, 1789; Mary (Polley) Gibson was dau. of Joseph and Dorcas (Colburn) Polley of Leominster; they dwelt in Leominster; she died Nov. 18, 1826. He married (2) Elizabeth Brooks, Feb. 1, 1846, at Sterling.

Children:

i. ELIZA, b. Nov. 29, 1809; m. April 15, 1835, Haskell Derby of Leominster.
384. ii. HENRY GIBSON, b. June 30, 1811.
iii. ELVIRA, b. Nov. 14, 1815; m. May 2, 1839, Charles Nichols of Leominster.
iv. ALMIRA, b. Nov. 14, 1815; m. Aug. 5, 1839, Wm. Farnsworth; (2) May 10, 1848, Albert B. Trowbridge of Fitchburg, Mass.
v. SARAH, b. 1817; d. Oct. 4, 1886; m. Calvin N. Brown of Fitchburg; he died in the war.
vi. ABIGAIL, b. Aug., 1819; m. Stephen Arnold Caldwell.
vii. MARY J., b. Oct. 10, 1821; m. Len S. Smith of Leominster; d. March 20, 1875.

157. JOSEPH[5] COLBURN (*John,*[4] *Nathaniel,*[3] *Robert,*[2] *Edward*[1]) was born in Leominster, Nov. 19, 1779, and died Jan. 15, 1857; married, May 9, 1804, to Relief Gibson, dau. of Jacob and Mary (Polley) Gibson of Fitchburg; Mary Polley was a dau. of Joseph and Dorcas (Colburn) Polley; Relief Gibson was born Oct. 20, 1779; they dwelt in Leominster, where she died May 31, 1826. He married (2) April 17, 1827, Elizabeth Lewis, dau. of Capt. Joseph Lewis of Sterling, who was born Dec. 14, 1784, and died Sept. 26, 1867.

Children:

i. ANNA, b. May 29, 1805.
385. ii. JACOB, b. May 23, 1806.
iii. MARY, b. July 11, 1809; m. John Winch; d. July 5, 1866.
386. iv. JOSEPH, b. March 3, 1811.
387. v. JOHN, b. Sept. 3, 1814.
388. vi. ALVIN, b. April 21, 1820.
vii. CHARLES, b. April 8, 1823; d. Jan. 14, 1825.

158. SIMEON[5] COLBURN (*John,*[4] *Nathaniel,*[3] *Robert,*[2] *Edward*[1]) was born in Leominster, and baptized May 26, 1785, and died

in Leominster, Sept. 20, 1820; married, July 16, 1809, Elizabeth Divoll, dau. of Oliver and Abigail Divoll, who was born in Leominster, March 14, 1792, and died Dec. 18, 1812; they dwelt in Leominster.

Child:

i. ABIGAIL K., b. Jan. 16, 1810; m. Oct. 9, 1834, Otis Carter; d. March 4, 1864.

He married (2) June 29, 1817, Mrs. Susan (Stone) Woods, who died March 24, 1854; they dwelt in Leominster.

Child:

ii. GEORGE SIMEON, b. July 5, 1820; d. Nov. 12, 1909; m. Frances Sawyer, dau. of Joseph and Jerusha Sawyer of Royalston, Mass.; she d. July 4, 1882. He m. (2) in Boston, Oct. 31, 1883, Addie Iola Mason, dau. of Elbridge and Elizabeth Mason of Brookline.

George Simeon, son of Simeon[5] early developed a love of mechanical work. At the age of 24, he was employed in a factory devoted to the manufacture of furniture. He realized the need of better machinery for the treatment of cane, and his fertile brain soon devised such machines.

In 1857, he entered the employ of Cyrus Wakefield, and by the further improvement in machinery the business increased, and a company formed, called "The Wakefield Rattan Co." Too close application impaired his health, and he purchased a farm at Lancaster, where he remained until 1875.

Dissatisfied with farm life, he returned to the factory, locating at Gardner with Heywood Bros., where he again commenced the treatment of cane, and where he remained until he retired from active business to enjoy freedom from business cares.

He took out a large number of patents for cane machinery, which still continue to be in use, and for simplicity and neatness of work, have not been superseded by any other kind. His closing years were spent at his home in Gardner.

159. CALVIN[5] COLBURN (*Nathan,*[4] *Nathaniel,*[3] *Robert,*[2] *Edward*[1]) was born in Leominster, Feb. 20, 1773, and died Feb. 14, 1834; married, April 20, 1800, to Catherine Sybil Lakin, dau. of Isaac and Mary (Lawrence) Lakin of Groton, where she was born May 20, 1780, and died Jan. 15, 1858; they dwelt in Boston.

Children:

389. i. SAMUEL DRISCOLL, b. Feb. 4, 1801; d. June 30, 1868.
390. ii. JOHN GRAY, b. May 1, 1803.
391. iii. JAMES LAWRENCE, b. July 13, 1805.
iv. WILLIAM DEBLOIS, b. Feb. 20, 1807; m. Naomi King; d. May 28, 1873.
v. CATHERINE ELIZABETH, b. Jan. 20, 1808; d. May 25, 1891; m. May 6, 1827, to Charles Wolley.
vi. HENRY FRANCIS, b. Jan. 21, 1810; dwelt at St. Johnsbury, Vt.
vii. CORNELIA, b. June, 1812; d. Feb., 1814.
392. viii. JEREMIAH, b. Jan. 12, 1815; m. Elizabeth A. Blackman, April 30, 1846.

ix. LOUISA, b. Jan. 13, 1821; d. April, 1823.
x. GILBERT, b. March 22, 1823; m. Isabella Keene; one son: *William Gilbert.*

160. BARTEMUS[5] COLBURN (*Nathan,*[4] *Nathaniel,*[3] *Robert,*[2] *Edward*[1]) was born in Leominster, and died Dec. 3, 1870; baptized May 29, 1797; married Mahala Dean of Palmer.

Children:

393. i. CHARLES H., b. ———; in Boston.
ii. WILLIAM.
iii. MARY, m. Dr. Goel.

161. ISAAC[5] COLBURN (*Thomas,*[4] *Thomas,*[3] *Thomas,*[2] *Edward*[1]) was born at Nottingham West, N. H., Jan. 25, 1753; married, 1785, Lydia Davis, dau. of Asa and Elizabeth (Cummings) Davis, who was born Feb. 21, 1763; they dwelt at Hudson, N. H.; he died Dec. 12, 1830, and she died Dec. 25, 1847.

Children:

i. MARY, b. May 3, 1786; m. Amos Hills of Hudson, N. H.; d. May 9, 1871.
ii. LYDIA, b. Aug. 16, 1787; m. Thomas Harris.
iii. ELIZABETH, b. June 10, 1789; m. James Procter; d. May 29, 1837.
iv. SARAH, b. Aug. 24, 1794; never married; d. Jan. 2, 1879.
394. v. PAUL, b. Jan. 22, 1796.
395. vi. ISAAC, b. Dec. 11, 1798.

162. ZACCHEUS[5] COLBURN (*Thomas,*[4] *Thomas,*[3] *Thomas,*[2] *Edward*[1]) was born at Nottingham West, N. H., Feb. 16, 1765, and died Oct. 10, 1851; married, April 29, 1788, Rachel Hill, dau. of Elijah and Miriam (Kidder) Hill; she was born April 10, 1765, and died Sept. 23, 1840; they dwelt at Hudson, N. H.

Children:

i. MIRIAM, b. Feb. 26, 1789; m. Daniel Pollard.
ii. THOMAS, b. Feb. 27, 1792; d. in Medford.
iii. MARY, b. Dec. 21, 1793; m. Thomas B. Wason.
396. iv. ELIJAH, b. Sept. 8, 1795.
397. v. ZACCHEUS, b. Jan. 5, 1801.

163. JERATHMEEL[5] COBURN (*Oliver,*[4] *Thomas,*[3] *Thomas,*[2] *Edward*[1]), born in Dunstable, May 19, 1752, in a garrison, during an Indian raid; married Elizabeth Davis; they dwelt on the Merrimack, in Hollis, N. H., and at Paris, Me., and he finally went west to Ohio.

Children:

i. THOMAS, b. in Merrimac; went west.
ii. OLIVER.
398. iii. JERATHMEEL, b. Sept. 8, 1787.
iv. CATHERINE, b. Sept. 8, 1789; m. (1) Abner Benson, July 9, 1807; (2) John Butterfield, Jan. 13, 1825.
v. FRANCIS, went to Kentucky.
vi. LUCY, m. Len Higgins of Maysville, Ky.
vii. DAVID.

164. OLIVER[5] COBURN (*Oliver,*[4] *Thomas,*[3] *Thomas,*[2] *Edward*[1]) was born in Dunstable, June 14, 1761, and died at Tyngsboro, Oct. 2, 1825; married, Feb. 16, 1790, Mary Holden, dau. of Capt.

Nathaniel and Mary (Richardson) Holden of Dunstable, Mass., who was born May 21, 1767, and died March 15, 1849; they dwelt at Tyngsboro, Mass.

Children:

399. i. OLIVER, b. Feb. 2, 1791; m. Mary Smith; d. Nov. 16, 1867.
ii. MARY, b. Nov., 1795; d. Dec. 12, 1859.
iii. JOANNA, b. Oct., 1807; m. Dec. 31, 1831, Otis N. Chase; she d. May 4, 1841.
iv. CLARISSA, b. 1817; d. unmarried.

He was in the Revolution, in Capt. Joseph B. Varnum's Co. of Dracut men, Col. McIntosh's Regt., under Gen. Lovell.

165. FRANCIS[5] COLBURN (*Oliver*,[4] *Thomas*,[3] *Thomas*,[2] *Edward*[1]) was born in Dunstable, Nov. 1, 1762, and died in 1786; married Mary Brooks, dau. of Isaac and Joanna (Holden) Brooks of Woburn, who was born Sept. 11, 1765, and died Feb. 6, 1853; they dwelt in Dunstable.

Children:

i. WILLIAM, b. 1784.
ii. FRANCIS.

He was in the Revolution in Capt. Asa Drury's Co., Col. Turner's Regt.

166. GEN. SIMON[5] COBURN (*Simon*,[4] *Josiah*,[3] *Thomas*,[2] *Edward*[1]) was born in Dracut, Feb. 17, 1770, and died Sept. 4, 1843; married Molly Varnum, Dec. 2, 1794, dau. of J. B. and Molly (Butler) Varnum, who was born Feb. 24, 1775, and died Dec. 12, 1866; they dwelt in Dracut.

Children:

400. i. SAMUEL ADAMS, b. May 13, 1795.
ii. MARY, b. June 18, 1799; d. March 4, 1877.
401. iii. JOSEPH BRADLEY VARNUM, b. Aug. 4, 1801.
402. iv. THOMAS JEFFERSON, b. April 17, 1804.
403. v. JOHN HANCOCK, b. April 11, 1806.
vi. EMILY, b. June 15, 1811; m. May 17, 1832, Edward Tucke.
404. vii. GEORGE WASHINGTON, b. Nov. 29, 1815.

January 1, 1814. No. 1709.

"I, Simon Colburn of the town of Dracut in the County of Middlesex, in the Commonwealth of Massachusetts, do hereby make entry of a Wooden Spring Chaise, subject to the yearly duty of two dollars.

To Hendrick W. Gordon,
Collector of the Revenue
for the Tenth Collection District
of Massachusetts.

Joshua Bradley, jr. for
S. Colburn."

Copied from Old Assessors' Book.

167. BENJAMIN[5] COBURN (*Simon*,[4] *Josiah*,[3] *Thomas*,[2] *Edward*[1]) was born in Dracut, Aug. 26, 1772, and died Feb. 3, 1857; married Abiah Jones, dau. of Nathaniel and Jemima (Coburn) Jones, Sept. 27, 1810, who was born 1785, and died Nov. 12, 1872; they dwelt in Dracut.

Children:

i. JULIANA, b. Sept. 30, 1810; m. June, 1842, to Thaddeus C. Jones.
ii. BRADLEY JONES, b. Jan. 18, 1812; d. Dec. 21, 1889.
iii. SOPHIA, b. March 22, 1815; d. Jan., 1893.
iv. FREDERIC, b. Feb. 28, 1818; d. in California, 1858.
v. LUTHER WRIGHT, b. July 25, 1821; d. Sept. 22, 1889.

They lived in Dracut on the Methuen Road, in a house now (1912), standing. He was a soldier in the Revolution in 1777, Private in Captain Stephen Russell's Co., Col. Samuel Bullard's Regt., in Gen. Warner's Brigade.

168. JOSIAH[5] COBURN (*Simon,*[4] *Josiah,*[3] *Thomas,*[2] *Edward*[1]) was born in Dracut, March 31, 1778, and died May 11, 1826; married, April 27, 1804, to Judith Carlton, dau. of John and Judith (Weston) Carlton, who was born July 8, 1783, and died Oct. 5, 1864; they dwelt in Mt. Vernon, N. H.

Children:

i. DANIEL WEBSTER, b. March 11, 1805; d. Oct. 18, 1835.
405. ii. GEORGE CLINTON, b. July 14, 1806; d. Nov. 21, 1835.
iii. SABRINA, } b. Sept. 29, 1807; } d. Dec. 28, 1807.
iv. SERVILLA, } } d. Feb. 19, 1808.
v. SABRINA, b. Aug. 31, 1809; d. Feb. 9, 1867.
vi. JOHN CARLTON, b. July 21, 1811; d. Dec. 19, 1856.
vii. EMMA CARLTON, b. Dec. 12, 1812; d. Dec. 23, 1834.
viii. HANNAH, b. July 21, 1815; d. Dec. 31, 1842.
ix. CLARISSA D., b. April 29, 1818; d. March 20, 1841.
406. x. HENRY CLAY, b. Dec. 3, 1823.
407. xi. STEPHEN CHAPIN, b. Nov. 19, 1825.

169. DAVID[5] COBURN (*Simon,*[4] *Josiah,*[3] *Thomas,*[2] *Edward*[1]) was born in Dracut, 1785, and died May 20, 1827; married, April 11, 1815, Hannah Barron, dau. of Samuel and Abiah Barron, who was born April 16, 1791; they dwelt in Dracut.

Children:

408. i. JAMES MITCHELL, b. Jan. 16, 1822.
ii. MARIA.
iii. MARTHA JANE, b. March 2, 1823.

170. JAMES[5] COLBURN (*James,*[4] *James,*[3] *Thomas,*[2] *Edward*[1]) was born in Lunenburg, July 27, 1745; married, Aug. 1, 1771, Kezia Taylor, dau. of Jonathan and Kezia (Colburn) Taylor of Hollis, N. H., where she was born June 29, 1749, and died about 1772; they dwelt in Hollis, N. H.

He served in the Revolution as:

Private in Capt. Goss's Co., at Cambridge, 1775.

Private in Continental Service, 1777.

Private in 1st N. H. Regt., Jan., 1777 to June, 1782, Capt. Howe's Co., Cilley's Regt., May 16, 1777.

Private in Dow's Co. of Minutemen, April, 1775.

Private in Howe's Co., Scannell's Regt., May 8, 1777.

171. WILLIAM[5] COLBURN (*James,*[4] *James,*[3] *Thomas,*[2] *Edward*[1]) was born in Lunenburg, June 3, 1747, and died at Fort George

Oct. 26, 1776; married, June 22, 1772, Anna Farnsworth; they dwelt in Hollis, N. H.

Child:

i. ANNA, b. March 19, 1776.

172. JAMES[5] COBURN (*Thomas*,[4] *James*,[3] *Thomas*,[2] *Edward*[1]) was born in Pepperell, Sept. 1, 1759, and died Feb. 14, 1830; married, Feb. 14, 1785, Susannah Hardy, dau. of Lemuel and Hannah (Leverett) Hardy; she was born in Hollis, N. H., July 17, 1767; they dwelt at Hollis, N. H.

Children:

409. i. JAMES, b. March 13, 1786.
ii. SUSANNAH, b. Oct. 30, 1787; m. Daniel Campbell of Townsend; d. Dec. 5, 1859.
iii. SALLY, b. Oct. 7, 1789; d. Aug. 27, 1792.
iv. HANNAH, b. Dec. 27, 1791; m. April 5, 1832, Nathaniel Hobart of Hollis, N. H.; d. Jan., 1844.
v. ESTHER, b. Feb. 20, 1794; m. Jan. 19, 1829, Gilman Wright of Pepperell.
vi. RUTH, b. April 24, 1796; d. Sept. 28, 1799.
vii. SARAH, b. May 2, 1798; d. May 22, 1798.
410. viii. JOHN, b. Aug. 21, 1799.
411. ix. BRADLEE, b. July 22, 1801.
x. AMOS, b. Jan. 12, 1804; d. Nov., 1819.
xi. MARY, b. Nov. 20, 1805; m. Charles Gilson of Townsend.
xii. ALMIRA, b. Oct. 28, 1807; d. March, 1844.
xiii. LOUISA, b. Feb. 6, 1811; d. Nov., 1819.

173. JOHN[5] COLBURN (*Thomas*,[4] *James*,[3] *Thomas*,[2] *Edward*[1]) was born in Hollis, N. H., Sept. 14, 1765; married Jan. 13, 1794, Keziah Campbell, dau. of James and Rebecca Campbell; she was born Dec. 25, 1774; they dwelt in Brookline, N. H.

Children:

i. JOHN, b. at Townsend, Dec. 27, 1794; d. Dec., 1797.
412. ii. JAMES, b. at ———, Nov. 9, 1796.
413. iii. JOHN, b. at Brookline, Aug. 19, 1798; m. Eliza Wallace.
iv. KEZIAH, b. July 24, 1800.
v. ASENATH, b. June 20, 1802; d. Oct. 12, 1803.
vi. VARNUM, b. June 9, 1806; d. 1835.
vii. BENJAMIN, b. March 1, 1808.
viii. REBECCA, b. March 2, 1810; m. David Porter Vining.
ix. ELIZABETH, b. Feb. 23, 1812; m. Haskell Graham.
414. x. RANDALL, b. at Lunenburg, May 16, 1814.

174. CHARLES[5] COLBURN (*Stephen*,[4] *Jonathan*,[3] *Thomas*,[2] *Edward*[1]) was born in Hampstead, N. H., Oct. 9, 1757; m. Charlotte Abigail Atwood, who died in Weare, N. H., Sept., 1796; they dwelt in Weare, N. H.; (2) Sept., 1797, Anna Bailey of Lunenburg, Mass; they dwelt in Weare, and Newbury, N. H.

Children:

i. ELIZABETH, b. ———; d. Sept. 17, 1874; m. Deacon David Osborn.
ii. CALEB ABRAHAM, d. young.
415. iii. CHARLES, b. Nov. 22, 1794; m. Phebe Hurd.
iv. ANNA, b. Sept. 14, 1795.
v. CALEB, b. Jan. 8, 1798; m. Jane Kemp of Stoddard, N. H.

vi. MARY, b. Jan. 18, 1800.
vii. ABIGAIL, b. Jan. 9, 1803; m. John Marsh of Manchester, N. H.
416. viii. THOMAS J., b. March 31, 1805.
417. ix. ABRAM, b. May 8, 1807.
x. STEPHEN, b. Dec. 27, 1809; d. unmarried.
418. xi. SAMUEL, b. Aug. 15, 1811.
xii. NANCY, b. Feb. 10, 1812; m. ——— Wilkins of Peterboro, N. H.

He was a soldier in the Revolution in Col. Kelley's and Col. Moore's Regts.

175. THOMAS[5] COLBURN (*Stephen,*[4] *Jonathan,*[3] *Thomas,*[2] *Edward*[1]) was born in Hampstead, N. H., April 17, 1759, and died at Wilton, N. H., April 19, 1849; married in Tamworth, N. H., Anna Silver, dau. of John Silver of Amesbury; they dwelt in Weare and Tamworth, N. H., and in 1824, removed to Wilton, Me.; she died in Tamworth, N. H., 1821.

Children:

419. i. STEPHEN, b. April 12, 1780.
ii. ANNA, b. Dec. 19, 1784; m. William Emerson of Wilton, Me.
iii. SUSANNA, b. Sept. 8, 1786; m. David Hatch, Sandwich, N. H.
iv. THOMAS, b. Dec. 15, 1788; d. when young, in Weare, N. H.
v. ELIZABETH, b. March 29, 1791; d. in Wilton, N. H., Feb. 24, 1828, unmarried.
420. vi. JOHN, b. Aug. 10, 1793.
421. vii. ABRAHAM, b. Jan. 30, 1796.
422. viii. JAMES, b. June 16, 1798.
423. ix. EMERSON, b. Dec. 9, 1800.

He was a Revolutionary soldier and a pensioner.

176. JAMES[5] COBURN (*Zachariah,*[4] *Zachariah,*[3] *Thomas,*[2] *Edward*[1]) was born in Sturbridge, Mass., Sept. 15, 1770, and died in Craftsburg, Vt., Dec. 27, 1859; married, Aug. 13, 1789, Olive, dau. of Joseph and Mary (Wheelock) Benson of Newton, Mass., where she was born Nov. 16, 1773, and died Nov. 16, 1860; they dwelt at Westfield, Vt.

Children:

424. i. CHESTER, b. Jan. 3, 1790.
425. ii. CHENEY, b. Jan. 5, 1793.
iii. PHILEA, b. May 5, 1795; d. Jan. 14, 1840.
iv. BAXTER, b. Dec. 14, 1797; d. Jan. 19, 1803.
426. v. ADOLPHUS, b. June 25, 1801.
vi. MARCEY, b. April 5, 1804.
vii. CATHERINE, b. Aug. 18, 1806; d. May 17, 1825.
viii. JOHN, b. Jan. 30, 1809; d. April 11, 1810.
427. ix. JAMES, b. April 18, 1811.
x. OLIVE, b. Aug. 9, 1815.

177. SOLOMON[5] COBURN (*Silas,*[4] *Zachariah,*[3] *Thomas,*[2] *Edward*[1]) was born Oct. 29, 1769; died June 10, 1816; married, 1797, Rachel May, dau. of John and Hannah (Warren) May of Stoughton, Mass., where she was born Feb. 3, 1780; d. Jan. 7, 1850; they dwelt in Randolph, Brookfield, Snowsville (a small village), and Braintree, Vt.

Children:

i. SILAS, b. in Randolph, Vt., 1799; d. Oct. 11, 1807.
ii. ISAAC, b. in Randolph, Vt., 1801; d. Oct. 11, 1807.
iii. KEYES, b. in Brookfield, Vt., July 22, 1803.
iv. RHODA, b. June 22, 1805; d. Oct. 16, 1807.
v. JOHN M., b. in Braintree, Jan. 11, 1807.
428. vi. ORIN, b. Oct. 30, 1808.
vii. ZIBA, b. Dec. 7, 1811.
viii. ESTHER, b. March 22, 1813; m. Zenas Walbridge.
ix. SOLOMON, b. Aug. 21, 1816; d. Feb. 7, 1870; m. Lucinda Perkins of Chelsea.

178. MICAJAH[5] COBURN (*Silas*,[4] *Zachariah*,[3] *Thomas*,[2] *Edward*[1]) was born in Pelham, May 23, 1774, and died Nov. 4, 1848; married, March 14, 1796, to Sarah Geer, who was born in Connecticut, March 15, 1775; died June 15, 1817; they dwelt in Brookfield, Vt.

Children:

i. STATIRA, b. Dec. 3, 1798; d. Dec. 10, 1798.
ii. ROXANA, b. July 26, 1799; m. Daniel Hibbard; (2) Samuel Hibbard; d. Oct., 1886.
429. iii. ELIJAH, b. May 20, 1801.
iv. SAREPTA, b. April 26, 1803; m. Charles Howes.

Micajah married (2) July 28, 1817, Mrs. Sophia (Lyman) Pike, who was born in Lebanon, N. H., June 30, 1789, and died in Chelsea, Vt., June 22, 1841.

Child:

v. SARAH G., b. April 11, 1826; d. Sept. 26, 1882; m. Putnam Avery; dwelt in Bradford, Vt. He was a Universalist minister, and was killed by a railroad train at Enfield, N. H.

179. JONAS[5] COBURN (*Silas*,[4] *Zachariah*,[3] *Thomas*,[2] *Edward*[1]) was born in Fitzwilliam, N. H., July 3, 1784, and died May 21, 1850; baptized Aug. 22, 1784; married Anna Averill of Plymouth, Vt., who was born Nov. 4, 1783, and died June 15, 1852; they resided in Brookfield, Vt.

Children:

i. JONAS GALUCIA, b. Sept., 1814; d. Sept., 1839.
ii. ELUINIA, b. Feb. 5, 1816; m. June 4, 1837, Moses F. Sanborn.
iii. MELISSA, b. Feb. 20, 1818; m. Enoch B. Hebard, Dec. 4, 1837.
430. iv. SAMUEL NEWEL, b. Feb. 19, 1820.
431. v. JAMES MONROE, b. Nov. 31, 1821.
vi. SILAS, b. March 17, 1826; m. Eliza Lilley. Child: *Harriet.*

180. JESSE[5] COBURN (*Silas*,[4] *Zachariah*,[3] *Thomas*,[2] *Edward*[1]) was born in Pelham, N. H., where he was baptized Sept. 10, 1785, and died Dec. 22, 1835; married in Randolph, Vt., March 25, 1810, to Lucetta Lowell; she was born in Lempster, Vt.; they dwelt in Braintree, Vt., and Hanover, N. H., where he was minister to the Baptist Church in the East Village.

Children:

432. i. JESSE MILTON, b. Jan. 9, 1815.
ii. JAMES HARVEY, b. June 6, 1816; d. Aug. 20, 1830.
iii. HARRIET NEWELL, b. July 8, 1818; d. Nov., 1899; m. Charles Smith; (2) James Nelson of Lexington, Mass.
iv. ADONIRAM JUDSON, b. April 22, 1820; d. Oct. 19, 1849, at Lee, N. Y.

433. v. SILAS DAVIDSON, b. Dec. 19, 1822; m. in Boston, to Mary J. Campbell, Dec. 25, 1844.
434. vi. ELIAS ROBERT, b. March 22, 1824.
vii. WILLIAM H., b. April 19, 1826; d. 1889.
435. viii. WASHINGTON LATHROP, b. March 12, 1828; d. 1869.
ix. HARRY, never married.

When the first settlers came here, most of them had little household furniture or utensils. Jesse Coburn had a knack of turning bowls, etc., out of wood, and first supplying his mother, acquired quite a celebrity in that settlement. His manufactures supplied many a frontier housewife, not only with conveniences for housekeeping, but with smaller articles that served as table ware. Mrs. Lucy M. Fisk, Vermont.

181. JONAS[5] COBURN (*Jonas*,[4] *Zachariah*,[3] *Thomas*,[2] *Edward*[1]) was born in Lewiston, Me., Jan. 11, 1774; married, July 3, 1791, Hannah Matthews; she was born March 9, 1774, and died Jan. 22, 1860; they resided in Sumner, Me.; he was the first child born in the Lewiston Plantation, Me.

Children:

436. i. SAMUEL, b. Sept. 26, 1792.
437. ii. JONAS, b. July 31, 1796.
438. iii. JOHN, b. Dec. 25, 1799.
iv. REBECCA, b. July 6, 1802; m. John Farrar.
v. GREENFIELD, b. June 27, 1805; d. 1819.
439. vi. HIRAM, b. July 8, 1807.
vii. LIVONIA, b. Oct. 29, 1810; m. David Brock; dwelt in Medford, Mass.; d. in Buckfield, Me., March 20, 1888.

In 1814, he left Oxford County, with a drove of cattle for market in Massachusetts, from which he never returned, and was never heard from again. His surviving family always regarded him as probably murdered for the proceeds of his drove.

182. ASA VARNUM[5] COBURN (*Jonas*,[4] *Zachariah*,[3] *Thomas*,[2] *Edward*[1]) was born in Buckfield, Me., Jan. 19, 1777; married Rebecca Crocker; they dwelt in Sumner, Me.

Child:

i. LUCY, b. 1800; m. Sept. 3, 1826, Philip C. Mason.

183. SILAS[5] COBURN (*Jonas*,[4] *Zachariah*,[3] *Thomas*,[2] *Edward*[1]) was born in Buckfield, Me., Jan. 24, 1783, and died in 1879; married Joan Brigham; they dwelt at Lincoln, Me.

Children:

i. SILAS, had a son, *Columbus*.
ii. MARIETTA, m. (1) ——— Turner; (2) ——— Lombard.
iii. NANCY, m. ——— Warren.
440. iv. WILLIAM.
441. v. JONAS, b. Feb. 16, 1821; m. Esther Warren.

He was a soldier in the War of 1812, serving in the same Company with his brother Peter.

184. PETER[5] COBURN (*Jonas*,[4] *Zachariah*,[3] *Thomas*,[2] *Edward*[1]) was born in Buckfield, Me., Sept. 3, 1791, and died at Lincoln, Me., March 13, 1866; married Mary Howe, dau. of Jacob Howe;

she was born July, 1800, and died Dec. 22, 1882; they dwelt at Lincoln, Me.

Children:

i. OLIVE, b. Dec. 9, 1821; m. James Warren, Boulder, Col.
442. ii. THOMAS GRANVILLE, b. Sept. 13, 1825; m. Philena Baker.
443. iii. HANNIBEL GREENWOOD, b. June 3, 1828; m. Mary Elizabeth Stone, Howard City, Mich.
444. iv. HENRY CLARK, b. July 11, 1831; m. Julia A. Cummings, Hecla, Dakota.
445. v. BENJAMIN FRANKLIN, b. Feb. 12, 1836; m. Helen Huntress, Island Falls, Me.
446. vi. FREELAND JEREMIAH, b. Dec. 22, 1842; m. Margaret Huntress.

A soldier in Steven's Co., Clark's Regt., on duty at Portland, War of 1812.

185. SETH[5] COBURN (*Nathan*,[4] *Zachariah*,[3] *Thomas*,[2] *Edward*[1]) was born at Cornish, N. H., 1789, and died May 30, 1840; married Deborah, widow of Thomas Waters, and dau. of Stephen and Rachel (Byington) Parker of Braintree, Vt; she was born at Rochester, Vt., Jan. 4, 1800, and his widow married his brother, Peter; they dwelt in Braintree, Berlin and vicinity, in Vermont.

Children:

i. LUCY, b. Feb. 8, 1829; m. Jerub Dyer of Lebanon, N. H., May 8, 1890.
ii. JOHN BABCOCK, b. March 28, 1831; Jeffersonville, Mass.
447. iii. GEORGE WASHINGTON, b. Jan. 14, 1833; Crooked Creek, Steuben Co., Ind.
iv. MARY ANN, b. April 27, 1835; d. July 14, 1874; m. May 16, 1862, George Thurston.
447A. v. NELSON HORATIO, b. Aug. 31, 1838.

186. IRA[5] COBURN (*Nathan*,[4] *Zachariah*,[3] *Thomas*,[2] *Edward*[1]) was born in Windsor, Vt., Aug. 10, 1796, and died in South Royalston, Vt., July 2, 1865; married Clarinda Claflin, dau. of Daniel Claflin, who was born in Brookfield, Vt., Oct. 5, 1797, and died in Berlin, May 9, 1844.

Children:

i. IRA ALLEN, b. Jan. 21, 1820; never married; d. 1844.
ii. DANIEL AZRA, b. Dec. 31, 1821; d. 1853.
iii. SQUIRE ALONZO, b. Nov. 7, 1823; m. Sarah Greene of Charlestown, Mass., March 21, 1847.
448. iv. LOREN, b. Jan. 11, 1826; m. Anna Upton of Fitchburg, Mass.
v. JULIA CLARINDA, b. Oct. 13, 1827; m. Edward Buxton.
449. vi. LEMUEL, b. Oct. 23, 1830; m. Mary Abbott at Holyoke.
450. vii. JESSE JOHNSON, b. Oct. 3, 1832.
451. viii. JEHIEL CLAFLIN, b. Feb. 17, 1834.
ix. SILAS THOMAS JANISON, d. 1843.
x. HENRY ORRIS, d. 1842.

He married (2) Mercy, dau. of Thomas and Mercy (Stoddard) Bucklin of Claremont, N. H., and widow of Thomas Franch.

187. PETER[5] COBURN (*Nathan*,[4] *Zachariah*,[3] *Thomas*,[2] *Edward*[1]) died 1855; married Deborah Coburn, widow of his brother Seth, and dau. of Stephen and Rachel (Byington) Parker, who was born Jan. 4, 1800, and died July 8, 1882; they dwelt in Rochester, Vt.

Child:

i. HARRIET, b. April 18, 1842; d. June 14, 1855.

188. MAJOR EPHRAIM[5] COBURN (*Ephraim*,[4] *Ephraim*,[3] *Thomas*,[2] *Edward*[1]) was born in Dracut, Dec. 28, 1777, and died Aug. 20, 1851; he married, June 23, 1805, Hannah, dau. of Joseph B. V. and Molly (Butler) Varnum, who was born in Dracut, Feb. 18, 1783, and died March 12, 1847.

Children:

i. JANE, b. Sept. 29, 1806; d. July 24, 1844; m. Sept. 9, 1840, Charles Morgan.
ii. MARY ALMIRA, b. Feb. 2, 1809; d. Oct. 23, 1880.
iii. HANNAH AUGUSTA, b. April 30, 1812; m. May 4, 1837, George Gilman of Meredith, Vt.
452. iv. JOSEPH BUTTERFIELD VARNUM, b. June 25, 1814.
v. HENRY DEARBORN, b. Feb. 1, 1817; d. Oct. 21, 1821.
vi. LAURETTA, b. Dec. 29, 1819; d. Oct. 31, 1882; m. Nov. 5, 1846, Fisher A. Hildreth of Lowell.

He was in the War of 1812. His commission of Major in the State Militia was issued by Gov. Caleb Strong, March 29, 1815. June 21, 1821, he conveyed to the district the land for the schoolhouse.

189. JONATHAN[5] COBURN (*Amos*,[4] *Ephraim*,[3] *Thomas*,[2] *Edward*[1]) was born in Wilton, N. H., Aug. 11, 1772, where he died April 8, 1835; married, Dec. 26, 1826, Mary Fish, dau. of Nathan Fish of Lyndeboro, N. H., where she was born March 27, 1808; they resided in Wilton, N. H., where he was a dentist and amateur surgeon.

Children:

i. JONATHAN, b. Aug. 24, 1827; m. Dec. 6, 1856, Rhoda Taylor Wheeler, dau. of Daniel and Rhoda (Taylor) Wheeler of Ashburnham, Mass., b. Jan. 31, 1826.
ii. MARY ANN, b. June 30, 1829; m. Oct. 27, 1855, Andrew B. Chrisholm of Jaffrey, N. H.
iii. ACHSAH JANE, b. Aug. 22, 1831; m. July 4, 1848, Jesse P. Wellman of Dublin, N. H.

190. RICHARD[5] COBURN (*Thomas*,[4] *Ephraim*,[3] *Thomas*,[2] *Edward*[1]) was born ———; married Patience ———; they dwelt in Nottingham, N. H., where he was a trader; he died 1804.

Child:

i. ELISHA, Exeter.

191. JOHN[5] COBURN (*John*,[4] *Ephraim*,[3] *Thomas*,[2] *Edward*[1]) was born in Tyngsboro, 1767, and died April 7, 1810; married Mary Bailey (intentions), Aug., 1788, who was born in 1765, and died Aug. 14, 1825; they dwelt in Tyngsboro.

Children:

453. i. JAMES, b. 1789.
ii. MARY, b. Aug. 22, 1791; m. May 30, 1813, to Silas Holden.
iii. ELIZABETH, b. 1793; m. Jacob Brown of Milford, Nov. 28, 1816.
iv. SARAH, b. June 1, 1795; m. Aug. 30, 1818, to Joseph Butterfield.
454. v. JOHN, b. March 15, 1798.
vi. REBECCA, b. 1799; m. John Merrill of Nottingham; published Feb. 10, 1818.

455. vii. TIMOTHY, b. Aug. 29, 1802.
viii. CLARISSA, b. 1803; m. James Varnum Hadley, Dec. 30, 1827; d. 1855.
456. ix. CHARLES, b. March 19, 1805.
x. FANNY, b. 1806; d. July 2, 1863.
457. xi. HASKELL, b. June 27, 1809.

Surveyor of lumber, 1807–09.
Selectman, 1810.

192. HENRY[5] COBURN (*Henry*,[4] *Ephraim*,[3] *Thomas*,[2] *Edward*[1]) was born in Dracut, Dec. 1, 1780, and died Sept. 27, 1835; married, May 5, 1811, Mrs. Martha Adams, widow of Stephen Adams, dau. of Benjamin and Sarah (Chamberlain) Butterfield, who was born March 22, 1784, and died May 25, 1841; they dwelt in Chelmsford and Lowell.

Children:

458. i. HENRY ALBERT, b. Oct. 20, 1811; d. Nov. 28, 1880.
459. ii. CHARLES BUTTERFIELD, b. June 16, 1813; d. Oct. 18, 1894.
460. iii. STEPHEN ADAMS, b. March 4, 1815; d. Nov. 5, 1885.
461. iv. FRANKLIN, b. April 3, 1817; d. Nov. 9, 1902.
v. RALPH, b. May 6, 1820; d. Oct. 3, 1822.
vi. Child not named, b. Oct. 29, 1822; d. young.
vii. RALPH, b. Dec. 4, 1823; d. Sept. 9, 1825.
viii. WILLIAM, b. Sept. 12, 1825; d. Oct. 20, 1826.

193. THOMAS[5] COBURN (*Henry*,[4] *Ephraim*,[3] *Thomas*,[2] *Edward*[1]) was born in Chelmsford, Mass., Dec. 16, 1785, and died at West Townsend, March 9, 1860; married, in Chelmsford, Dec. 3, 1812, Lucy Fletcher, dau. of William and Lucy (Robbins) Fletcher, and widow of Ezekiel Hildreth; she was born in Chelmsford, Feb. 9, 1791, and died Feb., 1882; they dwelt in West Townsend.

Children:

i. CORALINE, b. Oct. 16, 1813; m. Franklin Davis of Springfield, Vt.; d. 1878.
ii. LUCY ROBBINS, b. May 30, 1815; m. James Clark.
462. iii. EZEKIEL HILDRETH FLETCHER, b. Nov. 20, 1817; m. Martha Ann Davis.

194. ELIJAH[5] COBURN (*Edward*,[4] *Edward*,[3] *Daniel*,[2] *Edward*[1]) was born in Pelham, N. H., July 14, 1745, and died before 1803; married Lydia Coburn, dau. of Lieut. Abraham and Mercy Coburn; she was born May 8, 1756, and died June 26, 1821; married Feb. 3, 1774; they dwelt in Pelham, N. H.

Children:

i. MERCY, b. May 22, 1774; never married.
463. ii. NATHANIEL, b. Dec. 21, 1776.
464. iii. HINKSMAN, b. Nov. 13, 1778.
465. iv. BUTTERFIELD, b. Aug. 11, 1781.
v. LYDIA, b. Nov. 21, 1783; m. Oliver Bailey, 1808; d. Sept. 11, 1871, at Farmington, Me.
466. vi. JEPTHA, b. April 18, 1787.
467. vii. REUBEN, b. April 18, 1787.
viii. MINAH, b. July 5, 1794.

A Revolutionary Soldier.

MRS. DOLLY VARNUM (Coburn) KIMBALL

195. BENJAMIN[5] COBURN (*Edward,*[4] *Edward,*[3] *Daniel,*[2] *Edward*[1]) was born in Pelham, N. H., Oct. 31, 1747; married, April 13, 1780, to Alice Hardy, dau. of Job and Hannah (Rollings) Hardy, of Pelham, N. H.; they dwelt in Pelham, N. H.

Children:

i. ALICE, b. May 21, 1780; d. Oct. 18, 1863; m. Nathaniel Coburn 1802.
ii. SYBIL, b. June 23, 1782; d. Aug. 22, 1833; m. Hinksman Coburn May 31, 1803.
iii. BENJAMIN, b. Aug. 19, 1786; never married; d. in Andover, May 10, 1867.
468. iv. PRESCOTT, b. Nov. 19, 1788; d. Aug. 8, 1874.
v. HANNAH, b. March 31, 1791; d. May 24, 1868; m. Jeptha Coburn, Sept. 30, 1813.
469. vi. JESSE, b. May 30, 1793; d. May 30, 1865.
vii. MARIA, b. Aug. 19, 1795; never married; d. March 24, 1861.
470. viii. DANIEL, b. Oct. 13, 1802; d. March 14, 1868; m. Alfreda Coburn.

They lived in Pelham, N. H., on the "Jericho Road," on a farm purchased of his father Dec. 8, 1783. He served in the Revolution, enlisting from the town where he was born. The gun which he brought home is now in possession of a great grandson. During a battle, a bullet struck it, and glancing, killed the one who carried it. When he fell, Benjamin, who stood at his side, threw away his own gun and took this one, as it was a better one. He is buried in the old burying ground, east of the Center of Pelham, N. H.

196. ROGER[5] COBURN (*Edward,*[4] *Edward,*[3] *Daniel,*[2] *Edward*[1]) was born in Pelham, N. H., May 19, 1765, and died April 16, 1833; married, 1793, Sarah Reed, dau. of William and Lucy (Spalding) Reed of Litchfield, N. H.; she was born 1763, and died Nov. 13, 1844; they dwelt in Pelham, N. H.

Children:

i. LUCY REED, b. Nov. 19, 1794; m. Dec. 25, 1823, to Daniel Tenney of Hudson, N. H., where she d. Nov. 19, 1829.
471. ii. GILBERT, b. June 12, 1797.
iii. SABRINA, b. April 26, 1800; d. Oct. 31, 1864.

He lived in the south part of Pelham, N. H., on the Old Stage Road, coming into possession of the homestead at his father's death. He is buried in the private Coburn Cemetery on the farm.

197. DANIEL[5] COBURN (*Daniel,*[4] *Edward,*[3] *Daniel,*[2] *Edward*[1]) was born in Dracut, 1756, and died Aug. 5, 1793, in Dracut; married Mary Coburn, dau. of Reuben Coburn, who was born April 11, 1763, and died in Dracut, May 24, 1813.

Children:

472. i. PHINEAS, } twins.
ii. MARY, }
473. iii. DANIEL, b. July 12, 1787.
474. iv. REUBEN, b. May 22, 1788.

198. WILLARD[5] COBURN (*Willard,*[4] *Edward,*[3] *Daniel,*[2] *Edward*[1]) was born in Dracut, June 27, 1764, and died in Dracut, Dec. 11, 1826; married in Pelham, June 12, 1792, by James Gibson, J. P., to Sarah Sherburne, dau. of Benjamin and Mary Sherburne, who was born in Pelham, N. H., Jan. 4, 1770, and died Nov. 7, 1856.

Children:

i. MARY, b. 1792; m. Henry Myers; (2) Edward Barrington; d. 1869.
475. ii. JAMES, b. May 2, 1793; m. Clarissa Clements, Jan. 2, 1820; d. Nov. 7, 1871; kept the Pawtucket toll bridge over Merrimac River.
iii. SARAH, b. April 3, 1795; d. Nov. 22, 1869.
iv. DORCAS, b. Oct. 27, 1797; m. March 16, 1820, Jesse Marshall.
476. v. WILLARD, b. Oct. 29, 1799; m. Sarah Queen, 1828; d. July 3, 1887.
477. vi. BENJAMIN SHERBURNE, b. 1803; m. Susan Varnum, April 27, 1827; (2) Mary Brown.
478. vii. CHARLES A., m. Caroline Coburn; d. March 4, 1874.
479. viii. JOSIAH, b. Sept. 20, 1805; m. Elizabeth Aldrich; (2) Mehitable Nye; d. April 2, 1855.
ix. SYBIL, b. Dec. 12, 1808; m. Moses B. Lakeman; (2) James Lakeman; d. July 25, 1889.
480. x. AMOS BRADLEY, b. April 19, 1810; m. Sarah Whittemore.
xi. ELIZABETH ANN, b. July 20, 1812; m. Benjamin Hodgeman; published Oct. 26, 1839; d. Aug. 26, 1884.

199. LEMUEL[5] COBURN (*Willard,*[4] *Edward,*[3] *Daniel,*[2] *Edward*[1]) was born in Dracut; married in Westford, March 3, 1794, to Miriam Reed; they dwelt at Merrimack, N. H.

Children:

i. LEMUEL, b. Oct. 30, 1794.
ii. ELEAZER REED, b. June 25, 1796.

200. EDWARD[5] COBURN (*Willard,*[4] *Edward,*[3] *Daniel,*[2] *Edward*[1]) was born in Dracut, Oct. 17, 1776, and died Dec. 6, 1869; married, Nov. 29, 1809, Elizabeth Perham, dau. of Jonathan and Elizabeth (Pollard) Perham, who died June 1, 1857; they dwelt in Tyngsboro, Mass., Hudson and Londonderry, N. H.

Children:

481. i. JOHN HEROD, b. in Tyngsboro, Sept. 20, 1810; d. July, 1887.
ii. ELIZABETH, b. May 8, 1813; d. 1823.
iii. JULIA, b. July 18, 1816; m. in Milford, N. H., G. G. Robinson of Deerfield, N. H.
iv. FRANCES, b. Aug. 29, 1819; m. May 24, 1840, Jared Gould.
v. EDWARD, b. April 11, 1822, in Londonderry, N. H.; m. Charlotte Wilkins; d. Nov. 19, 1887.

201. JOSIAH[5] COBURN (*Willard,*[4] *Edward,*[3] *Daniel,*[2] *Edward*[1]) was born in Dracut, Oct. 2, 1779; married, Feb. 3, 1807, to Lydia Burroughs, dau. of William and Mary (Melinn) Burroughs of Hudson, N. H., who died June 28, 1848; they dwelt in Dracut.

Children:

482. i. JAMES MADISON, b. June 6, 1809
483. ii. WILLIAM BURROUGHS, b. Nov. 22, 1810.
484. iii. JOSIAH WARNER, b. Jan. 26, 1812.
485. iv. CHARLES FOX, b. Aug. 20, 1814.
486. v. FREDERICK VARNUM, b. Aug. 20, 1814.

vi. LYDIA MARIA, b. Dec. 25, 1820; m. John Story Cole, April 28, 1841.
487. vii. ELBRIDGE, b. Oct. 16, 1816.
488. viii. JOSEPH SPERRY, b. Sept. 3, 1818.

202. MERRILL[5] COBURN (*Daniel*,[4] *Jacob*,[3] *Daniel*,[2] *Edward*[1]) was born in Pelham, N. H., May 17, 1753, and died at Cornish, N. H.; published Feb. 16, 1778; married Abigail Bradford of Salem, N. H., where she was born July 12, 1751, and died Jan. 4, 1848; they dwelt at Cornish, N. H.

Children:

489. i. PHINEAS, b. Sept. 6, 1778.
490. ii. SIMON, b. May 25, 1780.
iii. SABRA, b. May 2, 1782; m. Edmund Hardy.
iv. NANCY, b. Nov. 28, 1783; m. Ephraim Hardy.
491. v. RICHARD, b. Oct. 21, 1785.
vi. ABIGAIL, b. March 2, 1788; d. Dec. 16, 1820; m. Daniel Campbell.
vii. EUNICE, b. April 23, 1790; m. Ira Stowell.
492. viii. MERRILL, b. Feb. 29, 1792.
ix. ELDAD, b. Nov. 13, 1797; m. Diantha Aldrich.

He was a Revolutionary soldier.

1775, Private in Woodbury's Co., Stark's Regt.

1777, Private in Hardy's Co., Gregg's Regt.

Corporal in Cochvan's Co., Moor's Regt.

Oct. 15, 1775, Receipt, as a Private, for pay and a coat.

March 3, 1775, Invalid pension, U. S.

Feb. 18, 1796, Invalid pension, U. S., Act of April 20, 1796.

1840, Census of the United States—87 years old.

New Hampshire Revolutionary Rolls.

Captain Elisha Woodbury's Co., Stark's Regt.

April 23, 1775, to Aug. 1, 1775, Merrill Coburn, Private, 3 months, 16 days, at 40s. per month, travel, 360 miles, at 1d. per mile. Receipt for coat, $4.00.

May 5, 1777, Enlisted at Pelham, out of Capt. Richardson's Co., into the Continental Army, to serve three years.

Sept. 29, 1777, Amos Gage's Co., marched from Pelham to Saratoga.

Time, Sept. 29 to Oct. 28, 1 month at £4 and 14s.

Travel, 170 miles, at 3d. per mile.

Travel home, 208 miles, at 2d. per mile.

203. CAPT. ASA[5] COBURN (*Daniel*,[4] *Jacob*,[3] *Daniel*,[2] *Edward*[1]) was born in Pelham, N. H., Oct. 20, 1755, and died Dec. 2, 1841; married, Sept. 16, 1779, Lettice Nevens of Pelham, N. H.; they dwelt in Pelham and Cornish, N. H.

Children:

i. ELIZABETH, b. Nov. 16, 1779; m. ——— Cobb.
ii. JOANNA, b. June 26, 1781.
493. iii. ASA, b. March 2, 1787.
494. iv. DAVID, b. March 16, 1789.
495. v. THOMAS, b. 1790.

He was a Revolutionary soldier, enlisting at Pelham, N. H.

204. JOSIAH[5] COBURN (*Daniel*,[4] *Jacob*,[3] *Daniel*,[2] *Edward*[1]) was born May 21, 1760, and died Jan. 20, 1835; married Mary Emerson; she was born in Haverhill, 1764, and died March 15, 1858; they dwelt in Pelham, N. H.

Children:

496. i. JESSE, b. April 12, 1785.
ii. JOHN, b. Dec. 12, 1786; d. Nov. 7, 1819; never married.
497. iii. JOSIAH, b. May 17, 1789.
iv. MARY, b. May 14, 1791; d. Dec. 12, 1791.
v. POLLY, b. Sept. 26, 1792; d. Oct. 24, 1865.
vi. ABIAH, b. Jan. 21, 1795; m. April 30, 1821, Oren Bailey of Bedford, N. H.; she d. July 16, 1870.
498. vii. LUTHER, b. Feb. 16, 1797; d. Sept. 26, 1848.
499. viii. DANIEL, b. Dec. 30, 1798.
ix. SOPHIA, b. May 14, 1800; d. Sept., 1800.
x. SOPHIA, b. April 1, 1802; m. David Foster; d. Aug. 8, 1888.
xi. ELIZABETH, b. July 15, 1804; d. Sept. 6, 1819.
xii. LUCY ANN, b. Sept. 18, 1807; d. Feb. 9, 1885; m. Nov. 29, 1827, Jonathan Butler Greeley of Pelham, N. H.

205. DUDLEY[5] COBURN (*Daniel*,[4] *Jacob*,[3] *Daniel*,[2] *Edward*[1]) was born at Pelham, N. H., July 6, 1762, and died Aug. 15, 1806; married in Pelham, N. H., Dec. 28, 1784, Mehitable French, dau. of Benjamin and Bathsheba (Hill) French of Milford, N. H., where she was born July 25, 1768, and died Jan. 19, 1831; they dwelt at Pelham and Cornish, N. H.

Children:

i. BENJAMIN, b. March 15, 1785; d. July 20, 1816.
ii. WILLIAM, b. Jan. 2, 1789.
iii. LYDIA, b. Aug. 8, 1792; m. Isaac Marshall; d. Sept. 29, 1863.
iv. JOHN, b. June 22, 1794.
500. v. JOSIAH, b. July 22, 1797.
501. vi. JOSEPH R., b. Sept. 22, 1800; m. May 4, 1826, Eliza Plummer.
vii. MARY FRENCH, b. Jan. 5, 1805; m. Andrew Geyer.
viii. SUSAN ANN, b. April 4, 1807; m. Daniel Ford.

206. DAVID[5] COBURN (*Jacob*,[4] *Jacob*,[3] *Daniel*,[2] *Edward*[1]) was born in Dracut, June 29, 1759, and died 1835; married Sarah Tyler, who was born Sept. 24, 1756; they dwelt in Bedford, Mass.

He was in the Revolution in 1777, in Capt. J. V. Varnum's Dracut Co., Col. Jonathan Reed's Regt., ordered to reinforce the Northern Army.

207. JACOB[5] COBURN (*Jacob*,[4] *Jacob*,[3] *Daniel*,[2] *Edward*[1]) was born at Dracut, Sept. 3, 1767; married, wife's name unknown.

Children:

502. i. ISAAC, b. July 24, 1812.
ii. ROBERT.

208. JOEL[5] COBURN (*Jacob*,[4] *Jacob*,[3] *Daniel*,[2] *Edward*[1]) was born in Dracut, May 3, 1769, and died in Londonderry, N. H., May 4, 1829; married, Sept. 1, 1796, Elizabeth Gage of Pelham, N. H., they dwelt at Dracut.

Children:

i. DELILAH, b. Feb. 27, 1797; m. Feb. 17, 1820, to John Annis, and d. Sept. 29, 1853.
ii. JACOB, b. March 11, 1798.
503. iii. DANIEL GAGE, b. Dec. 31, 1799; d. Sept. 26, 1863.
iv. ELIZABETH GAGE, b. Feb. 3, 1802; d. Nov. 19, 1894; m. Nov. 2, 1854, to John Annis.
v. MARTHA, b. Oct. 17, 1803; d. Sept. 17, 1852.
vi. SARAH, b. Sept. 5, 1805; d. Jan. 16, 1899; m. March 31, 1831, John Morrison.

He married (2) Hannah Page, published Oct. 25, 1806; she was born Aug. 14, 1769, and died Aug. 10, 1856; they dwelt in Londonderry, N. H.

Children:

vii. HANNAH, d. aged 13.
viii. MIRIAM, d. aged 22.
ix. JOEL, b. Jan. 4, 1812; d. Jan. 24, 1887; m. June 5, 1845, to Harriet Flanders, b. April 18, 1820, and d. Oct. 11, 1877.
x. WILLIAM, d. aged 8 years.

208A. ISAAC[5] COBURN (*Jacob*,[4] *Jacob*,[3] *Daniel*,[2] *Edward*[1]) was born Feb. 25, 1773, and died June 11, 1863; he married, Sept. 8, 1808, Sally McGrath.

Child:

i. ISAAC, who m. Dec. 29, 1836, Eliza Nesmith.

209. PHINEHAS[5] COBURN (*Jacob*,[4] *Jacob*,[3] *Daniel*,[2] *Edward*[1]) was born in Dracut, Nov. 10, 1776, and died Oct. 2, 1827; married, April 24, 1803, to Mary Fox, dau. of Abijah and Mercy (Harris) Fox; she was born Nov. 19, 1787, and died June 11, 1852; they dwelt in Dracut.

Children:

504. i. HERBERT, b. Feb. 13, 1804.
505. ii. PHINEAS, b. Aug. 28, 1808.
iii. MARIA, b. Nov. 28, 1810; m. Nov. 28, 1834, to William Conner of Danville.
iv. CLARISSA FOX, b. Dec. 3, 1812; m. Enoch Bodwell, Nov. 24, 1835.
506. v. DAVID ADAMS, b. April 28, 1814.
vi. MERCY FOX, b. Dec. 14, 1817; m. Jan. 23, 1850, William Junkins.

They lived in Dracut on the road from the Navy Yard to Collinsville on the farm given him by his father. He was a shoemaker, and prominent in town affairs, holding the office of selectman from 1816 to 1825, moderator of town meeting in 1818, town clerk in 1822 and 1823, and assessor in 1824.

210. TIMOTHY[5] COBURN (*Jacob*,[4] *Jacob*,[3] *Daniel*,[2] *Edward*[1]) was born at Dracut, Aug. 29, 1778, and died June 14, 1819; married, Nov. 3, 1807, Hannah Varnum, dau. of Thomas and Mary (Atkinson) Varnum; she was born Aug. 29, 1786, and died Jan. 27, 1844; they dwelt in Dracut.

Children:

i. CZARINA, b. Aug. 14, 1808; d. Oct. 11, 1842.
507. ii. TIMOTHY VARNUM, b. April 12, 1810.
508. iii. ABEL, b. Aug. 24, 1816.
iv. BARTLETT, b. July 6, 1819; d. Aug. 18, 1844.

211. GIDEON[5] COBURN (*Jacob*,[4] *Jacob*,[3] *Daniel*,[2] *Edward*[1]) was born in Dracut, Sept. 6, 1780, and died Nov. 23, 1830; published Jan. 14, 1807; married Mary McFarlan of Londonderry, N. H.

Children:

i. JULIA ANN, b. Oct. 19, 1807; m. Heman F. Coburn; d. July 22, 1879.
ii. JACOB, b. July 15, 1809; d. Sept. 2, 1814.
iii. MARTHA, b. Aug. 30, 1811; m. Edmund Johnson; (2) William A. Boyd; d. Nov. 9, 1879.
iv. MARY, b. April 16, 1813; m. Nathan Lazell; d. Feb. 10, 1875.
v. EMIRA, b. Oct. 30, 1815; m. (1) June 17, 1845, Joseph Seavy; (2) June 23, 1857, John March; d. Dec. 27, 1883.
vi. CLARISSA CLEMENT, b. Nov. 18, 1818; d. Nov. 26, 1825.

212. DANIEL[5] COBURN, (*Thomas*,[4] *Jacob*,[3] *Daniel*,[2] *Edward*[1]) was born in Dracut, Aug. 17, 1772, and died Jan. 18, 1865: married, Dec. 1, 1803, Rhoda Jones, dau. of Nathaniel and Jemina (Coburn) Jones, who was born in Dracut May, 1782. They dwelt in Dracut.

Children:

509. i. WARNER, b. Feb. 19, 1805.
ii. RHODA, b. Jan. 25, 1807; m. March 14, 1833, to Jacob Ames of Dracut, where she d. May 1, 1880.
iii. HARRIET, b. March 6, 1808; m. John Richardson Cole; published March 10, 1828; (2) Perley Parker of Dracut, Feb. 5, 1846.

213. JAMES[5] COLBURN (*Thomas*,[4] *Jacob*,[3] *Daniel*,[2] *Edward*[1]) was born in Dracut, April 23, 1777, and died 1846; published Sept. 13, 1801; married, Nov. 26, 1801, Dorothy Haseltine, dau. of Peter and Sarah (Jones) Haseltine of Dracut, who was born March 24, 1784, and died Sept. 23, 1823; they dwelt in Dracut.

Children:

510. i. JAMES, b. July 21, 1803.
ii. DOROTHY, b. Dec. 16, 1805; published Jan. 3, 1829; m. Jan. 22, 1829, T. E. Morse; d. Feb. 22, 1879.
iii. WILLIAM MORET, b. June 5, 1808.
iv. FERDINAND BIGELOW, b. Sept. 28, 1809.
v. JANET AUGUSTA, b. July 3, 1811; d. May 27, 1821.
vi. HARRISON CROWINSHIELD, b. Oct. 26, 1813.
vii. ELBRIDGE, b. June 3, 1816.
viii. AMOS PERLEY, b. March 1, 1818.
ix. MARY, b. Jan. 8, 1820; d. June 20, 1820.
x. PHINEAS HASELTINE, b. Sept. 10, 1821; d. March 25, 1823.
xi. AUGUSTA, b. June 21, 1823; m. 1852, Uriah F. Day.

214. JACOB[5] COBURN (*Thomas*,[4] *Jacob*,[3] *Daniel*,[2] *Edward*[1]) was born in Dracut, April 1, 1782, and died Dec. 24, 1835; married, Nov. 27, 1806, Lydia Haseltine, dau. of Peter and Sarah (Jones) Haseltine of Dracut, where she was born March 20, 1782, and died May 24, 1841; they dwelt in Dracut.

Children:

i. THOMAS JEFFERSON, b. May 5, 1809; d. Nov. 24, 1876.
ii. SARAH JONES, b. April 27, 1813; m. Oct. 30, 1839, in Hollis, N. H., David J. Wright.
511. iii. CHARLES LEWIS, b. July 17, 1815; m. April 2, 1839, Emeline Wright, Hollis, N. H.
iv. JACOB BRADFORD, b. Jan. 29, 1819; d. Sept. 24, 1825.
v. MARY ANN, b. Feb. 26, 1821; d. Aug. 10, 1821.
vi. PETER HASELTINE, b. June 26, 1824; d. Sept. 13, 1825.

214A. EZRA[5] COBURN (*Ezra*,[4] *Ezra*,[3] *Ezra*,[2] *Edward*[1]) was born in Dracut, April 19, 1734, and died in Dracut, March 22, 1811; published Jan. 21, 1759; married Phebe Winn, dau. of Samuel and Sarah Winn of Dracut; she was born April 22, 1733, and died April 13, 1808; they dwelt in Dracut, Mass.

Children:

512. i. ASA, b. Jan. 3, 1760; d. Feb. 8, 1800.
ii. MARY, b. Jan. 14, 1761; d. April 12, 1804; m. in Woburn, Jan. 22, 1795, Stephen Cummings.
iii. PHEBE, b. Oct. 29, 1764; m. April 3, 1786, to Ezekiel Hale.
iv. SARAH, b. Dec. 17, 1766; m. Oct. 28, 1795, Samuel Butterfield of Cornish, N. H.
513. v. JOSIAH WINN, b. Nov. 15, 1768.
vi. EZRA, b. Dec. 29, 1770.
514. vii. HIRAM, b. April 2, 1774.
515. viii. LOAMMI, b. Nov. 14, 1777.

He was in Capt. Stephen Russell's (Dracut) Co., in Col. Green's Regt., at the alarm of April 19, 1775.

215. JEREMIAH[5] COLBURN (*Jeremiah*,[4] *Ezra*,[3] *Ezra*,[2] *Edward*[1]) was born in Dracut, 1736, and died in 1808; married Fanny Hodgkins; they dwelt in Orono, Me., where he was the first white settler.

Children:

i. SARAH, b. 1759; m. John Marsh; d. May 26, 1841.
517. ii. WILLIAM, b. Oct. 20, 1760.
iii. ELIZABETH, b. April 26, 1762; m. Capt. Daniel Jameson; d. 1847.
iv. FANNY, b. Oct. 8, 1763; d. April 3, 1848; m. Samuel White, April 21, 1791.
v. JEREMIAH, b. June 22, 1765; d. aged 21; a fifer in the Revolution in 1780 and 1781.

Dec. 11, 1776—Jan. 22, 1778. Ensign, under Lieut. Andrew Gilman, on Penobscot River.

Dec. 26, 1780. 2nd Sergeant, Capt. Solomon Walker's Co., Col. Prince's Regt., Brig. Gen. Woodsworth, for service at the eastern parts.

1780. Lieutenant, Capt. Peter Comb's Co., Prince's Regt.

Jan. 27, 1781. Lieutenant under Brig. Gen. Wadson, detached at Camden for service at the Eastward.

In company with one Mr. Ayres, he went to Maine, settling in the wilderness in 1773, they being the only white settlers north

of Bangor. The location is now the Town of Orono. The Penobscot Indians were the owners and occupants of the land, but they received permission from them to clear land and erect mills.

The business prospered until 1775, when the English Government sent soldiers to compel the people of the settlements to give their allegiance to the King, the penalty for refusal being imprisonment and confiscation of property. Mr. Ayres and some others accepted the terms, but Mr. Coburn and his son refused, saying that they would rather have the tyrant's chain about their necks and look out through their prison windows than to be false to their country. Realizing their peril, they buried their bedding, crockery, and everything they were unable to carry away, in a dry place, and the family escaped through the woods to Fort Winslow at Pittston, on the Kennebec, where they were in safety. From Pittston, they removed to Camden, where the father, with his two sons seventeen and fifteen years of age, enlisted. He was placed in charge of the stores and ammunition, but one dark night a company of British soldiers surprised them and took the father prisoner; but the sons, jumping from a chamber window, escaped. One of the muskets, carried by the boys that night, is still the possession of their descendants. He was afterwards exchanged and returned to his home, but the sons remained in the service until the close of the war. They then returned to Orono, but their buildings, including their mills, had been destroyed. Their household effects which they had buried were found to be uninjured, and they at once erected new buildings. The remainder of his life was spent quietly on the farm, cared for by his son William during his declining years.

216. REUBEN[5] COLBURN (*Jeremiah*,[4] *Ezra*,[3] *Ezra*,[2] *Edward*[1]) was born in Dracut, 1740, and died at Pittson, Me., Sept. 16, 1818; married Elizabeth Lewis, who died Aug. 5, 1821. They dwelt in Pittson, Me.

Children:

i. ELIZABETH, b. May 29, 1768; d. July 11, 1845; m. Carpenter Winslow June 8, 1788, and removed to Penn.
ii. REUBEN, b. Aug. 27, 1770; d. June 19, 1795.
518. iii. DAVID, b. March 28, 1773.
iv. ABIGAIL, b. Feb. 23, 1775; d. July 3, 1856; m. John Smith, before 1796.
v. ABIAH, b. March 15, 1777; m. Caleb Smyth, 1796.
vi. EBENEZER, b. Oct. 25, 1779; d. unmarried; lost at sea about 1799.
vii. SARAH, b. May 8, 1782; d. May 17, 1856; m. Rev. David Young, 1802.
viii. OLIVE, b. Nov. 20, 1784; m. John Colburn.
ix. MARTHA, b. July 10, 1787; d. Feb., 1851; m. Isaac Noyes, July 19, 1812.
x. LYDIA, b. Aug. 13, 1791; m. Noah Loud; d. July 4, 1845.

Major Coburn held many offices of trust. He was Representative to the General Court at Boston from 1786 to 1796. He

HOME OF CAPT. PETER COBURN

Now standing on the Mammoth Road, in the northerly part of the Town of Dracut. With the exception of the addition in the front and the porch, it retains its original appearance.

attended the Convention at Falmouth, Me., in 1786, as delegate to determine whether or not the Province of Maine should become a separate state. At the outbreak of the Revolution, he signed, July 13, 1775, a petition of the Committee of Safety.

He entered the army, arriving at Cambridge, Aug. 13, 1775. He commanded a company of Indians who had volunteered, but Washington, by early experience of this nation, fearing treachery, declined to accept their services.

He owned a shipyard on the Kennebec River, where he built the batteaux by contract to transport army supplies and munitions of war to Quebec in Arnold's Expedition, which he accompanied. In Gen. Washington's account book of receipts and expenditures now preserved at the Patent Office at Washington, D. C., we find the following entry:

"Aug. 20 1775 paid Reuben Colburn 10 pounds."
"Sep. 7 " " " 16 " 8 shillings."

This was all the pay he received, although in his efforts he went to Mt. Vernon on horseback, arriving there the day after Washington's death.

The army started for Quebec in vessels from Newburyport, and in seven days arrived at the mouth of the Kennebec River, where they were in the vicinity of Major Coburn, who entertained at his house, Gen. Arnold and his officers. The building is still standing, and the room may be seen in which Arnold slept.

217. OLIVER[5] COLBURN (*Jeremiah*,[4] *Ezra*,[3] *Ezra*,[2] *Edward*[1]) was born in Dracut, March 20, 1744, and died in Pittston, Me., Jan. 10, 1888; married, Jan. 13, 1767, Margaret Burns, who was born at Medford, Mass., 1743, and died Sept. 19, 1812; they dwelt in Pittston, Me.

Children:

i. RACHEL, m. (int.,) June 16, 1804, Wm. Hatch of Berwick.
ii. HANNAH, m. June 18, 1796, Joseph Rollins.
iii. REBECCA, m. Oct. 27, 1793, Robert Murray.
iv. OLIVER, b. March 20, 1774; m. Hannah Smith.
519. v. SARAH, b. Nov. 16, 1776; d. March 2, 1857; m. Thomas Cutts, Nov. 30, 1797, b. March 30, 1775.
vi. MARY, b. Sept. 20, 1780; d. Oct. 22, 1866; m. March 10, 1803, Aaron Young; dwelt in Pittston, Wincassat, Alna and Bangor, Me.
520. vii. JOHN, b. 1783; m. Olive Colburn.
521. viii. WILLIAM, b. 1785; m. Mary Blanchard.

218. BENJAMIN[5] COLBURN (*Jeremiah*,[4] *Ezra*,[3] *Ezra*,[2] *Edward*[1]) was born in Dunstable, May 31, 1747, and died April 18, 1814; married, Jan. 27, 1774, Joanna Tibbets, dau. of Solomon and Elizabeth (Spearing) Tibbets; she was born in Lebanon, N. H., Aug. 16, 1757, and died April 29, 1814; they lived at Pittston, Me.; he married (2) Hannah McCausland.

Children of Benjamin and Joanna:

i. JEREMIAH, not married.
ii. REUBEN, not married.
iii. DEBORAH, b. May 2, 1778; d. March, 1851; m. Nathaniel Bailey.
iv. JOSEPH, b. May 18, 1780; m. July 9, 1801, Mary Eldredge.
v. FANNY, b. Dec. 8, 1781; m. Geo. Reed of Bangor, Me.
vi. HANNAH, b. Jan. 26, 1784; m. Stephen Mason.
vii. BETSEY, b. Jan. 31, 1786; m. Caleb Wilson.
522. viii. BENJAMIN, b. Jan. 17, 1788.
523. ix. GEORGE, b. Feb. 15, 1790.
x. HARRIET, b. Feb. 12, 1792; m. Carlton Blair.
xi. CATHERINE, b. Feb. 1, 1794; m. (1) Jesse Wilson; (2) Samuel Searle.
xii. SARAH, b. Nov. 6, 1797; m. Ziba Marsh; intentions published Jan. 9, 1815.
xiii. RUBY, b. Dec. 6, 1799; m. 1835, Barney Harvey.

219. HEZEKIAH[5] COBURN (*Samuel*,[4] *Samuel*,[3] *Ezra*,[2] *Edward*[1]) was born in Dracut, March 29, 1748, and died March 13, 1816, in Dracut; married Lydia Parker of Andover, who was born Sept. 1752; published Oct. 29, 1774; she was a remarkably intelligent woman, and her faculties held out to the end of her life, 97 years; they dwelt in Dracut; she died March 29, 1849, aged 97.

Children:

524. i. PARKER, b. Dec. 10, 1775.
525. ii. HEZEKIAH, b. 1779; m. Sarah Butterfield.
iii. ENOCH, was the first settler at Blue Hill, Me.; m. late in life, settled in Fredonia, N. Y.
iv. FANNY, b. Oct. 26, 1782; she was educated at Andover Seminary, and went to Blue Hill, Me., to teach school; m. Capt. Samuel Wood, son of Joseph and Eleanor (Carter) Wood, of Blue Hill, Me., Nov. 7, 1805; she d. April 2, 1851.
526. v. PETER.
vi. THEODORE, had children: *Theodore*, *George*, and *Mary*.

Hezekiah was a soldier in the Revolution in Capt. Peter Coburn's Co. of Minutemen, Col. Bridge's Regt., which marched on the alarm of April 19, 1775.

220. SAMUEL[5] COBURN (*Samuel*,[4] *Samuel*,[3] *Ezra*,[2] *Edward*[1]) was born in Dracut, Aug. 24, 1750, and died June 26, 1800; published Oct. 5, 1781; married Leah Bradstreet, dau. of Lieut. Nathaniel and Hannah (dau. of Thomas and Hannah (Platts) Hammond) Bradstreet, of Rowley, where she was born Sept. 19, 1752, and died Sept. 22, 1808; they dwelt in Dracut.

Children:

527. i. SAMUEL, b. Feb. 23, 1783.
528. ii. NATHANIEL BRADSTREET, b. March 23, 1786.
iii. MARY BRADSTREET, b. Feb. 17, 1788; m. Robert Parks of Windham, N. H., Nov. 5, 1809; d. July 30, 1810.
iv. SARAH, b. May 7, 1791; d. April 24, 1858; m. Dec. 12, 1811, Robert Parks.

Samuel was a soldier in the Revolution, serving in Capt. Peter Coburn's Co. of Minutemen, Col. Bridge's Regt., which marched

on the alarm of 1775. Returning, he enlisted in Capt. Joseph B. Varnum's Co., Col. Jonathan Reed's Regt., in 1777, to reinforce the Northern Army.

221. MOSES BRADSTREET[5] COBURN (*Samuel*,[4] *Samuel*,[3] *Ezra*,[2] *Edward*[1]) was born in Dracut, Jan. 14, 1758, and died Sept. 26, 1838; married, Jan. 5, 1786, to Sarah Coburn, dau. of Jonathan and Mercy Coburn, who was born at Dracut, April 21, 1764, and died April 27, 1837; they dwelt at Dracut.

Children:

i. MERCY BRADSTREET, b. Nov. 4, 1786; d. April 23, 1834; m. May 30, 1809, to Philip Pierce.
ii. CLARISSA GREENE, b. Oct. 15, 1790; d. July 26, 1858; m. Sept. 26, 1816, Colburn Blood.
iii. MOSES BRADSTREET, b. Dec. 5, 1797; d. Sept. 30, 1857; m. Rhoda Brown, May 18, 1828; she d. May 26, 1865.
iv. ALFRED, b. May 25, 1801; never married; d. Jan. 16, 1845.

Oct. 31, 1776, Private, Capt. Zaccheus Wright's Co., Col. Brook's Regt. In camp at White Plains, N. Y.

In his day, there was no market nearer Dracut than Boston. Bradstreet, at one time, took a load of poultry to Boston. While selling in the street, a stranger said to him he could sell two turkeys just around the corner. He took them, and, it is presumed he did as he said, as he never came back.

At another time, two men connived to get a turkey from the old hayseed farmer. One of them came up to Bradstreet's wagon and said, "What is the price of your pigs?" "Pigs! Can't you tell a pig from a turkey?" said Bradstreet. "Why," said the stranger, "it is a pig. If it is, you shall give it to me; if it is not I'll pay you for it, and we will leave it to the first man who comes along." And, as another man just then appeared around the corner, he hailed him. "Here, Sir, what do you call this?" holding up the fowl. "A pig," said he, "don't you know what a pig is?" Thereupon, Bradstreet seized him and hung him up by his trousers on the meat hook.

222. NATHANIEL[5] COBURN (*Samuel*,[4] *Samuel*,[3] *Ezra*,[2] *Edward*[1]) was born in Dracut, July 8, 1761, and died Oct. 25, 1813; published Jan. 27, 1787; married, June 7, 1787, to Mercy Coburn, dau. of Abraham and Mercy (Richardson) Coburn, who was born in Dracut, Jan. 27, 1764, and died Feb. 7, 1855; they dwelt in Dracut and Palermo, Me.

Children:

i. MERCY, b. Feb. 15, 1879; m. Jeptha Coburn; d. Jan. 9, 1848
ii. NATHANIEL, b. Nov. 16, 1790; lived in Greece, N. Y.
iii. DENNIS, b. March 8, 1793; d. April 8, 1793.
529. iv. ALVIN, b. Jan. 28, 1794; d. Jan. 27, 1856.
530. v. JESSE, b. July 24, 1796; d. March, 1866.
vi. RHODA, b. April 27, 1798; d. June 6, 1830; m. Nov. 27, 1825, to Henry Fletcher.
531. vii. CHARLES, b. Oct. 25, 1800; d. Feb. 27, 1866.

viii. ELIZA, b. Aug. 17, 1803; m. Sept. 5, 1824, John T. Spofford; d. Dec. 12, 1866.
ix. JULIA, b. Jan. 9, 1806; m. Aug. 12, 1837, to William Carter.

They lived at Dracut until after 1794, when they removed to Palermo, Me., where, in 1807, he was the Post Master. He had a creditable military record, holding the office of Captain in the 2nd Regiment, 1st Brigade, Mass. troops.

He served in the War of 1812 as Adjutant and Lieut. Colonel of the 4th Regiment Mass. Infantry, and died at Sackett's Harbor, N. Y.

223. JEPTHA[5] COBURN (*Abraham,*[4] *Samuel,*[3] *Ezra,*[2] *Edward*[1]) was born in Dracut, July 18, 1759, and died June 10, 1845; published Aug. 3, 1787; married, May 30, 1788, Abigail Coburn, dau. of Jonathan and Mercy (Hildreth) Coburn; she was born in Dracut, Feb. 16, 1767, and died June 30, 1840; they dwelt in New Sharon, Me.

Children:

532. i. JEPTHA, b. Dec. 24, 1787; d. May 6, 1879.
ii. AMASA, b. Aug. 26, 1789; d. June 10, 1793.
iii. HOSEA F., b. Aug. 8, 1792; d. Nov. 14, 1796.
533. iv. MANLEY, b. Jan. 18, 1794; d. June 29, 1862.
v. THIRZA, b. April 2, 1796; d. May 13, 1799.
vi. ABSALOM, b. Oct. 19, 1800; d. Jan., 1851, in California; unmarried.
534. vii. THADDEUS HILDRETH, b. May 15, 1803; d. April, 1869.
viii. OSMAN, b. April 5, 1805; d. Oct. 13, 1819.
ix. ABI, b. Feb. 4, 1807; m. Wesley Meader, Industry, Me.; d. May, 1844.
x. DARIUS, b. March 31, 1813; d. Aug. 22, 1819.

Jeptha was a soldier in the Revolution, in Capt. John Minot's Co., Col. Dike's Regt., also in Capt. Stephen Russell's Co., Col. Samuel Bullard's Regt., also in Capt. Joseph B. Varnum's Co., Col. McIntosh's Regt., Gen. Lovell's Brigade; also in Capt. Barn's Co., Lieut. Col. Pierce's Regt. His age is given as nineteen. His military record includes seven different enlistments.

224. ABRAHAM[5] COBURN (*Abraham,*[4] *Samuel,*[3] *Ezra,*[2] *Edward*[1]) was born in Dracut, May 22, 1775, and died Oct. 19, 1829; published Aug. 20, 1801; married, Aug. 20, 1801, to Miriam Richardson, dau. of Ephraim and Eleanor Richardson, who was born March 3, 1779; they dwelt in Greene, Me., to which they removed in 1819; she died Jan. 28, 1825.

Children:

i. MIRIAM, b. Aug. 29, 1801; m. Marcus Gilbert.
ii. SOPHIA, b. March 30, 1803; m. Ambrose Bisbee.
iii. ABRAHAM, b. May 23, 1805; d. in Brunswick, Me.
iv. CHARLES, b. Jan. 27, 1807.
535. v. WARD, b. May 23, 1809.
536. vi. CYRUS, b. Nov. 16, 1811.
vii. CYNTHIA, b. Nov. 4, 1813; m. ——— Hemmingway; (2) Samuel Webb.
537. viii. ARTEMUS, b. March 3, 1816.
ix. ISAAC, b. Dec. 8, 1817; d. in Chicago.

225. ISAAC[5] COBURN (*Abraham,*[4] *Samuel,*[3] *Ezra,*[2] *Edward*[1]) was born in Dracut, Jan. 23, 1777, and died March 15, 1821; published Nov. 28, 1798; married, Dec. 13, 1798, Sarah Richardson, dau. of Lieut. Obadiah and Hannah (Hildreth) Richardson, who was born Jan. 18, 1782, and died March 13, 1878; they dwelt in Dracut.

Children:

i. SARAH, b. Sept. 1, 1799; m. Dec. 14, 1826, Alfred F. Richardson.

He was a prominent Free Mason, holding the office of Master of Pentucket Lodge, was town clerk in 1816–18–19–20, and a deputy sheriff of the County. His title in Dracut was Captain.

226. JACOB[5] COLBURN (*Abraham,*[4] *Samuel,*[3] *Ezra,*[2] *Edward*[1]) was born in Dracut, Oct. 23, 1778, and died in Gorham, Me., Aug. 2, 1855; married Mary Moore; she was born in York, Me., May 28, 1780, and died in Gorham, Me., Oct. 30, 1856; they dwelt in Newburyport, Mass., Portland and Gorham, Me.

Children:

i. MARY, b. Dec. 5, 1800; m. Byron Greenough; dwelt in Portland, Me., and d. there Jan. 25, 1872.
538. ii. JACOB, b. March 29, 1808.
539. iii. EDWIN, b. Dec. 5, 1813.

227. JUSTUS[5] COBURN (*Abraham,*[4] *Samuel,*[3] *Ezra,*[2] *Edward*[1]) was born in Dracut, Dec. 8, 1780; married Hannah ———; they dwelt at Dracut and Boxford, Mass.; he died at sea, Oct., 1807; she died ———.

Child:

i. AUGUSTUS REED, b. Nov. 11, 1804.

228. CHARLES[5] COBURN (*Abraham,*[4] *Samuel,*[3] *Ezra,*[2] *Edward*[1]) was born at Dracut, Sept. 29, 1782; died June 2, 1813, at Sackett's Harbor, N. Y.; married March 7, 1808, Elizabeth Simonton, dau. of John and Rachel (McLellan) Simonton of Thomaston, Me., where she was born, 1787, and died March 10, 1853; they dwelt at Thomaston, Me.

Children:

540. i. JUSTUS, b. Nov. 8, 1808; d. Oct. 6, 1859.
541. ii. JOHN SIMONTON, b. Jan. 6, 1811; d. Jan. 7, 1892.

He was in the War of 1812, and died at Sackett's Harbor, N. Y.

229. JONATHAN[5] COBURN (*Jonathan,*[4] *Samuel,*[3] *Ezra,*[2] *Edward*[1]) was born Aug. 29, 1757; published Dec. 13, 1783; married Rachel Abbott, dau. of Dr. James and Lydia (Coburn) Abbott, who was born March 22, 1761, and died March 15, 1844; residence, Bethel, Vt.

Children:

i. RACHEL, b. June 9, 1784; m. Peter Bowers.
ii. JONATHAN, b. July 5, 1786.
iii. ABIAH, b. July 5, 1788.
iv. HANNAH, b. Oct. 24, 1790; m. Nathaniel B. Coburn.
v. SYBIL, b. May 22, 1793.
vi. MERCY, b. Sept. 5, 1795; d. Jan. 29, 1846; m. Dec. 3, 1818, Ira Crain.

vii. NEHEMIAH, b. Jan. 4, 1800.
viii. LEAH, b. July 12, 1802; m. Wm. Brown; published May 5, 1828.
ix. PRUDENCE, b. Sept. 25, 1805; m. Rufus Wilson, April 3, 1827.

Sept. 22, 1777. Private in Capt. J. B. Varnum's Co., Col. Jonathan Reed's Regt.

April 1 to July 3, 1788. Guard at Cambridge in Capt. John Moore's Co., Col. Jonathan Reed's Regt.

July, August and September, 1778. In Rhode Island, with Capt. J. B. Varnum in Col. McIntosh's Regt.

July and August, 1779. With Gen. Sullivan, after Indians and Tories. In the fight at Elmira, on his 21st birthday.

230. SAUL[5] COBURN (*Jonathan*,[4] *Samuel*,[3] *Ezra*,[2] *Edward*[1]) was born in Dracut, Aug. 29, 1757, and died June 15, 1836; married Hannah Jones, dau. of Hugh, Jr. and Sarah (Fletcher) Jones, July 3, 1788, who died May 7, 1817.

Children:

542. i. SAUL, b. Dec. 1, 1788.
ii. EPHRAIM, b. Sept. 29, 1790; d. Jan. 14, 1821; m. Eunice Mansur, Oct. 7, 1817; no children.
543. iii. MARCUS LAFAYETTE, b. Dec. 27, 1793.
544. iv. LEANNOTH, b. June 7, 1796.
v. MARY, b. Nov. 10, 1799; d. March, 1874; m. Nathaniel Morrill of Tyngsboro.
vi. MERCY, b. March 26, 1804; d. Dec. 22, 1825; m. Jonathan Perham of Tyngsboro.

Oct. 31, 1776. In Camp, at White Plains, N. Y., Capt. Wright's Co., Col. Brook's Regt.

May 10 to July 9, 1779. In service at Warwick Neck, R. I.

Sept. 22, 1779. With Capt. J. B. Varnum, Col. Jonathan Reed's Regt.

April 1 to July 3, 1778. Guard at Cambridge, Capt. John Moore's Co., Col. Jonathan Reed's Regt.

July, August and September, 1788. In Rhode Island, Capt. J. B. Varnum's Co., Col. McIntosh's Regt.

Oct. 23, 1788. March to Claverack to join the Continental Army.

He was engaged in battle on his 18th birthday.

231. THADDEUS[5] COBURN (*Jonathan*,[4] *Samuel*,[3] *Ezra*,[2] *Edward*[1]) was born in Dracut, 1760, and died Jan. 20, 1806; married Olive Jones, dau. of Hugh, Jr. and Sarah (Fletcher) Jones, Feb. 26, 1789, who was born Nov. 9, 1766, and died Sept. 13, 1836; dwelt in Dracut.

Children:

545. i. ZACHARIAH, b. 1790.
ii. OLIVE, d. Sept. 18, 1829; m. Oliver Jones, Oct. 30, 1814.

He was a Revolutionary soldier, serving in the Continental Army in 1780. His term of service was 6 months, 11 days. He was at Camp Totoway in 1780.

232. MICAH[5] COBURN (*Jonathan,*[4] *Samuel,*[3] *Ezra,*[2] *Edward*[1]) was born in Dracut, Oct. 26, 1774, and died May 17, 1860; married Sybil Flint, May 29, 1798; she was dau. of Nehemiah and Sarah (Whiting) Flint of Dracut, where she was born March 22, 1776, and died Jan. 16, 1845.

Children:

546. i. AMMON, b. Dec. 6, 1798.
547. ii. MICAH, b. Oct. 15, 1800.
iii. ALFREDA, b. Dec. 23, 1803; m. Daniel Coburn.
548. iv. HEMAN FLINT, b. Jan. 28, 1805.
549. v. SAMUEL STILLMAN, b. July 23, 1807.
550. vi. ELBRIDGE GERRY, b. Oct. 14, 1810; m. Esther Whittier.
vii. LAURA, b. May 3, 1813; d. Sept. 1, 1850; m. Sept. 1841, to John Durant.
viii. JANE, b. March 5, 1817; d. Jan. 6, 1822.
ix. SYBIL, b. Jan. 20, 1820; m. Samuel Adams Fox, Feb. 5, 1853.

232A. PETER[5] COBURN (*John,*[4] *John,*[3] *Ezra,*[2] *Edward*[1]) was born in Dracut Nov. 5, 1737; died May 8, 1813; married, Nov. 26, 1763, Dolly Varnum, dau. of John and Phebe (Parker) Varnum, who was born Oct. 8, 1739, and died Jan. 7, 1765; (2) Oct. 17, 1767, Rebecca Fletcher of Dunstable; she was born 1738, and died Aug. 8, 1811; they dwelt in Dracut.

Child:

551. i. PETER, b. Dec. 18, 1764.

Peter Coburn commanded a Dracut Company and led them to Lexington April 19, 1775. After seven days' service, he returned home, and when, in June, the men were again called out, he, with his Company of Dracut men, were present at the Battle of Bunker Hill. He is said to have been the last man to speak to Gen. Warren before he fell. As the Americans were about to retreat a British officer sprang upon the breastworks and waved his sword, encouraging his men. Capt. Peter, hurling a stone, knocked him backwards, and then followed his men in the retreat.

He is buried in the Oakland Cemetery, Dracut, on the farm which he inherited at his father's death.

233. URIAH[5] COBURN (*Joshua,*[4] *John,*[3] *Ezra,*[2] *Edward*[1]) was was born in Dracut July 18, 1750, and died Sept. 8, 1817; married, Oct. 17, 1775, Sarah Merrill of Haverhill; they dwelt in Dracut; had no children.

A soldier in the Revolution, in Capt. Stephen Russell's Co. from Dracut.

234. ELEAZER[5] COBURN (*Eleazer,*[4] *Aaron,*[3] *Joseph,*[2] *Edward*[1]) was born in Tyngsboro, Mass., Feb. 24, 1777, and died at Bloomfield, Me., Jan. 9, 1845; married, Jan. 18, 1801, Mary Weston, dau. of Samuel and Mary (White) Weston; she was born Dec. 19, 1782, and died Dec. 21, 1860; they dwelt in Canaan and Bloomfield.

Children:

i. NAHUM, b. Oct. 8, 1801; d. Oct. 28, 1822.
ii. ABNER, b. March 22, 1803; d. Jan. 4, 1885.
*iii. FIDELIA, b. Feb. 2, 1805; m. Oct. 6, 1847, to Rev. John S. Brooks; she d. in Sierra Leone, Africa, Jan. 11, 1850.
iv. PHILANDER, b. Feb. 19, 1807; d. March 8, 1876.
v. ELIZA, b. Feb. 6, 1809; d. March 12, 1874; m. May 7, 1829, to Isaiah Marston.
vi. ELVIRA, b. Feb. 5, 1811; d. July 17, 1867.
552. vii. ALONZO, b. Dec. 6, 1812.
553. viii. SAMUEL WESTON, b. July 14, 1815.
554. ix. STEPHEN, b. Nov. 11, 1817.
x. ELEAZER, b. Feb. 9, 1820; d. March 10, 1850; m. April 15, 1845, Eleanor Leighton, dau. of Levi and Lydia (Leighton) (Flagg) Emery, b. Sept. 16, 1820, d. Sept. 25, 1892; he was engaged in the lumber business, and owned and occupied the home farm during his life.
xi. CHARLES, b. March 5, 1822; d. Oct. 30, 1844; Principal of Bloomfield Academy.
xii. MARY WESTON, b. Sept. 30, 1824; d. April 21, 1874; Preceptress of Bloomfield Academy.
xiii. SYLVANUS PITTS, b. } March 5, 1827; } d. Jan. 18, 1874.
xiv. SARAH PITTS, b. } March 5, 1827; } d. Aug. 28, 1827.

Eleazer Coburn was born in Tyngsboro, Mass., and when fifteen years old, came with his father's family to that part of Canaan, Maine, which was afterwards Bloomfield, and is now included in Skowhegan. He went to work for Samuel Weston, afterwards his father-in-law, at that time the principal surveyor of the region, and a leading man in the community. He learned of him the surveying business, and became one of the most prominent land surveyors of his day. The virgin forests of the State were just beginning to find a market, and, as a preliminary to sale, needed to be "run out." For this service he had exceptional qualifications, and was in the front rank of his profession. He was an expert as to the relative value of the various sections he was employed to explore and survey, and was enabled to make choice purchases at the low figures then charged by the State. In 1830, in partnership with his sons, Abner and Philander, he began lumbering on the Kennebec River, and the firm, under the name of E. Coburn & Sons conducted a prosperous business. The business was continued after the father's death under the name of A. & P. Coburn.

Eleazer Coburn, or Squire Coburn, as he was generally called, was for forty years one of the most prominent men of his section, a position which he owed to his strong common sense, his business sagacity, and his unusual force of character. With scanty early education, he made the best use of his opportunities, and was

*Fidelia, born Feb. 2, 1805; married, at Waterloo, Canada West, Oct. 6, 1847, Rev. John S. Brooks; died at York, Sierra Leone, Africa, January 11, 1850. She was educated at Winthrop Academy, and was for a number of years a successful teacher in her home town. She was for seven years, 1842-1849, a missionary among the fugitive slaves in Queen's Bush, Canada. In 1849, she went with her husband as a missionary to the Mendi in West Africa, but died of fever before reaching her station. She was a woman of strong character, vigorous in mind and body, devotedly religious and self-sacrificing to the limit of endurance.

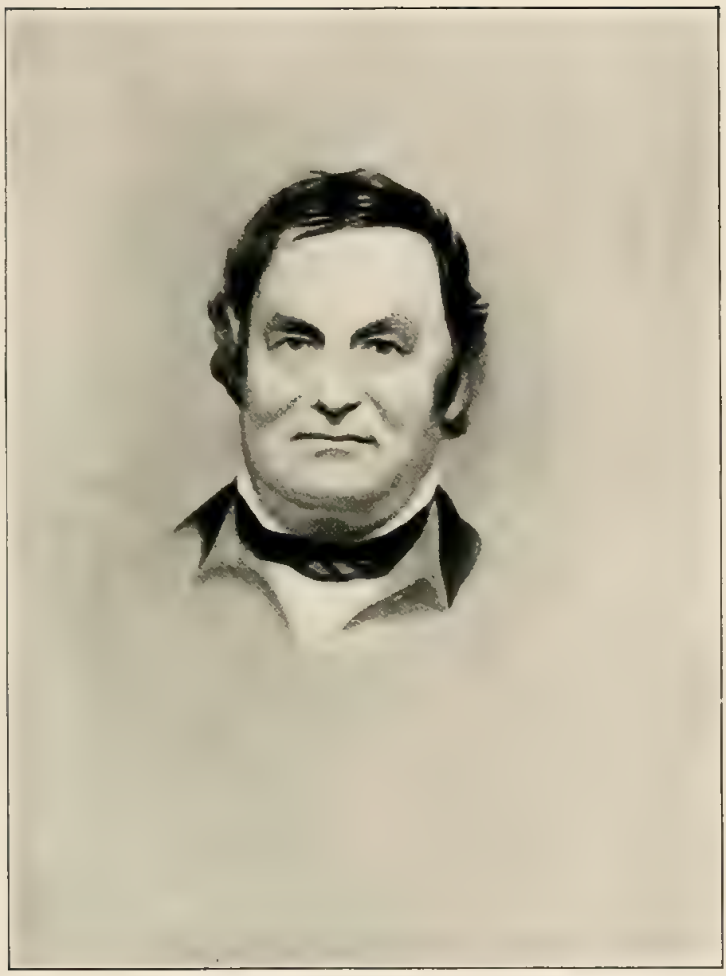

CAPT. GILBERT COBURN

counted among the best informed men of his day. He studied the legal books in the library of his father-in-law, which fell to him at the death of the latter, and became well versed in the principles of the law. He was appointed Justice of the Peace when a young man, and at a period when it was not customary to call on ministers for that service, he performed many marriages. He was selectman of Canaan, 1800, 1802–09, and first selectman, 1811 and 1813. He was first selectman of Bloomfield the year it was incorporated, 1814, and also in 1815 and 1816. He represented his district in the General Court of Mass., in 1812, 1813 and 1814. When Maine became a State in 1820, he was a member of the Constitutional Convention at Portland, and was sent to Maine House of Representatives 1820, 1821, 1826, 1829, 1831. He was connected with the Federalist and Whig parties in politics. He was on the Board of Trustees of Bloomfield Academy, and was Trustee of Waterville College from 1836 till his death.

Eleazer Coburn was a man of great natural ability, and of remarkable personality. He was an active and exemplary member of the Baptist church, and one of its chief pillars. He was one of the foremost in organizing a temperance society in Bloomfield, and was its president for several years. He was president of the County Temperance Society, and said he considered it the most honorable office he ever held. He was the first president of the first agricultural society in the County. In his later years he was an ardent abolitionist, and at one time went with a friend to make abolitionist speeches in neighboring towns. It is said that he was a more ready and effective speaker than any of his sons. He possessed a shrewd wit, and was a hearty laugher, as were all the family. As a father, he did not practice the stern discipline usual in his generation, but was gentle with his younger children, and like an older brother with his grown-up sons, advising with them on terms of equality as they came into manhood. He was kind hearted and liberal, and many stories are told of his sometimes quixotic generosity. He had the faculty of attaching his friends to him, so that many years after his death he was spoken of by aged men in terms of tender affection.

Mrs. Coburn was a strenuous worker, as she had need to be to conduct her household Besides her fourteen children, thirteen of whom lived to maturity, several boys were brought up in the family. A sister of her husband, with two sons, found a home there, as well as the aged grandmother. The tailoress was in the home nearly the year round, and the shoemaker spent several weeks there each fall The family was seldom less than twenty, and there was always room for another. The mother, like her neighbors, spun and wove her own blankets, sheets and towels, made her own butter, cheese, candles, soap, etc., and knit her family's hosiery. No wonder she learned to use every moment,

and in her old age was never seen without work in her hands. With all her labors, she found time to go to church regularly, and to minister to the needy of the community.

235. ROBERT[5] COBURN (*Eleazer*,[4] *Aaron*,[3] *Joseph*,[2] *Edward*[1]) was born in Dracut, July 29, 1780, and died March 8, 1862; married, 1805, to Mary Parker, who was born Dec., 1785, and died Sept. 17, 1856; they dwelt in Bloomfield, Me., and Newport, Me., where he was a Baptist preacher and Pastor.

Children:

i. SARAH, b. 1806; d. June, 1808.
555. ii. ELEAZER, b. May 21, 1807; m. Nov. 23, 1838, to Sarah Hurd; d. March 30, 1865.
iii. ELIZABETH, b. Feb. 26, 1810; d. Oct. 3, 1881; m. 1830, Samuel Howe; (2) 1843, Isaac Steward; (3) 1848, Joseph Emery.
iv. LYDIA WAUGH, b. June 6, 1812; m. Peter Johnson; d. Jan. 24, 1888.
v. MARY ANN, b. March 25, 1814; d. Oct. 10, 1886; m. Nov. 24, 1837, to Jeremiah Goodwin.
vi. SARAH P., b. Feb., 1816; m. Jesse H. Merrill; d. July, 1858.
vii. LOANTHE, b. June, 1818; m. Benjamin Bicknell; d. April 24, 1863.
556. viii. AARON, b. Nov. 14, 1820; m. March 18, 1856, Sarah Brown; (2) S. A. C. Priley.
ix. NAHUM B., b. Nov. 21, 1822; d. in Oakland, Cal., 1892.
x. SAMUEL SHEPARD, b. Dec. 11, 1824, in Newport.
xi. DANIEL M., b. Dec., 1827; d. Sept. 8, 1852.
xii. LUCY MARIA, b. Jan. 16, 1832; m. Frank E. Dennett, 1859.
xiii. PAUL FISHER, b. May 27, 1835.

236. STEPHEN[5] COBURN (*Moses*,[4] *Moses*,[3] *Joseph*,[2] *Edward*[1]) was born in Andover, Mass., April 7, 1763, and died at Castleton, Vt., Feb. 20, 1829; married, Feb. 20, 1787, Ann Wasson; they dwelt in Castleton, Vt.

Children:

557. i. JOHN PEABODY, b. Nov. 25, 1787.
ii. SUSANNAH VARNUM, b. Aug. 23, 1789.
iii. ELIZABETH, b. May 22, 1791; m. Charles Leonard.
iv. MOSES, b. April 25, 1793; d. April 22, 1794.
v. REBECCA M., b. Jan. 25, 1796; m. Thomas McEntee; d. May 24, 1835.
vi. GEORGE W., b. Jan. 27, 1798; d. Aug. 26, 1866.
vii. MARY PEABODY, b. Feb. 4, 1800; m. Dec. 28, 1824, Walter Wright; d. July 24, 1877.
558. viii. CHARLES THOMAS, b. Oct. 11, 1801; d. April 22, 1878.
559. ix. WILLIAM BENNETT, b. Oct. 4, 1804; d. Sept. 20, 1869.
x. ANN QUINTON, b. April 13, 1806; d. Sept. 13, 1840; m. Mason G. Smith of Castleton, Vt.

He was in the Revolution in Capt. Isaac Gage's Co., Col. Joseph Webb's Regt.

237. MOSES[5] COBURN (*Moses*,[4] *Moses*,[3] *Joseph*,[2] *Edward*[1]) was born Nov. 12, 1768, and died Aug. 12, 1842; married, Oct. 16, 1794, to Hannah Barker, dau. of Thomas Barker, who was born in Bowton, N. B., July 4, 1771, and died Oct. 29, 1828; they dwelt in Bowton, N. B.

Children:

i. SARAH E., b. Dec. 23, 1795; d. Nov. 2, 1875; m. Oct. 21, 1813, to David Burpee.
ii. PHEBE E., b. Sept. 20,1797; d. April 12, 1870; m. Oct. 19, 1820, to Isaac Burpee.
iii. MARY S., b. Feb. 20, 1800; d. May 22, 1855; m. Dec. 20, 1821, to Benjamin Barker.
560. iv. MOSES, b. Dec. 13, 1801.
v. THOMAS BARKER, b. April 20, 1805; d. July 21, 1829; killed by lightning.
vi. ELIZABETH C., b. April 20, 1808; d. May 16, 1846; m. Oct. 23, 1828, Thomas Harrison.
vii. HANNAH, b. June 23, 1812; d. Dec. 16, 1875; m. Oct. 19, 1837, to G. A. Perley.

238. MOSES[5] COBURN (*Caleb,*[4] *Moses,*[3] *Joseph,*[2] *Edward*[1]) was born Nov. 24, 1765, and died May, 1845; married, July 17, 1794, Esther Spaulding, dau. of Lot and Esther (Butterfield) Spaulding of Pelham, N. H., where she was born Sept. 16, 1769, and died Feb. 13, 1849; they dwelt in Tyngsboro, Mass., Pelham, N. H., and Newry, Me.

Children:

i. ESTHER, b. Nov. 30, 1794; m. John Miller, Tyngsboro.
ii. MOSES, b. Aug. 15, 1796; m. Hannah Barker.
iii. SARAH, b. Oct. 30, 1798; m. John Buck.
iv. MARTHA, b. Sept. 29, 1800; m. Edward Riley.
v. WESLEY, b. Sept. 27, 1802; m. Lucy Stowe.
vi. DORCAS, b. April 9, 1805; m. James Marshall.
vii. CALEB, b. Oct. 30, 1807.
viii. LOUISA, b. Aug. 5, 1810; m. Rev. Benjamin Foster.
ix. LOT SPAULDING, b. March, 1813; m. Mary Bishop.

239. ABIEL[5] COBURN (*Abiel,*[4] *Moses,*[3] *Joseph,*[2] *Edward*[1]) was born in Tyngsboro, Nov. 21, 1771; married, Oct. 16, 1796, to Sarah Minot of Hanover, N. H., where she was born in 1764; they dwelt in Tyngsboro, Mass., where he died; she died in Hudson, N. J., 1857.

Children:

561. i. JAMES MINOT, b. Dec. 26, 1797.
562. ii. CYRUS, b. April 16, 1800.

240. REUBEN[5] COBURN (*Abiel,*[4] *Moses,*[3] *Joseph,*[2] *Edward*[1]) was born in Tyngsboro, Aug. 26, 1783, and died March 25, 1831; married, Oct. 21, 1808, Sarah Chandler Spalding, who was born Jan. 31, 1785, and died Feb. 6, 1869; they dwelt in Tyngsboro.

Children:

563. i. REUBEN SPALDING, b. July 21, 1809.
ii. SARAH CHANDLER, b. May 17, 1811.
564. iii. WARD, b. Jan. 5, 1813.
565. iv. DUSTIN, b. Feb. 16, 1815.
v. LEWIS C., b. 1817; d. Aug. 17, 1848.
566. vi. CHARLES SMITH, b. July 17, 1823.
vii. SARAH, b. ———; m. Benjamin Seaver of Pelham, N. H., Nov. 20, 1834.
viii. JANE, m. John Seaver, Nov. 12, 1840.
ix. MARY ANN, b. ———; m. Charles Dowling of Warner, N. H.
x. SUSAN P., m. Lorenzo Wilson of Hillsboro, N. H., Dec. 5, 1844.

SIXTH GENERATION.

241. JABESH[6] COBURN (*Jabesh,*[5] *Jabez,*[4] *John,*[3] *John,*[2] *Edward*[1]) was born in Dracut, March 4, 1782, and died July 22, 1845; published Oct. 28, 1805; married, Dec. 17, 1805, to Lydia Stevens; she was born 1778, and died June 2, 1852; they dwelt in Dracut.

Children:

i. CAROLINE, b. 1807; m. Charles A. Coburn.
566A. ii. GEORGE STEVENS, b. 1808; m. Martha A. Varnum; (2) Martha A. Calef.
iii. PHEBE, m. Charles Wilson; published Oct. 17, 1828.
iv. MATILDA, m. Samuel Grant.

242. JONAS[6] COBURN (*Jabesh,*[5] *Jabez,*[4] *John,*[3] *John,*[2] *Edward*[1]) was born in Dracut, Oct. 25, 1789, and died in Chicopee, Nov. 19, 1862; married Mary Brown.

Child:

i. WILLIAM BROWN, b. in Leverett, May 10, 1830; member of Amherst College, 1847–49; Berkely Divinity School, 1851–55; ordained by Bishop Griswold; officiated at Swansea, Quincy, Clappville, May and Bloomfield, Conn.; Rector, Grace Congregational Church, Chicopee, Mass.; Rector, St. Mark's Church, Bridgewater, Conn., 1871–79; D. D., Nebraska College; d. March 30, 1889, at Bridgewater, Conn.; author of "Reminiscences of Dracut in Lowell."

He attended school at Groton Academy in 1809, graduating at Phillips Academy, Andover, where he fitted for college at Middlebury in 1817. He was pastor of a Congregational Church in 1824, remaining eight years, at Stoneham five years, and at Wells, Me., eight years, or until 1845. He lived at Dracut and Amherst, removing in 1851 to Saxonville, then to Chicopee, where he died.

243. STEPHEN[6] COBURN (*Jabesh,*[5] *Jabez,*[4] *John,*[3] *John,*[2] *Edward*[1]) was born in Dracut, March 4, 1798, and died at Ipswich, Nov. 23, 1881; married Lucy Bolles Smith, dau. of Asa Smith, who was born Nov. 21, 1796, and died May 30, 1870; they resided in Andover and Ipswich.

Children:

i. FRANCIS SMITH, b. July 13, 1827; unmarried.
ii. GEORGE W., b. Oct. 10, 1829.
iii. ABBY A., b. April 10, 1832.
iv. LUCY C., b. April 10, 1836.
v. ALBERT SMITH, b. Feb. 2, 1838; d. Oct. 20, 1840.

Stephen Coburn was graduated at Middlebury College, 1819, studied Theology at Andover. Preceptor of North Andover Franklin Academy, 1825; Preceptor of Ipswich Academy, 1827. Postmaster at Ipswich, 1832–60.

244. TIMOTHY[6] COBURN (*Timothy,*[5] *Timothy,*[4] *John,*[3] *John,*[2] *Edward*[1]) was born in Dracut, June 22, 1803, and died at Dracut,

Dec. 30, 1880; married at Blue Hill, Me., Oct. 26, 1830, to Fanny Wood, dau. of Capt. Samuel and Fanny (Coburn) Wood, of Blue Hill, Me., who was born Aug. 2, 1809; they dwelt at Dracut, Mass.; her mother was educated at Andover Seminary, went to Blue Hill, where she had brothers settled, as a school teacher, and married Capt. Wood.

Children:

i. ARABELLA PARKER, b. Aug. 29, 1831; d. Dec. 2, 1851.
567. ii. JOHN MOODY, b. Jan. 12, 1833.
iii. ELLEN FRANCES, b. June 6, 1836; m. Joseph H. Bennett; he d. July 4, 1872.
iv. TIMOTHY B., b. June 29, 1840; d. Nov. 26, 1844.
568. v. ENOCH FRANKLIN, b. Sept. 6, 1845.
vi. ALICE ANN, b. April 26, 1850; m. Sept. 17, 1872, Capt. W. S. Adams.

245. REUBEN[6] COBURN (*Reuben,*[5] *Joseph,*[4] *Joseph,*[3] *John,*[2] *Edward*[1]) was born in Dracut, Aug. 16, 1761; died at Greene, Me., May 6, 1813; published May 29, 1784; married in Dracut, Rachel Coburn, dau. of William and Mary Coburn; she was born April 14, 1759; they dwelt in Greene, Me., where she died.

U. S. Pensioner of Revolutionary War.

Children:

i. REUBEN, b. Oct. 19, 1780; m. Eunice Lander.
ii. RACHEL, b. Feb. 19, 1785.
iii. MARY, b. Nov. 11, 1786.
iv. LEVI, b. 1788; m. in England during the War of 1812, and never returned to the United States.
569. v. CHARLES, b. Sept. 15, 1790.

He married (2) Jane Austin; published Feb. 18, 1792; they dwelt in Greene, Me.

Children:

vi. MILLER.
570. vii. BARTHOLOMEW, b. Jan. 10, 1813.

246. BARTHOLOMEW[6] COBURN (*Reuben,*[5] *Joseph,*[4] *Joseph,*[3] *John,*[2] *Edward*[1]) was born at Dracut, Aug. 6, 1766, and died July 20, 1824; married, Aug. 18, 1792, Mary Pettingill; they dwelt in Greene, Me.; he was drowned in the Androscoggin.

Children:

i. MARY, b. Oct. 20, 1793; m. Elisha Keene.
571. ii. BARTHOLOMEW, b. March 13, 1797.

247. PHINEAS[6] COBURN (*Job,*[5] *Joseph,*[4] *Joseph,*[3] *John,*[2] *Edward*[1]) was born in Dracut, Oct. 17, 1775; married in Methuen, Oct. 22, 1801, Abigail Harris, who was born Sept. 8, 1774, and died Sept. 6, 1852; they dwelt in Pelham, N. H.; he died Jan. 26, 1840.

Children:

i. JOSEPH, b. July 28, 1809; d. July 29, 1809.
572. ii. RAPHA, b. July 28, 1809.

248. JOSHUA[6] COLBURN (*Job,*[5] *Joseph,*[4] *Joseph,*[3] *John,*[2] *Edward*[1]) was born in Dracut, Nov. 10, 1779, and died in Dracut, March 27, 1856; published March 19, 1802; married, April 11, 1802,

Lydia Sawyer, dau. of Amos and Mary (Morrill) Sawyer, who was born June 20, 1784, and died July 1, 1867; they dwelt in Dracut.

Children:

i. JANE, b. Sept. 4, 1802; d. Aug. 21, 1804.
ii. CLARISSA HARRIS, b. May 2, 1805; d. July 13, 1885; m. April 12, 1832, Rapha Colburn.
573. iii. ADNA, b. March 16, 1807.
574. iv. JOSHUA, b. Jan. 29, 1809.
v. HANNAH, b. April 6, 1811; m. William Fairbanks; (2) Nov. 13, 1858, Richard Fairclough; d. Dec. 29, 1883.
575. vi. NEWTON, b. July 23, 1813.
vii. DOROTHY, b. Oct. 27, 1815; d. Nov. 20, 1815.
viii. RHODA, b. April 18, 1817; d. Dec. 26, 1863; m. Asa Bennett.
ix. ARAD, b. June 23, 1819; went to Australia in 1852; he was m. in 1863, to Caroline Hensley, returned and settled, in 1857, in Fayette Co., Ill., and was killed by a mowing machine, July, 1873.
x. LYDIA, b. Nov. 13, 1821; m. Paris Shippee, July 4, 1854.
xi. CYNTHIA, b. Oct. 23, 1824; d. Jan. 17, 1864; m. Willard Carpenter.

249. URIAH[6] COLBURN (*Job,*[5] *Joseph,*[4] *Joseph,*[3] *John,*[2] *Edward*[1]) was born in Dracut, Nov. 12, 1781, and died July 30, 1875; married, Dec. 29, 1802, Mehitable Foster of Pelham, N. H., where she was born Aug. 30, 1780; they dwelt in Rumney and Wentworth, N. H., where she died March 16, 1863.

Children:

i. MEHITABLE FOSTER, b. June 3, 1804; d. March 12, 1885.
576. ii. URIAH, b. Feb. 16, 1806.
iii. DAVID, b. Sept. 21, 1809; d. Dec. 19, 1811.
577. iv. JAMES FOSTER, b. Dec. 11, 1811.
578. v. JOSEPH, b. Aug. 26, 1814.
579. vi. JOSHUA ATWOOD, b. Sept. 9, 1826.

250. JOSEPH[6] COBURN (*Job,*[5] *Joseph,*[4] *Joseph,*[3] *John,*[2] *Edward*[1]) was born in Dracut, Mass., June 19, 1783, and died at Milford, N. H., Aug. 14, 1861; married, May 22, 1806, Martha Lovejoy, dau. of Jonathan and Tabitha (Upton) Lovejoy of Amherst, (New Milford), N. H., where she was born Dec. 25, 1780, and died Nov. 13, 1823; they dwelt in Milford, N. H.

Children:

580. i. JOSEPH, b. May 16, 1807.
ii. SOPHIA, b. Jan., 1809; d. July 29, 1810.
iii. HANNAH, b. Sept. 9, 1810; d. Aug. 21, 1877; m. Dec. 30, 1839, Ezra Bennett of Salem, N. H.
581. iv. DANIEL LOVEJOY, b. Sept. 15, 1812.
v. WILLIAM PINCKNEY, b. 1815; d. Sept. 9, 1818.
vi. SOPHIA, b. Jan. 14, 1818; m. Oct. 11, 1852, Willard G. Smith of Salem, N. H.; she d. March 1, 1855.
vii. SARAH FLINT, b. Dec. 11, 1819; d. April 29, 1836.
viii. CHARLES, b. Oct. 13, 1823; d. July 30, 1824.

He married (2) April 29, 1824, Hannah Spalding, dau. of Jonathan and Mary (Marshall) Spalding of Hollis, N. H., where she was born Sept. 14, 1784, and died July 7, 1842; they dwelt in Milford, N. H.

Children:

582. ix. WILLIAM PINCKNEY, b. April 18, 1827.
x. JULIA ANN, b. June 16, 1830; m. April 2, 1874, Benjamin F. Wiggin; residents of New Orleans, La.

He married (3) Dec. 7, 1842, Martha Wallace, dau. of Joseph and Lettice (Burns) Wallace of Milford, N. H., where she was born March 8, 1795, and died Nov. 19, 1871; they dwelt in Milford, N. H.; no children.

251. LEONARD[6] COLBURN (*Job,*[5] *Joseph,*[4] *Joseph,*[3] *John,*[2] *Edward*[1]) was born in Dracut, May 20, 1786, and died at Lynn Dec. 22, 1821; married in Lynn, June 12, 1808, Susannah Johnson, dau. of William and Hannah (Newhall) Johnson of Lynn, Mass.; she was born in Lynn, May 22, 1786; they resided in Lynn, where she died Dec. 19, 1834.

Children:

583. i. LEONARD, b. April 24, 1809.
ii. WILLIAM JOHNSON, b. May 11, 1812; m. May 23, 1836, Catherine Sawyer of Boston, Mass., dau. of Daniel and Catherine (Jackson) Sawyer of Boston; he d. in Berlin, Mass., March, 1876.
584. iii. HENRY DODGE, b. Aug. 11, 1814.
iv. SUSAN ANN, b. Aug. 16, 1818; m. Sept. 24, 1837, Silas Leshuer of Wendon.

252. JOB[6] COBURN (*Job,*[5] *Joseph,*[4] *Joseph,*[3] *John,*[2] *Edward*[1]) was born in Dracut, Sept. 27, 1788, and died Nov. 30, 1862; married, May 31, 1814, Abiah Corliss, dau. of Daniel and Susannah Corliss of Salem, N. H., where she was born Oct. 11, 1789, and died Dec. 30, 1889; they dwelt in Salem and Milford, N. H.

Children:

585. i. ALBURTUS, b. March 24, 1815; d. March 11, 1895.
586. ii. RAWSON, b. March 19, 1817; d. May 28, 1893.
587. iii. ELIPHALET CORLISS, b. Nov. 20, 1818; d. Dec. 20, 1896; m. at Methuen, Nov. 20, 1856, Abiah Bailey, dau. of Moore and Abiah Bailey, b. Aug. 16, 1830.

253. ISAIAH[6] COBURN (*Jesse,*[5] *William,*[4] *William,*[3] *John,*[2] *Edward*[1]) was born at Greene, Me., March 13, 1796, and died Dec. 13, 1888; married, Feb. 5, 1825, Deborah Larabee, dau. of John and Jane (Brown) Larabee of Greene, Me., where she was born June 21, 1797, and died Dec. 12, 1829; they dwelt at Greene, Me.

Child:

i. FLORILLA, b. Nov. 18, 1825; m. June 21, 1855, Robert L. Ellms of Greene, Me., where he was born Dec. 23, 1827; they reside at Greene, Me.

He married (2) May 22, 1831, Mary Merrill, dau. of Moses Merrill of No. Yarmouth, and widow of John Cummings; she was born at Freeport, Me., May 12, 1801, where she died Oct. 13, 1848; they dwelt at Greene, Me.

Children:

ii. DEBORAH LARABEE, b. Nov. 21, 1832; m. Jan. 5, 1855, Aaron R. Turner; d. March 11, 1887.

587A. iii. DANIEL WEBSTER, b. Aug. 29, 1834.

iv. MOSES MERRILL, b. March 17, 1841; d. Sept. 29, 1848.

He married (3) Jan. 10, 1850, Sarah Cutter, dau. of Samuel Cutter of N. Yarmouth, Me., where she was born Dec. 24, 1798, and died May 31, 1890. They dwelt at Greene, Me.

254. JESSE[6] COBURN (*Jesse,*[5] *William,*[4] *William,*[3] *John,*[2] *Edward*[1]) was born at Greene, Me., April 10, 1800, and died Aug. 7, 1877; married, Sept. 13, 1827, Huldah Washburn, dau. of Isaac and Huldah (Allen) Washburn of Bridgewater, Mass., who was born at Turner, Me., and died Feb. 27, 1876; they dwelt at Fayette, and Greene, Me.

Children:

i. LOIS S., b. Aug. 23, 1828, at Fayette, Me.; m. Nov. 29, 1848, Benjamin B. Foss. Residence Auburn, Me;

ii. NANCY, b. June 23, 1831, at Fayette, Me.; d. Aug. 5, 1832.

iii. SOPHIA W., b. May 20, 1835; m. at Boston, Nov. 2, 1873, James Smith; d. in Boston, April 14, 1883.

iv. BELLE L., b. Aug. 24, 1843.

255. CALVIN STOCKBRIDGE[6] COBURN (*Jesse,*[5] *William,*[4] *William,*[3] *John,*[2] *Edward*[1]) was born in Greene, Me., Sept. 1, 1813; died Nov. 19, 1891; married, Nov. 12, 1838, Mary Keay, dau. of Levi and Elizabeth (Guptill) Keay of Wolfboro, N. H., where she was born May 8, 1815, and died Nov. 28, 1903; they resided at Greene, Me.

Children:

588. i. HENRY HARRISON, b. Nov. 5, 1839.

589. ii. ARTHUR DRINKWATER, b. June 21, 1855.

256. ELIPHALET[6] COBURN (*Eliphalet,*[5] *William,*[4] *William,*[3] *John,*[2] *Edward*[1]) was born in Greene, Me., Sept. 3, 1806; married Mary Wilkins, dau. of Daniel and Jane (Barr) Wilkins, who was born May 24, 1806; they dwelt at Greene, Me.

Children:

i. LYDIA JANE, b. May 30, 1833; d. Nov. 23, 1851.

ii. AUGUSTA ELLEN, b. Jan. 6, 1840; d. Sept. 26, 1858.

257. SAMUEL[6] COBURN (*Joshua,*[5] *William,*[4] *William,*[3] *John,*[2] *Edward*[1]) was born March 26, 1797; died Oct. 19, 1879; married, March 28, 1822, Rhoda Barker, born Jan. 10, 1798, died April 13, 1897.

Children:

i. JANE, b. June 8, 1823; m. Oct. 7, 1846, John Clark

ii. CELESTIA A., b. Sept. 26, 1824; m. Dec. 3, 1848, Ami McKusick.

iii. JOSEPH, b. Nov. 30, 1826; d. Jan. 25, 1833.

iv. MARGARET, b. Oct. 17, 1828; d. Jan. 29, 1833.

v. CYNTHIA L., b. July 8, 1831; m. Dec. 23, 1850, Levi McCusick.

vi. SARAH H., b. Oct. 23, 1833; m. Oct. 18, 1855, Frederic Lyon.

vii. VESTA, b. July 30, 1835; d. Sept. 18, 1838.

viii. CHRISTINA, b. March 16, 1839; m. May 25, 1859, Ezra P. Merrill.
ix. HANNAH B., b. Aug. 20, 1841; m. April 27, 1865, Daniel S. Merrill.

258. WILLIAM[6] COBURN (*Joshua,*[5] *William,*[4] *William,*[3] *John,*[2] *Edward*[1]), born Dec., 1800; died Dec. 12, 1861; married Keziah Keene, born. 1798, died Sept. 29, 1860.

Children:
590. i. EDWIN, b. Sept., 1828; d. Feb. 18, 1876; m. Mary Ayer.
ii. NANCY H., b. Dec., 1832; d. Sept. 9, 1854.
iii. JULIA ANN, b. April, 1838; d. May 30, 1905; m. Hazen O. Ayer.

259. DEACON RUSSELL[6] COBURN (*Joshua,*[5] *William,*[4] *William,*[3] *John,*[2] *Edward*[1]), born July, 1805; died Jan. 24, 1877; married Hannah Barker, b. 1808, died March 24, 1846.

Children:
i. LYDIA, b. 1837; m. Lorenzo Libby.
ii. VESTA, b. 1840; d. April, 1911.
iii. WILSON R., b. 1851.

260. LEMUEL[6] COBURN (*Joshua,*[5] *William,*[4] *William,*[3] *John,*[2] *Edward*[1]), born 1814; died April., 1867; married Matilda Merrill, born 1817, died Dec., 1863.

Children:
i. EMILY, b. Jan. 4, 1839; d. Oct. 20, 1899.
ii. JOSHUA L., b. Feb. 22, 1850; d. Feb. 9, 1907.
iii. CHESTER, b. April 1, 1852.

261. DEACON ELIPHALET[6] COBURN (*Joshua,*[5] *William,*[4] *William,*[3] *John,*[2] *Edward*[1]), born Aug. 4, 1823; died Oct. 19, 1882; married, Feb. 13, 1848, Jerusha, dau. of Eleazer and Mary (Soul) Holmes, who was born Dec. 9, 1826, died Jan. 10, 1908.

Children:
591. i. WILLIS J., b. Oct. 14, 1849.
ii. LOUISE M., b. Dec. 27, 1851; m. March 31, 1870, Levi W. Tracy.
iii. HATTIE LELIA, b. Oct. 3, 1856; m. Aug. 27, 1875, Moses W. Larrabee.
592. iv. JOHN ELIPHALET, b. Nov. 21, 1859; d. July 20, 1893.

262. EPHRAIM GOODWIN[6] COBURN (*Elisha,*[5] *Simeon,*[4] *William,*[3] *John,*[2] *Edward*[1]) was born in Hebron, N. H., May 4, 1822, and died at Woonsocket, R. I., Jan. 9, 1877; married, Dec. 12, 1859, Mrs. Eliza J. Jewell of Hebron, N. H.; they dwelt in Woonsocket, R. I.

Child:
i. FREDERIC S., b. at Woonsocket, R. I., Aug. 9, 1860.

263. EDWARD[6] COBURN (*Edward,*[5] *Samuel,*[4] *Edward,*[3] *Robert,*[2] *Edward*[1]) was born in Windham, Conn., Oct. 9, 1757; married, Jan. 20, 1784, Sarah Wiman; they dwelt at Dudley and Sturbridge, Mass., where he died Jan. 15, 1801.

Children:

i. CHARLES, b. Oct. 22, 1784; served in the War of 1812, and died in the army.
ii. ELIZABETH, b. April 15, 1788; m. Dec. 20, 1807, Elias Mason.
iii. Child not named; d. April, 1790.
iv. ABIGAIL, d. April, 1793.

He served in the War of the Revolution, in Capt. Clift's Co., 3rd Regt., enlisting Feb. 18, 1777, discharged Feb. 18, 1780. He was afterward Sergeant in Capt. Stoddard's Co., Gen. Waterbury's Brigade.

264. ZEBEDIAH[6] COBURN (*Zebediah,*[5] *Samuel,*[4] *Edward,*[3] *Robert,*[2] *Edward*[1]) was born in Windham, Conn., Oct. 29, 1756.

Children:

i. ALVAH.
ii. HARVEY.
iii. WILLIAM.
iv. A daughter, m. ——— Barnes.

He was a soldier in the War of the Revolution, marching at the alarm of April 19, 1775. In 1778, he enlisted for nine months, from Ludlow. In 1781, he reenlisted for three years in Capt. Smart's Co., 3rd Regt., where he held the office of Sergeant.

265. NATHANIEL[6] COBURN (*Zebediah,*[5] *Samuel,*[4] *Edward,*[3] *Robert,*[2] *Edward*[1]) was born in Windham, Conn., Dec. 8, 1762; they dwelt at Ludlow, Mass.; wife's name unknown.

Children:

i. AMAZIAH.
ii. HARVEY.
iii. A daughter, m. ——— Nash; (2) ——— Miller.
iv. ABEL.

He served in the Revolution, in 1780, as a fifer, after having been drafted in 1778, to reenforce the Northern Army at Fishkill, N. Y.

266. STEPHEN[6] COBURN (*Zebediah,*[5] *Samuel,*[4] *Edward,*[3] *Robert,*[2] *Edward*[1]) was born in Windham, Conn., Nov. 3, 1764. Wife's name unknown.

Children:

i. LOVINA.
ii. LEWIS.
iii. MARY, m. ——— Hayden.

267. WILLIAM[6] COBURN (*Zebediah,*[5] *Samuel,*[4] *Edward,*[3] *Robert,*[2] *Edward*[1]) was born May 17, 1771, and died in 1838; married, Feb. 1, 1795, Abigail Hotchkiss, dau. of David Hotchkiss of Windsor, N. Y., who was born April 25, 1778, and died Nov., 1842; they dwelt at Windsor, Paris Hill, and Homer, N. Y.

Children:

i. SARAH, b. Jan. 10, 1800; d. Nov., 1870; m. (1) David O. Harris; (2) Zenas Orton.
593. ii. WILLIAM W., b. July 26, 1803; d. June 22, 1839.
iii. ADIN, b. Sept. 30, 1806; m. Hannah Spencer; d. 1877.
iv. CEPHAS, b. May 14, 1809; d. Dec. 27, 1824.
594. v. FREDERIC HOTCHKISS, b. Sept. 13, 1812; d. July 2, 1884.

vi. ABIGAIL, b. Jan. 26, 1814; m. Joseph Thompson; (2) Isaac Rice; d. 1883.
595. vii. ORSON, b. Feb. 26, 1816.
viii. PERINA, b. June 26, 1818; m. Horace Goodrich; d. May, 1867.
ix. LORINA, b. Dec. 22, 1820; m. A. P. Chase of Vernon, N. H.

268. ELIPHALET[6] COBURN (*Cornelius*,[5] *Samuel*,[4] *Edward*,[3] *Robert*,[2] *Edward*[1]) was born in Windham, Conn., Jan. 2, 1758, and died in Charlestown, N. Y., about 1818; married, Oct. 28, 1781, Lois Tracy, dau. of Ezekiel Tracy of Preston; she was born in 1757; they resided in Charlestown, N. Y.; she died at the home of her eldest son, Eliphas, 1851.

Children:

596. i. ELIPHAS, b. Feb. 5, 1783; d. Dec. 26, 1859.
597. ii. CHARLES.
598. iii. JOHN, b. July 3, 1785.
iv. SARAH, b. 1788; m. Wm. Curry Cross, 1827.
599. v. ERASTUS, b. Dec. 2, 1789.
600. vi. RUFUS, b. 1791.
601. vii. TRUMAN, b. May 17, 1794.
602. viii. ZACCHEUS A., b. May 20, 1796.
ix. ABBIE, m. Joel Cross.

In 1777, he served in the War of the Revolution, in Capt. Leffingwell's Co., Col. Enos' Regt., also in Capt. Webb's Co., 4th Regt.

269. ASA[6] COLBURN (*Cornelius*,[5] *Samuel*,[4] *Edward*,[3] *Robert*,[2] *Edward*[1]) was born in Windham, Conn., May 26, 1782; died at Rome, N. Y., April 14, 1868; married, Nov. 4, 1803, Elizabeth Porter, who was born Oct. 16, 1778, and died Dec. 12, 1821; they dwelt in Rome, N. Y.

Children:

i. GIDEON PORTER, b. Nov. 28, 1805.
ii. CLEORIA EVOLINE, b. March 17, 1807; d. June 9, 1885; m. Silas W. Butts.
iii. RALPH SANFORD, b. Sept. 27, 1812; d. Dec. 25 1822.
iv. ARABELLA WRIGHT, b. Nov. 26, 1817; d. April 14, 1874; m. George Holtzman.

He married (2) Dec. 12, 1821, Susan Elizabeth Parrish, who was born Aug. 17, 1800, and died June 10, 1870; they dwelt at Rome, N. Y.

Children:

v. LYDIA SOPHIA, b. Oct. 20, 1825.
vi. LUTHER MANNING, b. Dec. 7, 1827.

Asa Coburn was Captain of the 157th Regt., N. Y. S. Infantry, 1818.

270. WALTER[6] COLBURN (*Cornelius*,[5] *Samuel*,[4] *Edward*,[3] *Robert*,[2] *Edward*[1]) was born in Windham, Conn., Nov. 30, 1784, and died at Rome, N. Y., June 13, 1841; married at Lisbon, Aug. 20, 1808, Anna Sly, who was born Oct. 8, 1784, and died Dec. 28, 1851, in New York City; they dwelt in Rome, N. Y.

Children:

i. MARY ANN, b. June 26, 1809; m. John Reed; (2) James Wiswell; died 1882.
603. ii. THOMAS SLY, b. March 14, 1811; d. 1842.
iii. EDWIN MILAN, b. Sept. 13, 1813.
iv. SYBIL W., b. May 22, 1815; d. 1836.
v. ORLANDO OSMET, b. July 21, 1817; m. Catherine Miller, 1838; (2) Sarah Vail, 1849; d. 1883.
604. vi. GEORGE ALEXANDER, b. Feb. 3, 1821.
605. vii. CHARLES WALTER, b. Dec. 3, 1824.
viii. JANE E., b. Sept. 13, 1826; m. Nelson Williams, 1852; d. 1883.

271. JACOB[6] COBURN (*George,*[5] *Samuel,*[4] *Edward,*[3] *Robert,*[2] *Edward*[1]) was born in Wilton, N. H., Sept. 9, 1780, and died Aug. 25, 1847; married Milicent Buss, dau. of Solomon Buss; she was born June 16, 1778, and died Aug. 26, 1861; they dwelt in Weld, Me.

Children:

606. i. JACOB, b. Nov. 1, 1807.
ii. MARY, b. Aug. 3, 1810; m. Oct. 22, 1835, Increas B. Richardson, Mars Hill, Me.
iii. GEORGE NEWTON, b. ———.
iv. ABIGAIL, b. Feb. 26, 1812; m. Elias Jones of Weld, Me.; d. Oct. 26, 1837.
v. HARRIET NEWELL, b. Aug. 16, 1816; m. Nov. 29, 1838, Joseph Lawrence, Sterling, Mass.
vi. MILICENT, b. April 10, 1820; d. Nov. 8, 1845; m. June 12, 1844, Cleon Barrett, Carthage, Me.

272. ELEAZER[6] COLBURN (*Nathaniel,*[5] *Samuel,*[4] *Edward,*[3] *Robert,*[2] *Edward*[1]) was born at Windham, Conn., Aug. 19, 1778; married Susanna ———; they dwelt at Windham, Conn.

Children:

i. LOUIS, bapt. Aug. 24, 1800.
ii. OLIVIA, bapt. Aug. 1, 1802.
iii. LYMAN, bapt. Oct. 28, 1804.

273. JONATHAN[6] COBURN (*Hezekiah,*[5] *Samuel,*[4] *Edward,*[3] *Robert,*[2] *Edward*[1]) was born at Hampton, Conn., Dec. 3, 1772, and died Aug., 1830; married Martha Hopkins; she was born 1778, and died Dec. 2, 1868; they dwelt in Lewis, and Orangeville, N. Y.

Children:

i. CYRUS, b. March 26, 1800; m. Hannah Moore; d. 1877.
607. ii. STEPHEN W. b. Nov. 8, 1801; m. Salina Earl; d. 1887.
iii. LAURA, b. Oct. 7, 1803; m. Alandson Thayer; d. 1867.
608. iv. LEWIS, b. March 23, 1806; m. Lucinda Hayes.
v. SARAH, b. July 28, 1809; m. John Van Cise; d. 1875.
609. vi. NATHANIEL, b. Aug. 9, 1811; m. Anna Thayer, 1837.
vii. MARTIN, b. July 13, 1813; d. March 25, 1885; m. Jane Barrett; (2) Eliza Jones.
viii. SYLVANIUS, b. March 16, 1816; d. Dec. 6, 1847.
610. ix. JAMES HOPKINS, b. Nov. 1, 1817; m. Anne Randall.
x. ABEL, b. May 20, 1820; d. Aug. 4, 1885.

274. JOEL[6] COBURN (*Hezekiah,*[5] *Samuel,*[4] *Edward,*[3] *Robert,*[2] *Edward*[1]) was born at Windham, Conn., Sept. 22, 1774, and died

Feb. 25, 1867; married Alice Johnson, dau. of Seth and Sybil (Cashman) Johnson of Norwich and Berlin, Vt.; she was born Oct. 5, 1778, and died March 11, 1844; they dwelt at Berlin, Vt., where he was a blacksmith.

Children:

i. ELIZABETH, b. Feb., 1796; m. Dec. 7, 1815, Charles Rich; d. in Roxbury, Vt., Nov. 26, 1882.
ii. DAVID, b. 1798; m. Abigail Pearson; d. in Berlin, Vt., 1876.
iii. WILLIAM, b. Feb. 8, 1800; d. Jan. 5, 1864, No. Roxbury, Vt.
iv. SOPHIA, b. May 13, 1802; m. Oct. 2, 1823, David Rich; d. at Moretown, Vt., March 31, 1888.
611. v. JESSE, b. 1806.
vi. SARAH, b. Aug. 25, 1808; m. Daniel Rich; d. Feb. 7, 1890, Roxbury, Vt.
vii. SETH, Orwell, Vt.
viii. TABITHA, b. March 13, 1812; d. Nov. 10, 1865.
ix. EMILY, b. Feb. 22, 1816; m. April, 1849, Sidney Libbey.
x. MARY, b. May 5, 1821; m. Jan. 1, 1841, Joseph Grant; (2) Aug. 20, 1859, Trumann Kellog; (3) June 9, 1872 Azro L. Smalley.

275. ROSWELL[6] COBURN (*Hezekiah,*[5] *Samuel,*[4] *Edward,*[3] *Robert,*[2] *Edward*[1]) was born in Windham, Conn., Nov. 11, 1776, and died April 18, 1846; married Joanna Philips, who was born March 10, 1781, and died Jan. 17, 1846; they dwelt in Lewis, N. Y., Essex Co.

Children:

i. LUCINDA, b. Dec. 5, ———; m. John Stride, Wallsboro, N. Y.
ii. CHARLOTTE, m. John Crowinshield, Lewis N. Y.
iii. OLIVE, m. Eben Perry, Lewis, N. Y.
iv. HEZEKIAH, m. Dorcas Francis Lewis, Lewis N. Y.
v. JOANNA, b. Aug. 10, 1810; m. Cornelius Myers, Lewis N. Y.
vi. MARY, m. Gilman Currier, Wallsboro, N. Y.
vii. DOROTHY b. Sept. 2, 1817; m. July 18 1834, John Nichols; d. April 9, 1892.
viii. ESTHER, d. young.
ix. AARON, b. Dec. 7, 1812; d. Feb. 28, 1829.
x. SUSAN b. July 16, 1822; m. April 7 1839, James Winsley.

276. AMOS[6] COLBURN (*Stephen,*[5] *Samuel,*[4] *Edward,*[3] *Robert,*[2] *Edward*[1]) was born in Lebanon, N. H., Jan. 15, 1785; married Ruth Wood, dau. of Ephraim Wood of Lebanon, N. H.; they dwelt in Waterford, Vt.

Child:

i. AMOS WOOD, b. ———; West Randolph, Mass.

277. ORIN[6] COLBURN (*Stephen,*[5] *Samuel,*[4] *Edward,*[3] *Robert,*[2] *Edward*[1]) was born in Lebanon, N. H., Aug. 12, 1786, and died Dec. 12, 1851; married Sarah Cole, dau. of Stephen and Persis (Durkee) Cole, born June 23, 1786, and died Sept. 1, 1860; they dwelt at Brighton, Vt.

Children:

i. EMILY, b. Jan. 28, 1814; d. May 6, 1883.
ii. AUSTIN, b. March 17, 1815; m. Sarah Maxwell; had sons, *Elbridge* and *Steven.*

iii. HENRIETTA, b. Sept. 20, 1816; d. Feb. 18, 1904; m. Franklin Powers, Lyndon, Vt.
612. iv. ALONZO, b. March 11, 1818.
v. LAURA, b. July 11, 1819; d. Nov., 1890; m. Parker Langmaid, Brighton, Vt.
613. vi. LORENZO GRIFFIN, b. Nov. 15, 1820.
614. vii. JOHN, b. Jan. 3, 1822.
viii. MARYETTA, b. Feb. 21, 1823; m. William Powers.
ix. EMMA SOPHIA, b. Oct. 24, 1824; d. April, 1903; m. April 5, 1852, Jasper Poland Moore, Boston, Mass.
x. MERINDA, b. Jan. 7, 1826; m. Harry Plankington, California.
xi. SARAH, b. Aug. 21, 1827; m. Reuben Miles, W. Birke, Vt.
xii. BETSEY, b. June 3, 1829; d. July 24 1849.

278. BENJAMIN WOOD[6] COLBURN (*Stephen,*[5] *Samuel,*[4] *Edward,*[3] *Robert,*[2] *Edward*[1]) was born in Lebanon, N. H., Sept. 24, 1790, and died July 14, 1882; married, June 28, 1820, Betsey Wood, of Lebanon, N. H., where she was born in 1791, and died Dec. 27, 1867; they dwelt at Lebanon, N. H.

Children:

i. MARIA, b. Sept. 5, 1822; d. May 8, 1838.
615. ii. BENJAMIN, b. Feb. 24, 1824.
iii. ALBERT, b. March 6 1826; d. Oct. 29, 1841.
iv. MARTHA J., b. Jan. 24, 1828; m. Jan. 12, 1848, J. Warren Cleveland.
616. v. GEORGE HENRY, b. March 17, 1830.
vi. MARY ELIZABETH, b. Feb. 7, 1832; m. Feb. 14, 1855, George B. Wood.
vii. FRANCES E., b. Oct. 26, 1833; m. Jan. 19, 1853, Amos Hawley Wood.

279. SYLVANUS[6] COBURN (*Robert,*[5] *Robert,*[4] *Edward,*[3] *Robert,*[2] *Edward*[1]). No record can be found of marriage or death.

Children:

617. i. ELISHA.
618. ii. CHARLES ORMSBY, b. March 1, 1807.
iii. LAURA.
iv. TRYPHENA.
v. TRYPHOSA.

280. DANIEL[6] COLBURN (*Robert,*[5] *Robert,*[4] *Edward,*[3] *Robert,*[2] *Edward*[1]) was born in Windham, Conn., May 19, 1759, and died Dec. 11, 1836; married, 1780, in Hebron, Conn., Roxalana or Roxalinda, dau. of Nathaniel and Rachel Sawyer Phelps; she was born April 5, 1764, at Hebron, Conn., and died Dec. 14, 1831; they dwelt in Piermont, N. H., but removed, late in life, to Hopkinton, Mass., where both died.

Children:

i. JOHN, b. Jan. 4, 1781, at Hebron, Conn.; d. Jan. 18, 1791.
619. ii. AUGUSTUS, b. Aug. 4, 1782, at Hebron, Conn.
iii. DANIEL, b. Jan. 5, 1784; d. Feb., 1784.
iv. BETSEY, b. May 13, 1785, at Orford, N. H.; d. Sept., 1827; m. John Morey.
v. VIOLETTE, b. June 14, 1787, at Orford, N. H.; d. Sept., 1863.
vi. POLLY, b. Sept. 1, 1789, at Orford, N. H.; d. 1855; m. ——— Jeffers.

vii. JONATHAN, b. 1791, at Orford, N. H.
viii. ROXALANA, b. June 5, 1793, at Orford, N. H.; m. James Ball.
620. ix. NATHAN, b. Oct. 5, 1795, at Orford, N. H.
x. RACHEL, b. Oct. 5, 1795, at Orford, N. H. m. (1) Nathaniel Howe; (2) ——— Cunningham; (3) Isaac Bickford.
xi. LUCINDA, b. May 13, 1797, at Orford, N. H.; d. May 9, 1853; m. Isaac Bickford.
621. xii. DANIEL JENNINGS, b. Nov. 4, 1802.

281. ROBERT[6] COBURN (*Robert,*[5] *Robert,*[4] *Edward,*[3] *Robert,*[2] *Edward*[1]). Wife's name unknown.

Child:

622. i. JACOB TAYLOR, b. 1802.

282. JONATHAN[6] COBURN (*Robert,*[5] *Robert,*[4] *Edward,*[3] *Robert,*[2] *Edward*[1]) was born in Windham, Conn., March 22, 1765, and died June 17, 1828; married, Feb. 17, 1791, Clyanna Spalding, who was born June 6, 1773, and died Jan. 15, 1814; they dwelt at Ashford, Conn.

Children:

623. i. JONATHAN, b. Nov. 29, 1792.
ii. DANIEL, b. May 25, 1795.
iii. CLYANNA, b. May 27, 1797; m. ——— Parrish.
iv. DANIEL, b. Sept. 5, 1799.
v. AMANDA, b. March 8, 1802; m. Marvin Starkweather.
624. vi. WARREN, b. Feb. 20, 1804.
625. vii. FRANCIS, b. Jan. 12, 1806.
viii. LOIS, b. Sept. 15, 1808.
626. ix. ROYAL S., b. June 19, 1812.

He married (2) June 5, 1814, Patience Dain.

Child:

x. SOPHRONIA, b. Jan. 14, 1819; m. Ebenezer Burnham of Hampton.

283. ASA[6] COLBURN (*David,*[5] *Robert,*[4] *Edward,*[3] *Robert,*[2] *Edward*[1]) was born 1756; married Jane Wood; they dwelt at Tunbridge, Vt.

Children:

627. i. WESTON, b. 1779.
628. ii. SAMUEL WOOD, b. Nov. 14, 1782.
iii. ASENATH, b. Dec. 7 1786; d. March 14, 1853; m. Dec. 23, 1807, Ezra Tucker.
iv. EUNICE, b. 1788; d. March 21, 1820; m. Jeremiah Andrews.
629. v. AUGUSTUS.
vi. ASA.
630. vii. IRA.
631. viii. JOSEPH WOOD, b. Dec. 11, 1795.
ix. LUCY, b. Dec. 11, 1795; m. 1825, David Fifield of Loudon Ridge, N. H.

A Revolutionary soldier and pensioner.
Oct. 14, 1776. Hendee's Co., Hobart's Regt., Plainfield.

284. DAVID[6] COLBURN (*David,*[5] *Robert,*[4] *Edward,*[3] *Robert,*[2] *Edward*[1]) was born 1762; married Sarah Hoyt, dau. of William and Sarah (Smith) Hoyt of Hartford, Vt., who was born Jan. 25, 1764; they dwelt at Hartford, Vt.

Children:

632. i. DAVID.
633. ii. LEVI.
iii. SARAH, m. Joseph Fuller.
634. iv. HORACE.
v. ELIZABETH.
635. vi. LEWIS.

He was a soldier in the War of 1812–15, and was present at the blowing up of Fort Erie. He would relate how the British Commander gave out that he would eat supper in Fort Erie, or in hell. When the British captured the fort and entered it, a mine was exploded by the Americans. He would tell what an awful sight it was to see the air full of legs, arms, bodies, and fragments of the fort.

When he first settled, near the mouth of the White River in Vermont, bears were numerous, and did a good deal of harm in destroying his corn. One dark night, he heard the beasts in his corn patch. He took his gun, and, creeping along till he saw a dark object, he fired. Just then, another bear, close by him, struck the gun, an old Queen's Arm, and broke off a piece of the stock. The gun was kept by the family for many years, as an heirloom.

In his advanced years, Mr. Colburn lost the sight of one eye, by a chip striking it, while he was chopping logs.

His wife was one of the best of women, as the following authentic anecdote will illustrate. One night, during the temporary absence of her husband, she heard the noise of an intruder in her storeroom. Hastily lighting a candle, she arrived at the storeroom, ere the culprit could escape with his plunder. He saved himself, but left a pair of leather breeches, common in those days, filled with salt, a very scarce article. Mrs. Colburn emptied one-half of the salt back in the barrel, and set the breeches, with one leg full of salt, outside the door, which she securely barred. She said she knew he must be in want, or he would not be so bold, and she was willing to divide with him.

He was a pensioner at Hartford, Vt., aged 78, Census of 1840.

285. ABIAH[6] COLBURN (*David*,[5] *Robert*,[4] *Edward*,[3] *Robert*,[2] *Edward*[1]) was born Nov. 6, 1763, and died in London, Eng., Feb. 14, 1824; married, March 29, 1796, Elizabeth Hill; she was born May 12, 1769, and died in Pardeville, Wis., Dec. 3, 1860; they dwelt at Hartford and Cabot, Vt.

Children:

636. i. GREEN, b. Jan. 19 1797.
ii. ELIZABETH, b. Nov. 23, 1798; m. 1845, Benjamin A. Curtis; (2) 1859, Ira Atkins; she d. March 17, 1883.
637. iii. ZEBINA, b. Sept. 1, 1800.
638. iv. DAVID, b. Sept. 7, 1802.
v. JONATHAN, b. Sept. 7, 1802; d. Sept., 1811.
639. vi. ZERAH, b. Sept. 1, 1804.

DEACON ABEL COBURN

vii. MARY, b. April 28, 1806; m. Andrew Hodgen; d. Nov. 18, 1851.
640. viii. ENOS, b. Feb. 14, 1808.
ix. SARAH, b. Jan. 25, 1810; d. in infancy.

286. JONAS[6] COBURN (*John*,[5] *Seth*,[4] *Ebenezer*,[3] *Robert*,[2] *Edward*[1]) was born in Waltham, Nov. 8, 1773, and died Aug. 20, 1836; published May 11, 1804; married, 1804, Susannah Viles of Lexington, who was born in ———, 1776, and died May 3, 1843.

Children:

i. SUSAN ANN, b. 1805; d. Oct. 6, 1808.
ii. Daughter, b. Dec. 22, 1806; d. Jan. 2, 1807.
iii. EMILY J., b. July 25, 1808; d. Dec. 4, 1870.
641. iv. JONAS, b. March 20, 1810.
642. v. ISAAC, b. Nov. 1, 1811.
vi. SUSAN ANN, b. July 29, 1814; d. Dec. 19, 1910; m. Jude Damon.
vii. LUCY, b. April 10, 1816; d. Dec., 1843.
viii. HARRIET, b. April 10, 1816.
643. ix. EDWARD, b. July 1, 1820.

287. THOMAS[6] COBURN (*John*,[5] *Seth*,[4] *Ebenezer*,[3] *Robert*,[2] *Edward*[1]) was born in Weston, July 5, 1780; married, Nov. 24, 1805, Anna Bird of Watertown.

Children:

i. EMELINE, m. ——— Ellis.
ii. CORNELIA, d. in Cambridge, 1887.
iii. ANNA, d. in Winthrop.

288. ABIJAH[6] COBURN (*John*,[5] *Seth*,[4] *Ebenezer*,[3] *Robert*,[2] *Edward*[1]) was born in Weston, Jan. 21, 1787, and died Feb. 4, 1861; married, April 2, 1812, Lydia Hastings, dau. of Josiah and Mary (Flagg) Hastings, who died Sept. 26, 1813; when he married, (2) March 16, 1814, Sophia Hastings, who was born March 16, 1797, and died March 3, 1869; they dwelt in Weston, where he was selectman and representative.

Children:

i. HENRY, b. Nov. 25 1814; d. Oct. 14, 1815.
ii. ABIJAH, b. June 25, 1816; d. May 19, 1907; unmarried.
644. iii. CHARLES, b. Nov. 24, 1817.
645. iv. JOHN, b. Jan. 19, 1823.
v. HENRY, b. Aug. 10, 1826; d. Nov. 18, 1847.
vi. GEORGE, b. July 20, 1829; d. Aug. 22, 1847.
vii. CHARLOTTE SOPHIA, b. Nov. 5, 1836; d. March 7, 1866.

289. WILLIAM[6] COBURN (*John*,[5] *Seth*,[4] *Ebenezer*,[3] *Robert*,[2] *Edward*[1]) was born in Weston, Aug. 16, 1790, and died March 16, 1832; published March 6, 1824; married, 1824, Maria Travis, dau. of Elijah and Lydia Pierce of Sudbury and Weston; she was born June 6, 1796; they dwelt in Weston.

Child:

i. ELIZA M., m. Rufus H. Bent of Brighton.

290. ASA[6] COBURN (*Asa*,[5] *Andrew*,[4] *Daniel*,[3] *Robert*,[2] *Edward*[1]) was born at Sturbridge, Mass., Sept. 4, 1764, and died Feb. 7, 1826; married, Jan. 24, 1799, Rhoda Baker, dau. of Dr. Samuel and Rhoda (Silliman) Baker of ———, Conn., where she was born Oct. 2, 1778, and died March 29, 1817; they dwelt at Adams Point, Washington Co., Ohio.

Children:

i. SYBIL, b. Jan. 9, 1800; d. Jan. 20, 1883.
ii. ASA, b. Dec. 26, 1801.
iii. SARAH BAKER, b. Feb. 16, 1807; d. Aug. 27, 1871.
iv. SAMUEL BAKER, b. Feb. 16, 1807; d. June 16, 1821.
v. LUCY W., b. May 1, 1809; m. March 12, 1840, Joseph Frye.
vi. PERSIS, b. Oct. 11, 1811; d. Sept. 15, 1823.
vii. MINERVA, b. Sept. 29, 1815; d. April 7, 1891.

291. PHINEAS[6] COBURN (*Asa,*[5] *Andrew,*[4] *Daniel,*[3] *Robert,*[2] *Edward*[1]) was born at Sturbridge, Mass., Sept. 12, 1766, and died Sept. 29, 1848; married, 1798, Patience Olney, dau. of Jonathan Olney; they dwelt at Waterford, Wareham, Co., Ohio.

Children:

i. THEOPHILUS DEXTER, b. Dec. 16, 1799; d. Sept. 24, 1801.
ii. ROYAL TYLER, b. Sept. 26, 1801; d. Sept. 17, 1806.
646. iii. THEODORE, b. Jan. 22, 1804.

He married (2) Polly Spencer, who died Jan., 1864.

292. NICHOLAS[6] COBURN (*Asa,*[5] *Andrew,*[4] *Daniel,*[3] *Robert,*[2] *Edward*[1]) was born in Sturbridge, Mass., Oct. 16, 1772, and died in 1848; married Rosamond Olney, who died in 1828.

Children:

i. MARY, b. 1795; m. Nov. 17, 1814, Adolphus Webster.
647. ii. NICHOLAS, b. March 24, 1804; m. Elizabeth Cheatle.
648. iii. BARZILLAI, b. ———; m. Anna Carrington.
iv. SUSANNA, b. 1806; m. Henry Stull.
v. LOUISA, b. 1808; m. John H. Sally.
vi. ELVIRA, b. 1808; d. 1828.
vii. LOUISANA, b. 1812; d. young.
viii. LUCY, b. 1814; m. Victor Craig.

293. AMOS[6] COLBURN (*Amos,*[5] *Andrew,*[4] *Daniel,*[3] *Robert,*[2] *Edward*[1]) was born Feb. 4, 1772, and died June 7, 1839; married, Feb. 15, 1796, Elizabeth Shattuck; she was born June 4, 1777, and died Sept. 8, 1851; they dwelt at Champion, Jefferson Co., N. Y.

Children:

i. SARAH, b. March 15, 1798; m. Perry Eggleston, b. Aug. 16, 1793; she d. April 29, 1871.
ii. ARTHASA, b. Feb. 4, 1800; m. Aug. 12, Clement Hubbard; she d. April 4, 1874.
iii. SOPHRONIA, b. June 24, 1802; d. Aug. 19, 1822.
649. iv. HIRAM, b. Nov. 17, 1804.
v. DIANA, b. March 7, 1807; d. May 7, 1827.
650. vi. ORLIN, b. May 29, 1809.
vii. ERASTUS, b. Aug. 8, 1811; had dau., *Marion.*
viii. HEPZIBETH, b. Feb. 5, 1814; d. March 14, 1814.
ix. ELAND, b. Sept. 8, 1815; d. Aug. 6, 1816.
651. x. AMOS, b. Feb. 18, 1818.
xi. CLEMENT, b. May 26, 1820; had children: *Cornelia* and *Amengo.*

294. ALPHEUS[6] COLBURN (*Amos,*[5] *Andrew,*[4] *Daniel,*[3] *Robert,*[2] *Edward*[1]) was born at Chesterfield, N. H., Nov. 19, 1780, and died Dec. 30, 1863; married Deborah Harris; she was born Jan. 27, 1787, and died May 12, 1866; they dwelt at Champion, N. Y.

Children:

i. DIANA, d. young.
ii. OTIS, Stoversville, N. Y.
iii. HARRIS, d. 1895.
iv. MARIETTA, m. Wm. Van Housen, Durand, Wis.
v. CLARISSA, b. Jan. 5, 1811; m. March 30, 1830, Silas Thompson; d. March 8, 1862.
vi. LUCINDA, b. April 4, 1813; m. Chester Andrews; d. Sept. 21 1855.
vii. OTIS LOOMIS, b. Dec. 1, 1815; m. Amelia Gardner, Fondala Wis.
viii. CHESTER C., Champion, N. Y.
ix. ALPHEUS, m. Beulah Potter, Waupan, Wis.
x. ELIZABETH, b. 1826; m. Elbridge Warren Brownville N. Y.
xi. CHESTER J., b. Aug. 7, 1829.

295. ANDREW[6] COLBURN (*Amos*,[5] *Andrew*,[4] *Daniel*,[3] *Robert*,[2] *Edward*[1]) was born at Chesterfield, N. H., July 26, 1787, and died April 9, 1873; married Polly Tamblin, who was born Dec. 5, 1784, and died April 27, 1841; they dwelt at Champion, N. Y.; he married (2) Louisa, dau. of Wheeler and Sophia (Wescott) O'Dell of Deerfield, N. Y., where she was born Aug. 18, 1812, and died Jan. 12, 1897; they dwelt at Champion, N. Y.

Children:

652. i. CHAUNCEY, b. May 4, 1810.
ii. SUSAN WEBSTER, b. March 30, 1812; d. Feb. 10, 1872; m. Nahum Daniel Thomas, who was born May 6, 1810, and died July 26, 1863, at London, Ohio.
iii. CORNELIUS DODGE, b. July, 1814; d. Feb. 1, 1868; never married.

Child of Andrew and Louisa:

iv. ELLEN O'DELL, b. March 23 1853; d. young.

Andrew was in service in the second war with Great Britain. He enlisted March 3, 1813, as a Private in Capt. Asa Harris' Co., Col. Tuttle's Regt., and was discharged March 17, 1813. He reenlisted in Capt. Roland Hall's Co., 76th N. Y. Regt., Col. Tucker, the date of his enlistment being July 31, 1814 and Aug. 22, 1814. He served also under Capt. John McNitt, a part of his duty being the transportation of provisions to the soldiers, while at Sackett's Harbor.

His second wife, Louisa, was awarded a pension for his services. He and his wives are buried at Champion, Jefferson Co., N. Y.

296. SIMON[6] COLBURN (*Amos*,[5] *Andrew*,[4] *Daniel*,[3] *Robert*,[2] *Edward*[1]) was born at Chesterfield, N. H., Jan. 11, 1790; married Eugenia Raven; they dwelt at Antwerp, N. Y.

Children:

i. SARAH MARIA, m. Joseph Newton.
ii. PHINEAS, b. 1811; m. Mary Ann Johnson; he d. Nov. 15, 1857.
iii. ANDREW.
iv. CLARINDA, m. Charles Bishop.
v. CHARLES, m. Ann Prior.
vi. RILEY, m. Laura Foster.

297. CAPT. JOHN[6] COBURN (*John*,[5] *Ebenezer*,[4] *Daniel*,[3] *Robert*,[2] *Edward*[1]) was born 1753; died Oct. 8, 1824; married Abigail Childs, who was born 1752, died Feb. 1, 1826.

Children:

i. JOHN.
653. ii. GEORGE, b. Dec. 16, 1782.
iii. BETSEY.
iv. MARY, m. ——— Carpenter.
v. NANCY, m. Henry Lovejoy.
654. vi. HENRY.
vii. STEPHEN.
viii. ABIGAIL, m. ——— Hyde.
ix. ZUBY or AZUBAH.
x. JOSEPH.

298. SAMUEL[6] COBURN (*John*,[5] *Ebenezer*,[4] *Daniel*,[3] *Robert*,[2] *Edward*[1]) was born 1755, and died Jan. 19, 1815; he married Irena Perrin, born 1757, died Feb. 2, 1836.

Children:

i. CHARLES, b. May 18 1785; d. 1873; m. June 8, 1815, Susannah Bartlett; no children.
ii. SAMUEL, d. in infancy.
iii. SAMUEL, d. in infancy.
iv. SALLY, d. in infancy.
v. JOHN, d. in infancy.
vi. LYDIA, b. Dec. 3, 1793; d. Dec. 22, 1854; m. Benjamin Morey of W. Fairlee, Vt.
vii. DOLLY, b. June 12, 1795; m. 1834, Ira Porter of Topsfield.
656. viii. CALVIN, b. June 3, 1797.

299. LEMUEL[6] COBURN (*John*,[5] *Ebenezer*,[4] *Daniel*,[3] *Robert*,[2] *Edward*[1]) was born Sept. 12, 1758, and died June 3, 1839; married, May 1, 1788, Sarah Russ, dau. of Jonathan and Lucy (Kendall) Russ of Hollis, N. H., who was born Dec. 25, 1766, and died Nov. 30, 1859.

Children:

657. i. LEMUEL, JR., b. Nov. 9, 1789; d. Feb. 2, 1875.
ii. SARAH, b. July 4, 1791; d. Sept. 20, 1791.
658. iii. JOHN, b. Dec. 7, 1793; d. Feb. 16, 1860.
iv. NATHAN, b. Aug. 6, 1795; d. Aug. 13, 1798.
v. SARAH, b. Aug. 3, 1797; d. Nov. 13, 1884; m. Sept. 8, 1819, Samuel Churchill.
vi. NATHAN, b. Aug. 29, 1799; d. June 5, 1827.
659. vii. CYRIL, b. Jan. 11, 1802; d. March 3, 1857.
660. viii. JOSIAH, b. May 10, 1804; d. Dec. 16, 1870.
ix. CLARISSA, b. June 30, 1806; d. Nov. 28, 1901; m. June 19, 1830, Isaac Bartlett.
x. Child, b. March 8, 1811; d. in infancy.

A soldier in the Revolution.

Mr. Coburn, at the commencement of the Revolutionary War, resided at Brookline, and immediately after the affair of April 19, at Lexington, he enlisted at Cambridge, where he remained during the siege of Boston. He was with Col. Knox as a teamster when the cannon were removed to Cambridge. He drew a pension until his death in 1839.

300. JOSEPH[6] COBURN (*John*,[5] *Ebenezer*,[4] *Daniel*,[3] *Robert*,[2] *Edward*[1]).

Children:

661. i. AMASA.
ii. STEPHEN; had son *Charles*.

iii. THOMAS.
662. iv. JOSEPH.
663. v. JONATHAN, b. 1785.
vi. SILAS.
vii. MARY.
viii. SUSAN.
ix. DEBORAH.
x. OLIVE, m. ——— Jones of Tunbridge, Vt.
664. xi. HENRY.
665. xii. ASAHEL, b. June 28, 1791.

301. SAMUEL[6] COBURN (*Richard*,[5] *Ebenezer*,[4] *Daniel*,[3] *Robert*,[2] *Edward*[1]) was born at Oxford, Mass., June 1, 1775, and died Oct. 3, 1840; married, Nov. 29, 1798, Elizabeth Shumway, dau. of Peter and Rebecca (Leavens) Shumway and widow of Jonathan Kingsbury, all of Oxford; she was born Aug. 3, 1768; they dwelt at Oxford, Mass., and went to Ellisburg, N. Y., in 1815, but in a few years went to Munson, Ohio.

Children:
666. i. AMASA KINGSBURY, b. June 8 1799; d. 1878.
ii. OTIS, b. Feb. 4, 1801; d. Aug. 26, 1803.
iii. SARAH E., b. June 13, 1803; m. Daniel Stearns.
iv. NANCY KINGSBURY, b. March 4, 1805; m. Seth W. Brewster, Munson, Grange Co., Ohio.
v. RUFUS, b. May 9, 1807.
667. vi. SYLVANUS B., b. April 4, 1810; d. 1887.
668. vii. OTIS.

302. SYLVANUS[6] COBURN (*Richard*,[5] *Ebenezer*,[4] *Daniel*,[3] *Robert*,[2] *Edward*[1]) was born at Oxford, Mass., Nov. 17, 1778, and died at Worcester, Feb. 2, 1820; married Phebe White, dau. of Joel White of Woodstock, Conn., where she was born; they dwelt at Worcester and Oxford, Mass.; she died 1842.

Children:
i. EMILY, b. April 17, 1811; m. William Brown.
669. ii. ANDREW SYLVESTER, b. Jan. 2, 1814.
iii. SARAH ANN, b. Feb. 18, 1818; m. Ezekial Kempston.

303. PARLEY[6] COBURN (*Ebenezer*,[5] *Ebenezer*,[4] *Daniel*,[3] *Robert*,[2] *Edward*[1]) was born in Ashford, Conn., April 13, 1774, and died Sept. 20, 1860, at Warren, Pa.; married, Feb. 16, 1800, at Wrentham, Mass., Sarah Pond, dau. of Rev. Enoch and Margaret (Smith) Pond of Wrentham, Mass.; she was born in Boston, April8, 1778, and died Jan. 1, 1825; they dwelt in Warren, Pa.

Children:
670. i. ALGERON SIDNEY, b. Aug. 10, 1801.
ii. CAROLINE HARRIET, b. May 8, 1803; m. Roland Mosely; d. 1858.
671. iii. ENOCH POND, b. April 17, 1807.
672. iv. CHARLES RITTENHOUSE, b. June 3, 1809.
v. HENRIETTA L. C., b. April 16 1812; m. July 5, 1830, Lorin Pitcher; d. Aug. 30, 1847.
vi. CORNELIA, b. Dec. 29, 1819; d. June 22, 1845.
vii. EMILY, b. April 20, 1823; m. Nov. 17, 1851 Lorin Pitcher.

He married (2) June 29, 1825, Betsey Pitcher, dau. of William Ellis and Anna (Edgerton) Pitcher of Norwich, Conn., where she was born May 18, 1785, and died Sept. 19, 1874; they dwelt in Warren, Bradford Co., Pa.

304. ALEXANDER[6] COBURN (*Ebenezer*,[5] *Ebenezer*,[4] *Daniel*,[3] *Robert*,[2] *Edward*[1]) was born May 13, 1776, and died March 29, 1813, at Woodstock, Conn.; he married Susannah Mason, dau. of Noah Mason of Woodstock, Conn., who died June, 1810; they dwelt in Woodstock, Conn.

Children:

673. i. NOAH MASON, b. Jan. 21 1800.
ii. JOHN, b. ———.
iii. MARY, b. ———; m. Waterbury Smith; (2) James D. Coolidge.
iv. ALEXANDER, b. Aug. 18, 1807; m. 1841, Cordelia L. Wood, dau. of John K. and Lydia (Coolidge) Wood of Madison, N. Y.
v. SUSAN, b. ———.

305. EBENEZER[6] COLBURN (*Ebenezer*,[5] *Ebenezer*,[4] *Daniel*,[3] *Robert*,[2] *Edward*[1]) was born Sept. 4, 1778, and died June 6, 1860; married, Oct. 6, 1803, Jane McIntier.

Child:

674. i. CARMI.

306. DR. CHARLES[6] COBURN (*Ebenezer*,[5] *Ebenezer*,[4] *Daniel*,[3] *Robert*,[2] *Edward*[1]) was born in Oxford, Mass., Oct. 30, 1785, and died April 25, 1858; married, Jan. 15, 1824, Margaret C. Potter, dau. of Gen. James and Mary (Brown) Potter of Centre Co., Pa.; she was born in Mifflin Co., Pa., March, 1803; they dwelt at Aaronsburg, Pa., where she died Jan. 15, 1825; no children. He married (2) June 24, 1830, Margaret Huston, dau. of James and Catherine (Ewing) Huston of Centre Co., Pa., where she was born Sept. 15, 1800, and died Aug. 21, 1861; they dwelt at Aaronsburg, Pa., where he was a physician.

Children of Charles and Margaret (Huston):

i. JAMES POTTER, b. July 11, 1831; m. Oct. 17, 1860, Jane E. Huston.
ii. CATHERINE HUSTON, b. June 24, 1833; d. Jan. 27, 1837.
iii. MARY, b. Jan. 10, 1836; d. July 5, 1836.
iv. MARTHA SHUMWAY b. April 6, 1838; d. March 9, 1840.
v. LYDIA SIGOURNEY, b. April 19, 1840; d. May 24, 1842.
vi. MARGARET HUSTON, b. June 6, 1843; m. May 17 1865, Morgan F. Medlar of Allentown, Pa.

307. ANDREW[6] COBURN (*Ebenezer*,[5] *Ebenezer*,[4] *Daniel*,[3] *Robert*,[2] *Edward*[1]) was born Nov. 9, 1787, and died April 15, 1839; he married Maria Case, dau. of Benjamin C. Case; she was born in Newburgh, N. Y., Jan. 14, 1790, and she died Oct. 22, 1869; they dwelt in Warren, Bradford Co., Pa.

Children:

i. BENJAMIN, b. March 16, 1820.
ii. GEORGE, b. Dec. 17, 1823; m. May 3, 1857, Lucia Mears.
iii. ANDREW, b. Oct. 24, 1821.
iv. MARY, b. May 28 1826; m. May 17, 1857 Benjamin Bradley, Indianapolis, Ind.
v. EBENEZER, b. Aug. 9, 1831.

308. Asa[6] Coburn (*Clement,*[5] *Ebenezer,*[4] *Daniel,*[3] *Robert,*[2] *Edward*[1]) was born in Charlton, Mass., June 12, 1771, and died Jan. 14, 1857; married, Feb. 12, 1800, Mary Gibbs; (2) 1810, Martha Ballard, dau. of Simeon Ballard of Sunderland, Mass., where she was born June 6, 1774, and died June 6, 1843; they dwelt at Cabot, Vt.

Children:

675. i. Anson, b. Jan. 25, 1801.
676. ii. Nathaniel, b. Sept. 10, 1803; d. 1811.
iii. Adeline, b. 1805.
iv. Mary, b. Jan. 1, 1811; m. Samuel Hall; (2) Ira Stevens; (3) Nov. 22 1862, W. E. Waldo; d. Jan. 13, 1883.
v. Martha, b. March 31, 1812; m. June 2, 1847, Elijah Perry, Cabot, Vt.
vi. Simeon, b. 1815; d. Nov. 25, 1854.
677. vii. Clement Edward, b. March 21, 1818.

309. Elihu[6] Coburn (*Clement,*[5] *Ebenezer,*[4] *Daniel,*[3] *Robert,*[2] *Edward*[1]) was born in Charlton, Mass., July 25, 1773, and died Oct. 20, 1843; married, Feb. 12, 1800, Abigail Putnam, dau. of Gideon and Abigail (Holton) Putnam of Sutton, Mass., where she was born April 23, 1778, and died Aug. 19, 1850; they dwelt at Cabot, Vt.; he donated the ground for the graveyard at the lower village, Cabot, Vt., in 1813.

Children:

i. Harriet, b. Feb. 10, 1801; m. Dec. 22, 1823, James Atkins, Cabot Vt.; d. July 21, 1827.
ii. Ruth Putnam, b. Jan. 30 1803; m. Jan. 7, 1830, Dyer Bill, M. D., Albany, Vt.; d. Nov. 3, 1880.
iii. Hiram, b. April 2, 1805; m. March 24, 1835, Ruth Osgood, Cabot, Vt.; d. Feb. 3, 1883.
iv. Louisa, b. March 6, 1807; m. Aug. 12, 1824, Root Harvey, Barnet, Vt.; d. Jan., 1867.
v. Lewis Putnam, b. May 4, 1809; d. 1818.
vi. Frances A. Caroline, b. Oct. 20, 1812; m. Dec. 20, 1830, James K. Harvey, Barnet, Vt.; (2) Jan. 17, 1843, C. B. Chandler, M. D., Tunbridge; no children; d. Dec. 13, 1874.
678. vii. Elihu Franklin, b. Sept. 3, 1815.
viii. Abigail Maria, b. Aug. 3, 1817; m. Quinton Cook.

310. Rufus[6] Coburn (*Moses,*[5] *Ebenezer,*[4] *Daniel,*[3] *Robert,*[2] *Edward*[1]) was born June, 1780, and died at Monson, Mass., Sept. 9, 1855; married, Nov. 3, 1807, Phebe Nichols, who died at Monson, Mass., Feb. 8, 1858; they dwelt at Thompson, Conn.

Children:

679. i. David Nichols, b. Sept. 11, 1808.
ii. Caroline, b. April 2, 1810.
iii. Charles Maurice T., b. March 2, 1812.
iv. Lucy Nichols, b. Nov. 23 1813.

311. Moses[6] Coburn (*Moses,*[5] *Ebenezer,*[4] *Daniel,*[3] *Robert,*[2] *Edward*[1]) was born May 24, 1771, and died June 1, 1850; married Maria Houghton; she was born Aug. 18, 1780, and died Dec. 15, 1849; they dwelt at Warrenham, Pa.

Children:

680. i. DANIEL HOUGHTON, b. June 16, 1802.
681. ii. ROSWELL L., b. June 24, 1804.
iii. FRANCES, b. Sept. 1, 1806; m. Oct. 20, 1831, James Olmstead; d. June 6, 1873.
iv. MARY, b. Sept. 10, 1809; d. Sept. 10, 1856.
682. v. AUGUSTUS, b. June 15, 1813.
683. vi. GEORGE, b. Jan. 3, 1815.
vii. PHEBE, b. July 3, 1817; m. Nov. 8, 1843, Nathan Young; d. July 28, 1844.
viii. HARRIET, b. Sept. 20, 1819; m. Oct., 1857, Harmon Knapp; d. Oct. 4, 1880.
ix. ELIZABETH, b. July 18, 1822; m. Oct. 14, 1866, Alanson Landers.

312. CHARLES CHILDS[6] COBURN (*Silas,*[5] *William,*[4] *Daniel,*[3] *Robert,*[2] *Edward*[1]) was born 1794, and died Sept. 24, 1851; married Elvira Bellows.

Children:

i. CHARLES AUSTIN, b. May 4, 1820; d. in Cuba, April, 1862.
684. ii. FRANCIS CHILDS, b. March 23, 1822.
iii. CATHERINE ELVIRA, b. June 27, 1836; d. July 29, 1868, at Melrose, Mass.

313. JAMES[6] COBURN (*Silas,*[5] *William,*[4] *Daniel,*[3] *Robert,*[2] *Edward*[1]) was born in Rome, N. Y., Oct. 5, 1796, and died Jan. 25, 1862; married, June, 1820, Catherine Van Cleaf, dau. of Peter and Mary (Rosencrantz) Van Cleaf of Toronto, Can., where she was born March 15, 1803, and died Dec. 1, 1882; they dwelt at Syracuse, N. Y.

Children:

i. SARAH A., b. May 14, 1821; d. Nov. 29, 1877.
ii. CHARLES, b. Sept. 20, 1822; m. June, 1845, Mary Port, and d. July 27, 1848, at Utica, N. Y.
iii. JAMES, b. Oct. 10, 1824; m. Dec., 1846, Fanny Smith, and d. June, 1856, in Oregon.
iv. CHAUNCY, b. Dec. 31, 1825; m. Aug., 1881, Eliza Hitts; went to Australia.
v. WILLIAM, b. Jan. 6, 1827.
vi. HIRAM, b. 1828; d. at De Witt, N. Y., in 1840.
vii. ESTHER, b. May, 1830; m. 1853, William Rainey; d. at Syracuse, Sept. 12, 1884.
viii. HELEN, b. July, 1832; m. Nov., 1858, G. H. Vanchor, Auburn, N.Y.
ix. HARRIET K., b. April 22, 1837; m. Nov. 5, 1861, N. H. Plumb; d. April 24, 1879.
x. ADELINE E., b. May 23, 1840; m. Nov. 11, 1884, N. H. Plumb, Syracuse, N. Y.
xi. SILAS, b. Oct. 28, 1842; m. 1876, Mary Malyhun; d. July 28, 1880.

314. DAVID[6] COBURN (*Alpheus,*[5] *John,*[4] *Daniel,*[3] *Robert,*[2] *Edward*[1]) was born in Charlton, Mass., Feb. 10, 1785, and died at Cabot, Vt., March 2, 1846; married, March 1, 1810, Phebe Edgerton, widow of John Babcock, and dau. of John and Lydia (Reynolds) Edgerton of Cabot, Vt; she was born April 19, 1789, and died at Cabot, Vt., Aug. 25, 1865; they dwelt at Cabot, Vt.

C. B. COBURN

Children:

i. SOPHIA CAROLINE, b. Feb. 20, 1811; d. April 11, 1896; m. Oct. 25, 1846, Jeremiah Carlton, Barre, Vt.; no children.
ii. JOANNA E., b. Jan. 21, 1813; m. James Miller; d. June 2, 1841.
iii. LYDIA ELVIRA, b. Feb. 22, 1815; m. Lyman Clark; d. Nov. 1865.
iv. MYRA ANN, b. May 10, 1817; m. Goodwin Reed; d. Feb. 27, 1869.
v. EMILY BACON, b. Dec. 20, 1820; d. April 26, 1904; m. July 14, 1847, Stephen R. Hollister, Marshfield, Vt.
vi. GEORGE A., b. May 18, 1823; d. May 29, 1823.
685. vii. DAVID ALVIN, b. July 8, 1824, Whitewater, Wis.
686. viii. JOHN MELVIN, b. Nov. 24, 1828, Watertown, Dakota.

315. MOSES[6] COBURN (*Alpheus*,[5] *John*,[4] *Daniel*,[3] *Robert*,[2] *Edward*[1]) was born in Charlton, Mass., Dec. 20, 1787, and died Aug. 20, 1856; married, Sept. 10, 1815, Elizabeth Wadleigh, dau. of Ephraim and Alice (Little) Wadleigh of Sutton, N. H., where she was born Oct. 7, 1795; they dwelt at Hatleigh, C. E.; she died at Dayton, Ohio, Oct. 13, 1871.

Children:

687. i. EPHRAIM WADLEIGH, b. Dec. 1, 1816.
ii. ALICE ANN, b. July 16, 1818; d. June 23, 1839.
688. iii. GEORGE ALBERT, b. July 28, 1823.
iv. STEDMAN ELI, b. Jan. 16, 1826; d. Aug. 14, 1855.
v. NORMAN EDWARDS, b. June 23, 1827; d. July 9, 1864.
vi. CARLOS BAXTER, b. March 23, 1829.
vii. JULIA, m. Daniel Johnson of Shrewsbury, Vt.; d. 1848.

316. JOHN D.[6] COBURN (*Alpheus*,[5] *John*,[4] *Daniel*,[3] *Robert*,[2] *Edward*[1]) was born at Cabot, Vt., Sept. 25, 1794, and died Aug. 2, 1868; married, March 20, 1824, ——— Gallaway, dau. of William and Mary (Saul) Gallaway of Lynn, Mass., where she was born March 25, 1805, and died July 2, 1881; they dwelt in Washington, D. C., where he was a merchant.

Children:

i. ELIZA, b. March 10, 1825; m. April 25, 1844, John Williams, Jackson, Tenn.
ii. WILLIAM, b. Oct. 25, 1827.
iii. JAMES, b. Sept. 10, 1829.
iv. LUCINDA, b. Jan. 1, 1832; d. Aug. 2, 1847.
v. JOHN, b. Dec. 6, 1836.
vi. CAROLINE, b. July 16, 1839; m. May 21, 1863, James Wilworth, Washington, D. C.
vii. CHARLES, b. March 27, 1845.
viii. HENRY, b. Feb. 18, 1847; m. Oct. 30, 1877, Ida Birch.

317. WILLIAM[6] COBURN (*John*,[5] *John*,[4] *Daniel*,[3] *Robert*,[2] *Edward*[1]) was born at Charlton, Mass., Jan. 24, 1796, and died Nov. 29, 1864; married, Dec. 30, 1822, Relief Mansfield, who was born Aug. 13, 1800, and died Jan. 17, 1832; they dwelt at Millbury; he married (2) Oct. 10, 1832, Julia Albee; they dwelt at Oxford, Mass.; she died in Providence, R. I., Aug. 26, 1882.

Children:

689. i. GEORGE LITCHFIELD, b. Oct. 15, 1833.
690. ii. JOHN, b. Dec. 12, 1836.

iii. MERRICK, b. March 14, 1839; d. in Philadelphia, Sept. 13, 1868.
iv. ANDREW A., b. April 4, 1843.

318. MOSES[6] COBURN (*John*,[5] *John*,[4] *Daniel*,[3] *Robert*,[2] *Edward*[1]) was born at Charlton, Mass., Dec. 16, 1799, and died Sept. 19, 1879, at Savannah, Ga.; married, March 22, 1829, Mary Ann Dowville, dau. of Pierre and Rebecca (Balty) Dowville of Providence, R. I., where she was born Jan. 19, 1806; they dwelt at Savannah, Ga., where she died Aug. 27, 1841.

Children:

691. i. MOSES DOWVILLE, b. April 27, 1834.
ii. HELEN, b. Oct. 2, 1836; m. Feb. 11, 1858, T. A. Acosta.
692. iii. WILLIAM HENRY, b. Sept. 12, 1838.

He married (2) Sept. 3, 1843, Anna Page Speakman, dau. of John and Anne Maria (Wall) Speakman of Savannah, Ga.; they dwelt at Savannah, Ga., where she died March 2, 1879.

Child:

693. iv. JOHN SPEAKMAN, b. Jan. 1, 1849.

He graduated A. B., Brown University, 1824.

319. LARNED[6] COBURN (*Joseph*,[5] *John*,[4] *Daniel*,[3] *Robert*,[2] *Edward*[1]) was born in Charlton, Mass., April 8, 1800, and died Oct. 27, 1872; married, Oct., 1823, Lovisa Livermore Allen, dau. of James and Susan (McKnight) Allen of Montpelier, Vt., where she was born Aug. 20, 1804, and died Aug. 3, 1872; they dwelt in East Montpelier, Vt.

Children:

i. WEST ALLEN, d. young.
ii. FLORA STRONG, b. March 21, 1826; m. Jan. 31, 1850, Samuel Dwight Hollister of Marshfield, Vt.
694. iii. JAMES ALLEN, b. April 6, 1828.
695. iv. JOSEPH LEANDER, b. Jan. 16, 1830.
v. SUSAN ALLEN, b. Jan. 17, 1832; m. Nov. 19, 1851, Caleb Curtis Eaton of Montpelier, Vt.
vi. LEWIS LARNED, b. Nov. 2, 1833; d. Oct. 23 1910; served as Captain in the 13th Vt. Regt. during the war; m. Jan. 23, 1880, Annie Swan, dau. of Oscar and Olivia (Shaler) Swan of Lake Co., Ill.; they reside in Chicago; no children.

320. EZEKIEL[6] COLBURN (*William*,[5] *Benjamin*,[4] *Daniel*,[3] *Robert*,[2] *Edward*[1]) was born in Chesterfield, N. H., May 9, 1790, and died July 5, 1872; married, March, 1817, Martha Farnsworth, dau. of Edward Farnsworth, who was born March 4, 1798, and died March 25, 1873.

Children:

696. i. NEWELL NEWTON, b. March 15, 1819; d. Oct. 30, 1898.
ii. CELINDA M., b. Dec. 12, 1821; m. 1848, Mrs. Sylva Holden of Shirley, Mass.; he d. Nov. 25, 1885.
iii. LUCY R., b. May 2, 1823; d. Aug. 9, 1824.
697. iv. GEORGE HENRY FITCH, b. April 6, 1825; d. March 8, 1885.
698. v. NORMAN NOYES, b. Jan. 8, 1827; d. Jan. 1, 1863.
699. vi. LEVI LLOYD, b. June 21, 1829.
700. vii. WILLIAM WARREN, b. Sept. 16, 1831; d. Oct. 24, 1864.
701. viii. ROBERTUS FRANKLIN, b. Dec. 21, 1837.

321. ROBERT[6] COLBURN (*Robert,*[5] *Robert,*[4] *William,*[3] *Robert,*[2] *Edward*[1]) was born in Hollis, N. H., April 4, 1775, and died June 26, 1863; married, June 11, 1799, Kezia Wright, dau. of Benjamin and Esther (Taylor) Wright; she was born Feb. 20, 1776; Esther (Taylor) Wright was dau. of Kezia (Coburn) Taylor; they dwelt in Hollis, N. H.; she died at Antwerp, N. Y., Sept. 29, 1853.

Children:

i. ROBERT, b. 1800; d. 1830.
ii. JACOB TAYLOR, b. 1802.
702. iii. JOHN GILMAN, b. March 20, 1804.
703. iv. ELIAS, b. Sept. 13, 1806.
v. KEZIA, b. Sept. 18, 1810; d. July 30, 1889; m. May 17, 1831, (1) Ira Beaman; (2) Thomas Tate.
704. vi. BENJAMIN WRIGHT, b. Oct. 5, 1813.
vii. MARY ESTHER, b. 1816; d. Feb. 13, 1834.
viii. SARAH A., b. July 31, 1820; m. March 7, 1839, Harvey A. Powers.

He was in the War of 1812–14, long enough to secure a bounty of 40 acres of land, in 1856.

322. PETER[6] COLBURN (*Robert,*[5] *Robert,*[4] *William,*[3] *Robert,*[2] *Edward*[1]) was born in Hollis, N. H., Oct. 31, 1776, and died at Nashua, N. H., Jan. 9, 1852; married, Jan. 23, 1800, Rachel Patch, dau. of Thomas and Mary (Upton) Patch of Hollis, N. H., where she was born May 27, 1780; they dwelt in Milford, N. H., (south part); she died in Worcester, Mass., April 29, 1855.

Children:

i. RACHEL, b. May 21, 1801; d. in Hollis, N. H., Nov. 3, 1839; m. (1) March 31, 1831, Jacob T. Colburn; (2) Jan. 4, 1835, George Worcester.
ii. JEMIMA, b. Aug. 18, 1806; d. Oct. 3, 1894; m. Oct. 27, 1831, Isaac Lovejoy.
iii. HANNAH, b. April 10, 1808; d. April 8, 1899; m. April 14, 1830. Asaph S. Spaulding of Hollis, N. H.
iv. SARAH, b. Oct. 24, 1809; d. May 29, 1896; m. Aug. 17, 1865, Gaius Wright.
v. DORCAS, b. July 16, 1811; d. Jan. 20, 1886; m. Sept. 27, 1837, Abraham S. Wentworth.
705. vi. PETER UPTON, b. Feb. 20, 1813.
706. vii. WASHINGTON, b. Nov. 26, 1814.
viii. JOSIAH, b. Aug. 8, 1819; d. Nov. 16, 1885; m. Dec. 30, 1856, Rebecca Woodward.
707. ix. JOEL, b. June 16, 1821.
708. x. JOSEPH, b. June 16, 1821.

323. TIMOTHY[6] COLBURN (*Robert,*[5] *Robert,*[4] *William,*[3] *Robert,*[2] *Edward*[1]) was born in Hollis, N. H., Aug. 10, 1778, and died Aug. 12, 1839; married, Nov. 1, 1804, Mary Lovejoy, dau. of Daniel and Sarah (Wyman) Lovejoy; she was born Oct. 16, 1784, and died Jan. 30, 1808. (2) Jan. 4, 1809, Rebecca Ball, dau. of William and Rebecca (Kinney) Ball; she was born April 1, 1791, and died June 5, 1811. (3) Oct. 6, 1812, Elizabeth Ball, dau. of William and Rebecca (Kinney) Ball, and twin sister of his second wife; they dwelt in Milton, N. H., where all his children were born; she died Aug. 3, 1840.

Children of Timothy and Rebecca:

i. MARY, b. Oct. 20, 1809; d. Aug. 25, 1883; m. Nov. 8, 1832, Capt. Benjamin P. Hardy of Hollis, N. H.

709. ii. ABEL, b. April 21, 1811.

Children of Timothy and Elizabeth.

iii. TIMOTHY GILMAN, b. Aug. 13, 1813; d. Jan. 1, 1814.

iv. ELIZABETH, b. Aug. 13, 1813; d. Nov. 27, 1815.

v. REBECCA, b. Jan. 8, 1815; m. June 10, 1857, David Miller of Pepperell.

vi. ELIZABETH, b. Dec. 5, 1816; d. Sept. 24, 1880; m. Oct. 24, 1833, Jonathan W. Lovejoy of Hollis, N. H.

vii. ALMIRA, b. June 2, 1819; m. Jan. 4, 1838, Dea. Mark A. Adams.

viii. ELVIRA, b. June 2, 1819; d. 1908; m. Oct. 20, 1842, William A. Trow.

ix. AI, b. Dec. 30, 1820; d. Jan. 27, 1908; m. Oct. 20, 1842, Louisa, dau. of Jonathan and Ruth (Davis) Searles of Temple, N. H., b. Nov. 10, 1820; a soldier in the Civil War.

x. LOINDA, b. May 4, 1824; d. Jan. 27, 1908; m. Dec. 14, 1875, Ralph J. Holden of Hollis, N. H.

324. WASHINGTON[6] COLBURN (*Robert,*[5] *Robert,*[4] *William,*[3] *Robert,*[2] *Edward*[1]) was born in Hollis, N. H., April 20, 1786; m. Martha ———.

Child:

710. i. GEORGE WASHINGTON.

325. WILLIAM[6] COLBURN (*Robert,*[5] *Robert,*[4] *William,*[3] *Robert,*[2] *Edward*[1]) was born in Hollis, N. H., March 2, 1789; died Dec. 22, 1830; married, May 14, 1810, Rebecca Hardy, dau. of Lieut. Jesse and Rebecca (Bailey) Hardy of Hollis, N. H.; she was born 1788, and died Dec. 18, 1863; they dwelt in Hollis.

Children:

i. REBEKAH, b. Sept. 29, 1810; d. Feb. 8, 1890; m. (1) June 24, 1829, Leonard Hardy; (2) Phineas Hardy; (3) Asa Noyes; (4) Leonard Butterfield.

ii. RHODA CAROLINE, b. Jan. 1 1812; d. May 14, 1893; m. May 22, 1833, Joseph Ober of Hollis, N. H.

iii. MARY ANN, b. May 8, 1813; d. Feb. 17, 1895; m. Aug. 27, 1833, Ambrose H. Wood of Hollis, N. H.

iv. WILLIAM, b. Dec. 27, 1814; d. April 27, 1815.

711. v. WILLIAM ALBERT, b. May 8, 1817.

vi. SUSAN ELIZABETH, b. Oct. 25, 1818; d. Aug. 12, 1904; m. March 18, 1841, Benjamin N. Stearns of Pepperell.

vii. ARTEMAS, b. May 1, 1820; d. March 10, 1821.

viii. ARILLA, b. March 6, 1822; d. Nov. 3, 1822.

ix. RHOENA, b. Aug. 28, 1823; d. July 14, 1884; m. Dec. 22, 1840, Grant P. Mooar of Milford.

x. EMELINE, b. Sept. 23, 1826; d. Feb. 6, 1864; m. (1) Oct. 21, 1845, James Little; (2) Gilman Clogston.

712. xi. EDWARD STACY, b. Sept. 29, 1827.

326. NATHAN[6] COLBURN (*Nathan,*[5] *Robert,*[4] *William,*[3] *Robert,*[2] *Edward*[1]) was born in Hollis, N. H., March 31, 1785, and died Oct. 30, 1865; married, Jan. 14, 1808, Lydia Jewett, dau. of Enoch and Lydia (Pike) Jewett of Hollis, N. H.; she was born Nov. 22, 1786, and died Jan. 24, 1875; they dwelt in Hollis, N. H.

Children:

i. NATHAN ERI, b. June 28, 1808, Ann Arbor, Mich.
ii. LYDIA C., b. Nov. 29, 1810; m. Oct. 5, 1834, Isaac Jewett of Nashville, Tenn.
iii. MOSES A., b. July 10, 1813; m. Rupert Penn.
iv. LUCINDA, b. April 13, 1815; d. May 11, 1853; m. Jan., 1842, Mr. James Farley, Jr.
v. JAMES A., b. Dec. 14, 1818, Sacramento, Cal.
vi. RACHEL, b. Jan. 27, 1822; m. Nov. 16, 1846, Benjamin F. Steele; (2) Parker Jewett.
713. vii. ENOCH JEWETT, b. April 27, 1830.

327. NATHANIEL WHEAT[6] COLBURN (*Nathan,*[5] *Robert,*[4] *William,*[3] *Robert,*[2] *Edward*[1]) was born in Hollis, N. H., July 17, 1794, and died Jan. 27, 1871; married, Oct. 12, 1818, Asenath Melendy, dau. of Richard and Mary (Taylor) Melendy of Brookline, N. H., who was born April 12, 1800, and died March 13, 1888; they dwelt in Brookline, N. H.

Children:

714. i. LOT, b. May 19, 1819.
ii. ASENATH JANE, b. March 21, 1821; d. Sept., 1863; m. Bradley Stone; dwelt at Milford, N. H.
715. iii. ERVIN, b. July 31, 1825; m. Melissa Read; Vol. 4th Regt.; d. in the service.
716. iv. NEWTON W. b. April 29, 1827.
v. MARIE ANTOINETTE, b. Dec. 9, 1834; m. Frederick Wright; dwelt in Brookline, N. H.
vi. LYDIA MATILDA, b. Feb. 6, 1837; m. Darwin Towne; d. April 29, 1884.
vii. ADELAIDE CHRISTINA, b. June 23, 1840; m. Herbert Russell.
viii. EMMERETTA, b. Dec. 9, 1844; m. Eugene Nelson.

328. DANIEL[6] COLBURN (*Nathan,*[5] *Robert,*[4] *William,*[3] *Robert,*[2] *Edward*[1]) was born in Hollis, N. H., Oct. 8, 1796, and died Dec. 12, 1866; married, March 14, 1822, Sarah Farley, dau. of Ebenezer and Abigail Minot (Farmer) Farley of Hollis, N. H., who was born Dec. 12, 1866, and died June 23, 1889; they dwelt in Hollis, N. H.

Children:

i. LORINDA, b. April 23, 1826, and d. Nov. 8, 1870; m. March 22, 1865, Joseph D. Parker of Pepperell.
717. ii. LUKE, b. July 10, 1828.
718. iii. FRANKLIN P., b. Sept. 5, 1831.
iv. DANIEL WEBSTER, b. July 1, 1839; d. Feb. 28, 1862, at Hollis, N. H.

329. BENJAMIN[6] COLBURN (*Benjamin,*[5] *Robert,*[4] *William,*[3] *Robert,*[2] *Edward*[1]) was born at Hollis, N. H., May 29, 1779; died at Alstead, N. H., Dec. 4, 1857; married, Nov. 15, 1804, Martha Adams, dau. of Edward and Martha (Barrett) Adams, who was born May 7, 1779, and died at Langdon, N. H., Feb. 3, 1843; they dwelt at Alstead, N. H.

Children:

i. NATHANIEL, b. July 12, 1805; m. Elizabeth R. Ladd; d. Dec. 5, 1861.
ii. SAMUEL, b. July 12, 1805; d. Dec. 26, 1805.
iii. ELI, b. Dec. 25, 1806.

iv. Moses, b. Dec. 25, 1807, and d. Aug. 24, 1822.
v. Sylvia, b. April 1, 1811; d. Sept. 17, 1826.
vi. Mary, b. Dec. 27, 1812; m. April 9, 1844, Daniel March.
vii. Rebecca, b. June 25, 1815; m. Nov. 18, 1840, Daniel March; d. Nov. 22, 1843.
viii. Levi, b. Dec. 8, 1818; m. Sept. 17, 1857, Orpha Dickerson; one dau., *Nellie.*

330. Joseph[6] Colburn (*Benjamin,*[5] *Robert,*[4] *William,*[3] *Robert,*[2] *Edward*[1]) was born May 20, 1793, and died Feb. 18, 1864; married Laura Underwood, dau. of Thaddeus and Mary (Farr) Underwood of Marlborough, Vt., where she was born Feb. 16, 1795, and died July 17, 1885; they dwelt in Langdon, N. H.

Children:

719. i. Samuel Farr, b. April 2, 1817.
ii. Emily, b. June 2, 1819; m. Dec. 24, 1845, ——— Hardy.
iii. Roxana, b. April 15, 1821; m. Dec. 9, 1844, Henry Wilson of Walpole, N. H.
iv. Ebert Wakefield, b. Dec. 11, 1823; m. June 12, 1886, C. A. Cutter; d. Dec. 14, 1886.
v. Almira, b. Aug. 11, 1825; m. Aug. 19, 1853, Emerson Knight.
vi. Adaline, b. Nov. 30, 1827.
vii. Willard, b. Oct. 13, 1829.
viii. Chester, b. Dec. 4, 1831.
ix. Son, b. March 7, 1834; d. March 7, 1834.
x. Daughter, b. April 30, 1838; d. April 30, 1838.
xi. Lucy Adaline, b. April 21, 1841; d. Jan. 7, 1865.

331. John[6] Colburn (*Benjamin,*[5] *Robert,*[4] *William,*[3] *Robert,*[2] *Edward*[1]) was born at Hollis, N. H., Jan. 24, 1795, and died July 21, 1882; married, Nov. 25, 1818, Mary Pierce, dau. of Jacob Pierce of Alstead, N. H., where she was born Oct. 20, 1801, and died Dec. 24, 1822; they dwelt at Alstead, N. H.

Children:

i. Laura Sylivra, b. Jan. 23, 1819; m. Nov., 1846, Sewall Hale of Weston, Vt.; d. Jan. 17, 1885.
ii. Parmelia Caliste, b. Oct. 17, 1820; m. March, 1845, Cummings Hale of Weston, Vt.

He married (2) June 5, 1823, Eunice Cheever, who was born Oct. 5, 1796, and died Sept. 5, 1825; they dwelt at Alstead, N. H.

Child:

iii. Orville Pierce, b. June 28, 1825; d. Sept. 5, 1825.

He married (3) Oct. 25, 1827, Eunice Garfield, dau. of Samuel Garfield of Langdon, N. H., where she was born Feb. 27, 1798, and died May 29, 1878; they dwelt at Alstead, N. H.

Children:

720. iv. Freeman Dana, b. Aug. 26, 1829.
721. v. Samuel Willis, b. May 27, 1833.

332. Elias[6] Colburn (*Benjamin,*[5] *Robert,*[4] *William,*[3] *Robert,*[2] *Edward*[1]) was born in Hollis, N. H., Oct. 15, 1800, and died Sept. 21, 1860; married, Nov., 1826, Amelia Howard, dau. of Stephen and Rebecca (Drury) Howard of Langdon, N. H., where she was born Aug. 12, 1806; they dwelt at Chelsea, Vt.

Children:

i. HOWARD SAMUEL, b. Feb. 12, 1827; d. Aug., 1908; m. Oct. 25, 1849, Parthenia Adelaide Whitney, dau. of Leonard and Philinda (Blood) Whitney of Langdon, N. H., where she was born Nov. 7, 1827.

721A. ii. ALBERT, b. Aug. 15, 1829.

iii. SARAH MARIA, b. Aug. 21, 1831; m. David Punt, Jan. 5, 1851; they dwelt in Walpole, N. H.; she d. March 3, 1887.

iv. HARRIET LOUISA, b. Feb. 10, 1834; m. Feb. 19, 1859, John B. Keoch of Westminster, Vt.

722. v. WILSON WHITNEY, b. Sept. 6, 1836.

723. vi. WILLIAM, b. Sept. 23, 1839; Grafton, Vt.

724. vii. HERMAN WAKEFIELD, b. Oct. 13, 1842; Oregon, Ill.

333. ABEL[6] COLBURN (*Paul,*[5] *William,*[4] *William,*[3] *Robert,*[2] *Edward*[1]) was born in Sterling, Mass., Sept. 20, 1790, and died at Springfield, Ill., Oct. 21, 1851; married, April 11, 1811, Deborah, dau. of Samuel and Margaret (Nevins) Phelps of Hebron, N. H., who was born July 11, 1794, and died Jan. 14, 1888; they dwelt in Sangamon Co., Ill.; he was a soldier in 1812.

Children:

725. i. JOSEPH R., b. Aug., 1812.

ii. ELVIRA M., b. April 18, 1814; m. March 7, 1832, Stephen Fowler, b. in Franklin, N. H., Feb. 7, 1818; d. Jan. 21, 1845; (2) Oct. 8, 1848, J. D. Sanborn.

iii. ISABEL, b. April 17, 1816; m. Sept. 11, 1838, Thomas Lucas; (2) Nov. 14, 1866, S. P. Colburn.

iv. IRA C., b. 1818; d. 1849.

v. ACHSA PHELPS, b. Feb. 17, 1820; m. Aug. 15, 1838, at Quincy, Mass., John P. Davis.

726. vi. LUTHER PHELPS, b. Sept. 15, 1823; m. Lydia Whittaker.

727. vii. NATHAN PHELPS, b. Dec. 22, 1825.

viii. MELINDA, b. Sept. 13, 1830; m. Oct. 23, 1845, S. P. Colburn; d. Dec. 23, 1865.

ix. EMELINE, b. July, 1832; m. 1848, William Huffmaster; d. 1854.

334. ISAAC[6] COBURN (*Paul,*[5] *William,*[4] *William,*[3] *Robert,*[2] *Edward*[1]) was born in Sterling, Mass., 1788; died Aug., 1820, at Louisville, Ky.; married, 1811; wife's name not known; they dwelt in Hebron, N. H., Pittsburg, Pa., Marietta, Ohio, and Louisville, Ky., where he died.

Children:

i. AZUBAH, m. ——— Summers.

ii. ASA.

iii. LAVINA, m. Jacob Nott; (2) John Letterhose.

iv. LUCY, m. Levi Sweet of Scyene, Dallas Co., Texas.

335. WILLIAM[6] COLBURN (*Paul,*[5] *William,*[4] *William,*[3] *Robert,*[2] *Edward*[1]) was born in Sterling, Mass., June 3, 1793, and died June 10, 1869; he married, Aug. 15, 1815, Achsa Phelps, dau. of Samuel and Margaret (Nevins) Phelps of Hebron, N. H., who was born July 9, 1796, and died Jan. 31, 1878, in Loami Township, Ill.; they settled in Sangamon Co., Ill., in 1821.

Children:

i. CLARISSA, b. Oct. 27, 1816; m. Dec. 3, 1831, William S. Walker; d. Aug. 13, 1884.

ii. ABIGAIL, b. April 29, 1818; m. April 9, 1835, L. Underwood.

iii. FANNY, b. Jan. 4, 1820; m. Jan. 28, 1843, David Phelps.
iv. MEHITABLE, b. Dec. 5, 1821; m. Dec. 16, 1838, David Phelps; d. March 7, 1842.
728. v. SAMUEL PAUL, b. Sept. 15, 1823.
vi. MARGARET PHELPS, b. April 7, 1825; m. Sept. 21, 1845, Louis Cotterman; d. Sept. 6, 1853.
729. vii. ISAAC, b. Feb. 22, 1827.
730. viii. DANIEL WOODWORTH, b. July 2, 1829.
731. ix. WILLIAM SPENCER, b. Feb. 20, 1831.
732. x. EBENEZER, b. April 9, 1833.
733. xi. LEVI OTIS, b. Nov. 13, 1835.
734. xii. DAVID PHELPS, b. Oct. 5, 1837.
735. xiii. JOHN TAYLOR, b. Nov. 23, 1840.
xiv. SILAS, b. Sept. 1, 1842; d. Sept. 1, 1842.

336. EBENEZER[6] COLBURN (*Paul*,[5] *William*,[4] *William*,[3] *Robert*,[2] *Edward*[1]) was born Dec. 1, 1794, and died April 12, 1864, at Sterling, Mass.; married, in 1817, at Marietta, Ohio, Julia Smith, who was born at Long Island, N. Y., April 17, 1797.

Children:

736. i. ADNA P., b. at Marietta, Ohio, Aug. 12, 1818, and m. April 27, 1839, Lodassa N. Sweet.
ii. WILLIAM H., m. (1) Eliza Porter; (2) Mrs. Ellen (Clover) Smith.
iii. CHARLOTTE, b. Jan. 19, 1824; m. Jonas Smith of Long Island, N. Y.
iv. MARIA, b. in Sangamon Co., Ill.; m. Peyton Foster, Jr., of Kentucky.
v. MARY P., b. March 25, 1877; m. David Greening of Sangamon Co., Ill.
vi. BURFETT G., b. 1834; m. Lucy Large.
vii. ELLEN, m. Ebenezer Colburn.

337. NATHAN[6] COLBURN (*Elias*,[5] *William*,[4] *William*,[3] *Robert*,[2] *Edward*[1]) was born in Temple, N. H., June 3, 1779; married, Nov. 5, 1801, Elizabeth Powers, dau. of Elliot and Mary (Barker) Powers, who was born in Temple, N. H., Oct. 11, 1782, and died Feb. 5, 1868; they dwelt in Temple, N. H.

Children:

737. i. NATHAN, b. Oct. 20, 1802; m. Nov. 3, 1820.
ii. ELIZABETH, b. July 10, 1804; m. May 12, 1825, Abiel Holt of South Merrimack, N. H.; d. March, 1888.
738. iii. ELIAS, b. Nov. 23, 1807.
iv. ACHSAH, b. March 6, 1811; m. Aug. 26, 1841, George W. Bancroft; (2) Sept. 1, 1846, Elijah Lyman.
v. KETURAH, b. March 5, 1816; d. July 3, 1822.
vi. MARTHA, b. Sept. 21, 1818; m. Leonard W. Hastings of New Ipswich, N. H.; d. June 21, 1888.
vii. LUCY, b. Jan. 27, 1823; d. Aug. 25, 1876; unmarried.

338. WILLIAM[6] COLBURN (*William*,[5] *William*,[4] *William*,[3] *Robert*,[2] *Edward*[1]) was born in Lyme, N. H., Nov. 13, 1789, and died at Jay, Vt.; married Anna Clyde; they dwelt in Lyme, N. H., and Jay, Vt.; she died in Chicago.

Children:

i. JANE.
ii. WILLIAM, m. Susan Manuel, Jay, Vt.; one son, *Henry*.
iii. ASA, went to sea; never heard from, after a voyage to Zanzibar.

Abner Coburn

iv. EDWIN.
v. WILLARD FRANK.
vi. DANIEL, was drowned in Jay, Vt.

339. ABEL[6] COLBURN (*William*,[5] *William*,[4] *William*,[3] *Robert*,[2] *Edward*[1]) was born in Lyme, N. H., Aug. 28, 1791; married Patty Rice of Dummerton, Vt; they dwelt in Lyme, N. H., and Royalton, Wis.

Children:

i. GARDNER.
ii. LYDIA, m. Lewis Clapp, Hanover, N. H.; (2) Eldridge Clough, Lyme, N. H.
iii. WOODWARD, d. in Wisconsin.
iv. ASHBEL, m. in Nashua.
v. ALFRED.
vi. CHARLOTTE, m. ——— Morse, Royalton, Wis.

340. AMOS[6] COLBURN (*William*,[5] *William*,[4] *William*,[3] *Robert*,[2] *Edward*[1]) was born in Lyme, N. H., Jan. 5, 1794, and died Feb. 11, 1878; married Charlotte Houghton; they dwelt in Lyme, N. H., and Rutland, Wis.

Children:

i. EMERY H.
ii. MARY, m. Warner Mason.
iii. HOBART, m. ——— Witt, Rutland, Wis.
iv. REUBEN, d. young.

341. ZIBA[6] COLBURN (*William*,[5] *William*,[4] *William*,[3] *Robert*,[2] *Edward*[1]) was born in Lyme, N. H., Jan. 15, 1796, and died March 2, 1887; married Mary Houghton, who was born in Lyme, N. H.; they dwelt in Lyme, N. H., and Royalton, Wis.

Children:

i. MARY JANE, m. Harris Chute, 1855; d. 1876.
ii. LYDIA S., b. 1835; d. 1875.
iii. EVELYN, m. ——— Baldwin of Royalton, Wis.
iv. AMANDSON.
v. RHODA, m. ——— Tanner, in Wisconsin.

342. JOSIAH[6] COLBURN (*William*,[5] *William*,[4] *William*,[3] *Robert*,[2] *Edward*[1]) was born in Lyme, N. H., May 27, 1799, and died Dec. 29, 1881; married Eleanor Stevens of Hanover, N. H., born May 31, 1806; they dwelt in Hanover, N. H., and Haverhill, N. H.

Children:

i. WILLIAM S., b. June 13, 1827; d. unmarried, Jan. 8, 1881.
ii. HANNAH L. D., b. Nov. 5, 1830; m. ——— Smith, Manchester, N. H.; d. at Londonderry, N. H., Sept. 4, 1910.
iii. FRANCES E., b. Sept. 14, 1834; m. ——— Clark, Haverhill.
739. iv. JOSIAH H., b. July 20, 1836; in Manchester, N. H.
v. Child not named, b. July 23, 1838.

343. GERSHOM HOBART[6] COLBURN (*William*,[5] *William*,[4] *William*,[3] *Robert*,[2] *Edward*[1]) was born in Lyme, N. H., Jan. 31, 1801, and died Feb. 20, 1879, in Orange, Vt.; married Eliza Mackres, dau. of Samuel and Dorothy Mackres of Bridgewater, N. H., who died Nov. 7, 1880; they resided in Lyme, Nashua and Plainfield, N. H., and in Albany, Vt.

Children:

740. i. SAMUEL HOBART, b. July 1, 1826.
ii. ELIZABETH PHEBE, b. Sept. 5, 1827; m. Charles Bailey; (2) John P. Lord.
iii. ELEANOR CORDELIA, b. July 13, 1830; d. Aug. 28, 1855.
iv. ELMINA MONICA, b. April, 1832; m. John Goss; (2) ——— Shepard; (3) E. Sawtell.
v. CARRIE JANE, b. Nov. 28, 1836; m. Feb. 1, 1859, Andrew McGuire.
vi. JUSTIN EDWARDS, b. March 30, 1845; m. Mary Eliza Judge, Sept. 26, 1871; d. Dec. 2, 1878, in City of Mexico.

344. WILLARD FRANK[6] COLBURN (*William*,[5] *William*,[4] *William*,[3] *Robert*,[2] *Edward*[1]) was born in Lyme, N. H., Aug. 29, 1803; married Persis Roberts of Stafford, Vt.

Child:

i. WILLARD, Saranac, N. Y.

345. ALANSON[6] COLBURN (*William*,[5] *William*,[4] *William*,[3] *Robert*,[2] *Edward*[1]) was born in Lyme, N. H., Feb. 21, 1809; married, Nov. 9, 1834, Monica Dodge, dau. of Nathaniel and Annie (Poland) Dodge of Marshfield, Vt., who was born Aug. 31, 1813; they dwelt in Marshfield, Vt.

Children:

741. i. ARTHUR TAPPAN, b. Oct. 16, 1835.
742. ii. CARL ALANSON, b. Feb. 28, 1840.

346. HARVEY[6] COLBURN (*William*,[5] *William*,[4] *William*,[3] *Robert*,[2] *Edward*[1]) was born in Lyme, N. H., Oct. 30, 1812; d. in Cambria Village, Mich., March 14, 1897; married, April 24, 1836, Sophia Dodge, dau. of Nathaniel and Anna (Poland) Dodge of Marshfield, Vt., who was born Aug. 25, 1817; they dwelt in Marshfield, Vt., and Cambria, Hillsdale Co., Mich.

Children:

i. CORYLIN, b. April 4, 1839; d. Nov. 3, 1841.
ii. CORYDON, b. April 4, 1839; d. Nov. 6, 1841.
iii. CORRIE SOPHIA, b. Dec. 13, 1842; m. Theodore P. Carbine, Dec. 21, 1901.
743. iv. WILLIAM HARVEY, b. Jan. 24, 1847.

347. ZIBA[6] COLBURN (*Abel*,[5] *William*,[4] *William*,[3] *Robert*,[2] *Edward*[1]) was born in Groton, N. H., May 5, 1794, and died Oct. 9, 1857; married, Feb. 6, 1821, Mary Severance, dau. of Ephraim and Martha (Flagg) Severance of Nashua, N. H., who was born in Washington, Jan. 21, 1802, and died Sept. 27, 1852; they dwelt in Groton, N. H., Washington, N. H., and Natick, Mass.

Children:

i. ABEL S., b. July 21, 1822; d. at Livingston, Iowa, June 19, 1863.
ii. MARTHA ANN, b. April 10, 1824; m. April 8, 1847, William Copp Burleigh.
iii. MARY JANE, b. May 18, 1826; m. Oct. 6, 1851, William A. Wilson of Natick; d. April 13, 1883.
iv. GEORGE SULLIVAN, b. Oct. 20, 1828; d. July 27, 1829.
v. SARAH ELIZABETH, b. Dec. 2, 1830; m. H. N. Brown; (2) James Hardwick; d. Feb. 14, 1884.
vi. WILLIAM BAILEY, b. July 24, 1833; d. Jan. 20, 1853.

vii. Ellen Maria, b. Sept. 6, 1835; m. July 11, 1858, Charles Hugh Wilson of Natick; she d. Sept. 8, 1859.
viii. Daniel Webster, b. Feb. 11, 1837; unmarried.
ix. Alfred Wallingford, b. June 27, 1843; d. July 26, 1844.

348. Abel[6] Colburn (*Abel,*[5] *William,*[4] *William,*[3] *Robert,*[2] *Edward*[1]) was born June 30, 1796, and died in March, 1879; married Orilla Jane Weston, dau. of Eliphas Weston of New Bedford, Mass., who was born in 1801, and died in May, 1874; they dwelt in Dorchester, Mass., and Groton, N. H.

Children:

i. Orilla Jane, b. in Dorchester, Mass., Aug. 25, 1825; m. Sullivan Willoughby.
ii. Abel, b. in Dorchester, Mass., Sept. 31, 1826.
iii. Lucinda Angeline, b. 1831; m. George A. Badger.
744. iv. David Franklin, b. April 21, 1834.

349. Ezekiel[6] Colburn (*Abel,*[5] *William,*[4] *William,*[3] *Robert,*[2] *Edward*[1]) was born in Hebron, N. H., April 5, 1800, and died Nov. 21, 1863; married, March 5, 1828, Joanna Bartlett, dau. of Joseph and Abiah (Cheney) Bartlett of Groton, N. H., who was born July 1, 1807, and died May 2, 1870; they dwelt in Groton, N. H.

He was Captain in the N. H. Militia, a Deacon in the Cong. Church, and served on the School Board and Board of Selectmen.

Children:

i. Alzena Bartlett, b. Jan. 21, 1830; m. Jan. 20, 1851, Cyrus Moore of Hebron, N. H.
ii. Ezekiel George, b. Nov. 23, 1831.
745. iii. Henry Harvey, b. Oct. 4, 1833.

350. David[6] Colburn (*Abel,*[5] *William,*[4] *William,*[3] *Robert,*[2] *Edward*[1]) was born in Groton, N. H., Nov. 23, 1806; married (intentions published), March 29, 1835, Sarah Beal of Lyme, N. H.; they dwelt in Natick, Mass.

Child:

i. Juliette, b. May 27, 1842; m. George W. Long, Delaware, Delaware Co., Iowa.

351. Jonathan[6] Colburn (*Abel,*[5] *William,*[4] *William,*[3] *Robert,*[2] *Edward*[1]) was born Nov. 23, 1806; married, Jan., 1829, Laura Hardy, dau. of Jeremiah Hardy of Groton, N. H., who was born July 3, 1810, and died Sept. 3, 1878; they dwelt in Natick, Mass.

Children:

i. George, b. 1831; d. young.
ii. Laura Elizabeth, b. Nov. 7, 1833; m. Oct. 19, 1854, Jewett Harvey Woodbury of Natick; (2) Dec. 5, 1882, Zebina Eastman Woodbury.

352. Reuben Hobart[6] Colburn (*Abel,*[5] *William,*[4] *William,*[3] *Robert,*[2] *Edward*[1]) was born in Groton, N. H., March 1, 1809, and died Nov. 2, 1885; married, Nov. 4, 1834, Lucy Wheat, dau. of Josiah and Hannah (Reed) Wheat of Groton, N. H., who was born in Groton, N. H., Dec. 12, 1810, and died March 9, 1883; they dwelt in Groton, N. H., where he was town clerk and Captain in the Militia.

Children:

i. ELIZABETH ELVERSA, b. Jan. 18, 1836; m. May 14, 1853, Ira Cummings of Natick, Mass.; (2) April 27, 1861, Stearns Tyler.

ii. LUCY ELVIRA, b. Dec. 16, 1837; m. April, 1855, Seth B. Cheney; (2) May 2, 1859, Leonard Cutter of Southbridge, Mass.; she d. Feb. 28, 1871.

iii. MARY JANE HACKINS, b. May 6, 1841; m. June 16, 1855, Constant F. Whitney of Norwood, Mass.

iv. SARAH ELIZABETH, b. July 22, 1843; m. Feb. 11, 1859, Newell Cooper, Natick.

v. EMMA FARNUM, b. May 26, 1851; m. Nov. 30, 1871, Lafayette Wheat, Groton.

353. NATHANIEL[6] COLBURN (*Nathaniel,*[5] *Nathaniel,*[4] *Nathaniel,*[3] *Robert,*[2] *Edward*[1]) was born in Leominster, Mass., June 14, 1777, and died in Milbury, Mass., Jan. 18, 1844; married Hannah Gammell, dau. of John and Margaret (Urame) Gammell; she was born in Boston, Jan. 13, 1785, and died at Chicopee Falls, Jan. 9, 1862; they dwelt in Leominster, West Boylston, Lincoln and Millbury, Mass.

Children:

i. MARY ANN, b. Feb. 16, 1808; m. July 24, 1836, Rev. Chandler Curtis; d. in Westminster, Mass., Aug. 3, 1879.

746. ii. LUKE, b. Dec. 27, 1809; m. Dec. 1, 1830, Maria O. Leavet.

747. iii. WILLIAM GAMMELL, b. Dec. 5, 1811.

iv. MARIA A., b. March 20, 1814; m. Oct. 5, 1841, Lucien W. Larned; d. May 8, 1844.

v. FLORINDA JOSLIN, b. Jan. 14, 1817; m. John Wilman.

vi. ISABELLA S., b. May 8, 1819; m. Dennis Buck; d. May 27, 1854.

748. vii. HENRY, b. Nov. 12, 1821.

viii. ELIZA MARGARET, b. April 23, 1826; m. O. D. Mallory; (2) G. W. Logan of Vernon, Vt.

354. JOSIAH[6] COLBURN (*Josiah,*[5] *Nathaniel,*[4] *Nathaniel,*[3] *Robert,*[2] *Edward*[1]) was born in Leominster, June 19, 1779, and died March 6, 1855; married, March 11, 1803, Sarah Pollard, who died Jan. 7, 1852; they dwelt in Boston till 1838, when they removed to Louisville, Ky., and later to Cincinnati, where they died.

Children:

i. JOSIAH PORTER, entered English High School in Boston, 1824.

749. ii. ASA.

750. iii. MARCUS EDWARD, d. June 10, 1868.

751. iv. WILLIAM FREDERICK, b. Dec. 30, 1818.

v. FANNY, m. Sept. 15, 1831, Rev. James C. White.

vi. ELIZABETH, m. Ephraim Blanchard.

vii. SARAH ANN, b. Dec. 26, 1813; m. Dec. 27, 1836, Clement Maurice Saxton; d. Nov. 17, 1866, in Boston.

viii. MARIA, b. Sept. 5, 1820; m. ——— Kenney of Louisville, Ky.; d. April 10, 1884.

355. JOSHUA[6] COLBURN (*Josiah,*[5] *Nathaniel,*[4] *Nathaniel,*[3] *Robert,*[2] *Edward*[1]) was born Feb. 28, 1783, and died 1874; married, March 3, 1808, Eunice Jones, dau. of Asa and Mary Jones of Rindge, N. H.; she was born April 19, 1784, and died April 21, 1871; they dwelt in Boston; he was Captain in the N. H. Militia, and was fifty years a member of Park St. Church, Boston.

Children:

i. FANNY, b. Feb. 8, 1809; d. Oct. 4, 1809.
ii. JOSHUA MARTIN, b. July 2, 1810; d. Sept., 1843.
752. iii. CHARLES, b. Feb. 15, 1812.
iv. GEORGE WOOD, b. Feb. 23, 1813; m. June 8, 1842, Sarah Hovey Foster.
v. THOMAS WAINWRIGHT, b. July 3, 1816; m. Louise Mather.
vi. ADDISON, b. April 14, 1818; d. April 15, 1823.
vii. HARRIET, b. Oct. 2, 1820; d. June 7, 1876.
viii. GILMAN DWIGHT, b. July 20, 1822.
ix. EDWARD SERENA, b. Sept. 10, 1824.
x. LYMAN LANGDON, b. Sept. 3, 1826; d. Feb. 9, 1850.

356. CALEB[6] COLBURN (*Josiah,*[5] *Nathaniel,*[4] *Nathaniel,*[3] *Robert,*[2] *Edward*[1]) was born in Westminster, N. H., Sept. 5, 1788, and died April 12, 1851; married, May 25, 1810, Esther Reed of Unity, N. H., who was born March 3, 1791, and died May 19, 1864; they dwelt on Fort Hill, Boston, and in Dorchester, where he was Deacon of a Baptist Church.

Children:

753. i. HENRY REED, b. Nov. 8, 1810.
ii. CALEB, b. Sept. 7, 1812; d. Oct. 2, 1812.
iii. NANCY, b. Sept. 10, 1813; m. Robert Hope, and d. July 18, 1847.
754. iv. ALFRED, b. June 26, 1815; d. Feb. 27, 1892.
v. ESTHER JANE, b. March 15, 1817; m. Nov. 23, 1848, William B. Reed of Pawtucket, R. I.
vi. EMILY ANN, b. Feb. 12, 1822; d. July 23, 1822.
vii. CALEB, b. July 2, 1823; d. Oct. 2, 1823.
viii. SALOME MORTON, b. April 6, 1825; d. Aug. 25, 1825.
ix. MARY ELIZABETH, b. April 9, 1826; d. June 12, 1826.
x. CORNELIA MALCOLM, b. June 19, 1829; d. Feb. 2, 1844.
xi. CALEB HOWARD, b. March 9, 1831; d. April 3, 1831.

357. JONAS WYMAN[6] COLBURN (*Joseph,*[5] *Nathaniel,*[4] *Nathaniel,*[3] *Robert,*[2] *Edward*[1]) was born in Lincoln, Jan. 25, 1791, and died Dec. 4, 1864, at Boston; married, in Lincoln, June 26, 1823, Elizabeth Hoar, dau. of Leonard and Eunice Hoar; she was born in Lincoln, June 20, 1791, and died Oct. 20, 1863; they dwelt in Lincoln, Concord and Lowell.

Children:

i. ELIZA CAROLINE, b. Nov. 20, 1825; d. in Lincoln, Sept. 29, 1832.
ii. LEONARD H., b. June 6, 1828; d. May 9, 1841.
755. iii. JONAS W., b. April 23, 1830.

He was a soldier in 1812, and held a commission in Michigan, under Gen. Lewis Cass.

Also Sergeant and Ensign, 9th Infantry, Sept. 29, 1813, and resigned Feb. 28, 1814.

358. WILLIAM[6] COLBURN (*Joseph,*[5] *Nathaniel,*[4] *Nathaniel,*[3] *Robert,*[2] *Edward*[1]) was born in Lincoln, June 18, 1793, and died July 26, 1862; married Abigail Reed, who died Feb. 4, 1871; they dwelt in Lincoln.

Children:

i. ABIGAIL ELIZABETH, b. Oct. 5, 1818; m. May 29, 1838, Rev. S. T. Allen, Merrimack, N. H.

ii. HANNAH REED, b. May 29, 1820; m. Dr. Leonard Spalding, Millbury, Mass, May 27, 1845.
iii. SARAH ANTOINETTE, b. Sept. 25, 1821; m. Nov., 1847, Francis C. Brown, Medford.
iv. SUSAN MARIA, b. Aug. 31, 1824; m. Sept. 12, 1844, Alonzo S. Fisk, Weston.
v. MARY CAROLINE, b. Aug. 8, 1828; d. Oct. 2, 1846.
vi. HARRIET AMELIA, b. Sept. 13, 1831; m. July 21, 1856, Theodore C. French of Concord; (2) Rev. ——— Richardson of Lincoln.
vii. ELLEN FRANCES, b. July 21, 1836; m. Dec. 25, 1855, William A. Hasted of Brooklyn, N. Y.

359. JOHN[6] COLBURN (*John*,[5] *Nathaniel*,[4] *Nathaniel*,[3] *Robert*,[2] *Edward*[1]) was born Feb. 20, 1788, and died Dec. 25, 1850, at Lansingburgh, N. Y.; married Clarissa Ballard, dau. of Joseph Ballard of Lansingburgh, N. Y., who died April 24, 1851; they dwelt at Lansingburgh, N. Y.

Children:

i. JOHN, b. June 26, 1826; d. July 6, 1881; graduate of Wesleyan University, 1847.
ii. CLARISSA, b. Sept. 11, 1827; m. John S. Wheaton; d. Nov. 17, 1852, in Lansingburgh, N. Y.
756. iii. GEORGE, b. Jan. 3, 1830; m. Oct. 19, 1865, Jennie L. Groesbeck.
iv. SAMUEL H., b. Oct. 27, 1834.

360. THOMAS[6] COBURN (*John*,[5] *John*,[4] *Nathaniel*,[3] *Robert*,[2] *Edward*[1]) was born in Lincoln, Mass., Sept. 17, 1803; married Anna ———; they dwelt in Boston, where he became a provision dealer.

Children:

i. THOMAS.
ii. ADELAIDE CORNELIA.
iii. EMELINE JOSEPHINE.
iv. SARAH LIVERMORE.

361. WILLIAM[6] COLBURN (*Ebenezer*,[5] *Ebenezer*,[4] *Nathaniel*,[3] *Robert*,[2] *Edward*[1]) was born in Leominster, Mass., Dec. 13, 1784, and died Dec. 10, 1812; married, Oct. 4, 1810, Elizabeth Thaxter, dau. of William and Nancy (Huse) Thaxter of Wiscasset, Me.; they dwelt in Wiscasset, Me.

Child:

757. i. WILLIAM THAXTER, b. Oct. 2, 1811.

362. JAMES[6] COLBURN (*Ebenezer*,[5] *Ebenezer*,[4] *Nathaniel*,[3] *Robert*,[2] *Edward*[1]) was born in Leominster, Mass., May 30, 1787, and died in Trinidad de Cuba, Sept. 20, 1843; married, Nov. 11, 1821, Mary Shelton, who was born 1800, and died in Boston Oct. 30, 1825; they dwelt in Boston or Chelsea, Mass.; he was a mariner in the West India trade; he married (2) Dec. 1, 1836, Mary Herrick.

Child:

i. MARY, b. Sept. 17, 1822, and d. Dec. 16, 1888; m. Oct. 19, 1845, at Chelsea, Mass., Luther Solyman Nash.

363. EBENEZER[6] COLBURN (*Ebenezer*,[5] *Ebenezer*,[4] *Nathaniel*,[3] *Robert*,[2] *Edward*[1]) was born in Leominster, Mass., April 17, 1795, and died, in 1868, at the Sailors' Snug Harbor, Staten Island,

N. Y.; married, 1825, Abigail McFarland, dau. of Robert and Elizabeth (Morse) McFarland; they dwelt in Castine and Belfast, Me.; he was Captain of the ship, Octavius, and other ships of Belfast; sailed to European ports; he married (2) in Bath, Me., 1840, Abigail Donnell, dau. of Thomas and Rachel (Morse) Donnell of Bath, Me.; they dwelt in Belfast, Me., where she died June 20, 1868.

Children:

i. CHARLES DONNELL, d. young.
ii. EMILY KNIGHT, d. young.
iii. ANNE, d. young.
iv. EBEN GASTON, d. June 16, 1866.
v. MARY JANE, b. Aug. 10, 1848; m. Dec. 10, 1877, David H. Chase, Concord; dwelt at San Diego, Cal.; he was Captain of the Carlo Pacheco, a Mexican (International) steamer in the San Diego and San Quientin trade.
vi. WALTER MAURICE.
vii. EMMA CAROLINE, d. young.
758. viii. FREDERICK EUGENE, b. Oct. 30, 1857; m. Nov. 26, 1879, Harriet B. Hope, dau. of Samuel T. and Jeanne Hope, b. in England.
ix. ALICE MAUDE, b. Sept. 26, 1859; m. Capt. McLeod.

1814—Sept. 2 to Sept. 21. On duty as a Private in Capt. Green's Co., Col. Miner's Regt., 1st Brigade, 16th Division, Mass. Militia.

364. CHARLES[6] COLBURN (*Ebenezer*,[5] *Ebenezer*,[4] *Nathaniel*,[3] *Robert*,[2] *Edward*[1]) was born in Leominster, Mass., March 31, 1797, and died in Winterport, Me., Nov. 13, 1879; married in Frankfort, Me., Feb. 9, 1842, Lydia Jane (Couillard) Chadwick, dau. of Samuel and Lois Couillard of St. John, N. B., where she was born Aug. 22, 1805, and died Aug. 21, 1868; they dwelt in Winterport, Me., where he was a merchant.

Child:

i. ABBY HUNT, b. Dec. 29, 1842; m. Jan. 1, 1865, Capt. Albert Fernald.

365. HENRY[6]. COLBURN (*Ebenezer*,[5] *Ebenezer*,[4] *Nathaniel*,[3] *Robert*,[2] *Edward*[1]) was born in Belfast, Me., July 12, 1798, and died in Boston, March 21, 1874; married in Dracut, June 10, 1828, Diana Otis, dau. of David and Jane (Boyd) Otis, who died Nov. 17, 1888; they resided in Belfast, and Boston, where he was a merchant; they dwelt "at the Head of the Tide," in Belfast, and removed to Boston in 1849.

Children:

759. i. WILLIAM HENRY, b. May 5, 1829.
ii. SAMUEL THOMAS, b. March 13, 1832; d. in Portland, Oregon, Sept. 5, 1863.
iii. ABBIE JANE, b. July 27, 1839; d. March 6, 1841.
iv. EDWARD OAKES, b. June 18, 1842; d. Oct. 2, 1867.

He was town clerk of Belfast, 1838–41 and 1845–46; postmaster, 1841–45; representative, 1847; Lieut. in the Light Infantry, 1825; Captain in the Light Infantry, 1827.

366. SENECA[6] COLBURN (*Elisha,*[5] *Ebenezer,*[4] *Nathaniel,*[3] *Robert,*[2] *Edward*[1]) was born in Leominster, Mass., March 8, 1798, and died Jan. 27, 1888; married, Sept. 10, 1823, Sarah Lincoln, dau. of Thomas and Abigail (Gibbs) Lincoln, who was born in Leominster, March 8, 1800, where she died April 18, 1851; they dwelt in Leominster.

Children:

i. CAROLINE C., b. Nov. 19, 1827; d. Aug. 28, 1895; m. Thomas C. Tenney.
ii. SARAH ELIZA, b. Nov. 12, 1830; d. April 8, 1907; m. Luke Tenney.
iii. ABIGAIL M., b. Jan. 23, 1835; d. April 23, 1909.
iv. CATHERINE S., b. June 17, 1837; d. May 26, 1910; m. Joseph P. Lockey.

Major Colburn married (2) April 18, 1854, Louisa J. Rugg, dau. of Wright Rugg; she was born in Leominster, Oct. 4, 1830, and died Jan. 27, 1888; they dwelt in Leominster.

Children:

v. CHARLES WILLIAM, b. Jan. 12, 1855; d. April 3, 1876.
760. vi. FREDERIC CASTLE, b. April 8, 1856.

He was Captain of the Leominster Artillery, also a Major in the Mass. Militia, selectman of Leominster, and a pioneer in the manufacture of combs in Leominster.

367. OLIVER[6] COLBURN (*Elisha,*[5] *Ebenezer,*[4] *Nathaniel,*[3] *Robert,*[2] *Edward*[1]) was born in Leominster, Nov. 20, 1799, and died at Leominster, Nov. 15, 1868; married, June 5, 1825, Abigail Nourse, dau. of Francis and Abigail (Puffer) Nourse, who was born in West Boylston, Mass., Sept. 10, 1799, and died May 10, 1859; they dwelt in Leominster.

Children:

i. MARTHA A., b. Oct. 6, 1829; m. March 25, 1846, William A. Rugg.
761. ii. FRANCIS EDWIN, b. May 16, 1832.
iii. ORLANDO THEODORE, b. ———; d. 1842.

368. FRANKLIN[6] COLBURN (*Elisha,*[5] *Ebenezer,*[4] *Nathaniel,*[3] *Robert,*[2] *Edward*[1]) was born in Leominster, Mass., Oct. 18, 1801. and died Oct. 27, 1870; married in Worcester, July 19, 1834, Mrs, Henrietta Williams, dau. of Elnathan and Cornelia (Bush) Williams, who was born in New York, Aug. 27, 1813, and died Nov. 16, 1861; they dwelt in Worcester.

Children:

i. ELLEN M., b. Aug. 9, 1836; m. Nov. 29, 1861, Henry R. Sibley.
ii. HENRIETTA CORNELIA, b. April 28, 1838; m. Dec. 31, 1854, Eben B. Clifford; (2) Dec. 14, 1879, Richard Rice of Dorchester.
iii. CHARLES FRANKLIN, b. July 17, 1840; m. May, 1877, Olive Deering, dau. of George A. and Mary (Goddard) Deering, who was born May 12, 1841.
iv. ORLANDO E., b. Oct., 1844; d. 1844.

369. SMITH[6] COLBURN (*Elisha,*[5] *Ebenezer,*[4] *Nathaniel,*[3] *Robert,*[2] *Edward*[1]) was born in Leominster, Mass., Jan. 19, 1804, and died

March 25, 1855; married, Oct. 19, 1837, Orissa Pierce, dau. of Thomas S. and Dorothy (Boutelle) Pierce, who was born in Leominster, Jan. 17, 1808, and died Feb. 20, 1867; they dwelt in Leominster.

Children:

i. ANN AMELIA, b. Dec. 19, 1838; m. May 30, 1860, Lewis W. Morgan of Westford.

ii. LAURA J., b. Sept. 20, 1843; m. Sept. 27, 1865, Everett Hoyt, of Lawrence, Mass.

762. iii. ABNER BOWMAN, b. Feb. 6, 1851.

The widow married (2) Oct. 8, 1856, David Hosley Colburn.

370. CHARLES HENRY[6] COLBURN (*Elisha,*[5] *Ebenezer,*[4] *Nathaniel,*[3] *Robert,*[2] *Edward*[1]) was born in Leominster, Mass., Jan. 23, 1808, and died March 20, 1894; married, Feb. 11, 1832, Mary P. Kendall, dau. of John and Clarissa Kendall, who was born Nov. 7, 1812, and died Aug. 14, 1833.

Child:

i. ELLEN PRISCILLA, b. March 25, 1833; m. Sept. 23, 1856, James Bronson, b. in New Bedford.

He married (2) Nov. 19, 1837, Clarissa Kendall Richardson, dau. of Sewall and Abigail (Kendall) Richardson, who was born Aug. 27, 1816, and died July 20, 1841.

Child:

ii. WILLIAM HENRY, b. Aug. 30, 1838; d. Nov. 3, 1843.

He married (3) Oct. 29, 1844, Hannah S. Perry, dau. of William and Sophia Kendall Perry, who was born Nov. 12, 1819; they resided in Leominster, where he was postmaster for 45 years.

371. CHARLES[6] COLBURN (*Elijah,*[5] *Ebenezer,*[4] *Nathaniel,*[3] *Robert,*[2] *Edward*[1]) was born in Lancaster, Mass., Dec. 13, 1796, and died April 14, 1872; married, June 13, 1824, Relief Tower, dau. of Silas and Ruth (Smith) Tower, who was born in Sudbury, July 19, 1802, and died Oct. 21, 1884; they dwelt in Leominster, Lancaster and Clinton, Mass.

Children:

i. SARAH A., b. July 7, 1825; d. Aug. 8, 1828.

763. ii. GEORGE EDWARD, b. Jan. 3, 1829.

iii. SARAH ANN, b. Jan. 29, 1831.

764. iv. JAMES ALBERT, b. Oct. 21, 1835.

Charles Colburn, oldest child of Elijah and Sally (Housley) Colburn, was born in Lancaster, Dec. 13, 1796; his boyhood was spent in that town. In 1815, he was apprenticed to a comb maker in Bolton, to learn that trade. He served his apprenticeship and worked at his trade for a number of years in Leominster. He then spent a few years in farming, in his native town, Lancaster, subsequently removing to Clinton, resuming work at his trade, which he followed for several years. He then bought a farm in that town, where he spent the last twenty years of his life.

372. JONAS[6] COLBURN (*Elijah,*[5] *Ebenezer,*[4] *Nathaniel,*[3] *Robert,*[2] *Edward*[1]) was born in Lancaster, Mass., June 21, 1798, and died

Sept. 18, 1873; married, Dec. 25, 1823, Matilda Parker, dau. of Henry and Lucy (Hosley) Parker; she was born in Billerica, Mass., Aug. 21, 1795, and died May 21, 1878; they dwelt in Leominster.

Children:

i. CAROLINE MATILDA, b. Oct. 20, 1824; d. Feb. 24, 1825.
765. ii. ANDREW JONAS, b. March 20, 1826.
766. iii. FRANCIS HENRY, b. Dec. 27, 1827.
767. iv. GEORGE FRANKLIN, b. Jan. 21, 1830.
v. CAROLINE MATILDA, b. March 1, 1832; m. Nov. 11, 1864, Luke Lincoln; (2) Rev. E. B. Butler.
vi. JAMES SUMNER, b. Jan. 6, 1834; d. Feb. 3, 1834.
vii. CORNELIA LAURETTA, b. March 19, 1835.
viii. CROSBY WEBSTER, b. Oct. 31, 1837; d. March 23, 1842.

373. DAVID HOSLEY[6] COLBURN (*Elijah,*[5] *Ebenezer,*[4] *Nathaniel,*[3] *Robert,*[2] *Edward*[1]) was born in Lancaster, Mass., Feb. 28, 1802, and died May 10, 1865; married, March 18, 1827, Lucy Cate Locke, dau. of Samuel and Lucy (Cate) Locke; she was born in Portsmouth, N. H., and died Jan. 24, 1845; they dwelt in Salem, Mass., and Northwood, N. H.

Children:

i. ANNE ELIZABETH, b. Oct. 8, 1829; d. Feb. 10, 1868.
ii. SARAH ELLEN, b. April 14, 1833; m. May 17, 1855, Milo J. Chapin.

He married (2) Oct. 8, 1856, Orissa (Pierce) Colburn, widow of Smith Colburn, and dau. of Thomas S. and Dorothy (Boutelle) Pierce of Leominster, where she was born Jan. 17, 1808, and died Feb. 20, 1867; they dwelt in Leominster, Mass.

374. CHARLES[6] COBURN (*Daniel,*[5] *Jonathan,*[4] *Nathaniel,*[3] *Robert,*[2] *Edward*[1]) was born in Newtown, Conn., Dec. 26, 1785, and died Sept. 9, 1881; married in Balleston, N. Y., Dec. 21, 1809, Nabby Johnson, dau. of Capt. Enos and Eunice (Hard) Johnson of Newtown, Conn., where she was born Jan. 2, 1791, and died Aug. 4, 1878; they dwelt in Easton, Penn.

Children:

i. JULIA, b. Oct. 24, 1811; m. Oct. 26, 1835, Joseph Stiles; d. Feb. 28, 1886.
ii. MAY, b. Nov. 25, 1816; d. Sept. 17, 1819.
768. iii. WILLIAM, b. Oct. 9, 1820.
769. iv. CHARLES, b. Sept. 22, 1822.
v. EMMA, b. Nov. 22, 1835; m. Oct. 18, 1869, Edward Hillard.

He was a weaver, a plain man of great kindness in disposition, which gained him many friends. Their early married life was spent in Balleston, N. Y. In 1816, they removed to Easton, Pa. On the way, they met the troops on their way home at the close of the last war with Great Britain.

375. LORIN[6] COLBURN (*Jonathan,*[5] *Jonathan,*[4] *Nathaniel,*[3] *Robert,*[2] *Edward*[1]) was born in Chesterfield, N. H., March 14, 1794, and died at Fredonia, N. Y., Jan. 19, 1882; married at Springwater, N. Y., Aug. 13, 1815, Harriet Storey, dau. of Samuel and Rebecca (Williams) Storey of Cooperstown, N. Y., where she was

born March 24, 1797, and died Nov. 26, 1857; they dwelt at Fredonia, N. Y.

Children:

770. i. ALBERT THOMAS, b. at Springwater, N. Y., Aug. 9, 1816.
ii. JANE H., b. at Springwater, N. Y., May 3, 1818; d. Jan. 7, 1892.
771. iii. ALVA, b. at Springwater, N. Y., May 16, 1820.
iv. LUCY, b. at Ripley, N. Y., 1825; d. 1847.

376. ARCHIBALD[6] COLBURN (*Jonathan,*[5] *Jonathan,*[4] *Nathaniel,*[3] *Robert,*[2] *Edward*[1]) was born in Pittstown, N. Y., Sept. 7, 1799, and died June 2, 1880; married, Dec. 23, 1828, Charity Blair, dau. of Calvin and Frances (Terrell) Blair of Nemda, N. Y., where she was born July 15, 1809; they dwelt at Walworth, Wis.

Children:

772. i. GEORGE WELLINGTON, b. Nov. 2, 1829.
773. ii. LUCIUS, b. Aug. 4, 1831.
iii. ANN ELIZA, b. Oct. 15, 1833; m. March 15, 1857, George Shaw; dwelt in Kansas City, and died there.
iv. MARY ELIZABETH, b. Jan. 24, 1837; m. March 21, 1861, George Maxon, Walworth, Wis.
774. v. BENJAMIN FRANKLIN, b. July 12, 1840.
vi. MAHLON, b. July 17, 1845.
vii. LUCY ADELAIDE, b. Feb. 20, 1850; m. Sept. 17, 1870, Paul Crandell, Walworth, Wis.

377. CHARLES[6] COLBURN (*Jonathan,*[5] *Jonathan,*[4] *Nathaniel,*[3] *Robert,*[2] *Edward*[1]) was born in Chesterfield, N. H., April 28, 1802, and died at Melrose, Wis., Oct. 1, 1877; married in Springwater, N. Y., Feb. 8, 1823, Roxy Lina Dowd, dau. of Solomon and Phebe (Thompson) Dowd, of Bennington, Vt., where she was born Dec. 13, 1802, and died at Arcadia, Wis., June 22, 1875; they dwelt in New York, Pennsylvania and Wisconsin.

Children:

i. CLARISSA, b. Aug. 20, 1824; d. Aug. 17, 1825.
ii. ERASTUS HENRY, b. March 14, 1826; d. May 3, 1828.
iii. HULDAH PAMELIA, b. May 4, 1828; d. Feb. 5, 1842.
iv. ROSANNAH, b. June 6, 1831; d. Aug. 23, 1853.
v. MARY ELIZABETH, b. July 15, 1833; m. Oct. 23, 1852, Edwin R. Wellington, Holly Springs, Iowa.
775. vi. NELSON, b. Nov. 17, 1835.
776. vii. SYLVESTER, b. May 24, 1838.
viii. HARRISON, b. July 20, 1841.

378. ERASTUS[6] COLBURN (*Jonathan,*[5] *Jonathan,*[4] *Nathaniel,*[3] *Robert,*[2] *Edward*[1]) was born in Chesterfield, N. H., May 15, 1804, and died at Wayne, Mich., July 22, 1881; married, Nov. 15, 1828, Nancy Bertolf Gates, dau. of Samuel and Nancy (Bertolf) Gates of Perry, N. Y., where she was born Aug. 7, 1810, and died Aug. 6, 1881; they dwelt in West Bloomfield, Perry and Rush, N. Y.

Children:

777. i. ALBERT ORSON, b. Oct. 16, 1829.
ii. LUCY A., b. June 24, 1831; d. March 7, 1910; m. Dec. 13, 1861, Erastus C. Parsons; (2) Dec. 16, 1869, W. W. Bailey.
778. iii. JOHN LEWIS, b. Sept. 16, 1833.
iv. LYDIA A., b. Sept. 18, 1836; d. July 18, 1837.

v. HARVEY ERASTUS, b. Dec. 18, 1839; d. May 3, 1900; m. May 15, 1864, Suzettie E. Hastings, dau. of David Smead and Thankful (Martin) Hastings of Genesee Co., N. Y., where she was b. Aug. 8, 1844.
vi. WILLIAM HENRY, b. Nov. 12, 1841.
vii. SEPHRONIA L., b. April 15, 1843; d. Sept. 4, 1847.
viii. JULIA, b. Nov. 18, 1845; d. June 18, 1846.
ix. CAROLINE MATILDA, b. Dec. 17, 1846; d. June 6, 1848.
x. MARY AUGUSTA, b. June 2, 1853; d. Dec. 13, 1864.

In early manhood, he was a chair maker, but the chief employment of his life was that of a miller; his specialty was the manufacture of the finest of wheat flour. A barrel of his manufacture was awarded the Gold Medal at the World's Fair.

This family spells the name "Coleburn."

379. CEPHAS[6] COLBURN (*Pliny,*[5] *Jonathan,*[4] *Nathaniel,*[3] *Robert,*[2] *Edward*[1]) was born in Sterling, Mass., Feb. 15, 1792, and died in Cambridgeport, Jan. 15, 1871; married in Malden, June 11, 1810, Jerusha Howard, dau. of Amos and Harriet Howard, who was born Nov. 29, 1787, and died Oct. 14, 1841; they dwelt in Malden.

Children:

i. MARY, b. Oct. 6, 1813.
ii. HENRY H., b. Aug. 11, 1815; d. Jan. 9, 1846.
A son and daughter, who died early.

After his wife's death, he removed to Boston, where he was an active Methodist, and ultimately an Advent Baptist, officiating at Marblehead and Cambridgeport.

He married (2) Mary Elizabeth Colton, a native of Ireland.

iii. FRANCIS F., b. ———; d. in Cambridge, Mass., April 25, 1857.
iv. JOSEPHINE, b. June, 1851.

380. AUGUSTUS GEORGE PLINY[6] COLBURN (*Pliny,*[5] *Jonathan,*[4] *Nathaniel,*[3] *Robert,*[2] *Edward*[1]) was born in Sterling, Mass., March 21, 1794, and died in Newark, N. J., May 27, 1872; married in Newburyport, Dec. 1, 1818, Mary Ann Coffin, who died Jan. 25, 1823; they dwelt in Newburyport.

Children:

i. GEORGE FITZ JAMES, b. Oct. 21, 1821; m. May 6, 1846, Mary Ann Young, dau. of Reuben and Dorothy Young of Hamden, Me.
ii. AUGUSTUS ADOLPHUS COLLIN, b. Nov. 26, 1820; d. in Baltimore, Md., April, 1841.

He married (2) in Clinton, N. Y., Feb. 22, 1831, Mrs. Sarah Curtis, widow of S. Curtis, and dau. of Luther and Sarah (Pond) Foote of Clinton, N. Y., who died in Newark, N. J., April 2, 1866.

381. EDWARD WESLEY[6] COLBURN (*Pliny,*[5] *Jonathan,*[4] *Nathaniel,*[3] *Robert,*[2] *Edward*[1]) was born in Leominster, June 10, 1796, and died in Baltimore, Md., June 19, 1872; married in Boston, Sept. 13, 1817, Mary Brown, who died July 25, 1872; they dwelt in Baltimore, Md.

Children:

i. MARY ANN AUGUSTA, b. June 21, 1819; d. Oct. 30, 1820.
ii. AUGUSTUS XENOPHEN EDMUND, b. June 21, 1819.

iii. EDMUND F., b. Jan. 10, 1822.
iv. MARION, b. May 6, 1820.
v. MIRIAM, b. Feb. 27, 1824.
vi. ADELIA HALCOMB, b. June 16, 1826.
vii. GEORGE NELSON, b. Nov. 18, 1832; d. July 29, 1839, and was buried in his grandmother's grave in St. Paul's Churchyard, Baltimore, Md.

382. HARVEY[6] COLBURN (*Pliny*,[5] *Jonathan*,[4] *Nathaniel*,[3] *Robert*,[2] *Edward*[1]) was born in Leominster, May 15, 1805; married, July 30, 1829, Elizabeth Knight, dau. of Nathaniel Knight of Salem, Mass., who was born Dec. 17, 1807, and died in Washington, D. C., Aug. 6, 1886; they dwelt in Baltimore and Churchville, Md.

Children:

779. i. EDWARD AUGUSTUS, b. July 20, 1830.
ii. NATHANIEL KNIGHT, b. Dec. 20, 1832; d. April 24, 1865.
780. iii. HERVEY HOBART, b. April 25, 1835.
iv. ELIZABETH FRANCES, b. Feb. 28, 1838; d. April 30, 1843.
v. WILLIAM HENRY HARRISON, b. Aug. 29, 1840; d. Jan. 22, 1881.
781. vi. ROLLINSON, b. March 6, 1843.
vii. WHITTINGHAM, b. March 6, 1843; d. July 2, 1844.
viii. JOHN FRANCIS, b. Jan. 7, 1849; d. Aug. 15, 1881.

383. HANNIBAL[6] COLBURN (*Nathaniel*,[5] *John*,[4] *Nathaniel*,[3] *Robert*,[2] *Edward*[1]) was born in Boston, Mass., Feb. 21, 1822, and died in Lancaster, June 17, 1868; married, 1848, Lucy Warner, dau. of Wathern and Mary Warner, who was born in Lancaster, Mass., July 9, 1818; they dwelt in Northboro, West Bornton and Lancaster.

Children:

i. ELLA JANE, b. Aug. 17, 1849; d. July 8, 1858.
ii. MARTHA WARNER, b. March 19, 1851; m. Nov. 14, 1872, David H. Le Seuer.
iii. JENNIE LUCY, b. March 21, 1852; m. Aug. 30, 1884, H. L. Hastings of Oakdale, Mass.
iv. FRANCES S., b. May 16, 1854; m. Oct. 26, 1872, F. E. Morrison of Manchester, N. H.; (2) Edward A. Barnard.
v. MARY ANN, b. Sept. 23, 1856; d. May 28, 1867.
vi. GEORGE E., b. April 6, 1858; m. Sept. 3, 1885, Mary Cross, in Lancaster.
vii. HERBERT W., b. June 29, 1860.

384. HENRY GIBSON[6] COLBURN (*Elnathan*,[5] *John*,[4] *Nathaniel*,[3] *Robert*,[2] *Edward*[1]) was born in Leominster, June 30, 1811; married, Oct. 5, 1837, Elizabeth M. Warren, dau. of Abel and Sarah (Greenwood) Warren of Northboro, where she was born April 13, 1816; they resided in Northboro.

Children:

i. HARRIET ELIZABETH, b. Sept. 7, 1838, in Hopkinton, Mass.; m. in Northboro, Mass., Nov. 18, 1858, Joseph Hillard.
ii. EMMA JANE, b. Jan. 5, 1840, in Northboro, Mass.; d. Jan. 5, 1840.

385. JACOB[6] COLBURN (*Joseph*,[5] *John*,[4] *Nathaniel*,[3] *Robert*,[2] *Edward*[1]) was born in Leominster, Mass., May 23, 1806, and died July 7, 1865; married, April 25, 1831, Hannah Spalding, dau. of

Merari Spalding; she was born in Westminster, Mass., Jan. 4, 1807; they resided in Lancaster for two years, and in Leominster.

Children:

i. SARAH F., b. Nov. 29, 1833; m. (1) March 30, 1854, David Shapley; (2) Jan. 4, 1879, James B. Gallup of Foster, R. I.
782. ii. CHARLES A., b. July 29, 1837.
iii. MARY A., b. Oct. 30, 1843; m. Nov. 5, 1863, Franklin S. Blake.

386. JOSEPH[6] COLBURN (*Joseph,*[5] *John,*[4] *Nathaniel,*[3] *Robert,*[2] *Edward*[1]) was born in Leominster, Mass., March 3, 1811; married, April 11, 1837, Sarah Carter, dau. of Joseph W. and Ruth Carter, who was born Sept. 14, 1813, and died July 26, 1870; they dwelt in Leominster.

Children:

i. CHARLOTTE, b. Jan. 21, 1838; m. Aug. 19, 1858, Crawford Stuart.
783. ii. JOSEPH THEODORE, b. Jan. 23, 1841.
784. iii. AUGUSTUS G., b. Dec. 7, 1843.

387. JOHN[6] COLBURN (*Joseph,*[5] *John,*[4] *Nathaniel,*[3] *Robert,*[2] *Edward*[1]) was born in Leominster, Mass., Sept. 3, 1814, and died at Wellesley Hills, Dec. 15, 1886; married, at Winchendon, Nov. 26, 1846, Mary Abigail Blanchard, dau. of Stephen and Rebecca Beckford (Lake) Blanchard, who was born in Shrewsbury, Vt.; they dwelt at Leominster, Hudson and Boston, Mass.

Children:

785. i. JOHN HENRY, b. Sept. 25, 1849.
ii. MARY ELEANOR, b. May 9, 1854, in Lunenburg; m. Dec. 28, 1881, Thomas Gatline.
786. iii. FRANCES MARTIN, b. April 18, 1858.

388. ALVIN[6] COLBURN (*Joseph,*[5] *John,*[4] *Nathaniel,*[3] *Robert,*[2] *Edward*[1]) was born in Leominster, April 20, 1820, and died at Lynn, April 5, 1897; married, Sept. 15, 1847, Laura Elizabeth Seaver, dau. of Joseph and Eunice Seaver of Northboro, Mass., born June 16, 1822, at Northboro, Mass., died April 9, 1886; he was a resident of Lynn, Mass.

Children:

i. GEORGE ALBERT, b. April 5, 1849; d. at Greencastle, Md., Feb. 1, 1874.
ii. EUNICE EVELYN, b. Feb. 15, 1852.
iii. FRANCIS ALBERT, b. Oct. 17, 1854; d. July 11, 1855.
iv. ARTHUR, b. July 16, 1856; d. June 30, 1890.
787. v. CLIFTON, b. July 25, 1862.

389. SAMUEL DRISCOLL[6] COLBURN (*Calvin,*[5] *Nathan,*[4] *Nathaniel,*[3] *Robert,*[2] *Edward*[1]) was born in Groton, Feb. 4, 1801, and died June 30, 1868, at Galesburgh, Ill.; married in Hollis, N. H., May 13, 1824, Sarah Woods, dau. of Nehemiah and Mary (Richardson) Woods of Haverhill, N. H.; she was born in Lincoln, Mass., March 20, 1800, and died Nov. 27, 1868; they dwelt in Galesburgh, Ill.

Children:

i. JOHN DRISCOLL, b. April 10, 1825, in Groton, Mass.; m. 1885, Mrs. Eugenie Brown; d. March 14, 1889, in Mobile, Ala.

ii. SARAH ELIZABETH, b. Feb. 4, 1827, in Groton; d. in Burlington, July 13, 1847.

iii. MARY ABIGAIL, b. Nov. 26, 1830, in Lynn, Mass.; m. April 12, 1855, George Wright Parker, Galesburgh, Ill.

iv. MARY LOUISE, b. Sept. 4, 1832, in Haverhill, N. H.; d. Feb. 4, 1853.

v. CATHERINE FRANCES, b. May 6, 1834, in Haverhill, N. H.; m. Sept. 7, 1857, Charles Wright Herbert, Holyoke, Mass.

788. vi. GEORGE WOODS, b. Oct. 8, 1836, in Haverhill, N. H.; m. Sept. 8, 1870, Lydia Howard, Creston, Iowa.

vii. MARGRETTA ANN, b. Dec. 16, 1838, in Haverhill, N. H.; m. Nov., 1857, M. E. Gillette, Burlington, Iowa.

viii. AMANDA WOODS, b. Jan. 16, 1843, in Burlington, Iowa; d. in Burlington, Iowa, July 21, 1843.

Postmaster at Kossuth, Iowa, under Presidents Pierce and Buchanan.

Deacon of Universalist Church at Galesburgh, Ill.

390. JOHN GRAY[6] COLBURN (*Calvin*,[5] *Nathan*,[4] *Nathaniel*,[3] *Robert*,[2] *Edward*[1]) was born May 1, 1803, and died in Buffalo, N. Y., June 3, 1856; married, Dec. 15, 1826, Mary Eliza Matthews, dau. of George and Eliza (Husted) Matthews, who was born in Bristol, England, May 1, 1801, and died April 18, 1883; they dwelt in Albany, N. Y., Burlington, Vt., and Buffalo, N. Y.; he was a banker.

Children:

i. LOUISE MARY, b. Sept. 16, 1827.

ii. LEVI JACKSON, b. Jan. 16, 1829; m. July 24, 1860, Helen J. White.

iii. WILLIAM JOSEPH, b. June 5, 1830; d. Sept. 13, 1867.

iv. HENRY AUGUSTUS, b. Aug. 7, 1833; d. Sept. 16, 1867.

v. RACHEL ELIZA, b. May 4, 1837; d. Aug. 21, 1837.

vi. ISABELLE AMELIA, b. June 15, 1842; m. Sept. 5, 1866, Anson T. Gillette.

vii. THEODORE FRANCIS, b. Sept. 9, 1844; m. May 1, 1879, Helene Pilet.

391. JAMES LAWRENCE[6] COLBURN (*Calvin*,[5] *Nathan*,[4] *Nathaniel*,[3] *Robert*,[2] *Edward*[1]) was born in Boston, July 13, 1805, and died Nov. 22, 1835; married, April 30, 1827, Elizabeth Johnson Hawes, dau. of Edward and Martha (Johnson) Hawes of Framingham, Mass., who was born Sept. 10, 1809, and died in Sept., 1898; they dwelt in Boston, where he was a house carpenter, also at West Fairlee, Vt.

Children:

i. EMILY, b. Dec. 4, 1829; m. 1852, Warren Fisher Norcross of Wellesley Heights; she d. April 5, 1890.

ii. ELIZABETH HAWES, b. July 24, 1832; m. 1856, Charles Thurston Miller of Providence, R. I.

iii. LOUISA ELVIRA, b. Sept. 30, 1835; m. May 30, 1860, P. Evarts Deane of Taunton, Mass.

392. JEREMIAH[6] COLBURN (*Calvin*,[5] *Nathan*,[4] *Nathaniel*,[3] *Robert*,[2] *Edward*[1]) was born in Boston, Jan. 12, 1815, and died at

Copley Square, Boston, Dec. 30, 1891; he married, April 30, 1846, Eliza Ann, dau. of John and Eliza Thurston (Pollard) Blackman of Dorchester.

Child:

i. Son, JOHN BLACKMAN, d. in infancy, March 19, 1849.

Mr. Colburn's birth occurred in Boston while it was a town and before its incorporation as a city.

He attended the public schools of the town, and we have no record of his school life elsewhere.

His first occupation was that of clerk in a hat store on Washington St. His strict attention to business and thorough knowledge of his duties enabled him to succeed to the business at the age of twenty-five.

His honesty in dealing with customers made him successful in the business, which he conducted for twelve years. In 1853, he was appointed by President Pierce one of the U. S. Appraisers in the Custom House for the Port of Boston. He brought to the office the principles of honesty and faithfulness to duty which had governed his actions in his earlier life.

He retired from office in June, 1861, after which he engaged in no regular business. When a schoolboy, he developed a taste for collecting old coins, and his time was devoted to the work after leaving the Appraisers' office.

In 1860, with others who were interested in numismatics, he formed the Boston Numismatic Society, of which he was at first a Vice-President, and in 1865 became President, an office which he held until his death. In 1870, he was one of the committee of the Society to assume the publication of the American Journal of Numismatics. This work had been carried on under several names, but had not been successful, but through the energy and persistent effort of Mr. Colburn, it became the leading paper on this subject.

In proof of his abilities, a brief list of his duties as an officer are appended: Resident member, in 1857, of the N. E. Hist. and Gen. Society, serving on committees of publication, finance and library, the two last as Chairman. For twenty-seven years a member of the Board of Directors and member of the Registers' Club, which, for ten years, bore the financial responsibility of publishing the Register. He was one of the founders of the Prince Society for "preserving and extending the knowledge of American history," of which he was first the Vice-President and afterward Treasurer. One of the founders and life members of the Boston Antiquarian Club, afterward known as the Bostonian Society. He was a member of at least five State Historical Societies, corresponding member of the Numismatic and Antiquarian Society of Philadelphia, honorary member of American Numismatic and Archæological Society of New York, and foreign associate of the Royal Belgian Numismatic Society. It has been

Philander Cobum

truly said of him, "He was an honest and upright man in every respect," and "his charming manners and agreeable ways will long be remembered, and his loss felt in many circles."

393. CHARLES H.[6] COLBURN (*Bartemus*,[5] *Nathaniel*,[4] *Nathaniel*,[3] *Robert*,[2] *Edward*[1]), was born at Stafford, Conn.; married Martha A. Barnes of New Haven, Conn.

Children:

i. CHARLES H., in Philadelphia, Pa.
ii. CLARENCE SHERMAN, in Philadelphia, Pa.
iii. MARY H., in Hartford, Conn.
iv. EUGENE E., in Boston.
v. HARRIET, d. in infancy.
vi. WILLIS, } d. in infancy.
vii. WILLIAM, }

394. PAUL[6] COLBURN (*Isaac*,[5] *Thomas*,[4] *Thomas*,[3] *Thomas*,[2] *Edward*[1]) was born at Hudson, N. H., Jan. 22, 1796, and died March 20, 1877; married, Sept. 2, 1842, Emeline Maria Warren, dau. of Isaac and Mary (Thomas) Warren of Hardwick, Mass., where she was born July 4, 1814, and died in Hollis, N. H., Jan. 24, 1885; town clerk at Hudson, N. H., 1844–56; selectman, 1843; representative, 1857.

Children:

i. MARIA LYDIA, b. July 1, 1843; m. Nov. 15, 1870, George M. Bradley, Hollis, N. H.
ii. GEORGE PAUL, b. Jan. 6, 1848; m. Oct. 2, 1872, Jennie Bingham, Randolph, Mass.

395. ISAAC[6] COLBURN (*Isaac*,[5] *Thomas*,[4] *Thomas*,[3] *Thomas*,[2] *Edward*[1]) was born at Hudson, N. H., Dec. 11, 1798, and died at Nashua, N. H., March 5, 1890; married, Dec. 28, 1826, Eldesta Pollard; they dwelt at Hudson, N. H.

Children:

i. LYDIA D., b. Jan. 28, 1828; m. (1) Pearl Chamberlain of Rochester, N. Y.; (2) Sebastian Shorer of Rochester, N. Y.
ii. SUSAN E., b. Aug. 18, 1830; m. Daniel Pettingill of Haverhill.
789. iii. ISAAC D., b. Sept. 30, 1831.
iv. MARY E., b. July 21, 1834; never married.
790. v. HENRY T., b. May 22, 1836.
vi. SYBIL A., b. May 10, 1840; d. young.
vii. JOSIAH G., b. Feb. 15, 1843; d. young.
viii. JOSIAH G., b. June 7, 1848; d. June 1, 1865; enlisted in the Union Army near the close of the Civil War, and contracted disease, which caused his death.

Isaac[6] was Captain of a Military Company in the New Hampshire Militia, and enlisted in the War of 1812. He was appointed Orderly Sergeant and his company mustered at Portsmouth, N. H., but the war soon closing, he never was in active service. He represented the District at the General Court of New Hampshire.

396. ELIJAH[6] COLBURN (*Zaccheus*,[5] *Thomas*,[4] *Thomas*,[3] *Thomas*,[2] *Edward*[1]) was born at Hudson, N. H., Sept. 8, 1795, and died

Jan. 13, 1881; married Sarah Belknap, dau. of Luther and Hepzibah (Brown) Belknap of Framingham, Mass., where she was born Oct. 16, 1806; they dwelt at Hudson and Nashua, N. H.

Children:

i. LUTHER BELKNAP, b. Sept. 15, 1827; d. June 25, 1832.
791. ii. EDWIN A., b. Dec. 13, 1829.
iii. SARAH M., b. Aug. 23, 1831; d. March 25, 1858; m. Daniel Tower.
iv. BELKNAP S., b. July 25, 1833; d. Sept. 10, 1834.
v. SUSAN E., b. Jan. 18, 1836; d. Nov. 15, 1873; m. Charles F. Stetson.

Dr. Colburn was born at Hudson, N. H., and attended the public schools of his native town.

Making the choice of the profession of physician, he entered the Medical Department at Harvard College, where he graduated in 1823.

He located first in his own town, but foreseeing in the growing village of Nashua, a larger field in which to work, he removed there and remained in that city during his life. His reputation extended to the neighboring towns, and his practice obliged him to travel about these towns, journeys which he performed on horseback. As a physician, he was skillful, and took a place in the front rank of his profession. As a man, he was broad minded and philanthropic, sympathetic, and ready to assist in all good causes. He lived an honorable and useful life, fulfilling the duties in a manner acceptable to everyone.

He was elected Trustee of the Nashua Literary Institute, in which he had a deep interest. When the Gas Light Company was incorporated, he was one of the first to occupy the President's chair, and by his good judgment helped to advance the work.

He was a devout member of the Unitarian Church at Nashua, and a member of the Rising Sun Lodge A. F. and A. M., holding the office of Master in 1843 and 1844.

397. ZACCHEUS[6] COLBURN (*Zaccheus*,[5] *Thomas*,[4] *Thomas*,[3] *Thomas*,[2] *Edward*[1]) was born at Hudson, N. H., Jan. 5, 1801, and died Nov. 21, 1864; married Mary Phelps, dau. of William and Elizabeth (Gordon) Phelps of Piermont, N. H., where she was born May 5, 1806, and died March 23, 1849; they dwelt at Manchester, N. H.

Children:

i. MARY PHELPS, b. July 17, 1833; d. March 27, 1839.
ii. WILLIAM GARDNER, b. Sept. 9, 1835; d. Sept. 9, 1875; A. B., Harvard, 1860; LL. B., Harvard, 1862.
iii. ELIZA, b. March 18, 1837; d. July 18, 1843.
iv. CHARLES ZACCHEUS, b. Nov. 13, 1838; d. March 14, 1843.
v. HARRIET MARY ANN, b. Dec. 4, 1840; d. Aug. 4, 1841.
vi. GEORGE THOMAS, b. June 2, 1842; d. July 21, 1843.
vii. JAMES WHEELOCK, b. Jan. 7, 1846; d. Aug. 7, 1846.

He married (2) Nov. 15, 1849, Judith Maria Morse, dau. of Joseph and Betsey (Corsar) Morse of Bradford, N. H., where she was born Feb. 22, 1823; they dwelt at Manchester, N. H.

Children:

792. viii. CHARLES HENRY, b. May 22, 1852.
793. ix. ARTHUR MORSE, b. April 17, 1860.
x. JANE MARIA, b. Oct. 3, 1862; d. Aug. 3, 1863.

Was one of the pioneer settlers of Manchester, N. H., where he spent his active life of thirty years in successful professional practice.

Zaccheus was born at Hudson, N. H., then known as Nottingham West. He received at the schools in the town his early education, and, being of a studious disposition, he entered the Derry Academy at Derry, N. H. We infer from the records that his Academy life was not continuous, as the next year we find him at the Atkinson Academy, Atkinson, N. H., and Bradford Academy, Bradford, Mass.

The people of Hudson in those days were nearly all engaged in farming, and it is probable that he was needed on the farm during the busy season.

Having a strong desire to enter college, he received private instruction from Rev. Andrew E. Thayer, and in 1824 became a member of Brown University, graduating in 1827. Choosing the medical profession, he studied medicine during his last year in college, continuing his studies with Dr. John C. Warren of Boston, and attending lectures at Harvard College. In 1829, he received from Bowdoin College, Me., the degree of M. D. His first practice was with his brother Elijah, who was then practicing at Nashua, N. H., where he remained two years, removing to Hudson, N. H., in 1831, where for the next seven years he was the only physician in town. Desiring a larger field of operation, he removed to Manchester, N. H., where for one year he was city physician and member of the Board of Health. He became interested in the discovery of gold in California in 1848, and four years later he removed there and engaged in mining, but, like many others, finding it unprofitable, he opened an office for the practice of medicine in North San Juan, Nevada Co. In 1859, he returned to Manchester, where he remained until his death, which occurred in 1864. He suffered for several years with a tumor in his mouth, which caused his death.

398. JERATHMAEL[6] COLBURN (*Jerathmael*,[5] *Oliver*,[4] *Thomas*,[3] *Thomas*,[2] *Edward*[1]) was born Sept. 8, 1787; married, April 2, 1820, Eliza Warren, who was born July 22, 1805; they dwelt at South Paris, Me.

Children:

i. ARABELLA R., b. July 20, 1820; d. April 4, 1839.
794. ii. PRENTISS MELLEN, b. March 6, 1824.
795. iii. EMERSON I., b. Sept. 7, 1828.
iv. ELIZABETH AUGUSTA, m. George Abbott of Haverhill, Mass.

In the War of 1812–14, was a Private in Capt. Ripley's Co., Ryerson's Regt. On duty at Portland.

399. Oliver[6] Colburn (*Oliver*,[5] *Oliver*,[4] *Thomas*,[3] *Thomas*,[2] *Edward*[1]) was born at Tyngsboro, Mass., Feb. 2, 1791, and died at West Salem, Wis., Nov. 16, 1867; married, Nov. 4, 1820, Mary Smith of Amherst, N. H., where she was born Jan. 11, 1799, and died at West Salem, Wis., June 5, 1883; they dwelt at Orono, Me., and West Salem, Wis.

Children:

796. i. Henry Augustus, b. Oct. 7, 1821; d. Jan. 13, 1886.
797. ii. Edwin, b. Aug. 26, 1822; d. April 9, 1907.
iii. Charles, b. April 26, 1825; d. Aug., 1845.
798. iv. Benjamin Franklin, b. April 4, 1827; d. March 22, 1905.
799. v. Thomas, b. May 5, 1829; d. Nov. 4, 1864.
800. vi. George Oliver, b. April 4, 1831; d. June 3, 1880.
vii. Francis, b. July 8, 1833; d. March 31, 1908.
viii. Mary Ann, b. May 13, 1836; d. Oct. 11, 1911; m. April 9, 1863, Nathaniel A. Nye.
ix. Abbie Maria, b. July 16, 1838.

400. Samuel Adams[6] Coburn (*Simon*,[5] *Simon*,[4] *Josiah*,[3] *Thomas*,[2] *Edward*[1]) was born in Dracut, May 13, 1795, and died in Portsmouth, N. H., March 24, 1856; married, Sept. 21, 1820, Eleanor Varnum, dau. of Col. James and Eleanor (Bridges) Varnum of Dracut, who was born Sept. 16, 1796, and died April 5, 1825; married (2) May 13, 1830, Rebecca Ladd Bradley, dau. of Dr. Amos Bradley and Lydia (Jones) Bradley of Dracut, born April 18, 1798, and died Nov. 2, 1847; married (3) in Providence, R. I., Feb. 5, 1850, Lydia Fish, who died in 1882.

Children:

i. Eleanor Bridges, b. Feb. 20, 1822; d. Nov. 24, 1836.
ii. Mary Jane, b. Nov. 24, 1823; m. Oct. 24, 1844, James L. Mitchell; d. Sept. 14, 1858.

Children of second wife:

iii. Rebecca Bradley, b. Aug. 25, 1831; m. Oct. 18, 1860, James L. Mitchell of Walpole, N. H.
iv. Samuel Adams, b. in Portsmouth, N. H., Dec., 1850; m. Jan. 1, 1879, Jennie Marion O'Brien, dau. of Richard and Agnes O'Brien, of Boston, b. in Boston, Jan. 17, 1856.
v. Gertrude, b. March 18, 1833; d. Jan. 11, 1835.

His home was in Lowell, where, at the time of its incorporation, he was chosen town clerk, which office he filled until a city charter was granted, when he served as city clerk. He was one of the first to represent the city in the General Court, and was proprietor of the hotel known as the "Stone House," also of the Merrimac House in Lowell, removing to Boston to continue the same business at the Exchange Coffee House. His last venture was at the Rockingham House at Portsmouth, N. H., where he died. He held the office of Major in the State Militia.

401. Joseph Bradley Varnum[6] Coburn (*Simon*,[5] *Simon*,[4] *Josiah*,[3] *Thomas*,[2] *Edward*[1]) was born in Dracut, Aug. 4, 1801, and died Sept. 19, 1869; married, Oct. 31, 1822, Mercy Parker, dau. of John and Mercy (Coburn) Parker of Dracut, born May 13,

1798; they resided in Lowell, where he was an alderman, and for many years, a city assessor.

Children:

i. MERCY ANN, b. July 31, 1822; m. Aug. 12, 1852, Harry B. Smith of Elmira, N. Y., b. 1820.
801. ii. JOSEPH BRADLEY VARNUM, b. July 13, 1825.
802. iii. GREENLEAF, b. Sept. 10, 1827.
803. iv. CHARLES CARROLL, b. July 4, 1829.
v. MARTHA E., b. May 8, 1831; d. May 7, 1877; m. Nov. 25, 1861, Lewis B. Pearson.
804. vi. EDWARD EVERETT, b. July 15, 1833.
vii. WARREN, b. April 22, 1835; d. 1912.
viii. MARY THERESA, b. Dec. 4, 1838; d. in infancy.
ix. BENJAMIN FRANKLIN, b. June 6, 1841; d. in infancy.

402. THOMAS JEFFERSON[6] COBURN (*Simon*,[5] *Simon*,[4] *Josiah*,[3] *Thomas*,[2] *Edward*[1]) was born in Dracut, April 17, 1804; died in Lowell, Nov. 17, 1871; married, May 16, 1838, Sarah Tufts of Alexandria, N. H., born 1802; she died in Leipsic, Germany, Aug. 2, 1888; Major Coburn was landlord of the Franklin House, Lawrence, Rockingham House at Portsmouth, and the Eastern Exchange, Boston.

Children:

805. i. CHARLES COFFIN, b. May 17, 1839; m. 1879, Alice Scrivener, dau. of the English Consul at Alexandria, Egypt.
ii. ELEANOR, b. March 12, 1842.
iii. SAMUEL ADAMS, b. April 10, 1844; d. Aug. 27, 1911; m. June 3, 1872, Ellen F. Boies.

403. JOHN HANCOCK[6] COBURN (*Simon*,[5] *Simon*,[4] *Josiah*,[3] *Thomas*,[2] *Edward*[1]) was born in Dracut, April 11, 1806; died in Lowell, Nov. 17, 1871; married, Dec. 25, 1831, Jane Miller, dau. of James and Ann (MaCauley) Miller of Hillsboro, N. H., who was born Oct. 12, 1808; they dwelt in Lowell.

Children:

i. JOHN HENRY, b. April 12, 1834.
806. ii. CHARLES EDGAR, b. 1837; d. Oct. 27, 1911; m. Feb. 9, 1870, Lillian J. Putnam, dau. of Addison and Hannah Putnam of Lowell, b. 1851.

404. GEORGE WASHINGTON[6] COBURN (*Simon*,[5] *Simon*,[4] *Josiah*,[3] *Thomas*,[2] *Edward*[1]) was born in Dracut, Nov. 29, 1815; died in Lowell, Dec. 23, 1888; published April 28, 1838; married, May 16, 1838, Mary Bamford, dau. of James Bamford of Fayette, Me., who was born April, 1811, and died Feb. 6, 1893.

He filled nearly every town office in Dracut, was Representative to the General Court, 1853–54, U. S. Assessor and Deputy Collector, Internal Revenue, 1862–75; resided in Lowell, where he was engaged in real estate and insurance business.

Children:

i. JENNY BAMFORD, b. July 10, 1839; d. Dec. 21, 1879.
807. ii. GEORGE BANCROFT, b. Oct. 2, 1843.
808. iii. FRANK, b. July 9, 1845.
iv. GRACE MARY, b. Jan. 2, 1848; m. June 10, 1874, Frederic Whittemore of Andover.
809. v. JAMES MITCHELL, b. Jan. 26, 1850.

Born on the old homestead of his father, Gen. Simon Coburn, which was, originally, a part of the Gen. Varnum farm in Dracut, Geo. W. Coburn passed all of his early years there, moving to what is now Lowell when about fifty-four years of age. His education was obtained in the district school near his home, at the old Centralville Academy, and, during one or two terms, at Bradford Academy. From this he passed to the occupation of teaching school in his native town during the winter seasons.

His natural and inherited aptitude for public business soon called him to such positions as were in the gift of the town. In addition to others, he was, for many years, one of the selectmen and moderator at most of the town meetings.

In the sessions of 1853 and 1854, he represented the town in the General Court, and while there, introduced and pushed through the legislation which resulted in the prohibition of the use of public funds for sectarian schools in this Commonwealth.

When the U. S. Internal Revenue system was organized in 1862, he was appointed an Assistant Assessor and afterwards Deputy Collector, which places he held for a term amounting to 16 years, and his accounts were never once challenged. He was for a long time one of the Trustees of the Estate of John Nesmith, and from 1862 up to the date of his death, maintained an office in the building, which bears the name of Nesmith, at 65 Merrimack Street.

He often acted as referee in cases of disputes, and was much consulted by widows and orphans in trouble. Many wills were drawn by him for Dracut people and others of his acquaintance. It is related that a certain Judge of Probate, seeing one that was in his handwriting, remarked that it was hardly necessary to examine it.

In his youth he identified himself with the Temperance movement, taking the pledge, which he was never known to violate.

He did service in the Militia for some years, joining the old Mechanics Phalanx at the age of nineteen.

In politics, he was, in his earlier days, an adherent of the Jeffersonian Democracy, of which his grandfather was a disciple, but when the slavery issue became dominant, he abandoned that party and enlisted in the Republican party at its formation, adhering to its fortunes for the remainder of his days.

He was a lover of nature and a close observer of her phenomena, getting thereby, a reputation as a weather prophet. His fondness for flowers was marked.

At the age of twenty-three, he was married to Mary Bamford, a native of Maine, who proved a devoted wife and mother. She survived him some four years, and of the five children born to them, four were living at the time of his death, from a sudden attack of heart disease, in Dec., 1888. A favorite niece wrote, on learning of his death, "A better man never lived."

In personal appearance, he somewhat resembled his maternal grandfather, Gen. Joseph Bradley Varnum, of local fame, being a handsome man of dignified bearing and retiring disposition, inclining to shyness.

405. George Clinton[6] Coburn (*Josiah*,[5] *Simon*,[4] *Josiah*,[3] *Thomas*,[2] *Edward*[1]) was born in Mt. Vernon, N. H., July 14, 1806, and died Nov. 24, 1835; married, March 30, 1831, Mahala Jones Secombe of Amherst, N. H., dau. of Daniel and Elizabeth (Durant) Secombe; she was born July 27, 1806, and died April 23, 1838; they dwelt at Mt. Vernon, N. H.

Children:

810. i. George E., b. March 11, 1832; m. May 21, 1863, Ellen Davenport of Canton, Mass., b. Aug. 4, 1840; he d. in Groton, Mass., Feb. 22, 1881.

ii. Sebrina Frances, b. Aug. 2, 1833; d. May 14, 1848.

406. Henry Clay[6] Coburn (*Josiah*,[5] *Simon*,[4] *Josiah*,[3] *Thomas*,[2] *Edward*[1]) was born at Mt. Vernon, N. H., Dec. 3, 1823; married, Feb. 12, 1852, Laura Jane Lamkin, dau. of Simeon Sibly and Hannah Ball (Ross) Lamkin of Jay, Me., where she was born July 13, 1852; they resided at Stafford, N. H., where he was a physician.

Children:

i. Gertrude, b. ———; m. Oct. 16, 1883, Fred T. Parker of Carroll, Iowa.

ii. Henrietta, b. Jan. 3, 1867.

407. Stephen Chapin[6] Coburn (*Josiah*,[5] *Simon*,[4] *Josiah*,[3] *Thomas*,[2] *Edward*[1]) was born in Mt. Vernon, N. H., Nov. 19, 1825; married, Sept. 11, 1856, Ann Jane Putnam, dau. of Aaron K. and Polly (Shattuck) Putnam, who was born in Wilton, N. H., July 26, 1829; they dwelt in Milford, N. H.

Children:

i. Mary Emily, b. July 9, 1857; m. April 8, 1880, Albert Gilson, Walpole, N. H.

ii. Florence Shattuck, b. April 13, 1859; m. July 13, 1887, William H. Whitmore, Cleveland, Ohio.

iii. Grace Putnam, b. Sept. 9, 1862; m. April 30, 1885, George A. McIntire, Milford, N. H.

811. iv. Stephen Carroll, b. June 26, 1866.

812. v. Charles Henry, b. April 4, 1874.

Representative in Legislature, 1880.

408. James Mitchell[6] Coburn (*David*,[5] *Simon*,[4] *Josiah*,[3] *Thomas*,[2] *Edward*[1]) was born in Dracut, Jan. 16, 1822, and died June 21, 1899; married, March 22, 1838, Sarah Burbank, who died Feb. 16, 1849; married (2) in Pelham, N. H., March 16, 1869, Eliza Ann, wife of Charles Lapham and dau. of Samuel Clark and Alice Wilson; she was born Nov. 20, 1827, and died Dec. 14, 1908.

Child:

i. Charlotte L., b. Oct. 26, 1844; adopted, 1861, by Rollo Nichols and wife of Charlestown, and name changed by General Court, to Annette Nichols.

409. JAMES[6] COLBURN (*James*,[5] *Thomas*,[4] *James*,[3] *Thomas*,[2] *Edward*[1]) was born in Hollis, N. H., March 13, 1786, and died Sept. 2, 1862; married, June 13, 1833, Eunice Greenleaf, dau. of Stephen Greenleaf of Salisbury, N. H.; they dwelt at Franklin, N. H., where she died June 27, 1839.

Child:

i. EUNICE GREENLEAF, b. April 20, 1834.

He married (2) Sept. 6, 1842, Mrs. Mary T. Farley of Concord, N. H., who died Sept. 28, 1873.

410. JOHN[6] COBURN (*James*,[5] *Thomas*,[4] *James*,[3] *Thomas*,[2] *Edward*[1]) was born in Hollis, N. H., Aug. 22, 1799; died Feb. 22, 1896; married in Charlestown, Mass., Aug. 23, 1835, Abigail Goldsmith Chamberlain, dau. of Dudley and Abigail (Goldsmith) Chamberlain of Wolfboro, N. H., who died Aug. 13, 1839; they dwelt in Charlestown, Mass.

Children:

i. ABBIE JANE, b. Jan. 17, 1837; d. May 15, 1873; m. Francis A. Wood of Hollis, N. H.; she d. in Washington, D. C.

ii. JOHN ASTOR, b. July 24, 1838; m. Feb. 10, 1868, Mary Ella Bills, dau. of Daniel and Lucretia (Tucker) Bills, who was b. Feb. 23, 1842.

He married (2) Feb. 22, 1844, Naomi, the widow of his brother Bradlee, and dau. of Moses and Hannah (Lund) Boynton; she was born July 14, 1805; they resided in Hollis, N. H., where he was town clerk, in 1848; one of the selectmen, 1848; representative, 1865–66.

411. BRADLEE[6] COBURN (*James*,[5] *Thomas*,[4] *James*,[3] *Thomas*,[2] *Edward*[1]) was born in Hollis, N. H., July 22, 1801, and died in Hollis, N. H., March 19, 1833; married, Feb. 27, 1832, Naomi Boynton, dau. of Moses and Hannah (Lund) Boynton and granddaughter of Deacon John Boynton of Hollis, N. H., who was born July 14, 1805; they dwelt in Hollis, N. H.; his widow married (2) Feb. 22, 1844, her husband's brother John Coburn.

Child:

i. ELIZABETH NAOMI BOYNTON, b. Feb. 23, 1833; m. Oct. 20, 1852, Stephen Ellis of Waldon, Vt.

412. JAMES[6] COLBURN (*John*,[5] *Thomas*,[4] *James*,[3] *Thomas*,[2] *Edward*[1]) was born Nov. 9, 1796; married Susan Newton.

Child:

813. i. WALTER NEWTON.

413. JOHN[6] COLBURN (*John*,[5] *Thomas*,[4] *James*,[3] *Thomas*,[2] *Edward*[1]) was born in Brookline, N. H., Aug. 19, 1798, and died Aug. 19, 1879, in Brookline, N. H.; married in Brookline, N. H., Aug. 19, 1828, Eliza Wallace, dau. of Arthur and Elizabeth (McIntosh) Wallace of Brookline, who was born June 23, 1801; they dwelt in Lunenburg, Mass., and Brookline, N. H.

Children:

i. ADELAIDE ELIZA, b. June 15, 1840; d. Dec. 14, 1865.

ii. JENNIE WALLACE, b. June 28, 1842; d. Sept. 25, 1865.

Saml Wm Coburn

414. RANDAL[6] COLBURN (*John*,[5] *Thomas*,[4] *James*,[3] *Thomas*,[2] *Edward*[1]) was born at Lunenburg, Mass., May 16, 1814; they dwelt at Washington, D. C.; wife's name not known.

Children:

i. ANN REBECCA, b. May 6, 1843; d. June 6, 1844.
ii. ALICE VIRGINIA, b. Oct. 7, 1844; m. George W. Pasgale; d. March 6, 1885.
iii. WILLIAM BRADLEY, b. Aug. 17, 1846; m. Dec. 12, 1867, Laura V. Craiggan.
iv. HESTER T., b. May 27, 1848; d. Jan. 14, 1849.
v. BENJAMIN JEROME, b. Jan. 26, 1851.
vi. JAMES RANDAL, b. May 9, 1853.
vii. SAMUEL H. B., b. June 26, 1854; d. Aug. 5, 1855.
viii. JOHN F., b. Dec. 5, 1855.
ix. SARAH ELIZABETH, b. June 9, 1859; m. Sept. 20, 1876, William Mandis.
x. CHARLES ELI, b. July 31, 1860.
xi. MERCY E., b. June 9, 1861; d. Nov. 26, 1866.
xii. WINFIELD SCOTT, b. April 25, 1863.

415. CHARLES[6] COLBURN (*Charles*,[5] *Stephen*,[4] *Jonathan*,[3] *Thomas*,[2] *Edward*[1]) was born at Newbury, N. H., Nov. 22, 1794, and died Dec. 29, 1868; married, Nov. 9, 1820, Phebe Hurd, dau. of Peter and Meribah (Atwood) Hurd of Newport, N. H., where she was born March 23, 1802; they dwelt at Newbury, N. H.

Children:

i. WALTER, b. May 17, 1821; m. Hannah Dodge.
ii. LYMAN, b. May 7, 1825; m. Hepzibah Gillingham; (2) Ann Barrett.

416. THOMAS J.[6] COLBURN (*Charles*,[5] *Stephen*,[4] *Jonathan*,[3] *Thomas*,[2] *Edward*[1]) was born in Newbury, N. H., March 31, 1805, and died Dec. 7, 1857; married, April 19, 1825, Catherine Reed, dau. of Wilder and Sarah (Mansfield) Reed of Stoddard, N. H.; she was born at Stoddard, N. H., July 2, 1802, and died June 1, 1864; they dwelt in Henniker, N. H.

Children:

i. LOUISA REED, b. Feb. 9, 1826; m. March 5, 1848, Joseph Burnap Wiggin, Manchester, N. H.
ii. PHEBE HURD, b. July 30, 1827; m. March 2, 1857, Edward Rogers, Weare, N. H.
iii. SARAH READ, b. May 6, 1829; m. Aug. 17, 1847, Albert W. Bowers; d. Sept. 21, 1891.
814. iv. JOHN, b. Oct. 7, 1831; m. June 10, 1857, Mary Ann Emery, Weare, N. H.
815. v. AARON, b. Feb. 20, 1834; m. Jan. 5, 1859, Lucretia Peaslee Muzzey, Weare, N. H.
vi. SAPHRONIA, b. Jan. 11, 1836; d. young.
vii. MARY GALE, b. Jan. 22, 1837; m. Lucian Rogers, South Stafford, Vt.
viii. HANNAH DODGE, b. Aug. 25, 1839; d. Dec. 14, 1857.
ix. THOMAS JEFFERSON, b. Jan. 29, 1842; d. June 13, 1909; m. Oct. 19, 1859, Eliza Ann Tucker, Providence, R. I.
816. x. CHARLES EMERSON, b. Dec. 30, 1845; m. Lydia Peaslee Emery, Aug. 7, 1864, Weare, N. H.

417. ABRAM[6] COLBURN (*Charles,*[5] *Stephen,*[4] *Jonathan,*[3] *Thomas,*[2] *Edward*[1]) was born at Bradford, N. H., May 8, 1807; married Thirza Wirthington, dau. of John and Elizabeth (Burpee) Wirthington of Henniker, N. H., who was born July 12, 1806; they dwelt at Goffstown, N. H.

Children:

i. DAVID OSBORN, m. Jane Wirthington.
ii. ELIZABETH, m. James Hussey; d. 1886.
iii. ABIGAIL, m. Eben Wirthington.
iv. APPHIA, m. Henry Patten; d. 1884.
v. THIRZA, m. Charles Haines.
vi. JOHN, m. Abigail Blanchard.

418. SAMUEL[6] COLBURN (*Charles,*[5] *Stephen,*[4] *Jonathan,*[3] *Thomas,*[2] *Edward*[1]) was born at Weare, N. H., Aug. 15, 1811; married Sybil Dame of Sunapee, N. H.; they dwelt at Newbury, N. H.

Children:

i. HELEN, m. Joshua Weeks.
ii. ELIZA A., m. James Wood.
iii. MARIAN, never married.
iv. SAMUEL, never married.
v. ARDELIA, m. Samuel Shaw.
vi. NELLIE.
vii. JANE, m. ——— Cate.

419. STEPHEN[6] COLBURN (*Thomas,*[5] *Stephen,*[4] *Jonathan,*[3] *Thomas,*[2] *Edward*[1]) was born in Weare, N. H., April 12, 1780, and died June 30, 1861, in Rumford, Me.; married Lucy Wentworth, dau. of Robert and Lucy (Forest) Wentworth of Fryeburg, Me.; she was born Nov. 20, 1786, and died at Dixfield, Me., May 20, 1877; they dwelt in Rumford, Me.

Children:

i. EUNICE, b. March 31, 1808.
817. ii. THOMAS, b. July 21, 1809; m. Aug. 4, 1831, Rebecca Hathaway.
iii. ANNE, b. March 27, 1812; m. Oct. 16, 1833, Aaron Severy, Jr.; d. Feb. 18, 1885.
iv. LUCY, b. Sept. 21, 1816; m. Isaac Pickens.

420. JOHN[6] COLBURN (*Thomas,*[5] *Stephen,*[4] *Jonathan,*[3] *Thomas,*[2] *Edward*[1]) was born in Weare, N. H., Aug. 10, 1793, and died in Waltham, July 7, 1873; married Sarah Brier, dau. of Samuel and Sarah (Merrill) Brier of Townsworth, N. H., who was born Aug. 19, 1794, and died April 4, 1876; they dwelt in Townsworth, N. H., and removed in 1826 to Wilton, Me., and Waltham, Mass.

Children:

i. HANNAH, b. April 13, 1818; m. Nov. 14, 1850, Andrew J. Hagar of Waltham.
ii. SARAH MERRILL, b. Jan. 28, 1820; m. Aaron M. Richardson of Bridgewater, Mass.
iii. ANN SILVER, b. Jan. 28, 1820; d. Jan. 9, 1864.
iv. EMERSON, b. May 15, 1822; m. 1844, Aurilla Maria Walker, San Francisco, Cal.
818. v. SAMUEL BRIER, b. June 16, 1824.
819. vi. JOHN COLBY, b. July 18, 1826, Auburn, Me.
vii. ELIZABETH, b. Dec. 14, 1828; d. Sept. 3, 1830.

viii. ELIZABETH, b. Dec. 14, 1830; m. John Blanchard of Wilton, Me.
ix. MARY EMERSON, b. Feb. 7, 1832; m. Nathaniel Dilloway, Townsworth, N. H.
820. x. MARTIN VAN BUREN, b. Oct. 18, 1839.
xi. RHODA WEBSTER, b. April 2, 1835; m. Arnold Blake, Paxton, Ill.
821. xii. DAVID SPAULDING, b. July 19, 1837.

421. ABRAHAM[6] COLBURN (*Thomas*,[5] *Stephen*,[4] *Jonathan*,[3] *Thomas*,[2] *Edward*[1]) was born in Weare, N. H., Jan. 30, 1796, and died at North Jay, Me., Feb. 28, 1864; married, 1818, Polly Remick, dau. of John and Sarah (Stacy) Remick of Parsonsfield, Me., who was born June 10, 1794, and died at Carthage, Me., July 28, 1845; they dwelt in Wilton, Me.

Children:

i. THOMAS WEBSTER, b. Aug. 10, 1819, at Brownsfield, Me.; m. Abbie ———; he had a dau., *Hattie Louine.*
ii. MARY ANN, b. July 5, 1821, at Brownsfield, Me.; m. Leonard Green.
822. iii. JOHN, b. Jan. 14, 1824, at Brownsfield, Me.
823. iv. JAMES SILVER, b. May 18, 1825.
v. STEPHEN, b. Dec. 25, 1828, at Wilton, Me.; d. at Harpers Ferry, Va., Nov. 1, 1862.
824. vi. EDWIN TUTTLE, b. Nov. 1, 1830, at Wilton, Me.
vii. GEORGE WASHINGTON, b. Jan. 12, 1834, at Wilton, Me.
viii. LOUISE MOSIER, b. March 17, 1836; m. Nov. 20, 1858, Nathaniel Green, Wilton, Me.
ix. HARRISON REMICK, b. Nov. 17, 1839; d. May 17, 1840.

422. JAMES[6] COLBURN (*Thomas*,[5] *Stephen*,[4] *Jonathan*,[3] *Thomas*,[2] *Edward*[1]) was born in Townsworth, N. H., June 16, 1798, and died at Waltham, Aug. 25, 1875; married, July 15, 1827, Nancy Mosher, dau. of Jethro and Matilda (Sherman) Mosher of Dartmouth (Mattapoisett), Mass., where she was born Sept. 16, 1805; they dwelt in Waltham, Mass.

Children:

i. MATILDA, b. Feb. 21, 1829.
ii. EMILY AMANDA, b. Oct. 3, 1836; d. Feb. 9, 1859.

423. EMERSON[6] COLBURN (*Thomas*,[5] *Stephen*,[4] *Jonathan*,[3] *Thomas*,[2] *Edward*[1]) was born in Tamworth, N. H., Dec. 9, 1800; married Anna Scales, who was born Dec. 1, 1795; they dwelt in Wilton, Me.

Children:

825. i. ABRAHAM SCALES, b. Sept. 28, 1824.
826. ii. CHARLES, b. May 13, 1827.
827. iii. ENOCH SCALES, b. Nov. 2, 1829.
iv. ELIAS HUTCHINS, b. April 27, 1831; m. in Lowell, Nov. 20, 1861, Mrs. Asenath A. Hamblet, dau. of Alpheus and Almira Preston of Tunbridge, Vt.; she d. ———; m. (2) March 25, 1874, at Lowell, Hannah L. Putney, dau. of Mannasseh and Mary Putney of Fitzwilliam, N. H.; d. Dec., 1905; m. (3) Feb. 7, 1907, Mrs. Ella M. Short.

424. CHESTER[6] COBURN (*James*,[5] *Zachariah*,[4] *Zachariah*,[3] *Thomas*,[2] *Edward*[1]) was born in Sturbridge, Mass., Jan. 3, 1790; married Olive, dau. of Bethuel Stebbins, and widow of ———

Hitchcock; she was born at Monson, Mass.; they dwelt at Westfield, Vt.

Children:

828. i. CHESTER VOLNEY, b. March 28, 1813.
829. ii. ALVIN, b. July 17, 1814.
iii. SARAH OLIVE, b. ———; m. Nelson Davis.

Member of Vermont Legislature, 1833-37-51.

Lieutenant Captain and Major in the militia.

425. CHENEY[6] COBURN (*James*,[5] *Zachariah*,[4] *Zachariah*,[3] *Thomas*,[2] *Edward*[1]) was born in Sturbridge, Mass., Jan. 5, 1793, and died Aug. 23, 1876; married Anice Bundy, dau. of Elias and Nancy (Anny) Bundy of Canton, N. Y., who died in May, 1835; they dwelt in Canton, N. Y.

Children:

830. i. JAMES, b. Feb., 1829.
ii. OLIVE, b. 1829; d. 1833.
iii. LOUISA, b. Dec. 22, 1831; m. Dec. 22, 1852, Alanson Doolittle.
iv. AMY, b. May, 1833; m. Harry Mitchell.

426. ADOLPHUS[6] COBURN (*James*,[5] *Zachariah*,[4] *Zachariah*,[3] *Thomas*,[2] *Edward*[1]) was born in Sturbridge, Mass., June 25, 1801, and died at Camden, N. Y., Aug. 12, 1863; married, Jan. 12, 1831, Mary Knight, dau. of Silas and Eunice (Downs) Knight of Rockingham, Vt., where she was born May 15, 1807, and died at Kirkville, N. Y., May 26, 1879; they dwelt at Syracuse, N. Y.

Children:

831. i. HENRY, (adopted), b. May 4, 1827.
ii. BYRON, b. July 30, 1832.
832. iii. CLARK, b. March 19, 1835.

427. JAMES[6] COBURN (*James*,[5] *Zachariah*,[4] *Zachariah*,[3] *Thomas*,[2] *Edward*[1]) was born in Craftsburg, Vt., April 18, 1811, and died May 9, 1876; married Arvilla Mandana Sprague, dau. of David and Rebecca (Chamberlain) Sprague of Randolph, Vt., where she was born in 1813, and died Nov. 9, 1876; they dwelt in Craftsburg, Vt.

Children:

i. DARIUS, b. Aug. 30, 1842.
ii. SILAS, b. Nov. 12, 1844; d. May 7, 1892.
iii. REBECCA, b. 1848; d. Aug. 8, 1864.
iv. CHESTER, b. April 16, 1851; d. Oct. 16, 1873.
v. PHILEA, b. Nov. 9, 1853; d. Oct. 17, 1909.
vi. PHILENA, b. Nov. 9, 1853.

428. ORIN[6] COBURN (*Solomon*,[5] *Silas*,[4] *Zachariah*,[3] *Thomas*,[2] *Edward*[1]) was born at Braintree, Vt., Oct. 30, 1808, and died at Leicester, Vt., Oct. 15, 1869; married, Nov. 19, 1833, Harriet Parkhurst, dau. of Stephen and Kezia (Nason) Parkhurst of Royalston, Vt.; she was born at Stockbridge, Vt., Sept. 21, 1815; they dwelt at Leicester, Vt.; the widow died Feb. 10, 1897.

Children:

i. FRANCES JULINA, b. June 1, 1835; m. April 27, 1857, Charles Fisk.

ii. CORNELIUS, b. Sept. 28, 1837; m. Dec. 25, 1854, Julia Ann Briggs; one child; cannot trace family.
iii. LUCY ANN, b. Oct. 11, 1839, at Stockbridge, Vt.; d. July 23, 1899; m. Sept. 5, 1864, Edwin F. Bickford.
iv. MARY ELIZABETH, b. Aug. 24, 1841; d. April 30, 1906; m. March 12, 1882, Isaac Sawyer.

429. ELIJAH[6] COBURN (*Micajah*,[5] *Silas*,[4] *Zachariah*,[3] *Thomas*,[2] *Edward*[1]) was born in Brookfield, Vt., May 20, 1801, and died at Chelsea, Vt., Aug. 28, 1877; married, Sept. 4, 1836, Maria Robbins, dau. of Josiah and Fanny Robbins of Chelsea, Vt., who was born Feb. 26, 1818; they dwelt in Chelsea, Vt.

Children:

i. CURTIS A., (adopted), b. June 14, 1841; d. Oct. 7, 1866.
ii. WARREN E., b. July 24, 1843; d. in infancy.
iii. CHARLES J., b. July 28, 1845; d. Nov. 24, 1868.

He was Deputy Sheriff in 1835.

430. SAMUEL NEWAL[6] COBURN (*Jonas*,[5] *Silas*,[4] *Zachariah*,[3] *Thomas*,[2] *Edward*[1]) was born in Brookfield, Vt., Feb. 19, 1820; married Nancy Hunt; they lived in Brookfield, Vt.; married (2) June 28, 1852, Caroline Mary Simonds, widow of Lester Abbott, and dau. of Clark and Mary (Braley) Simonds of Hartford, Vt., where she was born Feb. 5, 1824; they resided at Braintree, Vt.

Children:

i. JONAS GALUCIA, b. March 29, 1854; m. April 17, 1889, Jane Myron Cross.
ii. CELIA ANN, b. Nov. 19, 1856; m. Nov. 8, 1879, Byron B. Brown.
iii. CAROLINE MAY, b. April 30, 1858; m. Jan. 4, 1877, Abraham Kirby.
iv. FLORA MELISSA, b. Aug. 3, 1860.
833. v. WESLEY MONROE, b. Feb. 11, 1866.

431. JAMES MONROE[6] COBURN (*Jonas*,[5] *Silas*,[4] *Zachariah*,[3] *Thomas*,[2] *Edward*[1]) was born in Brookfield, Vt., Nov. 31, 1821; married, Sept. 15, 1841, Mary F. Fuller, dau. of Zebina and Harriet Fuller; they resided in Vineland, N. J.

Children:

i. MEDINA A., b. Oct. 9, 1844; d. Sept. 1, 1854.
ii. WILLIE ZEBINA, b. Sept. 16, 1851; d. Oct. 7, 1870.
iii. W. L. GARRISON, b. March 22, 1855; m. Dec. 23, 1878, Fanny Langley.

432. JESSE MILTON[6] COBURN (*Jesse*,[5] *Silas*,[4] *Zachariah*,[3] *Thomas*,[2] *Edward*[1]) was born in Braintree, Vt., Jan. 9, 1815; married (1) Feb. 16, 1840, to Zaphira Owen of Hanover, N. H., who died in June, 1840; married (2) Almira Morse, dau. of Silas and Huldah (Saunders) Morse of Effingham, N. H.; they dwelt in various towns, as he was a Baptist minister; she died 1853; in 1853, he married (3) Lydia Owens of Hanover, N. H., who died in 1869.

Children of Jesse M. and Almira:

i. ZAPHIRA, b. May 4, 1849; d. Jan., 1874; m. Sept. 27, 1868, Frank O. French.
ii. ALMIRA, b. June 19, 1851; m. Nov. 18, 1869, Frank F. Thomas.
834. iii. JESSE MILTON, JR., b. March 27, 1853.

Children of Jesse M. and Lydia:
835. iv. WILLIAM PLUMMER, b. Jan. 21, 1859.
836. v. ORREN SAUNDERS, b. Feb. 24, 1863.

433. SILAS DAVIDSON[6] COBURN (*Jesse*,[5] *Silas*,[4] *Zachariah*,[3] *Thomas*,[2] *Edward*[1]) was born Dec. 19, 1822, and married in Boston, Dec. 25, 1844, Mary, dau. of William and Nancy (Barter) Campbell, who was born June 30, 1821, and died Sept. 22, 1883.
Child:
i. NANCY JANE, b. Oct. 18, 1845; m. April 5, 1871, Timothy Owen.

434. ELIAS ROBERT[6] COBURN (*Jesse*,[5] *Silas*,[4] *Zachariah*,[3] *Thomas*,[2] *Edward*[1]) was born in Hanover, N. H., March 22, 1824; married, Nov. 25, 1856, Sarah Ingalls Owen, dau. of Timothy and Sarah (Ingalls) Owen of Hanover, N. H., where she was born Sept. 22, 1824; they resided in Manchester, N. H., where he was a bookseller and stationer.
Children:
i. SARAH DAISY.
ii. KATHARINE THEODOSIA.
iii. AUSTIN S., d. young.

435. WASHINGTON LATHROPE[6] COBURN (*Jesse*,[5] *Silas*,[4] *Zachariah*,[3] *Thomas*,[2] *Edward*[1]) was born in Hanover, N. H., March 12, 1828; married at Manchester, N. H., Sept. 15, 1860, Isabel Gillis, dau. of John and Mary (Leach) Gillis of Danville, Vt., where she was born Nov. 24, 1836; he was ordained minister (Baptist), at Dunbarton, N. H., in 1861, and settled there and at Norwich, Vt., Charlemont and Norton, Mass., where his health failed; to regain it, he went West, but without relief, for at Rochester, Minn., he died March 28, 1869.
Children:
837. i. LINWOOD LYLE, b. July 26, 1862.
ii. SYLVAN BELL, b. July 12, 1865; d. March 17, 1869.

436. COL. SAMUEL[6] COLBURN (*Jonas*,[5] *Jonas*,[4] *Zachariah*,[3] *Thomas*,[2] *Edward*[1]) was born in Buckfield (or Sawyer), Me., Sept. 26, 1792, and died July 26, 1849; married, April 10, 1817, Harriet Warren, dau. of Abijah and Sarah (Grey) Warren of Paris, Me., born Feb. 14, 1800, died Feb. 28, 1877; they dwelt in Sumner, Me.; soldier in Steven's Co., Clark's Regt.; on duty at Portland, in War of 1812.
Children:
i. MARY ANN, b. April 3, 1818; m. John Gardner.
ii. EMELINE ORANGE, b. Nov. 10, 1819; m. H. B. Chandler.
iii. GREENFIELD DARIM, b. Dec. 22, 1820; drowned at Lowell, Sept. 23, 1843.
838. iv. AMERICA THAYER, b. June 11, 1823; m. Arabella True.
v. IRA WARREN, b. Oct. 2, 1825; d. at Lewiston.
839. vi. HIRAM SYDNEY, b. June 23, 1827.
vii. ELVIRA JANE, b. March 14, 1833; m. Asa Robinson.
viii. ROSCOE GREEN, b. March 9, 1835; d. April 1, 1850.
ix. ADELINE ARDELLA, b. Nov. 8, 1840; m. Daniel Heald.
x. GEORGE BATES, b. Dec. 9, 1842; d. in the Civil War.

437. JONAS[6] COBURN (*Jonas*,[5] *Jonas*,[4] *Zachariah*,[3] *Thomas*,[2] *Edward*[1]) was born in Sumner, Me., July 31, 1796, and died Sept. 1, 1865; married, 1820, Cynthia Warren, dau. of Abijah and Sarah (Grey) Warren of Paris, Me., where she was born Feb. 14, 1800, and died Feb. 28, 1877; they dwelt in Sumner, Me., where they died.

Children:

i. ARDELIA PRINCE, b. April 10, 1822, and d. March 22, 1896; m. Cyrus Hamlin Howe; they lived at Gorham, N. H.

ii. SARAH JANE, b. Dec. 15, 1825; d. Feb. 28, 1902; m. May 30, 1845, John M. Lane.

438. JOHN[6] COBURN (*Jonas*,[5] *Jonas*,[4] *Zachariah*,[3] *Thomas*,[2] *Edward*[1]) b. Dec. 25, 1799: m. Clara Andrews.

Child:

i. LOZANIA, m. Nathaniel French.

439. HIRAM[6] COBURN (*Jonas*,[5] *Jonas*,[4] *Zachariah*,[3] *Thomas*,[2] *Edward*[1]) was born in Livermore, Me., July 8, 1806, and died at Carthage, Me., June 28, 1881; married, May 13, 1828, Eliza Gardner, dau. of Jonathan and Sarah (Gardiner) Gardner of Buckfield, Me., where she was born April 12, 1809, and died Feb. 14, 1883; they resided in Carthage, Me.

Children:

i. LORETTA JANE, b. March 6, 1830; m. April 30, 1848, Dudley F. Sanborn, Lewiston, Me.

ii. ANGELIA ALDRICH, b. April 22, 1832; m. May 14, 1848, Thomas Stevens, Boston.

840. iii. JEFFERSON LAKE, b. March 30, 1835; m. Jan. 1, 1860, Lois E. Davis, Lewiston, Me.

iv. ELLEN BROWN, b. July 25, 1837; m. July 27, 1856, Alden M. Fuller, Carthage, Me.

841. v. HIRAM STOCKTON.

842. vi. JOHN GARDNER, b. May 5, 1842; m. May 14, 1864, Osca M. Newman, Carthage, Me.

vii. GREENFIELD PRESTON, b. Feb. 15, 1845; m. Jan. 11, 1873, Dorcas White, Carthage, Me.

viii. SARAH JANE, b. Dec. 13, 1847; d. April 16, 1877; m. March 4, 1873, A. F. Ames.

ix. ELLA MARIA, b. Feb. 8, 1850; d. July 27, 1873; m. April 7, 1872, Dr. Z. W. Bartlett.

843. x. WALLACE WILLIAM, b. Aug. 27, 1852.

440. WILLIAM[6] COBURN (*Silas*,[5] *Jonas*,[4] *Zachariah*,[3] *Thomas*,[2] *Edward*[1]) married (1), wife's name unknown.

Children:

i. ISAIAH.

ii. PRESCOTT.

iii. ARTHUR.

iv. LOVICA.

He married (2) wife's name unknown.

Child:

v. JANE.

441. JONAS[6] COBURN (*Silas*,[5] *Jonas*,[4] *Zachariah*,[3] *Thomas*,[2] *Edward*[1]) was born in Sumner, Me., Feb. 16, 1821, and died Oct. 11, 1875; married, Nov., 1842, Esther Warren, dau. of John and

Esther (Buck) Warren of Lincoln, Me; she was born at Buckfield, Me., Aug. 5, 1817, and died at Methuen, Mass., July 13, 1886; they dwelt at Lincoln, Me.

Children:

i. EDWIN, b. Oct. 14, 1843; d. Jan. 17. 1863.
844. ii. TRISTAM WARREN, b. Nov. 14, 1845.
845. iii. JUSTUS VARNUM, b. May 25, 1849.
iv. ALONZO, b. Dec. 14, 1851.
846. v. LORENZO, b. Dec. 14, 1851.
vi. IDA MADORA, b. March 31, 1855; d. Jan. 11, 1863.

442. THOMAS GRANVILLE[6] COBURN (*Peter,*[5] *Jonas,*[4] *Zachariah,*[3] *Thomas,*[2] *Edward*[1]), born in Sumner, Me., Sept. 13, 1825; died Aug. 9, 1866; married, June 2, 1850, Philena, dau. of Edward and Esther (Jordan) Baker, born Jan. 19, 1826, at Otisfield, Me.; died April 11, 1901.

Children:

i. ELLEN, b. March 26, 1855; m. Nov. 28, 1878, John H. Judd.
ii. EDWARD GRANVILLE, b. 1857; d. 1863.
iii. LILLY EMMA, b. Feb. 21, 1862; m. Dec. 25, 1900, Arthur W. Doe.
847. iv. ERNEST ADELBERT, b. June 9, 1864.

443. HANNIBAL GREENWOOD[6] COBURN (*Peter,*[5] *Jonas,*[4] *Zachariah,*[3] *Thomas,*[2] *Edward*[1]) was born June 3, 1828; married Mary Elizabeth Stone, dau. of Enoch and Phebe Tucker Stone, who was born at Lee, Me., June 12, 1829; they resided at Howard City, Mich.

Children:

i. FLORA ELIZABETH, b. March 12, 1852; m. Sept. 5, 1876, T. H. Anderson, Detroit, Mich.
ii. MARY F., b. March 30, 1854; m. July 12, 1886, N. H. Stetson, Howard City, Mich
iii. FRED W., b. July 8, 1857; m. Jan. 9, 1884, May Emerson, Houlton, Mich.
iv. LYDIA, b. July 4, 1859; d. July 21, 1860.
v. LILLIAN L., b. Aug. 3, 1861; m. June 18, 1884, Gain Robinson, Springfield, Mass.
vi. HARTLEY D., b. April 9, 1863; d. 1898.
vii. HANNIBAL GREENWOOD, b. June 8, 1866; m. March 27, 1899, Maisa Eleanor, b. April 10, 1881, dau. of Orwin A. and Martha Marsh.

Mr. Coburn has followed for many years the business of hotel keeping. He first engaged in the business while living in Maine. During the time of the Civil War he was drafted. Entering the army, he was appointed Sutler of the 20th Maine Regt., and served three years. Upon his return he was appointed Custom House Officer for Penobscot Co., and he also held the office of United States Marshal. In 1873, he removed to Michigan, where he again resumed the hotel business. During Cleveland's administration, he was postmaster of the city in which he lived. He has held civil offices in his city, serving to the satisfaction of the people. He served a term as councilman.

444. HENRY CLARK[6] COBURN, (*Peter,*[5] *Jonas,*[4] *Zachariah,*[3] *Thomas,*[2] *Edward*[1]) was born at Sumner, Me., July 11, 1831, and

Stephen Colwell

died Jan. 7, 1908; married, July 4, 1858, Julia A. Cummings, dau. of James and Mary Jane (Annis) Cummings. She was born at Lowell, Me., July 29, 1832. They resided at Hecla, South Dakota.

Children:

i. POLLY EDWINA, b. May 27, 1859.
ii. JULIA ARVELLA, b. March 13, 1861; m. (1) Feb. 22, 1886, J. W. Carlton, Heron Lake, Minn.; (2) Feb. 22, 1910, John Bohenphall.
848. iii. HENRY HOWARD, b. Jan. 14, 1865.
iv. JESSIE EDITH, b. Aug. 19, 1866; m. March 12, 1885, Charles A. Bullock, Ravenna, Mich.
v. LAKE SUPERIOR, b. Jan. 26, 1875; Seattle, Wash.
849. vi. FRANK, b. May 8, 1878.

Mr. Coburn was born at Sumner, Me., and removed with his parents to Lincoln, Me., where he remained until he attained his majority. For a time he taught school, but, as the possibilities of the Middle States began to be known, he was employed to explore the wilds of Michigan to locate pine timber lands. In 1854, he removed to Georgetown, S. C., where he became foreman of a lumber mill, the operatives being slaves. The firm became financially embarrassed, and he was sent to Florida to collect money due them.

Becoming convinced that the locality was favorable, he became the landlord of a hotel, which he managed until the Southern States withdrew from the Union. He remained a short time at the South to superintend the erection of a mill for Gov. Allerton, but, as the South was impressing every able-bodied man into the service, and his sympathies were with the North, he refused a commission offered him by Gov. Allerton, secured a canoe and succeeded in reaching the U. S. Gunboat which lay off the coast. In an interview with Com. Du Pont, he explained his situation, and a boat was sent ashore for his family, and they returned to Maine.

Later, with his brother Hannibal, he entered into business at Washington, D. C., as Sutler, where he remained until the close of the war. He afterward became a merchant. Removing to Michigan, he again entered the hotel business, engaging in the amusement business, became a prospector and miner, finally purchasing a ranch in Dakota Ter., where he remained until his death.

445. BENJAMIN FRANKLIN[6] COBURN (*Peter*,[5] *Jonas*,[4] *Zachariah*,[3] *Thomas*,[2] *Edward*[1]), born Feb. 12, 1836; married, Nov. 17, 1864, Helen, dau. of James and Jane Huntress, born Sept. 18, 1839, died Nov. 27, 1911.

Children:

i. ELBRIDGE STETSON, b. Sept. 8, 1866.
ii. CHARLOTTE H., b. Jan. 17, 1869.
iii. ALICE H., b. Jan. 8, 1871; d. May, 1883.
iv. HARRY PIPER, b. July 25, 1873.
v. Infant, b. Feb. 3, 1881; d. Feb. 23, 1881.

446. FREELAND JEREMIAH[6] COBURN (*Peter,*[5] *Jonas,*[4] *Zachariah,*[3] *Thomas,*[2] *Edward*[1]) was born at Lincoln, Me., Dec. 22, 1842; married, Dec. 30, 1868, Margaret Huntress, dau. of James and Jane (Jameson) Huntress, who was born at Lincoln, Me., Dec. 22, 1842; they resided at Island Falls, Me.

Children:

i. CARL ZERAHN, b. May 15, 1870; d. Feb. 16, 1888.
ii. JAMES FREELAND, b. Nov. 2, 1871; d. Sept. 2, 1872.
850. iii. NATHAN WHITTIER, b. Sept. 4, 1873.
iv. FRANK DESPARD, b. Sept. 27, 1876.

447. GEORGE WASHINGTON[6] COBURN (*Seth,*[5] *Nathan,*[4] *Zachariah,*[3] *Thomas,*[2] *Edward*[1]) was born in Braintree, Vt., Jan. 14, 1833; married, Nov. 7, 1853, Sarah Sophia Kidder, dau. of Norman R. and Sarah B. (Reed) Kidder of West Randolph, Vt., where she was born July 15, 1831, and died July 21, 1882; they resided at Crooked Creek, Ind.

Child:

i. ELLIS, b. Sept. 4, 1858; Bloomington, Neb.

447A. NELSON HORATIO[6] COBURN (*Seth,*[5] *Nathan,*[4] *Zachariah,*[3] *Thomas,*[2] *Edward*[1]) was born at Braintree, Vt., Aug. 31, 1838; married, March 9, 1864, Mary Eliza Breed, dau. of Leonard and Maria (Clark) Breed of Pittsfield, Vt., where she was born March 12, 1839; they resided at Chillenden, Vt.

Children:

i. ELMER BERTRAND, b. Dec. 20, 1864, at Meriden, Conn.
ii. ZILPHA LUELLA, b. June 14, 1866; m. March 8, 1884, George Edgar Wetmore.

448. LOREN[6] COBURN (*Ira,*[5] *Nathan,*[4] *Zachariah,*[3] *Thomas,*[2] *Edward*[1]) was born in Brookfield, Vt., Jan. 11, 1826; married, May 3, 1855, Mary Antoinette Upton, dau. of Amos and Mary (Sheldon) Upton of Reading and Fitchburg, Mass.; she was born in Reading, Mass., May 21, 1823; they dwelt in Pescadero, San Mateo County, California.

Child:

i. WALLACE LOREN, b. May 6, 1856.

449. LEMUEL[6] COBURN (*Ira,*[5] *Nathan,*[4] *Zachariah,*[3] *Thomas,*[2] *Edward*[1]) was born in Brookfield, Vt., Oct. 23, 1830, and died Nov. 2, 1909; married, Aug. 21, 1853, Mary Abbott, dau. of Asahel Leonard and Ann Eliza (Moore) Abbott of Holyoke, Mass.; she was born in Brookfield, Vt., April 14, 1832; they dwelt in Holyoke.

Children:

i. ARTHUR ALLEN, b. Nov. 16, 1854; d. June 20, 1861.
851. ii. HENRY HARRISON, b. Oct. 1, 1856.
852. iii. AZRO ASHLEY, b. March 7, 1859.
iv. FANNIE ELIZA, b. March 4, 1861; d. Sept. 21, 1861.
v. MARY ELIZA, b. March 4, 1867; m. Aug. 6, 1884, Willis Dana Ballard of Holyoke.

450. JESSE JOHNSON[6] COBURN (*Ira*,[5] *Nathan*,[4] *Zachariah*,[3] *Thomas*,[2] *Edward*[1]) was born in Brookfield, Vt., Oct. 13, 1832; died June 15, 1885; married, March 2, 1854, Helen H. Peebles, in Charlestown, dau. of Alonzo and Maria Peebles of Sterling, Mass.; married (2) Susan B. Lunt, born 1838, died July 4, 1864; married (3) Anna Caroline Perry, dau. of Josiah G. and Martha (Homer) Perry of Worcester.

Child of Helen H.:

853. i. ALVARADO ALONZO, b. June 8, 1855.

Children of Anna Caroline:

854. ii. JESSE JOHNSON, b. Oct. 8, 1873.
iii. CLAIRE MARTHA, b. April 2, 1876; m. Dec. 22, 1906, Prof. Edgar J. Swift.
iv. CHARLES BERTRAND, b. Jan. 27, 1878.
v. AMY, b. Oct. 11, 1883; m. Nov. 16, 1911, Sutton S. Lyeth.

451. JEHIEL CLAFLIN[6] COBURN (*Ira*,[5] *Nathan*,[4] *Zachariah*,[3] *Thomas*,[2] *Edward*[1]) was born in Braintree, Vt., Feb. 17, 1834; married, Feb. 20, 1865, Lucy Ann Botton, dau. of Jesse and Ann (Redington Havens) Botton, of South Royalton, Vt., where she was born 1845; they have no children, but have adopted a son of Ruth (Botton) Tenvey, a sister of Mrs. Coburn.

Child:

i. CARL JESSE, b. March 9, 1877.

They resided at Pescadero, California.

452. JOSEPH BRADLEY VARNUM[6] COBURN (*Ephraim*,[5] *Ephraim*,[4] *Ephraim*,[3] *Thomas*,[2] *Edward*[1]) was born in Dracut, June 25, 1814, and died Feb. 18, 1870; married, Nov. 20, 1843, Lydia Carter, dau. of Daniel and Lydia Carter of Wilmington, who was born March 16, 1820, and died May 15, 1909; they dwelt in Dracut.

Children:

i. CATHERINE PHEBE, b. May 3, 1845; m. June 14, 1866, Freeman H. Butler.
855. ii. CLARENCE GILMAN, b. Jan. 15, 1850.

He was prominent in town affairs, holding the office of selectman.

453. JAMES[6] COBURN (*John*,[5] *John*,[4] *Ephraim*,[3] *Thomas*,[2] *Edward*[1]) was born in Tyngsboro, 1789; married, July 30, 1816, Grace Brown, dau. of Caleb and Elizabeth (Bailey) Brown, who was born in Milford, N. H., June 5, 1792, and died April 20, 1820; married (2) Aug. 27, 1820, Sybil Chamberlain, dau. of Joseph B. and Elizabeth Chamberlain of North Chelmsford, who died in 1840; they dwelt in North Chelmsford.

Child:

856. i. JAMES BROWN, b. Feb. 8, 1820; North Chelmsford.

Children by second wife, Sybil Chamberlain:

ii. CATHERINE B., m. Nov. 10, 1853, Hiram L. Gordon, Bristol, N. H.
857. iii. CHARLES BUTTERFIELD.

454. JOHN[6] COBURN (*John*,[5] *John*,[4] *Ephraim*,[3] *Thomas*,[2] *Edward*[1]) was born in Tyngsboro, March 15, 1798, and died Aug. 15, 1863; published Dec. 15, 1823; married Louisa Wright.

Child:

i. SALLY, m. William Cameron, Fitchburg.

455. TIMOTHY[6] COBURN (*John*,[5] *John*,[4] *Ephraim*,[3] *Thomas*,[2] *Edward*[1]) was born in Tyngsboro, Aug. 29, 1801, and died Jan. 14, 1838; m. March 30, 1828, Abiah Bancroft, dau. of Jonathan and Sarah (Taylor) Bancroft; she was born in Tyngsboro, March 25, 1803, and died Jan. 14, 1879; they dwelt in Tyngsboro.

Children:

i. MARY, b. July 31, 1828; m. March 29, 1864, Horace Lindall.
ii. GEORGE, b. March 26, 1830; d. May 24, 1834.
iii. HENRY, b. Jan. 8, 1832; d. Nov. 9, 1851.
iv. GEORGE, b. Aug. 7, 1835.
v. SARAH A., b. Oct. 14, 1837; m. Sept. 25, 1855, in Nashua, Albert Sargeant.

Married (2) Mary A. Danforth, Jan. 1, 1878.

456. CHARLES[6] COBURN (*John*,[5] *John*,[4] *Ephraim*,[3] *Thomas*,[2] *Edward*[1]) was born in Tyngsboro, March 19, 1805, and died in Lawrence, Nov. 11, 1880; married, July 4, 1829, Abigail R. Spofford, dau. of Thomas and Nancy (Searle) Spofford; she was born in Pelham, N. H., Nov. 2, 1805, and died in Lawrence, May 2, 1881; they dwelt in Lawrence, Mass.

Children:

i. MARIA LOUISE, b. April 13, 1830; m. Ephraim W. Jones.
ii. MARY ANN, b. Sept. 2, 1834; d. Nov. 1, 1834.
iii. MARY ANN, b. Feb. 12, 1837; m. Jan. 9, 1861, Joseph Butterworth.
858. iv. CHARLES SPOFFORD, b. June 26, 1842.

457. HASKELL[6] COBURN (*John*,[5] *John*,[4] *Ephraim*,[3] *Thomas*,[2] *Edward*[1]) was born in Tyngsboro, June 27, 1809, and died April 4, 1888; he married, in 1831, Abigail E. Weston, who died June 5, 1877.

Children:

i. ELLEN, b. July 11, 1833.
ii. SARAH WESTON, b. June 27, 1838; d. 1840.

458. HENRY ALBERT[6] COBURN (*Henry*,[5] *Henry*,[4] *Ephraim*,[3] *Thomas*,[2] *Edward*[1]) was born in Chelmsford, Oct. 20, 1811, and died Nov. 28, 1880; married, Nov. 2, 1837, Nancy Ann Harvey of Warner, N. H.; she was born March 8, 1808, and died March, 1853.

Children:

i. FRANK, b. June 9, 1842; d. June 17, 1849.
ii. MARTHA ANNA, b. Aug. 13, 1850; m. Sept. 21, 1871, Caleb Smith; d. Sept. 7, 1872.

He married (2) Sept. 6, 1855, Mrs. Rhoda P. Lindsay, dau. of Jonathan and Elisabeth (Marshall) Parker, born Dec. 31, 1822, and died Aug. 5, 1903.

Mr. Coburn's ancestry was distinctly that of Dracut's early families. The second in line married a Richardson, the third married a dau. of John Coburn, the fourth, a dau. of Capt. Wm. Richardson, the fifth, a Butterfield; all of these were early settlers

of the town. In keeping with his forbears, he chose for a wife Rhoda Parker.

Mr. Coburn's life was uneventful. He was born on a farm and upon the completion of his school life, entered at once upon the occupation of farming. His skill and good judgment made him successful in his business, and the firm name of H. A. & S. A. Coburn was a guarantee for upright and honorable dealing.

459. CHARLES BUTTERFIELD[6] COBURN (*Henry*,[5] *Henry*,[4] *Ephraim*,[3] *Thomas*,[2] *Edward*[1]) was born in Chelmsford, June 16, 1813, and died at Lowell, Oct. 18, 1894; married, May 24, 1837, Elizabeth West, dau. of Samuel and Hannah (Foster) West of Providence, R. I., who died Dec. 12, 1903; they resided in Lowell.

Children:

i. ELIZABETH WEST, b. April 11, 1838; d. Sept. 11, 1838.
859. ii. CHARLES HENRY, b. March 12, 1839.
860. iii. HORACE BUTTERFIELD, b. Aug. 16, 1840.
861. iv. EDWARD FOSTER, b. Oct. 3, 1843; d. Dec. 15, 1898.
862. v. WALTER, b. Aug. 23, 1845.
vi. ALFRED, b. March 26, 1847; d. Oct. 11, 1847.
vii. ELIZABETH, b. Oct. 22, 1849; m. April 26, 1871, Alonzo A. Coburn.
viii. ALICE NICHOLS, b. April 4, 1851; m. Dec. 3, 1873, J. Tyler Stevens, son of Charles and Maria Stevens, b. in Ware, 1845.
ix. HARRIET, b. Oct. 6, 1853; not married.
x. MARTHA, b. Jan. 18, 1859, m. Edward Ellingwood.
xi. AGNES WARD, b. June 29, 1861; m. June 16, 1885, D. Dana Bartlett.

Mr. Coburn's tastes led him to pursue the occupation of a trader. Although his birthplace was on a farm and his ancestors were farmers, he preferred mercantile life. Upon leaving school, he found employment in the store owned by Phineas Whiting. After a brief apprenticeship, he entered Scripture's bakery, where he learned the business and became the owner of a plant on School St. Preferring the grocery business, he located on Central St., but, realizing the limitations of the trade and having larger ambitions, he disposed of his business and entered, as clerk, a store on Dutton St., the firm dealing in manufacturers' supplies. He soon became a member of the firm, and in 1850 purchased the interest of his partners, and later two of his sons were members of the firm, and for many years the business was conducted under the name of C. B. Coburn & Co. In 1880, they moved to the store on Market St., which since that time has been the headquarters of the business. He was interested in the affairs of the city, serving for several years as councilman, and later as a member of the Board of Aldermen. He was at one time a Director and President of the Traders and Mechanics Ins. Co., and held the same offices in the Prescott Bank. He was a man honored and respected by everyone. As a merchant, he was upright and honest in his dealings with his fellowmen, and as a private citizen, he was one who never sought office, and was content to be at peace with all men.

460. STEPHEN ADAMS[6] COBURN (*Henry*,[5] *Henry*,[4] *Ephraim*,[3] *Thomas*,[2] *Edward*[1]) was born in Chelmsford, March 4, 1815; married, Sept. 21, 1837, Lucy Robbins; they dwelt in Lowell, where she died.

Children:

i. LUCY, b. June 13, 1838; m. Feb. 5, 1861, Ezra A. Upham, son of Ezra and Almira Upham of Chelmsford; d. Oct. 10, 1883.

863. ii. HENRY ADAMS, b. Aug. 23, 1841; m. Nov. 20, 1866, Mary E. Pierce, dau. of Joseph and Sarah Pierce of Fitchburg; d. Nov. 14, 1912.

He married (2) Jan. 19, 1843, Mary Hart; she was born Feb. 27, 1823, and died Sept. 23, 1847; they dwelt at Lowell.

Child:

iii. GEORGE BOWERS, b. Nov. 5, 1846; d. Aug. 5, 1848.

He married (3) June 22, 1848, Gratia Ann Parker, dau. of Jonathan and Elizabeth (Marshall) Parker of Chelmsford, who was born Nov. 27, 1820; they dwelt at Lowell.

Children:

iv. SARAH ADELAIDE, b. Oct. 7, 1853; m. Nov. 18, 1875, Caleb Smith.

v. GEORGE A., b. Sept. 1, 1855.

Mr. Coburn was one of four brothers who spent their life in the vicinity of Lowell, and whose influence for the good of the community abides with us, although they have passed away. Like his older brother, the life of a farmer appealed to him and he followed it as a life work. While not seeking office, he was elected in 1847 to the Common Council. Quiet and unassuming, he was a type of a sturdy New Englander.

461. FRANKLIN[6] COBURN (*Henry*,[5] *Henry*,[4] *Ephraim*,[3] *Thomas*,[2] *Edward*[1]) was born in Chelmsford, April 3, 1817, and died Nov. 9, 1902; married, May 16, 1844, Hannah Estes Phelps, dau. of William Phelps; she was born at Piermont, N. H., Nov. 13, 1822, and died Oct. 18, 1907; they resided in Lowell.

Children:

i. ISABELLA, b. April 26, 1847.

ii. MARIETTA, b. March 16, 1849; m. Sept. 2, 1873, Charles M. Ayer; resided in Cadillac, Mich.

iii. WARREN, b. Aug. 19, 1850; d. Jan. 4, 1855.

iv. EDITH, b. May 16, 1863; m. June 4, 1890, I. S. Whiting of Wilton, N. H.

462. EZEKIEL HILDRETH FLETCHER[6] COBURN (*Thomas*,[5] *Henry*,[4] *Ephraim*,[3] *Thomas*,[2] *Edward*[1]) was born in West Townsend, Mass., Nov. 20, 1817, and died Nov. 13, 1869; married, Nov., 1843, Martha Ann Davis, dau. of James and Leah (Shattuck) Davis, born Feb., 1826, died July 31, 1897; they dwelt in West Townsend.

Children:

i. MARIA JANE, b. Aug. 24, 1845; m. 1878, Elbridge Bruce of Townsend.

ii. ANNA RAWSON, b. Feb. 8, 1847; m. Henry Jones; d. Oct. 12, 1867.

iii. LUCY FLETCHER, b. April 26, 1850; m. Walter Dane Osgood.
864. iv. JAMES FREDERICK, b. Dec. 12, 1852.
v. MARTHA KATE, b. Nov. 26, 1856; d. Dec. 3, 1856.
vi. CAROLINE MAUD, b. June 22, 1862; m. 1894, William F. Nial; Derby, N. H.

463. NATHANIEL[6] COBURN (*Elijah*,[5] *Edward*,[4] *Edward*,[3] *Daniel*,[2] *Edward*[1]) was born in Pelham, N. H., Dec. 21, 1776, and died Oct. 1, 1835; married, Nov. 27, 1800, Elizabeth Currier, dau. of Nathaniel and Sarah (Wise) Currier of Pelham, N. H., who was born March 5, 1782; they dwelt in Pelham, N. H., where she died Feb. 21, 1802; married (2) June 23, 1803, Alice Coburn, dau. of Benjamin and Alice (Hardy) Coburn, who was born May 21, 1780, and died Oct. 18, 1863; they dwelt in Pelham, N. H.

Children:
865. i. WYMAN WISE CURRIER, b. Feb. 16, 1802.
866. ii. ELIPHALET, b. Nov. 18, 1803.

464. HINKSMAN[6] COBURN (*Elijah*,[5] *Edward*,[4] *Edward*,[3] *Daniel*,[2] *Edward*[1]) was born in Pelham, N. H., Nov. 13, 1778, and died in Dracut, July 28, 1840; married, May 31, 1803, Sybil Coburn, dau. of Benjamin and Alice (Hardy) Coburn; she was born June 23, 1782, and died Aug. 22, 1833; they dwelt in Dracut.

Child:
i. ELIZABETH, b. March 7, 1804; d. Jan. 28, 1822.

465. BUTTERFIELD[6] COBURN (*Elijah*,[5] *Edward*,[4] *Edward*,[3] *Daniel*,[2] *Edward*[1]) was born in Pelham, N. H., Aug. 11, 1781, and died in Dracut, April 25, 1840; published March 26, 1803; married, April 25, 1803, Mary Templeton, dau. of David Templeton of Hillsboro, N. H.; she was born Nov. 18, 1782, and died Dec. 18, 1869; they dwelt in Dracut.

Children:
i. GEORGE WASHINGTON, b. Aug. 25, 1803.
ii. THOMAS JEFFERSON, b. June 29, 1805; m. 1833, Clarissa Fox; no children; d. Sept. 14, 1857.
iii. SOPHRONIA, b. Jan. 1, 1807; d. Oct. 25, 1853.
iv. ELIZABETH GOULD, b. June 17, 1809; m. Luther G. Rice of Roxbury, Mass.
v. MERCY ANN, b. Feb. 10, 1811; d. Nov. 4, 1887; m. Aug. 24, 1830, Elias True of Raymond, N. H.
867. vi. OTHNIEL DINSMORE, b. March 26, 1813.
vii. MARY, b. Aug. 15, 1816; published Feb. 5, 1836; m. Horace Patterson of Dunstable, N. H.; they went to St. Louis, Mo.
viii. ADELINE PARKER, b. Feb. 23, 1819; m. John Denning of St. Louis, Mo.
868. ix. BUTTERFIELD VARNUM, b. May 28, 1821.

466. JEPTHA[6] COBURN (*Elijah*,[5] *Edward*,[4] *Edward*,[3] *Daniel*,[2] *Edward*[1]) was born in Pelham, N. H., April 18, 1787, and died in Dracut, Feb. 18, 1860; married, Sept. 30, 1813, Hannah Coburn, dau. of Benjamin and Alice (Hardy) Coburn; she was born March 31, 1791, and died May 24, 1868; they dwelt in Dracut.

Children:

i. CAROLINE, b. Nov. 18, 1813; m. July 27, 1837, Thomas J. Bailey, her cousin; she d. June 5, 1865.
ii. ISAAC, b. March 16, 1815; never married; d. Jan. 11, 1896.
iii. WILLIAM, b. March 31, 1818; d. July 31, 1840.
iv. AUGUSTUS, b. Oct. 26, 1820; not married; d. June 4, 1898.
v. ALICE, b. Nov. 12, 1824; d. Nov. 26, 1901.
vi. MARIA, b. June 4, 1827; m. Eliphalet F. Wood of Pelham, N. H.
vii. LUCY, b. March 19, 1830; not married; d. March 27, 1908.
viii. CYNTHIA, b. Oct. 29, 1832; d. March 7, 1911.
ix. BENJAMIN, b. June 6, 1834; d. Nov. 12, 1834.
x. SYBIL, b. Sept. 2, 1838; d. Jan. 3, 1865; not married.

467. REUBEN[6] COBURN (*Elijah*,[5] *Edward*,[4] *Edward*,[3] *Daniel*,[2] *Edward*[1]) was born in Pelham, N. H., April 18, 1787, and died in Dracut, June 17, 1842; published Aug. 13, 1807; married, 1807, Katherine Butler, dau. of Nehemiah Butler; she was born in Pelham, N. H., April 15, 1781, and died Aug. 13, 1809; married (2) March 4, 1811, Abiah Adams Conant, dau. of Joshua and Mary (Henderson) Conant of Londonderry, N. H.; she was born in Derry, N. H., Dec. 17, 1796, and died June 20, 1886, in Tyngsboro.

Children:

i. LYDIA, b. March 14, 1808; m. July 14, 1852, Wm. Lyon, Rockford, Ill.
869. ii. CLIFTON CLACKETT, b. June 21, 1809.

Children of second wife:

iii. JEMINAH, b. Jan. 14, 1812; m. Eliphalet Coburn.
870. iv. ELIJAH, b. May 10, 1813.
871. v. SELDEN HACKETT, b. Oct. 5, 1815; d. Aug. 14, 1879.
vi. JOHN CONANT, b. Jan. 29, 1818; d. 1846.
vii. CATHERINE ABIGAIL, b. Jan. 18, 1820; m. Dec. 3, 1844, Benjamin S. Hamblet.
viii. JOSHUA CONANT, b. Aug. 2, 1822; d. July 27, 1826.
ix. WISEMAN, b. May 6, 1824; d. Feb. 6, 1825.
872. x. CLINTON MCCLINTOCK, b. Dec. 29, 1825.
xi. ERASTUS WILSON, b. April 15, 1827; not married; d. Nov. 30, 1896.
873. xii. CALVIN CURTIS, b. Dec. 20, 1829.
874. xiii. ALONZO LUTHER, b. April 20, 1833.
xiv. CHARLES PARKER, b. March 14, 1838; d. young.

468. PRESCOTT[6] COBURN (*Benjamin*,[5] *Edward*,[4] *Edward*,[3] *Daniel*,[2] *Edward*[1]) was born in Pelham, N. H., Nov. 19, 1788, and died in Lowell, Aug. 28, 1874; married, Dec. 22, 1814, Dorothy Abbott, dau. of Solomon and Rachel (Bowers) Abbott of Dracut, where she was born July 17, 1789, and died Feb. 25, 1852, in Tyngsboro; they dwelt in Lowell; he was a soldier of the War of 1812.

Children:

i. HARRIET NEWALL, b. Feb. 26, 1818; m. Sept. 29, 1836, Josiah Gates; d. May 5, 1855.
ii. PERLINA, b. 1821; m. June 17, 1846, Dr. Hezekiah Cook Bickford.

469. JESSE[6] COBURN (*Benjamin*,[5] *Edward*,[4] *Edward*,[3] *Daniel*,[2] *Edward*[1]) was born in Pelham, N. H., May 30, 1793, and died

May 31, 1865; married, Feb. 8, 1821, Olive Barker, dau. of John and Patience (Parsons) Barker of Pelham, N. H., who was born Sept. 2, 1799, and died Nov. 28, 1864; they dwelt in Pelham, N. H.

Children:

i. OLIVE JANE, b. Aug. 10, 1821; m. Warren Bailey.
ii. BETSEY, b. Feb. 17, 1824; m. July 29, 1862, Ozias Goodhue.
iii. ELEANOR, b. Oct. 5, 1826; never married.
iv. SARAH, b. April 23, 1828; m. Horatio G. Coburn.
v. MARY ANN, b. Aug. 9, 1833; m. ——— Houghton.
vi. HANNAH ROLLINS, b. March 9, 1837; never married.
875. vii. JESSE AARON, b. Jan. 17, 1841.

470. DANIEL[6] COLBURN (*Benjamin*,[5] *Edward*,[4] *Edward*,[3] *Daniel*,[2] *Edward*[1]) was born in Dracut, Oct. 13, 1802, and died at Lawrence, March 14, 1868; published March 17, 1827; married, April 1, 1827, Alfreda Colburn, dau. of Micah and Sybil (Flint) Colburn of Dracut, where she was born Dec. 23, 1803, and died in Lawrence, Mass., July 22, 1879; they dwelt in Lawrence, Mass.

Children:

i. ALFREDA JEANETTE, b. Nov. 7, 1827; m. Nov. 14, 1850, Calvin Edward Wright of Westford; they dwelt at Chapel Hill, N. H., where she d. Sept. 28, 1861.
ii. AUGUSTA MELVINA, b. June 26, 1830; m. March 17, 1852, Warren Moore, Hancock, N. H.; she d. July 30, 1855.
iii. DANIEL PRESCOTT, b. May 12, 1832; d. March 4, 1854.
iv. ALBERT FERNANDO, b. Oct. 8, 1834; m. July 24, 1864, Margaret Lucas Clifford, dau. of Philander and Louisa (McDuffie) Clifford of Derby, Vt., b. April 2, 1837, d. in Bradfield, Vt., March 5, 1872; married (2) July 26, 1883, Mrs. Marie Isadore (Webster) Whittaker, dau. of Charles Plimpton and Isabel (Wellington) Whittaker of Bethel, Vt.
v. ESTHER, b. Nov. 1, 1837; d. in infancy.
vi. ALSINA ANN ADELIA, b. Dec. 9, 1839; d. March 17, 1908; m. Feb. 5, 1862, Thomas Benton Currier of Methuen, Mass.
vii. GEORGE WASHINGTON, b. July 4, 1842; d. Jan. 12, 1903; m. (1) in Boston, Mrs. A. Maria Tarr, dau. of Richard and Elizabeth H. Tarr; (2) Mrs. Charlotte M. (Tarr) Rolfe.

471. CAPTAIN GILBERT[6] COBURN (*Roger*,[5] *Edward*,[4] *Edward*,[3] *Daniel*,[2] *Edward*[1]) was born in Pelham, N. H., June 12, 1797, and died Jan. 12, 1863; married, Nov. 19, 1828, Cynthia Spalding, dau. of Asa and Joanna (Chandler) Spalding of Merrimack, N. H., who was born March 31, 1804, and died Nov. 5, 1888; they dwelt in Pelham, N. H.

Children:

876. i. GILBERT SYLVESTER, b. Oct. 7, 1829.
ii. LUCY ABBIE, b. May 15, 1837; m. Nov. 2, 1859, W. W. Butler of Pelham, N. H.
iii. GEORGE DELMONT, b. Aug. 4, 1839; m. Sept. 2, 1860, Laura Ann Varnum, b. Dec. 9, 1840, dau. of Archibald and Anne M. (Parker) Varnum; (2) Dec. 21,1881, Agnes J. Loud; no children.
iv. CLARA JOANNA, b. April 12, 1841; m. Dec. 25, 1868, Charles F. Hart.
v. EMMA DAVIS, b. June 3, 1844.

vi. ELIZA CAROLINE HASTINGS, b. June 14, 1846; m. April 20, 1872, Charles P. Hutchinson of Peterboro, N. H.

vii. SILAS ROGER, b. Sept. 17, 1848; m. June 24, 1874, Adelaide P. Sladen, dau. of James and Harriet L. (Griffin) Sladen of Dracut; she was b. Sept. 4, 1848.

Captain Gilbert spent his life on the farm where he was born and which was reclaimed from the wilderness by his grandfather, Edward.[4] His education was limited, receiving only such as was to be obtained in the district schools of the time. Until he arrived at manhood, he remained on the farm, learning the lessons of a farmer's life, which were of value to him in after years. He was elected Captain of a Company in Pelham, N. H., in the N. H. Militia, where, at that time, service was an obligation. He resigned the office in 1828. He held important offices in the gift of the town.

He was selectman for several years, and held the minor offices of surveyor and prudential committee in the school district.

He was appointed a justice of the peace for the County of Hillsborough, in which office he continued until his death.

In 1846, he was elected to the office of Representative to the General Court at Concord, N. H., a position which he held during two terms. In addition to his farming, he supplied large quantities of ships' knees for the shipyards at Newburyport. These were taken from the trunk of the oak tree, and, having attached a root which was large and sound, the shape made it suitable for shipbuilders to use underneath the deck floor of vessels.

In 1840, he erected a sawmill on a small brook which flowed through the farm, which, for many years, was the only one in that part of the town, and existed until the portable mills became more convenient. He also owned and operated the first cider mill, known as a grater mill, which ground the apples instead of crushing them, as was done in the wooden nut mills. Although not having the advantages of an education, he knew its value, and, considering the intervals between the summer and winter term too long, and being unable to convince the town that more time should be given to the school terms, he erected, at his own expense, a schoolhouse on the farm, and, employing a teacher, he opened the doors for the public, which, seeing the advantage, soon filled the building and supplemented the district schools.

472. PHINEAS[6] COBURN (*Daniel*,[5] *Daniel*,[4] *Edward*,[3] *Daniel*,[2] *Edward*[1]) was born at Dracut; married, Feb. 27, 1800, Sarah Wright, dau. of John and Hannah (Walker) Wright of Billerica, Mass., where she was born Nov. 21, 1775; he died of yellow fever, in New Orleans, La.; she died at Burlington, Mass.

Children:

i. SARAH, bapt. ———; d. in 1894; m. George Bennett of Burlington, Mass.

ii. HANNAH, bapt. Nov. 9, 1817; m. Oct. 13, 1830, Enoch Tibbetts of Rochester, N. H.

iii. PHINEAS, bapt. March 6, 1803.
iv. CLARISSA, bapt. July 31, 1808; m. William Elms of Boston.
v. MARY, bapt. March 6, 1803; m. April 3, 1826, Prescott Clark of Cambridge.
vi. CHARLES, bapt. ———.
vii. ELIZABETH, bapt. June 20, 1802; m. M. Prince, Cambridge.
viii. GEORGE JAMES, bapt. Nov. 9, 1817.
ix. HARRIET, bapt. Nov. 9, 1817; d. young.
x. OTIS, bapt. July 31, 1808.

473. DANIEL[6] COBURN (*Daniel*,[5] *Daniel*,[4] *Edward*,[3] *Daniel*,[2] *Edward*[1]) was born in Dracut, July 12, 1787, and died May 25, 1838; married, Jan. 28, 1813, Lydia Webster, dau. of William and Lydia (Wilson) Webster of Dracut, where she was born June 21, 1793, and died May 18, 1828; they dwelt in Dracut.

Children:

i. LYDIA, b. June 21, 1813; m. (1) Reuben Baker; (2) David Marston; (3) William Bird; (4) William Richards; (5) John Reed.
ii. LAURANA, b. Oct. 6, 1815; d. Sept. 16, 1817.
iii. MARY, b. July 29, 1817; m. April 24, 1836, Dearborn Marston, Stratham, N. H.
877. iv. DANIEL, b. Sept. 3, 1819, West Derby, Vt.; d. Jan. 20, 1880.
878. v. JOSEPH WEBSTER, b. Sept. 22, 1822.
879. vi. PHINEAS, b. Feb. 24, 1824.
vii. CLARAMOND, b. May 6, 1828; d. Aug. 6, 1864; m. Horace Phillips.

He married (2) Susan Flint, dau. of Simeon and Susannah (Jones) Flint of Dracut, where she was born July 29, 1804; published March 26, 1832; they dwelt in Dracut; she died June 25, 1842.

Children:

viii. SARAH ANN, b. Sept. 17, 1833; d. Oct 22, 1871; m. Dec. 20, 1859, Carlos A. Goodhue of Dracut.
ix. FRANKLIN, b. April 1, 1835; d. Jan., 1847.

Daniel Coburn was Deacon of the West (Pawtucketville) Church in Dracut. He was drowned on the Pawtucket dam, in the Merrimac River, May 25, 1838. He was a millwright by trade.

474. REUBEN[6] COBURN (*Daniel*,[5] *Daniel*,[4] *Edward*,[3] *Daniel*,[2] *Edward*[1]) was born in Dracut, Mass., May 22, 1788; died April 15, 1867; married, April 26, 1814, Hannah Flint, dau. of Nehemiah and Sarah (Whiting) Flint of Dracut, where she was born Feb. 17, 1787, and died Oct. 31, 1851; they dwelt in Dracut, where he was Deacon of the First Congregational Church.

Children:

i. HANNAH FLINT, b. July 23, 1815; published March 30, 1837; m. Henry Platts of Ithica, N. Y.
880. ii. REUBEN, b. Oct. 28, 1816.
iii. RACHEL, b. Dec. 18, 1820; m. Dec. 27, 1842, Thomas Jones Coburn.
881. iv. MARTIN CUMMINGS, b. March 15, 1828.
v. EDWARD, b. July 19, 1831; d. Jan. 31, 1832.

Deacon Reuben Coburn married (2) April 13, 1854, Charlotte Richardson, dau. of Obadiah and Hannah (Hildreth) Richardson. She was born Dec. 5, 1799.

475. JAMES[6] COBURN (*Willard,*[5] *Willard,*[4] *Edward,*[3] *Daniel,*[2] *Edward*[1]) was born in Dracut, May 2, 1793, and died March 7, 1871; married, Jan. 2, 1820, Clarissa Clement, dau. of Moses and Rachel (Parham) Clement of Dracut, where she was born May 20, 1798, and died April 26, 1870; they dwelt in Dracut, where he was toll man at the Pawtucket Bridge.

Children:

i. CLARA MIRANDA, b. Aug. 20, 1820; m. Oct. 29, 1840, Emmons Tweed; she d. Nov. 11, 1887.
ii. JAMES FREDERIC, b. Jan. 9, 1822.
iii. SARAH ELIZABETH, b. Feb. 11, 1823; d. March 2, 1823.
iv. JOHN CLEMENT, b. April 19, 1824; d. April 19, 1824.
v. WILLARD SHERBORN, b. June 16, 1825.
vi. JOHN CLEMENT, b. July 2, 1827; d. 1887.
vii. MARTHA ANN, b. March 18, 1829; m. Oct. 9, 1851, George B. Dane.
viii. SARAH JANE, b. July 20, 1832; m. in Lowell, Dec. 9, 1854, Hyde Adams; d. Nov., 1860.
ix. WILLIAM HENRY, b. April 16, 1834; d. Aug. 14, 1834.
x. WILLIAM HENRY, b. Sept. 18, 1835.
xi. ELIZABETH AUGUSTA, b. Oct. 4, 1837; m. O. J. Benham, Cleveland, Ohio.

476. WILLARD[6] COBURN (*Willard,*[5] *Willard,*[4] *Edward,*[3] *Daniel,*[2] *Edward*[1]) was born in Dracut, Oct. 29, 1799, and died July 3, 1887; married, 1828, Sarah Queen, dau. of John and Sarah (Pollard) Queen of Hudson, N. H., who was born Dec. 31, 1809, and died Aug. 19, 1887; they dwelt in Dracut.

Children:

i. SARAH ELIZABETH, b. Nov. 19, 1829; d. March 23, 1910; m. May 29, 1849, Clark Wilkins; (2) Nov., 1877, George Gould.
ii. SOPHIA QUEEN, b. Nov. 26, 1831; m. Sept. 14, 1854, Dennison J. Kimball.
iii. IRENA, b. Feb. 18, 1834; d. March 31, 1892.
iv. ELLEN, b. June 20, 1836; d. Sept. 13, 1837.
v. ADRIANNA, b. Aug. 9, 1838; d. June 19, 1870.
vi. EMERETTA A., b. May 18, 1844; d. Jan. 22, 1859.
vii. EMILY F., b. May 18, 1844; m. B. C. Morrison.
882. viii. WILLARD LAURENS, b. Oct. 21, 1846; m. Jan. 26, 1871, Emma S. Butler.

477. BENJAMIN SHERBURNE[6] COBURN (*Willard,*[5] *Willard,*[4] *Edward,*[3] *Daniel,*[2] *Edward*[1]) was born in Dracut, 1803, and died March 13, 1862; married, April 27, 1827, Susan Varnum, dau. of Parker and Dorcas (Brown) Varnum; she was born May 7, 1792, and died Feb. 20, 1833; they dwelt in Dracut.

Child:

i. BENJAMIN VARNUM, b. Dec. 31, 1828.

He married (2) March 30, 1834, Mary Brown; they dwelt in Dracut.

Children:

ii. HENRY M., b. July 22, 1840; m. Aug. 24, 1861, Lewella Rider, dau. of Samuel and Keziah Rider of Ellsworth, Me.

iii. SUSAN F., b. May 19, 1835; m. May 1, 1856, Rapha A. Sawyer.

883. iv. GEORGE OLIVER, b. Sept. 27, 1843; d. Feb. 22, 1875.

884. v. OTIS ALBON, b. Aug. 4, 1837.

478. CHARLES A.[6] COBURN (*Willard*,[5] *Willard*,[4] *Edward*,[3] *Daniel*,[2] *Edward*[1]) was born in Dracut; married, June 7, 1832, Caroline Coburn, dau. of Jabesh and Lydia (Stevens) Coburn of Dracut, where she was born, in 1807; they dwelt in Lowell.

Children:

i. MARY JANE, b. June 7, 1834; m. Albert Nichols; d. June 14, 1907.

ii. CHARLES ALBERT.

479. JOSIAH[6] COBURN (*Willard*,[5] *Willard*,[4] *Edward*,[3] *Daniel*,[2] *Edward*[1]) was born at Dracut, Sept. 20, 1805, and died May 25, 1875; published Nov. 11, 1831; married Elizabeth Aldrich of Uxbridge, Mass.; they dwelt in Worcester, Mass.; she was born at Uxbridge, Oct. 2, 1812, and died Oct. 3, 1847.

Children:

i. ANN MARIA, b. Jan. 10, 1833; d. July 12, 1850.

ii. JOSIAH ALDRICH, b. March 2, 1835; d. Sept. 24, 1835.

885. iii. LUCIUS AUSTIN, b. Dec. 26, 1836.

iv. JULIUS AUGUSTUS, b. Aug. 6, 1841; d. Aug. 25, 1841.

He married (2) Mehitable Nye.

480. AMOS BRADLEY[6] COBURN (*Willard*,[5] *Willard*,[4] *Edward*,[3] *Daniel*,[2] *Edward*[1]) was born in Dracut, April 19, 1810; married in Lowell, Sept. 18, 1844, Sarah Whitmore, dau. of Daniel and Elizabeth (Brown) Whitmore of Newburyport, Mass., where she was born Jan. 9, 1812.

Child:

886. i. FORREST AMOS, b. April 27, 1848; m. July 30, 1873, Helen A. Stickney.

481. JOHN HEROD[6] COLBURN (*Edward*,[5] *Willard*,[4] *Edward*,[3] *Daniel*,[2] *Edward*[1]) was born in Tyngsboro, Sept. 20, 1810, and died in Merrimack, N. H., July 29, 1888; married in Milford, N. H., 1837, Elizabeth Fields of Merrimack, N. H., who was born Oct. 30, 1803, and died Dec. 6, 1888; they dwelt in Lyndeboro and Merrimack, N. H.

Child:

i. CATHERINE ELIZABETH, b. Nov. 28, 1840; m. April 22, 1862, John Henry Upham of Amherst, N. H.

482. JAMES MADISON[6] COBURN (*Josiah*,[5] *Willard*,[4] *Edward*,[3] *Daniel*,[2] *Edward*[1]) was born June 6, 1809, and died in 1872; married Sarah Burbank of Gorham, N. H.; they dwelt in Dracut; she died in 1847.

Children:

i. ORIN GRAHAM, b. 1840; d. Sept. 28, 1885; volunteer 6th Regt., Co. A, Mass. Volunteers.

887. ii. MOSES BURBANK, b. Sept. 15, 1846.

iii. ANNIE ELIZABETH, m. ——— Carter.
iv. SARAH PRISCILLA, m. Schuyler Aldrich.
v. ANNETTE, m. ——— McKay.

483. WILLIAM BURROUGHS[6] COBURN (*Josiah,*[5] *Willard,*[4] *Edward,*[3] *Daniel,*[2] *Edward*[1]) was born in Dracut, Nov. 22, 1810; published Nov. 12, 1836; married, Dec. 1, 1836, Hannah Almira Boynton, dau. of Amos and Clarissa (Richardson) Boynton of Dracut; she was born in Andover, Mass., April 3, 1812; they dwelt in Dracut, where he was drowned in the Merrimac River, endeavoring to save the lives of two children who were in a boat west of Central Bridge, Sept. 2, 1845; she died Sept. 5, 1888.

Children:

888. i. WILLIAM AMOS, b. Jan. 5, 1838; m. May 24, 1866, Nellie P. Jones, b. in Lowell, July 20, 1843, dau. of Ivory and Charlotte Jones of Mercer, Me.
ii. CLARISSA RICHARDSON, b. Nov. 20, 1840; d. July 10, 1842.
iii. MARY ADELINE, b. Oct. 13, 1843; d. Feb. 19, 1905; m. Nov. 26, 1863, Henry Olin Walker.

484. JOSIAH WARNER[6] COBURN (*Josiah,*[5] *Willard,*[4] *Edward,*[3] *Daniel,*[2] *Edward*[1]) was born in Dracut, Jan. 26, 1812; married Eliza Hart of Reading, Mass.

Child:

i. CHARLES.

485. CHARLES FOX[6] COBURN (*Josiah,*[5] *Willard,*[4] *Edward,*[3] *Daniel,*[2] *Edward*[1]) was born in Dracut, Aug. 20, 1814, and died Sept., 1884; published May 27, 1837; married, June 13, 1837, Prudence Jones, dau. of Zebediah and Prudence (Richardson) Jones, and widow of Ralph Fletcher of Dracut, where she was born May 30, 1808, and died July 16, 1847; they dwelt in Dracut.

Children:

i. CHARLES FREDERICK, b. Dec. 8, 1837; d. June 18, 1862.
ii. EMILY MARIA, b. Sept. 20, 1839; m. Nov. 5, 1859, A. H. Stone, Wentworth, N. H.
iii. EDWIN WARNER, b. April 8, 1841; d. June 30, 1852.
iv. GEORGE HENRY, b. Dec. 3, 1843; d. May 12, 1905; m. Feb. 22, 1870, Ella R., dau. of Mathias and Martha Berges, who was b. Dec. 3, 1854.

He married (2) Elvira Maria, dau. of William Tribou of Pomfret, Vt., where she was born Aug. 14, 1815, and died in 1879; they dwelt in Dracut.

Child:

889. v. ALBERT EDWARD, b. Aug. 24, 1852.

486. FREDERICK VARNUM[6] COBURN (*Josiah,*[5] *Willard,*[4] *Edward,*[3] *Daniel,*[2] *Edward*[1]) was born in Dracut, Aug. 20, 1814, and died in Lowell; married, Jan. 31, 1839, Hepzibah Chandler, dau. of James and Hepzibah (———) Chandler of Andover, where she was born June 24, 1816; they dwelt in Lowell, where he died Jan. 26, 1885; she died March 7, 1889.

Children:

i. HENRY HARRISON, b. Jan. 23, 1840; d. Oct. 14, 1847.
ii. MARY JOSEPHINE, b. Oct. 19, 1841; d. March 1, 1909; m. May 6, 1869, E. F. Moore.
890. iii. GEORGE FREDERICK, b. June 19, 1843; m. Nov. 18, 1869, Julia A. Worthen, dau. of E. B. and Sarah Worthen, b. Nov. 18, 1844, and d. May 18, 1876.
iv. ALBERT WARREN, b. March 10, 1845; d. Jan. 19, 1846.
v. ELIZABETH HOWARD, b. July 15, 1847; d. July 8, 1848.

487. ELBRIDGE[6] COLBURN (*Josiah*,[5] *Willard*,[4] *Edward*,[3] *Daniel*,[2] *Edward*[1]) was born in Dracut, Mass., Oct. 16, 1816; married, Oct. 16, 1850, Louisa D. Swain, dau. of Paul and Fanny (Reynolds) Swain of Portlaterer, N. S., where she was born March 11, 1827; they dwelt in Vinalhaven, Me., where he died June 16, 1883.

Children:

i. WILLIAM L., b. Sept. 9, 1853.
ii. AUGUSTA H., b. Dec. 6, 1855; m. May 27, 1871, Stephen L. Peaslee of Vinalhaven, Me.
iii. FREDERICK H., b. Feb. 17, 1858; d. Jan. 5, 1868.

488. JOSEPH SPERRY[6] COLBURN (*Josiah*,[5] *Willard*,[4] *Edward*,[3] *Daniel*,[2] *Edward*[1]) was born in Dracut, Sept. 3, 1818; died Nov. 13, 1896; married, Oct. 15, 1846, Rhoda Ardelia Flint, dau. of Simeon and Susan (Jones) Flint of Dracut, where she was born Feb. 1, 1818; they dwelt in Lowell, where she died Nov. 12, 1852.

Children:

i. JOSEPHINE ARDELIA, b. Jan. 9, 1848; d. Jan. 14, 1848.
ii. EMMARETTA C., b. June 4, 1849; m. Aaron T. Jaques; (2) Henry Fletcher Abbott.
iii. ARTHUR SPERRY, b. Oct. 10, 1852; d. Oct. 16, 1852.

He married (2) Jan. 9, 1861, Alice A. Wilson, dau. of Thomas and Alice (Simpson) Wilson of Windham, N. H., where she was born March 29, 1834.

Children:

iv. ARDELIA MARIA, b. May 21, 1861; d. June 18, 1878.
v. CLARA FRANCES, b. Nov. 30, 1862; m. Nov. 27, 1889, Otto Seiferth.
vi. JOSEPHINE ALICE, b. Jan. 29, 1865; m. William Stanley.
vii. DORA MAY, b. Dec. 31, 1872; d. Dec. 12, 1907; m. Sept. 10, 1902, Edwin Hutchins.

489. PHINEAS[6] COBURN (*Merrill*,[5] *Daniel*,[4] *Jacob*,[3] *Daniel*,[2] *Edward*[1]) was born Sept. 6, 1778; married Hannah French; they dwelt in Wallingford, Vt.

Children:

i. PHEBE AMANDA, b. July 28, 1804.
891. ii. SYLVESTER, b. Oct. 22, 1805.
iii. ORPHEUS, b. June 9, 1807; d. young.
iv. HORACE, b. Oct. 12, 1808; d. 1818.
892. v. ALVAH, b. Feb. 10, 1810.
893. vi. ORLANDO, b. Nov. 17, 1811.
vii. PRUDENTIA, b. June 6, 1818.

He was a soldier in the War of 1812, and died in the service.

490. SIMON[6] COBURN (*Merrill,*[5] *Daniel,*[4] *Jacob,*[3] *Daniel,*[2] *Edward*[1]) was born May 25, 1780, and died Dec. 18, 1863; married Ruth Eaton, of Haverhill, Mass., where she was born May 24, 1781, and died April, 1848; they dwelt at Cornish, N. H.

Children:

i. ABIGAIL, b. Aug. 22, 1803; m. Amos Kelley of Cornish, N. H.
ii. MARY, b. July 8, 1805; m. Moses Austin; d. Aug. 12, 1877.
iii. SABIN, b. July 28, 1807; d. Oct. 11, 1809.
iv. NANCY, b. Feb. 22, 1810; m. Jan. 21, 1833, Alvah Hall; d. Oct. 13, 1845.
v. SARAH, b. April 22, 1812; m. Rev. Charles Green Hyderille, Parsonsfield, Me., Windham, Chaffetown, Vt.
vi. LOUISA, b. Jan. 28, 1815; m. Oliver Hall, Salem, N. H.
894. vii. SIMON BRADFORD, b. Jan. 21, 1817; had a son, *Charles Green Coburn*, b. at Cornish, N. H., in 1845, d. March 15, 1891; m. in 1867, Abbie Frances Welch of Pelham, N. H.
viii. RUTH, b. Oct. 9, 1819; m. Lyman Bugbee, Cornish, N. H.
ix. HIRAM, b. May 11, 1824; d. Dec. 11, 1853; drowned in Black River, N. Y.

491. RICHARD[6] COBURN (*Merrill,*[5] *Daniel,*[4] *Jacob,*[3] *Daniel,*[2] *Edward*[1]) was born in Cornish, N. H., Oct. 21, 1785, and died at Cornish, N. H., Sept. 17, 1863; married, Nov. 21, 1809, Sarah French, who was born in 1786, and died in Cornish, N. H., May 11, 1849; they dwelt in Cornish, N. H.

Children:

i. NELSON, b. Dec. 27, 1810.
ii. NORILLA, b. May 2, 1812; m. Stephen Russell of Bethel, Vt.; d. Sept. 7, 1869.
iii. HARRISON, b. Jan. 12, 1814.
iv. STILLMAN, b. Feb. 15, 1816; had a dau., *Clara*, who m. Dr. H. S. Dain.
895. v. MITCHELL, b. Feb. 12, 1820.
vi. MERRILL, b. Feb. 12, 1820.
vii. PHINEAS R., b. April 8, 1826; d. June 7, 1847.

492. MERRILL[6] COBURN (*Merrill,*[5] *Daniel,*[4] *Jacob,*[3] *Daniel,*[2] *Edward*[1]) was born in Cornish, N. H., Feb. 29, 1792, and died Aug. 13, 1871; married, Feb. 3, 1817, Sarah Mitchell, dau. of John and Miriam (Keyes) Mitchell of Acworth, N. H., where she was born Aug. 29, 1797, and died Feb. 5, 1880; they dwelt in Watertown, N. Y.

Children:

i. SARAH MIRIAM, b. Jan. 4, 1818; m. Feb. 5, 1835, Charles Follansbee.
ii. MARY LOUISA, b. May 29, 1823; m. Mark B. Clancey.
896. iii. WILLIAM MITCHELL, b. Jan. 26, 1825, Carthage, N. Y.
iv. MARCIA, m. William Rice.

493. ASA[6] COBURN (*Asa,*[5] *Daniel,*[4] *Jacob,*[3] *Daniel,*[2] *Edward*[1]) was born at Cornish, N. H., March 2, 1787, and died Nov. 11, 1853; married, Jan. 2, 1810, Sarah Page, dau. of ——— and Charlotte (Belding) Page, who was born in Thetford, Vt., Nov. 3, 1790; they dwelt at Cornish, N. H., and Thetford, Vt.

LEMUEL COBURN, JR.

Children:

i. ESTHER, b. Aug. 4, 1810, at Cornish, N. H.; d. June 30, 1878; m. March 6, 1833, John R. Dowse.
ii. CHARLOTTE, b. Feb. 7, 1812; d. April 19, 1899; m. March, 1833, James S. Webster.
iii. ALMIRA, b. Dec. 5, 1813; d. May 21, 1873; m. June, 1858, Cyril M. Emerson.
iv. HARRIET, b. Jan. 28, 1816; d. Dec. 12, 1827.
897. v. CALVIN PAGE, b. May 6, 1818.
898. vi. GEORGE MONROE, b. Feb. 14, 1820.
vii. SARAH ANN, b. Feb. 6, 1822; m. May 26, 1843, Joseph S. Clark.
viii. NEWTON DANIEL, b. June 24, 1824, at Newburg, Vt.; d. April 5, 1843.

He married (2) June 22, 1831, Hannah Taylor, dau. of Oliver Taylor, who was born May 14, 1798, and died March 12, 1871; they dwelt at Thetford and Newbury, Vt.

Children:

ix. CHARLES TAYLOR, b. May 8, 1832, at Newbury, Vt.
899. x. MANLEY, b. Aug. 26, 1833, at Newbury, Vt.
xi. FRANCES REBECCA, b. Dec. 5, 1835; m. Jan. 6, 1858, Harvey H. Cadwell.
xii. AUGUSTA EMELINE, b. Feb. 15, 1838; d. Oct. 2, 1850.

494. DAVID[6] COBURN (*Asa*,[5] *Daniel*,[4] *Jacob*,[3] *Daniel*,[2] *Edward*[1]) was born at Cornish, N. H., March 16, 1789, and died April 16, 1842; he married Phebe Jewett, who was born at Weybridge, Vt., July 13, 1785, and died April 16, 1842.

Children:

i. AMELIA, b. Jan. 19, 1817; d. at Berkshire, Vt., Feb. 20, 1904; m. Seymour Rublee.
ii. MELVINA, b. Dec. 21, 1821, at Berkshire, Vt., and d. Dec. 3, 1900, at Enosburg Falls, Vt.; m. William Crampton.
iii. JOANNA, b. at Berkshire, Vt., Dec. 23, 1823; d. Aug. 18, 1887.
900. iv. DAVID, b. at Berkshire, Vt., July 12, 1832.
901. v. LEWIS M., b. at Berkshire, Vt., Nov. 13, 1835.

495. THOMAS[6] COBURN (*Asa*,[5] *Daniel*,[4] *Jacob*,[3] *Daniel*,[2] *Edward*[1]), born Sept. 9, 1790; married Almira Stone.

Children:

i. HIRAM BREWSTER, b. April 3, 1819.
ii. MARTHA ALMIRA, b. Nov. 7, 1820.
iii. SARAH JOANNA, b. July 22, 1822.
iv. CHESTER.
v. CARLISTA.
vi. HARRIET.
902. vii. HORATIO NEWTON, b. Sept. 9, 1827.

496. JESSE[6] COBURN (*Josiah*,[5] *Daniel*,[4] *Jacob*,[3] *Daniel*,[2] *Edward*[1]) was born in Pelham, N. H., April 12, 1785, and died May 20, 1867; married Abigail Hardy, who died May 6, 1863; they dwelt in Pelham, N. H., where the children were born.

Children:

i. LOUISA, b. Feb. 16, 1812; m. William Ray.
ii. ABIGAIL, b. March 17, 1814; m. James Fletcher.
iii. MOSES EMERSON, b. Nov. 20, 1820; never married.
iv. MARY ANN, b. Nov. 17, 1822; m. Andrew Woodson.

v. JOHN KIMBALL, b. Nov. 30, 1828; had children: *Ina* and *Herbert.*
903. vi. ORRIN BAILEY, b. Jan. 26, 1831.
904. vii. FRANK WATSON, b. Jan. 16, 1834.

497. JOSIAH[6] COBURN (*Josiah,*[5] *Daniel,*[4] *Jacob,*[3] *Daniel,*[2] *Edward*[1]) was born in Pelham, N. H., May 17, 1789, and died Dec. 14, 1856; married, Oct., 1824, Hannah Hardy, dau. of Charles and Mary (Herrick) Hardy of Pelham, N. H., who was born Feb. 3, 1801, and died May 19, 1841; they dwelt at Pelham, N. H.; he was a farmer.

Child:

905. i. CALVIN, b. April 22, 1830.

He married (2) Sept. 19, 1842, Lucinda Hardy, sister of first wife, who was born Oct., 1812; they dwelt at Pelham; she died March 2, 1845; he married (3) March 10, 1846, Belinda Richardson, dau. of James and Polly (Taylor) Richardson; they dwelt in Pelham, N. H.

498. LUTHER[6] COBURN (*Josiah,*[5] *Daniel,*[4] *Jacob,*[3] *Daniel,*[2] *Edward*[1]) was born in Pelham, N. H., Feb. 16, 1797, and died Sept. 26, 1848; married, 1836, Hannah Richardson, dau. of Samuel and Tamar (Coburn) Richardson, who was born 1807; they dwelt at Pelham, N. H.

Children:

i. LAURA ANN, b. March 28, 1837; d. March 18, 1842.
ii. HANNAH JANE, b. Jan. 24, 1842; m. John Willey; (2) Henry Richardson.

Luther Coburn's widow married (2) Abraham Haff.

499. DANIEL[6] COBURN (*Josiah,*[5] *Daniel,*[4] *Jacob,*[3] *Daniel,*[2] *Edward*[1]) was born Dec. 30, 1798; married Jan. 19, 1868, Mrs. Mary Peabody of Lowell; she was born 1830.

Child:

i. DANIEL MERRILL, b. March 20, 1870.

500. JOSIAH[6] COBURN (*Dudley,*[5] *Daniel,*[4] *Jacob,*[3] *Daniel,*[2] *Edward*[1]) was born at Pelham, N. H., July 22, 1797, and died at Lewiston, Me., May 20, 1876; married, May 18, 1818, Hannah Marshall, dau. of Isaac and Elizabeth (Trull) Marshall of Pelham, N. H., where she was born Feb. 14, 1794, and died April 20, 1856. they dwelt at Pelham, N. H.

Children:

i. CLARISSA, b. April 10, 1819; d. Dec. 8, 1844.
906. ii. JOSIAH GILMORE, b. July 16, 1821.
iii. SARAH ANN, b. May 8, 1823; d. Nov. 24, 1846.
iv. ISAAC MARSHALL, b. Jan. 1, 1825; d. Sept. 8, 1826.
v. ISAAC MARSHALL, b. Oct. 5, 1827; d. April 14, 1829.
vi. ALFRED MARSHALL, b. May 22, 1830.

501. JOSEPH R.[6] COBURN (*Dudley,*[5] *Daniel,*[4] *Jacob,*[3] *Daniel,*[2] *Edward*[1]) was born Sept. 22, 1800, and married Eliza Plummer.

Children:

i. GEORGE W., b. March 13, 1827; d. July 31, 1827.
ii. SUSAN ANN, b. March 20, 1828; d. Sept. 30, 1828.
iii. JOSEPH, b. July 25, 1829; d. Sept. 14, 1829.
iv. FRANCIS, b. Oct. 25, 1830; d. Dec. 9, 1834.
v. WARREN, b. Dec. 15, 1831; d. Dec. 30, 1831.

502. ISAAC[6] COBURN (*Jacob*,[5] *Jacob*,[4] *Jacob*,[3] *Daniel*,[2] *Edward*[1]) was born at Lisle, N. Y., July 24, 1812, and died at Londonderry, N. H., Feb. 13, 1883; married, Jan. 29, 1836, Eliza Nesmith, dau. of James and Mary (Corning) Nesmith of Londonderry, N. H., where she was born June 16, 1816, and died March, 1895; they dwelt at Londonderry, N. H.

Children:

907. i. L. HERBERT, b. April 6, 1837.
ii. GEORGETTE, b. March 2, 1839; m. June 17, 1863, J. Garvin.
iii. WASHINGTON IRVING, b. Jan. 8, 1852.
908. iv. DAVID, b. April 28, 1855.

503. DANIEL GAGE[6] COBURN (*Joel*,[5] *Jacob*,[4] *Jacob*,[3] *Daniel*,[2] *Edward*[1]) was born in Pelham, N. H., Dec. 31, 1799, and died in Londonderry, N. H., Sept. 26. 1863; married, April 5, 1827, Roxanna Blodget, dau. of Isaac and Sarah (Whidden) Blodget of Litchfield, N. H., where she was born April 26, 1803, and died Jan. 5, 1892; they resided in Londonderry, N. H.

Child:

i. ORRA ANN, b. Jan. 7, 1828; d. May 20, 1909.

504. HERBERT[6] COBURN (*Phineas*,[5] *Jacob*,[4] *Jacob*,[3] *Daniel*,[2] *Edward*[1]) was born at Dracut, Feb. 13, 1804, and died July 7, 1886; married, May 1, 1838, Almira Richardson, dau. of Samuel and Prudence (Wood) Richardson, who was born April 9, 1812, and died Feb. 11, 1887; they dwelt in Merrimack, N. H., and Dracut.

Children:

i. JOSEPHINE A., d. June 14, 1876
ii. WILLIAM WALKER, d. June 4, 1882.
iii. FLORENCE EMMA, b. Dec. 10, 1851; m. Sept. 15, 1875, James F. Woodbury.

505. PHINEAS[6] COBURN (*Phineas*,[5] *Jacob*,[4] *Jacob*,[3] *Daniel*,[2] *Edward*[1]) was born in Dracut, Aug. 28, 1808, and died March 8, 1886; married, April 6, 1842, Elvira Adams Bowers, dau. of James and Mary (Rand) Bowers; she was born in Rindge, N. H., Oct. 15, 1814, and died April 26, 1895; they resided in Dracut.

Children:

909. i. OTIS PHINEAS, b. June 19, 1843.
ii. ANN MARIA, b. Feb. 23, 1845; d. Sept. 30, 1865.
910. iii. OLIVER JAMES, b. July 31, 1847.
iv. SERENA RAND, b. Sept., 1849; d. Jan. 21, 1852.

506. DAVID ADAMS[6] COBURN (*Phineas*,[5] *Jacob*,[4] *Jacob*,[3] *Daniel*,[2] *Edward*[1]) was born in Dracut, April 28, 1814, and died Feb. 17, 1887; married, Nov. 21, 1844, Emeline Wells Abbott, dau. of John and Mary (Delano) Abbott of Waterville, Me., where she was born Sept. 3, 1822; they dwelt in Lowell and East Jaffrey, N. H.

Children:

i. WILLIAM L., b. Dec. 24, 1844; d. Sept. 18, 1845.
911. ii. FRANCIS HENRY, b. Oct. 16, 1847; m. Julia Turner.
iii. CHARLES ADAMS, b. May 14, 1850; d. Feb. 18, 1853.
iv. EMMA FRANCES, b. June 12, 1852; m. Dec. 24, 1878, Burt Bacon of E. Jaffrey, N. H.

912. v. EDWARD ADAMS, b. April 8, 1857; m. Eva Hanscom.
vi. FLORA G., b. Nov. 26, 1863; m. June 17, 1885, John Farr of E. Jaffrey, N. H.

507. TIMOTHY VARNUM[6] COBURN (*Timothy*,[5] *Jacob*,[4] *Jacob*,[3] *Daniel*,[2] *Edward*[1]) was born in Dracut, April 12, 1810, and died April 19, 1860, in Columbia, Texas; married, May 5, 1847, Caroline P. Hardy, dau. of Dudley and Jane (Marshall) Hardy of Bradford, N. H.; they dwelt in Columbia, Texas.

Children:

i. IDA MARIA, b. Oct. 6, 1850; d. March 15, 1878; m. Charles Fitz Bates.
ii. NELLIE JANE, d. June 26, 1864.

508. ABEL[6] COBURN (*Timothy*,[5] *Jacob*,[4] *Jacob*,[3] *Daniel*,[2] *Edward*[1]) was born in Charlestown, Mass., Aug. 24, 1816, and died Oct. 2, 1894; married, Nov. 12, 1845, Julia Ansart Varnum, dau. of Bradley and Julia (Ansart) Varnum, who was born in Dracut, June 7, 1823, and died June 28, 1897; they dwelt in Lowell, on Varnum Avenue.

Child:

i. ELIZABETH CZARINA, b. Oct. 31, 1850.

Mr. Coburn was known to the people of the town as "Deacon Abel." When only two years of age, he had the misfortune of losing his father, who was killed by a fall from a mast while engaged in shipbuilding. His mother, with her little ones, returned to Dracut, and settled on what is now Varnum Ave., on land inherited from her father.

While not having in abundance this world's goods, she instilled into the minds of her children the need of thrift, honesty of dealing and the desirability of leading good lives. This gave them a desire for knowledge, which, at every opportunity they improved. Mr. Coburn's education was secured in the district school, with a brief attendance at the Academy at Pembroke, N. H.

He learned the trade of mason, being employed in the construction of many of the mill buildings of Lowell. Not possessing rugged health, he turned his attention to farming, and in 1871, he carried the U. S. Mail between Lowell and Windham, N. H., his term of service expiring in 1877. He held the office of Deacon in the Pawtucket Church from 1859 to 1872. His business ability was recognized by the townspeople, and he was chosen one of the selectmen, holding the office of chairman in 1874.

He was strictly honest in his dealings, a keen judge of human nature, of a merry, cheerful disposition, and deep religious experiences. He is buried in the Woodbine Cemetery, near Varnum Ave.

509. WARNER[6] COBURN (*Daniel*,[5] *Thomas*,[4] *Jacob*,[3] *Daniel*,[2] *Edward*[1]) was born in Dracut, Mass., Feb. 19, 1805, and died Jan. 16, 1875; married, Nov. 26, 1829, Mary Richardson, dau. of Jonathan and Mercy Richardson, who was born April 22, 1802, and died July 20, 1838; they dwelt in Dracut.

Children:

913. i. EDWARD WARNER, b. Sept. 11, 1831.
914. ii. HENRY RICHARDSON, b. Jan. 13, 1833.
915. iii. SAMUEL JEFFERSON, b. April 26, 1834.
iv. MARY LOUISE, b. Oct. 28, 1837; m. March, 1861, Frank P. Jacobs; d. Aug. 10, 1873.

He married (2) Rebecca Bradley Jones, dau. of Nehemiah and Mercy (Richardson) Jones; she was born March 11, 1817, and died Feb. 29, 1912; they dwelt in Dracut.

Children:

v. OLIVE REBECCA, b. Aug. 14, 1841; d. young.
916. vi. ADDISON GILBERT, b. Oct. 4, 1843.
vii. ALPHEUS SMITH, b. June 30, 1845; d. young.
917. viii. MELVIN LYMAN, b. July 8, 1846.
ix. GEORGE WASHINGTON, b. June 29, 1848; d. young.
x. PRISCILLA REBECCA, b. Aug. 9, 1849; m. J. Gilman Moody.
xi. ANN SUSETTA, b. Nov. 29, 1850; m. July 25, 1874, Hazen L. Clement.

510. JAMES[6] COBURN (*James*,[5] *Thomas*,[4] *Jacob*,[3] *Daniel*,[2] *Edward*[1]) was born in Dracut, July 21, 1803, and died in Nashua, N. H., March 26, 1850; married, March 26, 1834, Laura Brown, dau. of John and Mary Brown of Hopkinton, Mass., where she was born July 6, 1809, and died Sept. 17, 1865; they dwelt in Nashua, N. H.

Children:

i. ROWENA, b. Jan. 20, 1835; d. Jan. 14, 1877.
ii. CAROLINE MELISSA, b. May 16, 1837; m. May 31, 1859, Simon N. Hall.
iii. HANNAH JANE, b. June 9, 1841.

511. CHARLES LOUIS[6] COBURN (*Jacob*,[5] *Thomas*,[4] *Jacob*,[3] *Daniel*,[2] *Edward*[1]) was born in Dracut, July 17, 1815; died Dec. 28, 1892; married, April 2, 1839, Emeline Wright, dau. of Miles Johnson and Elizabeth (Jewett) Wright of Hollis, N. H.; she was born May 5, 1821, and died in Jan., 1911.

Children:

i. CHARLES JACOB, b. Jan. 16, 1840; m. July 2, 1865, Mary J. Wood, d. Oct. 1, 1890; (2) Jan. 3, 1900, Ida Louise Casavant.
ii. SARAH EMMA, b. March 8, 1842; m. July 24, 1862, F. H. Tyrrel, Nashua, N. H.
918. iii. GEORGE WILLIAM, b. July 8, 1844; m. July 27, 1871, Nancy P. Kimball.
iv. JOHN HENRY, b. July 8, 1850; m. Jan. 5, 1882, Sarah A. Chandler.
919. v. ARTHUR JEFFERSON, b. Dec. 23, 1856.

512. ASA[6] COBURN (*Ezra*,[5] *Ezra*,[4] *Ezra*,[3] *Ezra*,[2] *Edward*[1]) was born at Dracut, Jan. 3, 1760; published May 19, 1785; married Susanna Lawrence of Nottingham, N. H., where she was born; they dwelt in Dracut, where he died Feb. 8, 1840.

Children:

i. CHARLES, b. July 3, 1786.
ii. FREDERIC, b. Oct. 12, 1788.

513. JOSIAH WINN[6] COBURN (*Ezra*,[5] *Ezra*,[4] *Ezra*,[3] *Ezra*,[2] *Edward*[1]) was born in Dracut, Nov. 15, 1768; married, April 17,

1797, Huldah Wilson, dau. of Joseph and Abigail Wilson; she was born Oct. 3, 1775, and died May 8, 1855; they dwelt in Dracut, Mass., and Goffstown, N. H.

Children:

i. PARTHENIA, b. Aug. 30, 1797; d. 1860; m. in Manchester, 1825, Charles Patten Hall.
ii. JOSIAH WINN, b. Dec. 29, 1798; d. Sept. 25, 1823.
iii. ALMIRA, b. Oct. 7, 1800; m. Joshua Stoddard of Woburn; d. 1869.
920. iv. IRA, b. May 2, 1802.
921. v. JOSEPH WILSON, b. June 25, 1805.
vi. ABIGAIL BUTLER, b. Nov. 13, 1806; d. Feb. 6, 1847; m. James White of Deering, N. H.
vii. NANCY, m. ——— Flanders, who kept Lechmere Hotel.
viii. THANKFUL, m. ——— Tileston of Medford; (2) Richard B. Bean of Woburn.
ix. ADELINE, d. aged 20.
922. x. CHARLES HORACE, b. Dec. 10, 1819.

514. HIRAM[6] COBURN (*Ezra*,[5] *Ezra*,[4] *Ezra*,[3] *Ezra*,[2] *Edward*[1]) was born in Dracut, April 2, 1774, and died June 13, 1825; married, March 27, 1806, Nancy Oakes, dau. of Samuel Oakes; she was born in Cohasset, Mass., April 4, 1782, and died Jan. 30, 1844; they dwelt in Boston.

Children:

i. JOSHUA OAKES, b. Jan. 1, 1808.
ii. STATIRA, b. April 25, 1810; d. April 23, 1894; m. Dr. Henry H. Guernsey of Philadelphia.
iii. SARAH, b. April 25, 1810; d. May 10, 1810.
923. iv. HIRAM, b. Sept. 13, 1812.

515. LOAMMI[6] COBURN (*Ezra*,[5] *Ezra*,[4] *Ezra*,[3] *Ezra*,[2] *Edward*[1]) was born in Dracut, Nov. 14, 1777, and died in Haverhill, Dec. 3, 1850; married in Dracut, Feb., 1805, Mary Marshall of Westford, Mass.; she was born in Westford, Mass., April 1, 1785, and died in Salem, March 17, 1836; they dwelt in Haverhill and Salem, Mass.

Children:

i. GEORGE LOUIS, b. Sept. 12, 1805.
ii. LOAMMI SEWALL, b. Feb. 17, 1807; d. Oct. 8, 1807.
iii. LOAMMI SEWALL, b. Sept. 7, 1808; d. March 15, 1884.
924. iv. SIMON MOORS, b. Feb. 25, 1811.
v. MARY ANN, b. Feb. 23, 1813; d. May 13, 1813.
925. vi. AUGUSTUS MARSHALL, b. April 13, 1815.
vii. MARY JEANETTE, b. Oct. 11, 1825.
viii. ESTHER LUCRETIA MOORE, b. April 16, 1831; m. Aug. 11, 1852, George H. Holden.

He married (2) Dec. 13, 1837; Joanna Butterfield.

517. WILLIAM[6] COLBURN (*Jeremiah*,[5] *Jeremiah*,[4] *Ezra*,[3] *Ezra*,[2] *Edward*[1]) was born in Dunstable, Oct. 20, 1760, and died April 6, 1847; married Abigail Whitmore; they dwelt in Orono, Me., where she died, 1825; she was the mother of all the children; he married (2) Mary Hinkley, who was born 1763, and died Feb. 16, 1837; they dwelt at Orono.

Children:

926. i. WILLIAM, b. Feb. 13, 1790.
927. ii. JEREMIAH, b. Sept. 5, 1792.
iii. JOSEPH C.
iv. EDMUND, b. March 3, 1798; d. 1866; m. Penelope Parsons, d. 1876.
v. ABIGAIL, b. Aug. 9, 1799; d. 1825.
928. vi. ABRAHAM, b. Oct. 29, 1801.

William, at the age of 17, with his brother, Jeremiah, at the age of 15, were volunteers in the American Army during the War of the Revolution. Of his services, we have no account, but we may be assured that he was devoted to the cause. As a lad, he refused to acknowledge allegiance to the mother country, well knowing that the alternative was imprisonment. With his younger brother, he escaped from the British soldiers, who arrested his father, and served in the ranks until promoted to the office of Lieutenant. At the close of the war, he returned to his father's farm, which he occupied until his death.

From a paper read at a reunion some years since, and furnished the writer by a granddaughter, Mrs. F. W. Flitner, we learn that, "He was a true soldier, a devoted patriot, an industrious, honest, and worthy citizen, and respected in all the relations of life. It was a scene that will scarce occur once in half a century to witness such a numerous throng of relations, and some of them of the fourth generation, following the venerable old man to his last resting place, the silent grave. All felt that they had lost a valued friend, and that the last link which bound them to the past was now gone forever."

518. DAVID[6] COLBURN (*Reuben*,[5] *Jeremiah*,[4] *Ezra*,[3] *Ezra*,[2] *Edward*[1]) was born March 28, 1773, and died Nov. 6, 1824, at Pittston, Me.; married, Aug. 9, 1801, Hannah Averell, dau. of John and Mary (Stewart) Averell of Alna, Me.; she was born March 7, 1781, and died June 7, 1870; they dwelt in Alna, Me.

Children:

929. i. REUBEN, b. in Alna, Me., Aug. 1, 1803; d. in Pittston, Me., Feb. 18, 1876.
ii. JOHN AVERELL, b. in Wiscasset, Me., 1805; d. in Pittston, Me., Oct. 1, 1835.
iii. MARY ANN, b. in Pittston, Me., May 14, 1807; m. Dec. 27, 1837, Moses Jewett; she d. May 11, 1885, in North Pittston, Me.
iv. ELIZABETH, b. in Pittston, Me., Feb. 12, 1809; d. Feb. 23, 1813, at North Pittston, Me.
v. HANNAH AVERELL, b. in Pittston, Me., Sept. 26, 1811; m. Oct. 29, 1838, Seth Hathorn of Richmond, Me; she d. Nov. 22, 1851, in Richmond, Me.
vi. ABIAH SMITH, b. in Pittston, Me., Jan. 28, 1814; m. Nov. 29, 1838, Amos Cutts; d. Nov. 28, 1896, in Marysville, Cal.
vii. ELIZABETH WINSLOW, b. in Pittston, Me., March 8, 1817; m. Aug. 9, 1842, Capt. David Lawrence of Pittston, Me.; he d. June 26, 1850.
viii. DAVID, b. in Pittston, Me., June 20, 1819; drowned at the launching of the bark, "Gleaner," at Pittston, Me., Sept. 26, 1839.

930. ix. GUSTAVUS ADOLPHUS, b. in Pittston, Me,, Sept. 8, 1822; d. Sept. 30, 1886, in the old house built by his grandfather, Mr. Reuben Coburn, about 1765.

519. OLIVER[6] COLBURN (*Oliver,*[5] *Jeremiah,*[4] *Ezra,*[3] *Ezra,*[2] *Edward*[1]) was born in Pittston, Me., March 20, 1774, and died Jan. 3, 1835; married, 1802, Hannah Smith, dau. of Henry and Sarah (Colburn) Smith; she was born Oct. 26, 1782, and died May 15, 1874; he was a sea captain; they dwelt in Pittston, Me.

Children:

i. LAVINIA, b. Aug. 8, 1802; d. March 23, 1822; unmarried.
ii. HANNAH OCTAVIA, b. Feb. 4, 1805; d. May 8, 1888; m. Joseph Follansbee.
iii. SARAH ELIZABETH, b. Sept. 25, 1807; d. Oct. 18, 1870; unmarried.
iv. EMELINE, b. Jan. 15, 1810; d. Oct. 26, 1811.
v. EMELINE, b. Sept. 28, 1812; d. Jan. 9, 1869; m. Dec. 1, 1836, Wm. Basford.
vi. OLIVER, b. March 3, 1816; lost at sea Feb. 22, 1844.

Captain Oliver Colburn married (2) in 1840, Serecta A., dau. of Enoch and Martha (Blair) Rollins.

Children:

vii. CORDELIA, b. Jan. 5, 1818; d. Aug. 11, 1900; m. Herman Van Buskirk.
viii. ABBOTT, b. Jan. 23, 1820; lost at sea Feb. 22, 1844.
931. ix. JOSEPH H., b. March 25, 1822; d. July 28, 1910.
932. x. SAMUEL S., b. June 12, 1824; d. April 28, 1886.
933. xi. HENRY S., b. June 27, 1827; d. Sept. 9, 1909.

520. JOHN[6] COLBURN (*Oliver,*[5] *Jeremiah,*[4] *Ezra,*[3] *Ezra,*[2] *Edward*[1]) was born in Pittston, Me., 1783, and died April 15, 1850; married, 1807, Olive Colburn, dau. of Reuben[5] and Elizabeth (Lewis) Colburn; she was born Nov. 20, 1784, and died Aug. 9, 1869; he was a sea captain and they dwelt in Pittston, Me.

Children:

934. i. JOHN, b. Sept. 18, 1807; m. Susan Springer.
935. ii. FRANKLIN, b. Sept. 4, 1811; m. Sarah R. Smith.
iii. OLIVE, b. Sept. 14, 1813; m. James Cutts.
936. iv. HIRAM, b. Nov. 27, 1815; m. Clementine Smith.
937. v. CHARLES W., b. May 21, 1818.
938. vi. ALFRED, b. Sept. 7, 1820.
vii. MARIA, b. June 9, 1823; d. March 10, 1905; m. Sept. 26, 1849, Carlton Houdlette, Richmond, Me.
viii. GEORGE, b. Feb. 18, 1827; d. Feb. 19, 1910; m. Aug. 25, 1853, Eleanor Soper; three children, d. in infancy.

He was in the War of 1812, a Private in Burns' Co., Storin's Regt.; served at Wiscasset, Me.

521. WILLIAM[6] COLBURN (*Oliver,*[5] *Jeremiah,*[4] *Ezra,*[3] *Ezra,*[2] *Edward*[1]) was born in Pittston, Me., 1785; married (intentions published), May 28, 1808, Martha Blanchard; they dwelt in Richmond, Me.; she died Aug., 1863.

Original Homestead of Lemuel Coburn, Sr.,
Fairlee, Vt.

Children:

i. MARTHA, b. 1809; m. Elisha Stover of Harpswell, Me.
ii. MARGARET, b. 1811; m. George Prentiss; (2) William Bampton, Hingham.
939. iii. OLIVER, b. 1813; m. Mary Jane Call.
iv. ARDRIA, b. 1815; m. Joseph Fowler, Pittston, Me.; (2) Charles Swett, Richmond, Me.
v. WILLIAM, b. 1818; d. at sea.
940. vi. SILAS B., b. 1821; m. Harriet A. Gaubert; d. June 13, 1852.
vii. LAVINIA, b. 1823; m. Hiram G. Call.
viii. LYDIA, b. 1826; m. ——— Sylvester.
941. ix. CHARLES HENRY, b. Aug. 29, 1829; m. Charlotte Holbrook.
942. x. JOSEPH, b. Feb. 23, 1832.

522. BENJAMIN[6] COLBURN (*Benjamin,*[5] *Jeremiah,*[4] *Ezra,*[3] *Ezra,*[2] *Edward*[1]), born Jan. 17, 1788; died May 1, 1814; married, Nov. 12, 1809, Mary Brown.

Children:

i. CARLTON BLAIR, b. July 3, 1810; m. Naomi Blair of Pittston, Me.; intentions published March 3, 1832.
943. ii. HORACE, b. Sept. 11, 1812.

523. GEORGE[6] COLBURN (*Benjamin,*[5] *Jeremiah,*[4] *Ezra,*[3] *Ezra,*[2] *Edward*[1]) was born Feb. 19, 1790, and died Nov. 6, 1870; married, April 1, 1813, Mary Crowell, who died March 21, 1846.

Children:

i. HARRIET, m. ——— Burnham.
944. ii. JOHN, b. June 29, 1820.
iii. PAULINA, b. ———; d. July 23, 1821.
945. iv. GEORGE, b. Nov. 6, 1824.
v. EDWIN A., b. May 23, 1827; d. 1870.
vi. JOSEPH G., b. April 9, 1829; d. March 2, 1906; m. (intentions published) April 29, 1857, Selina Moore.
vii. CHARLES BARKER, b. Oct. 23, 1831; d. Oct. 4, 1847.
viii. MARIETTA, b. June 3, 1836.

He married (2) Mrs. Lucy Ham of Bath, Me.

524. PARKER[6] COBURN (*Hezekiah,*[5] *Samuel,*[4] *Samuel,*[3] *Ezra,*[2] *Edward*[1]) was born in Dracut, Dec. 10, 1775, and died Aug. 6, 1842; married, March 18, 1804, Abigail Kirkpatrick, dau. of John and Anne (Bradbury) Kirkpatrick, who died March, 1860; they dwelt in Warren, Me.

Children:

946. i. JAMES, b. June 24, 1804.
ii. FANNY WOOD, b. 1807; d. March 19, 1827.
iii. HARRIET, b. 1809; d. Oct. 19, 1831.
iv. JANE, b. 1813; d. Aug. 23, 1858.
v. ANNE STARRETT, b. Jan. 3, 1817; m. Aug. 12, 1861, Seth B. Wetherbee.
vi. HANNAH PARKER, b. May 22, 1820; m. Sept. 8, 1846, Church Vaughn.
vii. MARY CAROLINE, b. Sept. 15, 1823; m. July 6, 1852, Capt. J. A. Porter; he was lost at sea, April, 1855; she d. Jan. 4, 1888.

Parker Coburn, en route to Warren, Me., was shipwrecked at Mt. Desert, and nearly perished of cold and starvation; lost everything, tools, clothing, etc. It was in midwinter. They

were rescued by a vessel from Sedgewick, which had laid up for the season, but, hearing of their disaster, went to their rescue.

525. HEZEKIAH[6] COBURN (*Hezekiah,*[5] *Samuel,*[4] *Samuel,*[3] *Ezra,*[2] *Edward*[1]) was born in Dracut, 1779, and died in 1807; married, July 29, 1804, Sarah Butterfield, dau. of Benjamin and Sarah (Chamberlain) Butterfield, and sister to Martha, wife of Henry Coburn, who was born Aug. 1, 1779, and died Aug. 23, 1868; they dwelt in Dracut.

Child:

i. SARAH INGERSOLL, b. Nov. 26, 1804.

526. PETER[6] COBURN (*Hezekiah,*[5] *Samuel,*[4] *Samuel,*[3] *Ezra,*[2] *Edward*[1]) was born in Dracut, 1781, and died May 23, 1825; married, June 29, 1813, Mary Varnum, dau. of Thomas and Mary (Atkinson) Varnum of Dracut, who was born Nov. 11, 1784, and died Sept. 8, 1859; they dwelt in Dracut.

Children:

i. ROBERT, b. Oct. 6, 1814; d. Nov. 21, 1820.
ii. JEREMIAH, b. Dec. 18, 1815; d. July 14, 1854.
947. iii. PETER SULLIVAN, b. Dec. 25, 1817.
iv. FANNY, b. July 27, 1823; d. July 22, 1901; m. April 13, 1856, Robert Mills of Dracut.

527. SAMUEL[6] COBURN (*Samuel,*[5] *Samuel,*[4] *Samuel,*[3] *Ezra,*[2] *Edward*[1]) was born in Dracut, Feb. 23, 1783, and died Feb. 17, 1861, at Almena, Mich.; married, March 1, 1804, Deborah Hall, dau. of Ebenezer and Deborah (Cross) Hall of Windham, N. H., who was born Sept. 10, 1785, and died in Lowell, May 31, 1837.

Children:

i. AMOS, b. April 3, 1806; d. July 15, 1808.
948. ii. SAMUEL, b. June 12, 1810.
949. iii. CALVIN, b. April 15, 1815.

He married (2) June 25, 1840, Hannah Lynde, born March 10, 1806, and died Jan. 3, 1841; he married, Nov. 7, 1841, (3) Mrs. Lucy Dustin, dau. of Lafayette Martin of Kalamazoo, Mich., who died March 9, 1864, at Astemo, Mich.

Mr. Coburn was an active worker in the church. His earlier years were spent in the mills in Dracut and Lowell. He was, in 1819, elected Deacon of the Congregational Church in Dracut, and in 1827 was ordained an elder. Removing to Lowell, he became Deacon of the Appleton St. Church.

In the early 50's, he removed to Almena, Mich., a newly settled town with no meeting house. Realizing the need of religious services, he, in 1852, organized a Sunday School, and later a church was formed with 25 members, and Mr. Coburn was appointed elder and leader, and preacher when no minister could be procured. His was a life devoted to good works and the upbuilding of Christ's kingdom.

528. DEACON NATHANIEL BRADSTREET[6] COBURN (*Samuel*,[5] *Samuel*,[4] *Samuel*,[3] *Ezra*,[2] *Edward*[1]) was born in Dracut, March 23, 1786, and died April 12, 1854; married, April 22, 1813, Hannah Coburn, dau. of Jonathan and Rachel (Abbott) Coburn, who was born Oct. 24, 1790, and died Dec. 23, 1868; they dwelt in Dracut.

Children:

i. HANNAH M., b. March 25, 1814; d. Oct. 30, 1815.
950. ii. NATHANIEL B., b. Feb. 29, 1816.
iii. CORNELIA, b. Feb. 14, 1820; d. March 12, 1822.
iv. AMANDA, b. Aug. 29, 1828; d. March 23, 1831.
951. v. OSCAR, b. July 29, 1834; d. July, 1874, in Vermont.

529. ALVIN[6] COBURN (*Nathaniel*,[5] *Samuel*,[4] *Samuel*,[3] *Ezra*,[2] *Edward*[1]) was born Jan. 28, 1794, and died Jan. 27, 1856; married in Dedham, July 4, 1824, Susan Haskell, dau. of Joseph and Hannah (Gerry) Haskell of Templeton, Mass.; she was born in Templeton, Mass., May 17, 1801; they dwelt in Dedham and Lowell.

Children:

i. ALVIN, b. 1826; d. June 6, 1892.
ii. HANNAH, b. Sept. 2, 1827; d. Sept. 28, 1887.
iii. SUSAN, b. Jan. 31, 1829; m. June 21, 1866, Adolphus C. Burtt of Bennington, N. Y.; she d. Aug. 4, 1867.
952. iv. HENRY, b. Sept. 25, 1832.
v. HIRAM, b. Sept. 25, 1832; d. June 19, 1856.
vi. LAURA, b. March 27, 1836.
vii. ABBY FRANCES, b. May 2, 1838; m. Aug. 1, 1862, John Frank Tabor.
viii. FREDERICK MORTON, b. May 13, 1840; m. Mary Wallace, Boston.
ix. ALBERT NATHANIEL, b. Aug. 17, 1841; m. Oct. 28, 1885, in Boston, Carrie W. Taylor, dau. of Amos S. and Martha R. Taylor of Ashland, Mass.
953. x. EDWARD ALVIN, b. Sept. 28, 1843.

530. JESSE[6] COBURN (*Nathaniel*,[5] *Samuel*,[4] *Samuel*,[3] *Ezra*,[2] *Edward*[1]) was born July 24, 1796; published Oct. 2, 1819; married Harriet Varnum, dau. of Joseph and Ruth M. (Johnson) Varnum, who was born in Dracut, Sept. 24, 1802, and died May 3, 1843.

Children:

i. HARRIET V., b. July 15, 1820; m. Aug. 26, 1838, Ephraim Bancroft of Tyngsboro.
ii. Child, b. Aug. 2, 1822; d. Aug. 3, 1822.
iii. MERCY MARIA, b. Sept. 26, 1826; d. Feb. 17, 1831.
iv. JESSE VARNUM, b. April 27, 1827; d. June 22, 1827.

He married (2) Dorothy Fletcher, dau. of Moses and Mary (Johnson) Fletcher of Salisbury, N. H., and widow of John Fletcher; she was born in Tyngsboro; they dwelt in Tyngsboro, where he quarried granite extensively for the Corporations at Lowell, Nashua and Lawrence; she died Jan. 4, 1883, aged 83.

531. CHARLES[6] COBURN (*Nathaniel*,[5] *Samuel*,[4] *Samuel*,[3] *Ezra*,[2] *Edward*[1]) was born Oct. 25, 1800, and died Feb. 27, 1866; married, Nov. 21, 1824, Hannah Allen of Bridgewater, Conn., who was born

Jan. 16, 1804, and died Feb. 20, 1866; they dwelt in Dedham, Mass.

Children:

954. i. WILLIAM ALLEN, b. July 23, 1825; d. May 23, 1852.
955. ii. CHARLES, b. April 15, 1827.
iii. LAURA ANN, b. July 12, 1830; d. Oct. 6, 1833.
iv. MARY ANN, b. Aug. 16, 1834; m. Charles S. Woods; d. Jan. 22, 1888.
v. ALONZO, b. Jan. 1, 1839; d. Feb. 8, 1846.
vi. THEODORE AUGUSTUS, b. Sept. 27, 1843; d. Oct. 6, 1845.

532. JEPTHA[6] COBURN (*Jeptha,*[5] *Abraham,*[4] *Samuel,*[3] *Ezra,*[2] *Edward*[1]) was born Dec. 24, 1787, and died at Highland, Mich., May 6, 1879; married, 1815, Mercy Coburn, dau. of Nathaniel Coburn; she was born in Dracut, Feb. 15, 1789; they dwelt in Greece, N. Y., till 1830, when they removed to Ann Harbor, Mich.; in 1838, they removed to Wisconsin, but returned, in 1839, to Ann Harbor, where he spent the remainder of his days; she died at Ann Harbor, Mich., Jan. 9, 1845.

Children:

i. WILLIAM HARRISON, b. Jan. 16, 1816; d. June 21, 1838.
ii. MINERVA, b. April 19, 1822; d. Dec. 4, 1823.
iii. ELMIRA ELIZA, b. Oct. 13, 1824; m. Jan. 1, 1849, Hiram Winslow, b. in Buckfield, Me.
iv. ELTHANAH, b. March 15, 1826; d. Nov. 27, 1829.
v. MARY SALOME, b. April 26, 1833; m. Nov. 25, 1852, Jesse Gardner Lindsley, b. in Rowenton, N. Y.

He went to New York when twenty years of age; was there when the War of 1812 broke out; enlisted; was at Buffalo when it was burned; returned home in 1815, and married; then started for the Holland Purchase, N. Y.

Private in Trask's Co., McGaffey's Regt., served in Halemar.

Private in Beal's Co., Sweet's Regt., served in Baltimore, in War of 1812–14.

533. MANLEY[6] COBURN (*Jeptha,*[5] *Abraham,*[4] *Samuel,*[3] *Ezra,*[2] *Edward*[1]) was born in Dunstable, Jan. 18, 1794, and died June 29, 1862; married, Jan. 18, 1817, Sarah Bailey, dau. of Col. Oliver Bailey; she was born May 7, 1790, and died May 20, 1871; they dwelt in New Sharon, Me.

Children:

956. i. WILLIAM, b. Dec. 20, 1817.
957. ii. ASA, b. Feb. 11, 1820; d. Sept. 20, 1872.
iii. ELIZA ANN, b. Dec. 25, 1822; m. Jan. 18, 1859, Charles Russell; d. May 24, 1891.
iv. OLIVER BAILEY, b. March 26, 1825; d. Dec. 25, 1832.

In War of 1812–14, Private in Trask's Co., McGaffey's Regt., served at Halemar.

534. THADDEUS HILDRETH[6] COBURN (*Jeptha,*[5] *Abraham,*[4] *Samuel,*[3] *Ezra,*[2] *Edward*[1]) was born at New Sharon, Me., May 15, 1803; married, 1830, Hannah Greenleaf, dau. of Joshua and Hannah (Williamson) Greenleaf of Mercer, Me., born Nov. 17,

1803, and died Feb. 20, 1841; he died at Freedom, Ill., April, 1869; she died 1841.

Children:

i. THIRZA, b. Aug., 1832; m. Feb., 1852, Nelson Sawyer; d. Feb. 4, 1858.

ii. LYDIA, b. Oct., 1834; d. Oct. 8, 1854.

He married (2) 1844, Dorcas Bungs, who died at Freedom, Ill., Sept., 1852; they dwelt at New Sharon, Me.

535. WARD[6] COBURN (*Abraham,*[5] *Abraham,*[4] *Samuel,*[3] *Ezra,*[2] *Edward*[1]) was born in Dracut, May 23, 1809, and died May 18, 1859; married, May 14, 1835, Pamelia Shaw Bailey of Wiscasset, Me.; she was born at Wiscasset, Me., Oct. 26, 1808, and died Nov. 12, 1888; they dwelt in Brunswick, Me.

Children:

i. SARAH JANE, b. March 2, 1836; m. Nov. 15, 1855, Aaron V. Metcalf.

ii. HELEN PAMELIA, b. Feb. 29, 1838; m. Nov. 12, 1871, Thomas A. Parker; d. Sept. 28, 1878.

iii. HARRIET AUGUSTA, b. May 23, 1840; d. Feb. 7, 1842.

958. iv. DAVID J., b. Aug. 29, 1842.

v. JOSEPH NEAL, b. April 5, 1849; d. Aug. 17, 1864, in Boston; member of 3rd Mass. Cavalry.

536. CYRUS[6] COBURN (*Abraham,*[5] *Abraham,*[4] *Samuel,*[3] *Ezra,*[2] *Edward*[1]) was born in Dracut, Nov. 16, 1811, and died Aug., 1850; married Charlotte Hobart Wing, dau. of Moses and Clarissa B. (Spear) Wing of Wayne, Me., where she was born 1816, and died Nov., 1867; they dwelt in Brunswick, Me.

Children:

i. CHARLOTTE FRANCES, b. Feb. 27, 1837; m. Jan. 7, 1854, Dr. G. B. Mery, Stillwater, Minn.

ii. MARIETTA WELLINGTON, b. June 20, 1840; m. Charles Davenport; d. Sept. 30, 1887.

iii. MARCIANNA, b. May 24, 1843; m. A. C. Bates, D. D. S.

959. iv. CYRUS MOSES, b. March 31, 1845.

537. ARTEMUS[6] COBURN (*Abraham,*[5] *Abraham,*[4] *Samuel,*[3] *Ezra,*[2] *Edward*[1]) was born in Dracut, Mass., March 3, 1816; married, Sept. 13, 1840, Clarissa Spear Wing, dau. of Moses and Clarissa B. (Spear) Wing of Wayne, Me., where she was born July 27, 1812; they dwelt in Brunswick, Me., where he died Nov. 23, 1889.

Children:

i. MIRIAM LOUCILLA, b. May 16, 1841; m. April 9, 1859, Capt. George W. McManus; (2) Aug. 15, 1871, Rev. Stephen M. Newmann.

ii. CLARA WING, b. Nov. 11, 1842; m. Aug. 13, 1869, E. H. Cook.

iii. ALVADO ARTEMUS, b. June 22, 1844; d. Oct. 25, 1845.

iv. LLEWELLYN, b. Sept. 10, 1847; m. Feb. 26, 1871, Mattie Stephenson.

v. AURA L., b. Feb. 20, 1849.

538. JACOB[6] COBURN (*Jacob,*[5] *Abraham,*[4] *Samuel,*[3] *Ezra,*[2] *Edward*[1]) was born in Newburyport, March 29, 1808, and died at Winchester, Sept. 11, 1882; married Eveline Hamblein; married (2) Tryphenia S. Hancock; they dwelt in Winchester, Mass.

Child:
960. i. JOSEPH HANCOCK, b. Jan. 3, 1838.

539. EDWIN[6] COBURN (*Jacob*,[5] *Abraham*,[4] *Samuel*,[3] *Ezra*,[2] *Edward*[1]) was born in Newburyport, Mass., Dec. 5, 1813; married, Dec. 7, 1834, Elizabeth Coolbroth, dau. of Wilson and Alice (Murch) Coolbroth of Gorham, Me., who was born Aug. 19, 1813, and died May 20, 1884; they dwelt in Gorham, Me.

Children:
961. i. BYRON GREENOUGH, b. Dec. 7, 1835.
ii. EDWIN, b. Nov. 7, 1837; a dentist in Cordover, Argentine Republic, S. A.
962. iii. CHARLES S., b. June 12, 1856.

540. JUSTUS[6] COBURN (*Charles*,[5] *Abraham*,[4] *Samuel*,[3] *Ezra*,[2] *Edward*[1]) was born at Thomaston, Me., Nov. 8, 1808, and died Oct. 6, 1859; married, Aug. 24, 1845, Mary Weiss of Marr, Hesse, where she was born June 14, 1820; they dwelt at Thomaston, Me.

Children:
i. CHARLES JUSTUS, b. May 9, 1847; lost at sea, 1867.
ii. CATHERINE, b. June 6, 1849; m. Dec. 31, 1878, Bartlett Jones Thomas of Thomaston, Me.

541. JOHN SIMONTON[6] COBURN (*Charles*,[5] *Abraham*,[4] *Samuel*,[3] *Ezra*,[2] *Edward*[1]) was born at Thomaston, Me., Jan. 6, 1811, and died Jan. 7, 1892; married, Dec. 17, 1837, Sarah Ford Levensaler, dau. of Adam and Mary (Turner) Levensaler of Thomaston, Me., where she was born Dec. 17, 1813, and died Jan. 12, 1892; they dwelt at Rockland, Me.

Children:
i. MARY LEVENSALER, b. Jan. 7, 1839; m. July 18, 1862, William J. Wilson; (2) Aug. 15, 1880, George Crosby, Bangor, Me.
ii. SARAH ELIZABETH, b. Nov. 22, 1840; d. July 2, 1907; m. Oct. 6, 1869, R. Ogden Dwight of South Hadley, who d. Nov. 8, 1908.
iii. ALSY ANNA, b. Feb. 20, 1845.
iv. KITTY SIMONTON, b. Aug. 5, 1856.
v. EMMA.

542. SAUL[6] COBURN (*Saul*,[5] *Jonathan*,[4] *Samuel*,[3] *Ezra*,[2] *Edward*[1]) was born in Dracut, Dec. 1, 1788, and died Sept. 19, 1876; married, July 10, 1814, Relief Jones, dau. of Zebediah and Joanna Jones of Dracut, where she was born Oct. 16, 1790, and died Oct. 28, 1846; they dwelt in Dracut.

Children:
963. i. HORATIO GATES, b. Feb. 4, 1815.
964. ii. THOMAS JONES, b. Dec. 9, 1816.
965. iii. SAUL FRANKLIN, b. Aug. 11, 1818.
966. iv. JONATHAN JONES, b. Aug. 14, 1820.
v. RELIEF JANE, b. July 9, 1822; d. Feb. 13, 1827.
vi. JOSEPH HENRY, b. July 11, 1824; d. Sept. 16, 1825.
967. vii. JOSEPH HENRY, b. Nov. 14, 1826.
viii. RELIEF JANE, b. Nov. 27, 1828; m. Aug. 24, 1848, Sylvester W. Merrill.
ix. SARAH DORCAS, b. May 7, 1831; m. Benjamin Eastman.
x. AUGUSTUS JONES, b. July 14, 1832; d. May 5, 1901.

In a book in the Dracut town office, relating to Militia orders, we find the following:

"Names of the men in Capt. Isaac Barrows' Company of Billerica, detached May 22 1812. Sargeant John Pierce of Chelmsford, Joseph Clark, Matross of Tewksbury, Jacob Brown and Francis Nickless Matrosses of Billerica Saul Coburn Junior Matross of Dracut. Signed by Joseph Dowse, Major Joseph Parker, Adjutant, William Hildreth Brig. General." The definition of the word "Matross" is, "Soldiers in a train of artillery, who are next to gunners and assist them in loading, firing and sponging the guns. They carry firelocks and march with the store wagons as guards and assistants."

543. MARCUS LAFAYETTE[6] COBURN (*Saul,*[5] *Jonathan,*[4] *Samuel,*[3] *Ezra,*[2] *Edward*[1]) was born in Dracut, Dec. 27, 1793, and died March 28, 1867, in Dracut; married, Sept. 20, 1820, Eliza Varnum, dau. of Col. Prescott and Elizabeth (McAlister) Varnum, who was born in Dracut, Feb. 2, 1794, and died June 9, 1867; they dwelt in Dracut, on the homestead.

Children:

i. HORACE, b. June 17, 1822; went to Australia; never married.
ii. MYRON, b. Sept. 20, 1824; d. May 11, 1836.
968. iii. EDMUND, b. Jan. 1, 1827.
969. iv. JAMES VARNUM, b. Feb. 7, 1829.
970. v. WILLIAM, b. Nov. 18, 1831.
vi. MARY ANN, b. July 14, 1834.
vii. LOUISE FRANCES, b. Jan. 31, 1839, and d. May 31, 1896.

He was born in the house in "New Boston" Village, Dracut, which his father, Saul,[5] built when he returned from the Revolution, and which is now (1912) still standing. He assumed the duties of the farm as his father's age increased, and remained there until his death. He was a good neighbor and honest citizen.

544. LEANNOTH[6] COBURN (*Saul,*[5] *Jonathan,*[4] *Samuel,*[3] *Ezra,*[2] *Edward*[1]) was born in Dracut, June 7, 1796, and died June 6, 1844; married, Oct. 3, 1839, Sarah Jane Cross, dau. of ——— Ingersoll; they dwelt in Dracut.

Child:

i. CERULIAN B., b. April 26, 1841; d. May 22, 1865, at Westford, Mass., of disease contracted in the U. S. Navy.

545. ZACHARIAH[6] COBURN (*Thaddeus,*[5] *Jonathan,*[4] *Samuel,*[3] *Ezra,*[2] *Edward*[1]) was born in Dracut, 1790, and died Oct. 25, 1848; published, Nov. 21, 1816; married Prudence H. Jones, dau. of Oliver and Dolly (Clement) Jones; she was born 1787, and died Dec. 5, 1855; they dwelt in Dracut.

Children:

971. i. JAMES MONROE, b. Oct. 16, 1818; d. March 16, 1888.
972. ii. THOMAS DANA, b. Sept. 26, 1820.
iii. ZACHARIAH, b. Sept. 4, 1822; d. Oct. 15, 1900; m. in Lowell, Aug. 29, 1851, Harriet B. Wells, dau. of Tappan and Mary Wells, of Athol, b. Jan. 1, 1830, d. July 25, 1912.
iv. HENRY GOODRICH, b. July 14, 1824; d. Sept. 22, 1885.

973. v. GATES, b. June 20, 1826.
vi. PRUDENCE H., b. Aug. 11, 1828; m. Leonard Morrill.
974. vii. JOHN, b. Sept. 2, 1830.

546. AMMON[6] COLBURN (*Micah,*[5] *Jonathan,*[4] *Samuel,*[3] *Ezra,*[2] *Edward*[1]) was born in Dracut, Mass., Dec. 16, 1798, and died at Troy, Wis., Dec. 13, 1846; married, Oct. 16, 1831, Nancy Davis, dau. of Jonathan and Susannah (Pierce) Davis of Ashburnham, Mass.; they dwelt in Quincy, Mass., and in Troy, Wis.; she died in Boston (Dorchester District), 1889.

i. EDSON FRANKLIN, b. Dec. 16, 1833; d. May 31, 1910, at Hotchkiss, Col.
975. ii. JOHN WADE, b. April 20, 1835.
976. iii. WATSON SCOTT, b. June 4, 1838.
977. iv. DELMONT JEROME, b. Aug. 8, 1840.
v. SARAH ELIZABETH, b. March 11, 1844; m. Nov. 26, 1868, William Tuttle.
vi. ANGELINE JOSEPHINE, b. Aug. 8, 1846; m. Nov. 24, 1870, George F. Ryan, Brooklyn.

547. MICAH[6] COLBURN (*Micah,*[5] *Jonathan,*[4] *Samuel,*[3] *Ezra,*[2] *Edward*[1]) was born in Dracut, Oct. 15, 1800, and died Jan. 7, 1874; married, Sept. 27, 1832, Hannah Crosby, dau. of Jonathan and Hannah (Foster) Crosby of Dracut; she was born March 10, 1813, and died Oct. 17, 1883; they dwelt in Dracut.

Children:

i. GEORGE MICAH, b. Feb. 21, 1834; d. Oct. 24, 1904; unmarried.
ii. HELEN M. H., b. Aug. 9, 1838; m. May 1, 1862, John Wesley Peabody of Dracut.
978. iii. LOVELL WATTS, b. April 29, 1841.
iv. WENTWORTH GATES, b. Sept. 17, 1844; d. Aug. 1, 1887; unmarried.

He was a Dracut farmer, very successful in raising bees and the production of honey. He was a noted athlete, and very skillful in wrestling.

548. HEMAN FLINT[6] COLBURN (*Micah,*[5] *Jonathan,*[4] *Samuel,*[3] *Ezra,*[2] *Edward*[1]) was born in Dracut, Jan. 29, 1805; died at Lawrence, May 25, 1876; married, May 31, 1827, Julia Ann Coburn, dau. of Gideon and Mary (McFarlan) Coburn of Dracut, where she was born Aug. 19, 1807, and died May 28, 1845; they dwelt in Dracut and Lawrence.

Children:

i. NIMROD, b. April 14, 1828; d. Jan. 11, 1845.
ii. LYDIA ANN, b. Sept. 7, 1829; d. in childhood.
iii. ANDREW JACKSON, b. April 30, 1831; went with Dracut men to Australia in 1853, and was killed by the savages.
979. iv. AMOS LINCOLN, b. June 11, 1832.
v. LUCY JANE, b. Feb. 24, 1834; d. in childhood.
vi. CHARLES LEWIS, b. Feb. 23, 1835; m. Oct. 7, 1860, Mary E. Huff, dau. of Daniel and Susan Huff of Edgecomb, Me., b. 1831.
vii. MARIA LOUISE, b. June 15, 1840; m. Charles E. Hoyt, Weare, N. H.
viii. JACOB, d. in childhood.
ix. WILLIAM FITZ HENRY, b. Sept. 29, 1843; d. July 27, 1857.

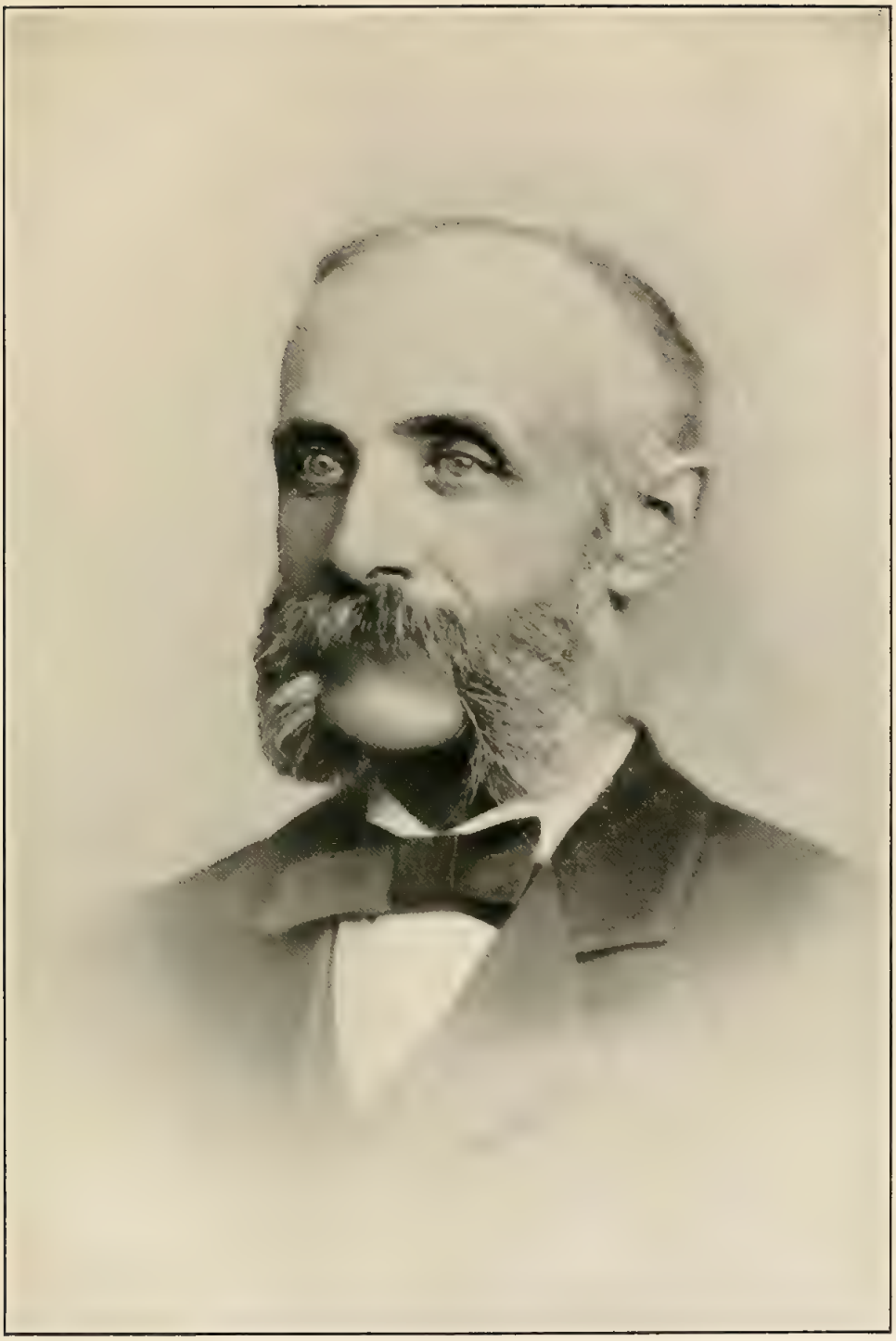

CAPT. AMOS LINCOLN COLBURN

549. SAMUEL STILLMAN[6] COLBURN (*Micah,*[5] *Jonathan,*[4] *Samuel,*[3] *Ezra,*[2] *Edward*[1]) was born in Dracut, July 22, 1807, and died 8676; published Oct. 3, 1832; married Nancy H. Baker, dau. of Thomas and Betsey Baker of Upton, Mass.; she was born 1811, and died in Upton, Feb. 20, 1834; they dwelt at Grafton, Mass.

Child:

i. STILLMAN FRANK, b. Nov. 27, 1833.

He married (2) Susan Sherman.

550. ELBRIDGE GERRY[6] COLBURN (*Micah,*[5] *Jonathan,*[4] *Samuel,*[3] *Ezra,*[2] *Edward*[1]) was born in Dracut, Oct. 14, 1810, and died at Cambridge, April 25, 1878; married, March 3, 1839, Esther Cummings Whittier, dau. of Moses Whittier of Mercer, Me.; she was born at Mercer, Me., March 8, 1813, and died Oct. 1, 1897; they dwelt at Cambridge, Mass.

Children:

i. EDWARD, b. Sept. 23, 1839; d. April 8, 1842.
ii. MARY E., b. Dec. 24, 1840; m. Sept. 16, 1867, Samuel Edwards of Cambridgeport.
iii. EUGENE, b. Sept. 17, 1842; d. Jan. 17, 1845.
iv. JOSEPHINE, b. July 4, 1844; d. Jan. 23, 1845.
v. HENRIETTA, b. Nov. 2, 1845; m. Feb. 6, 1868, George Edwards of East Boston.
vi. EMMA A., b. Aug. 3, 1847; m. Sept. 12, 1867, Leonard M. Averill, Cambridgeport.
vii. IDA F., b. July 26, 1850; m. (1) George Martaine; (2) April 18, 1877, Charles E. Senna, South Boston.
viii. ELLA, b. Aug. 2, 1855; d. May 25, 1857.

551. PETER[6] COBURN (*Peter,*[5] *John,*[4] *John,*[3] *Ezra,*[2] *Edward*[1]) was born in Dracut, Dec. 18, 1764, and died Feb. 12, 1832; married, May 20, 1783, Elizabeth Poor, dau. of David and Hannah (Frye) Poor of Andover; she was born Jan. 4, 1766, and died in Dracut, Nov. 26, 1841; they dwelt in Dracut.

Children:

i. DOLLY VARNUM, b. Oct. 1, 1783; d. Dec. 1, 1878; published Sept. 26, 1807; m. Oct. 20, 1807, Rev. D. T. Kimball.
980. ii. JOHN, b. June 1, 1785; d. Dec. 1, 1874.
981. iii. JAMES FRYE, b. June 16, 1787; d. Feb. 6, 1871.
982. iv. HENRY PETER, b. March 12, 1790; d. July 22, 1854.
983. v. PASCAL PAOLI, b. March 18, 1792; d. Dec. 23, 1847.
vi. ELIZABETH, b. Feb. 17, 1794; d. April 5, 1794.
vii. ELIZABETH, b. June 29, 1795; d. March 3, 1796.
viii. HARRIOT, b. June 16, 1797; d. Feb. 7, 1871; never married.
984. ix. DANIEL POOR, b. Sept. 30, 1799; d. Oct. 22, 1881.
x. ELIZABETH OSGOOD, b. Oct. 15, 1802; m. Jan. 4, 1825, Robert Bartley of Windham, N. H.; d. July 27, 1843.
985. xi. AUGUSTUS, b. March 22, 1806.

He was born in the homestead on Mammoth Road, where his ancestors had lived. As a lad, he had an adventurous spirit, and when, in 1775, his father, Peter, marched to Bunker Hill, he accompanied him, and was present at the battle, although but little more than ten years of age. He received a good education and fitted for college, but chose the quiet life of a farmer, living at

Collinsville Village, Dracut, in the house owned and occupied by his grandfather, John,[4] now standing.

He was a lover of children, enjoying their talk, encouraging them in their play, and interested in their welfare. A man of generous disposition and amiable qualities.

552. ALONZO[6] COBURN (*Eleazer*,[5] *Eleazer*,[4] *Aaron*,[3] *Joseph*,[2] *Edward*[1]), born Dec. 6, 1812; married, Jan. 30, 1877, Vine W. Osgood, dau. of John Coffin Osgood of Eaton, N. H.; died Nov. 19, 1882; she died in Skowhegan, Me., June 28, 1900; he prepared for college in Waterville, Me., and China, Me. Academies, graduated from Waterville College, 1841, and from Harvard Law School in 1845, formed a law partnership with his brother, Stephen, under the name of A. & S. Coburn, with an office in their native town, but soon left the practice of law and settled upon a farm. He was exemplary in his life, honorable and charitable, always ready to extend a helping hand to the needy.

553. SAMUEL WESTON[6] COBURN (*Eleazer*,[5] *Eleazer*,[4] *Aaron*,[3] *Joseph*,[2] *Edward*[1]) was born in Bloomfield, Me., July 14, 1815, and died in Skowhegan, Me., July 30, 1873; married, Dec. 6, 1842, Sarah Bigelow, dau. of Levi and Sarah (Emery) Bigelow of Bloomfield, Me., who was born Jan. 3, 1818; died Sept. 22, 1912; they dwelt in Skowhegan, Me.; he was graduated at Waterville College.

Children:

i. Son, d. young.
ii. SARAH FRANCES, b. Sept. 15, 1843; m. April 5, 1866, John Flavel Turner, Deering, Me., who was b. Aug. 22, 1837, and d. April 7, 1912.
iii. CHARLES SAMUEL, b. Nov. 28, 1845; d. March 23, 1862.
iv. JULIA LOWELL, b. April 23, 1849.
v. ELLA MARY, b. Oct. 7, 1851; m. Dec. 24, 1870, Manley T. Pooler.

His early life was passed on the paternal farm, and he was educated primarily in the common schools. He attended Bloomfield Academy, and prepared for college at the China (Maine) Academy. He entered Waterville (now Colby) College, from which he was graduated in 1841. While a student in academy and college, he taught school during his vacations, and after graduation from the latter, he accepted a position as teacher in the Academy at Saco, Me. After being thus occupied for one term, he went to Canada, in company with his brother, Alonzo, their purpose being to acquire a more thorough knowledge of the French language, to which they had already given much attention. After some time thus spent, and after making a tour of the states bordering upon Canada, Samuel W. Coburn returned to Skowhegan and engaged in a mercantile business, which he conducted successfully for about ten years, also conducting the farm, and he devoted himself altogether to the latter after relinquishing his store. In his agricultural pursuits, he made a specialty of breeding Durham

cattle, and at that early date, accomplished much toward raising the standard of live stock, not only in his neighborhood but in the country-at-large. In 1859, he took a cargo of blooded cattle to his brother's ranch in California, sailing by way of the Isthmus of Panama. After remaining in California for two and a half years, he returned home in 1852, and thereafter lived a quiet life upon his farm, in Bloomfield. He was a man of enterprise and public spirit, and from time to time was called to various positions of honor and trust. He was a member of the Baptist Church, and for many years taught a large Bible class in the Sunday School, composed of adults, both male and female, and the largeness of the class and the interest taken by its members bore witness to his deep knowledge and capability in imparting instruction. He was a strong anti-slavery man, and became an original member of the Republican party on its organization in 1856. During the Civil War, he was loyally devoted to the Union, and labored efficiently in the promotion of enlistments in the army, and in providing for the families of the brave men who went to the front. He was a tireless worker in the cause of temperance.

554. STEPHEN[6] COBURN (*Eleazer*,[5] *Eleazer*,[4] *Aaron*,[3] *Joseph*,[2] *Edward*[1]) was born in Bloomfield, Me., Nov. 11, 1817, and died July 4, 1882; married, June 29, 1853, Helen Sophia Miller, dau. of Rev. Charles and Susan D. (Thompson) Miller of Skowhegan, Me., who was born at Turner, Me., March 25, 1832, and died June 27, 1910; they dwelt at Skowhegan, Me.

Children:

i. LOUISE HELEN, b. Sept. 1, 1856; graduate of Coburn Classical Institute, Class of 1873, also graduate of Colby College, 1877.

*ii. CHARLES MILLER, b. June 17, 1860; graduate of Colby College, 1881; d. July 4, 1882.

iii. SUSAN MARY, b. Oct. 19, 1863; d. Aug. 17, 1865.

iv. FRANCES ELIZABETH, b. June 16, 1867; m. July 16, 1889, Charles H. Pepper; graduated from Coburn Classical Institute, Class of 1887.

v. GRACE MAUD, b. Sept. 10, 1871; m. Nov. 18, 1896, George O. Smith; graduated from Skowhegan High School, 1889; graduated from Colby College, 1893; graduated from George Washington University, 1900.

He was a member and faithful supporter of the Baptist Church, and always its trusted adviser. He was a strong temperance man and a public-spirited citizen. He was warm-hearted, generous of time and money to all who needed help, and a lover of peace. In all the relations of life, he bore the part of peacemaker, and exercised his fine tact, his trained judgment, and his large influence to restore harmony or to prevent discord. As a lawyer, he was

* Charles Miller Coburn, born June 17, 1860, graduated from Skowhegan High School, 1877, Colby College, 1881, studied law in his father's office. He was a young man of sterling character and of great promise, the last male representative in his generation of a family which had numbered nine brothers. He died at Skowhegan, Me., July 4, 1882.

noted for bringing about friendly settlements of cases whenever it was possible, and his advice was much sought by women, who felt that they could safely trust him.

His college classmate and lifelong friend, Rev. Joseph Ricker, wrote of him: "Stephen Coburn was one of those choice spirits that are met with only here and there in life's journey. He was honest in purpose, clear-eyed in judgment, firm in conviction, and frank in expression. What wonder, then, is it that he was loved and trusted as few men ever are? Without disparagement to others, I may say that his was the most unselfish life that has ever fallen under my notice. Charmingly unconscious of his own worth, it was a pleasure to him rather than a task, to serve others."

Like his brothers, he worked, as a boy, on his father's farm, and attended the district school. He prepared for college at Waterville and China Academies, and entered Waterville (now Colby) College in the sophomore year, graduating in 1839, second in his class. After graduation, he went South, and taught for a year in a private family in Tarboro, N. C., conducting what was called a plantation school, to which several planters sent their children. Returning to Maine, he became Principal of Bloomfield Academy, and held this position for four years, 1840–44. He was an accomplished teacher, and prepared a number of students for college. After leaving the profession of teaching, he retained his interest in educational matters, and a number of times privately fitted young men for college or for admission to the bar. He was a member of the Maine Board of Education, 1848–50, in which position his experience and professional knowledge enabled him to do valuable service. In later years, as a member of the Board of Bloomfield Academy, he was largely instrumental in bringing about the consolidation of the Academy with the Skowhegan High School, a step which proved of lasting benefit to the community. He kept up his interest, also, in higher education, and in 43 years after graduation, never missed attending his college commencement, excepting the one year he was in the South.

Desiring to enter into active business life, he began the study of the law in the office of Bronson and Woart at Augusta. He also attended lectures at Harvard Law School, but did not complete the course. Admitted to the bar of Somerset County in 1845, he opened a law office in Skowhegan, in company with his brother, Alonzo, under the name of A. & S. Coburn. This partnership did not last long. Mr. Coburn then associated with himself Henry A. Wyman, and in company with him, conducted a large practice under the firm name of Coburn & Wyman, until the death of the junior partner in 1867. After this time, Mr. Coburn gradually withdrew from active practice, the large business interests of his brothers, A. & P. Coburn, requiring much of his professional assistance, and his own private studies engrossing

more of his time. He acted as attorney for the Maine Central R. R. Co., during the years in which his brother Abner was President of the road.

Stephen Coburn was intensely interested in political affairs, having been a Whig in early life, and joining the Republican party at its organization. He did not, however, care for public position, and the only one that he held came to him unsought. In 1860, he was elected a Representative to the 36th Congress to fill out the unexpired term of Israel Washburn, who was made Governor of Maine. He was in Washington during the critical winter of 1860–61, and stood near Abraham Lincoln when he took his first oath of office. He was Postmaster of Skowhegan, 1868–77.

Amid the pressure of business, Mr. Coburn found time for extensive reading and study, especially in the fields of philosophy, logic and philology. He was an unwearied student, and found his happiness among his books, and in his family. He was naturally diffident in temperament, and preferred retirement to publicity, and yet was always ready to do his duty as he conceived it, however unpleasant.

Governor Abner Coburn, second son of Eleazer Coburn, was born in that part of Canaan now embraced in Skowhegan, March 22, 1803, and resided, during the whole of his busy and eventful life, within a few miles of his birthplace. From his Puritan ancestors he inherited a robust constitution, sound practical sense, and mental powers of a high order, and he was taught from childhood the distinctively Puritan virtues of integrity and industry. In his young days, every man was expected to live by the labor of his hands. Agriculture was the almost universal occupation, and in the interior of Maine the clearing of land, the making of new farms, and the building of new homes called for a life of unceasing toil by all. As soon as Abner Coburn was old enough, he began to make himself useful in the miscellaneous labor of the farm, and he continued throughout his life to be an exceedingly industrious man. For education, he had what the district school could give him, supplemented by a few of the first terms of Bloomfield Academy. Before he was twenty he was doing a man's work on the farm, and teaching school in the winter at $10 per month and "boarding round." He learned surveying of his father, and when he was twenty-two years old, began to work on his own account as a surveyor.

In 1830, Eleazer Coburn and his sons, Abner and Philander, began lumbering operations on the Kennebec River, their first purchase of timber lands being made at that date. The business was continued under the name of E. Coburn & Sons until 1845, when the father died, and the firm was reorganized as A. & P. Coburn. Few business firms in Maine were so widely known as

this one, or did so large a business. It may safely be said that no firm was more successful, or won a more enviable reputation for sagacity and business integrity. For a generation the Coburn Brothers were known as leading business men from the source to the mouth of the Kennebec. Many men in Northern Somerset, who began to work for them as boys, grew gray in their employment. These hardy, intelligent lumbermen gave to their chiefs a loyal service such as few employers have received, and no employers have been more worthy of such service. Some who began as boys in their employ became men of property, and independent operators. They gave a start in business to a large number of men who became successful, and kept others from failure and ruin by helping them over hard places and setting them on their feet again, thus saving them to the business interests of the community. The firm of A. & P. Coburn did not obtain prosperity by sharp practices, or unworthy competition with others or wild speculation, but by sane and legitimate business methods, through industry and forethought. The secret of their success in the land and lumber business lay in their rare judgment in buying, and their tenacity in holding when times of disaster came. They pursued the policy of buying lands whenever they could to advantage, and holding them, regardless of the ups and downs of the market. They foresaw the growth of New England under the stimulating influence of railway development, and they knew that Maine timber lands would have an increasing value as years went by. Thus they came to be the largest landowners in the state, possessing at one time seven hundred square miles. They also acquired many thousands of acres of valuable land in the West, in Michigan, Wisconsin, Dakota and Washington.

Speaking of the remarkable credit enjoyed by his firm, a Boston business man said: "I never saw anything like it. I knew the Coburns when I was selling goods in the Kennebec Valley in the Forties. There was hardly any money in the region, but it seemed to me that nearly every local storekeeper and well-to-do farmer had a piece of paper, signed A. & P. Coburn, which they held to be as good as money, and which had been given for produce for the lumber camps. Indeed, I think they were used as currency. Everybody had confidence in them." These notes were all paid. It is said that when Abner Coburn was governor, he on more than one occasion affixed A. & P. Coburn to a bill which the legislature had enacted, so accustomed was he to signing the firm name.

The Coburns became interested in railroad enterprises in 1854, when they led a subscription for the Somerset and Kennebec Railroad Company for the purpose of building a line to Skowhegan. From the first, one or the other of the brothers was a director of this road, and for several years prior to its perpetual lease to the Portland & Kennebec, Abner Coburn was its president,

becoming afterwards a director of the consolidated line. After several years of conflict with the Maine Central Company, the Portland & Kennebec was consolidated with it under the name of Maine Central, and Abner Coburn became one of the directors of the new company. In 1875, he was made president of the Maine Central Railroad Company, and managed the road in the interest of the stockholders, regardless of those who wished to make it subservient to other purposes, notably that of bolstering up the almost bankrupt Eastern Railroad. His management of the Maine Central was a model of economy and efficiency. In 1878, after serving three years, he resigned the presidency.

The great service which Governor Coburn, as he was generally called, rendered Maine in the development of its railroad system cannot be overestimated. For more than a quarter of a century, he devoted time and money to it, when the general opinion was that it was a misfortune to be a stockholder in any of the four corporations east of Portland which now make up the great system known as the Maine Central. In the darkest hours of the enterprise, he more than once attested his faith by pledging his private fortune to meet its obligations. One incident of this kind is narrated as follows: Soon after one of the consolidations by which the present Maine Central was built up, there came a period of hard times. Business fell off, and the company had a large floating debt, the holders of which were importunate for payment. In their perplexity and distress, it occurred to one of the members of the Board to apply to Governor Coburn. Several of them went to see him at his home, and laid the case before him, saying that they saw no way but for him to endorse the paper of the Maine Central for $200,000 at once, and for $500,000 later, if necessary. The governor said not a word nor asked a question until the spokesman had finished, and then he simply asked them for the note, which he signed. The confidence which he inspired quieted the anxiety of the creditors, and the crisis was over. The manager of one Savings Bank holding a large amount of the corporation paper, who had been urging payment with great persistency, said: "Give me Governor Coburn's endorsement, and you can have the money as long as you wish." It was given, and the manager was satisfied. In connection with their land enterprises and otherwise, the Coburns were interested in several western railroads, among them the Northern Pacific.

At the incorporation of the Skowhegan Bank, the first bank in the town in 1833, Mr. Coburn was one of the directors, and he subsequently became its president. When it was reorganized in 1863, under the National Banking Act, as the First National Bank, he was made president, which position he held throughout his life. He was also president of the Skowhegan Savings Bank from its organization in 1869. A large amount of his time and thought

were given to these institutions, and they profited greatly by his financial wisdom and experience.

Mr. Coburn took a deep interest in political affairs. His family connection was with the Federalist party, and he cast his first vote for President for John Quincy Adams in 1824. Later, he became a Whig. He served three terms in the Maine House, 1838, 1840 and 1844, being a member of the following committees: Finance, Northeastern Boundary, Banks and Banking, State Lands and State Valuation. In 1852, when General Scott was the Whig candidate for the presidency, Mr. Coburn was on the electoral ticket. When the Whig party was broken up, he became a Republican, being among the founders of that party in the state. In 1855, he was a member of Governor A. P. Morrill's council, and in 1857 of the council of Governors Hamlin and Williams. He headed the electoral ticket when Abraham Lincoln was elected President in 1860. In 1862, he was the Republican candidate for Governor, and was elected, receiving 42,744 votes to 32,108 for Bion Bradbury, Democrat, and 6,764 for General Jameson, War Democrat. Governor Coburn filled the office during the trying year of 1863. He was one of the loyal War Governors, who held up the hands of Lincoln in those troublous times. He was Governor in fact as well as in name, and there was no power behind the throne. The business of the state was conducted on strict business principles, with the same integrity which characterized the man in all the relations of life. Although this course gave dissatisfaction to some and made some enemies among politicians, he adhered rigidly to it, and in after years, even those who had differed from him at the time, admitted that the State never had a more efficient administration than Governor Coburn's.

He did not always act according to custom, but followed his own judgment, based on his ideas of right and justice. The following incident illustrates his independent methods. The First Maine Cavalry had lost several of its field officers, and was in such a condition that promotion in the regular order did not appear to him to be expedient. He listened to the arguments of the different parties concerned, and after a few days announced the nomination of two young officers not the oldest in rank, to the first places in the regiment. "I have carefully looked the matter over," was his reply to all protests. "I know these men; their appointment is the best thing for the regiment." The sequel proved that he had acted wisely, and the regiment, under its new leadership, brought honor to the state.

Governor Coburn's message to the legislature was practical, and showed careful thought concerning the needs of the State, and appreciation of the awful issues of war that were hanging in the balance. He said: "The total quota of troops demanded of Maine up to this point by the War Department, amounts to something less than the number we have actually furnished.

The patriotism of our state has even surpassed the demands which the national exigency has made upon it. We have not only sent all the men asked of us, but we have sent good men and brave men. In a contest where all the loyal states have responded so nobly, it would be invidious and indeed positively offensive for any one to arrogate peculiar and superior merit. We only claim, with others, to have done our part, and we recur with undisguised pride to the fact that on every battlefield where Maine troops have been called to participate, they have acquitted themselves with valor and with honor, making a record of partiotic heroism which it will be alike the pride and duty of the State to cherish and perpetuate. In addition to the men that Maine had furnished to the army of volunteers, we have contributed to the naval and marine service more largely in proportion to our population than any other state. The habits and occupation of a considerable number of our people fit them pre-eminently for this service, and it is gratifying to know that our shipping ports and coast towns have sent forth swarms of hardy and well-trained seamen to maintain the honor of our flag upon the ocean."

His attitude toward the public finances is set forth in the following: "I have already alluded to the fact that within the past year the sum of $30,000 of the state debt was paid. During the present year, $50,000 more will mature, and I earnestly recommend that it be paid, instead of being renewed, as has too frequently been our custom in the past. The policy of liquidation, in my judgment, is the true, safe and wisely economical one for the State to adopt. Whatever may be the theory or the truth in regard to the advantages of a national debt, I do not think that a state debt should remain unpaid a day longer than the time when the people can discharge it without specially or unduly burdening themselves with taxation." On the subject of education, he said: "The educational interests of the State are fully and ably set forth in the report of the superintendent of schools. It is one of our chief glories that we provide, at the public expense, for the education of all the children of the State. Our fathers wisely imposed it as a constitutional duty, and we are reaping the rich advantages of their foresight and their wisdom. While we may not be in a condition to make any extraordinary expenditures for educational purposes, it will be one of our highest duties to see that our schools are maintained in full vigor and usefulness, and that while other interests may suffer from the inevitable effects of war, the culture of the young shall in no wise be neglected or abated."

In further discussion of the war, he said: "We are well advanced in the second year of a war involving issues of the gravest moment to all of us. The contest was precipitated by those, who, no longer able to rule, were determined to ruin the government of the United States. The ostensible reason for secession was one

which, if admitted to have any force, would forthwith destroy every element of Democratic Republicanism which exists in our institutions—for if a constitutional majority of the people cannot have the right to elect the President of their choice, our form of government is at an end, and its attempted perpetuation is a farce. From the day the Southern conspirators made open war on the United States by assaulting Fort Sumter, the question passed to the arbitrament of the sword, and not to have accepted the issue would have been to basely surrender the life of the nation. Thus far we have, with patriotic unanimity, sustained the President in all his efforts to subdue the rebellion. The people of the loyal states have poured out their treasure and their blood in unstinted measure, and in their devotion to country men have forgotten the prejudices of party."

In reference to the newly adopted policy of emancipation, he said: "The rebels are entitled at our hands during the war to nothing more and nothing less than the treatment prescribed by the laws of war, and we can and ought and will seize every legitimate weapon to conquer their military power and reduce them to obedience to the Constitution of the United States. It is on this ground that loyal men can rally with enthusiasm to the support of the President. And it will not abate the force of the new policy that its result is to give freedom to a race long oppressed, and to abolish an institution which has been the source of evil dissension at home, and the cause of shame and reproach to us abroad. It will be clearly within the dispensation of God's justice that a system of oppression which violates the natural rights of man, which has always stirred up strife and contention, and which was the direct cause of our present troubles, should wither and perish in the wrathful storm which, in its rage, it dared to provoke." The message closed as follows: "We enter upon public duty, gentlemen, at a time of unusual responsibility, when human wisdom alone may well be distrusted. But, relying upon the guidance of that Gracious Being who hath so bountifully blessed us as a nation, and who chastiseth but in mercy, let us, in humility and yet in confidence, address ourselves to the conscientious discharge of the trusts committed to us by the people of our beloved state."

Later in the year, in response to fresh calls for troops by the national government, Governor Coburn addressed the people of the State with earnest appeals for patriotic action. From two of these state papers the following extracts are taken: "Our people, with almost entire unanimity, have determined that the present rebellion shall be suppressed, and that the Union which it was designed to destroy, shall be maintained. For this purpose they entered upon the contest, and to this end they will persevere until the object be accomplished, and until the world shall be satisfied that free men can endure more, and persevere longer,

for the preservation of free government, than can the most desperate and determined traitors for its destruction. The length of the conflict is not to be measured by years, but by events. Treason is to be put down, and to that end should all the measures of the government be subservient." "Thus far in our great civil contest Maine has borne a proud part. Her sons have upheld the national banner on the fiercest battlefields, and have earned a fame which we cannot too proudly cherish, and which we should strive to emulate. Let us, in the brief season allowed us, prove that our patriotism is as sincere, our enthusiasm as warm, and our faith in the national cause as firm as at any hour since the contest began. Whoever else shall falter or fail, let the men of Maine prove themselves fully equal to the demands now made on their heroism and their love of country."

In spite of the extent and multiplicity of Governor Coburn's business interests, he found time for many duties such as a public spirited man owes to the community and the state, and for a wide philanthropy. He was very practically interested in the cause of education, and few men in Maine have done more for the support of our higher educational institutions. He was for forty years a trustee of Colby College, taking his father's place in 1845, and serving until his death, and was President of the Board the last eleven years. He was President of the Board of Trustees of the State College of Agriculture and the Mechanic Arts, now the University of Maine, for twelve years, 1867–1879. To both of these institutions he gave a large amount of attention, and liberal contributions. Waterville Classical Institute at Waterville, which was renamed for him Coburn Classical Institute, received from him a fine school building, erected as a memorial to his deceased brother, Stephen Coburn, and his nephew, Charles Miller Coburn, and he also provided it with an endowment of $50,000. Somerset County was indebted to him for a commodious court house, and the Town of Skowhegan was largely indebted to him for the fine public hall which was called by his name, and which served the people of the community until it was destroyed by fire in 1904. Although not a member, Governor Coburn was a constant attendant of the Baptist Church, to which he was much attached. He doubtless contributed more money for the building of churches and the missionary and educational work of that denomination than any other man in the State. His private charities were almost numberless, and were dispensed so unostentatiously that probably but a small part of them were ever known. His habits and manner of living were simple, even to frugality. Neither Abner Coburn nor his brother Philander were ever married, and they made their home together.

A brief extract from a memorial address delivered by a personal friend of Gov. Coburn, Col. Z. A. Smith, at the Colby Commencement following his death, will give an idea of his personal habits

and character. "In his private life and in his personal relations, Governor Coburn was the same upright and conscientious man that he was in business and public affairs. He was so conspicuously free from the appearance of vice of every nature, that even the idlest village gossip never had the semblance of pretext to trifle with his name. All his life, he was not only a total abstainer from intoxicating liquors, but in all things, he lived an abstemious and frugal life. Although his earlier life was spent much in contact with men of rough habits, he was, in his intercourse with all, refined in speech and deferential in act. Impure or profane words never passed his lips. Just to all men, he was, at the same time and in the best ways, kind, helpful, and sympathetic. Few men have had more occasion to know the wickedness and the ingratitude of other men, yet he was in speech and act the most charitable of men towards the failings and sins of others. Integrity so permeated every fibre of his moral and intellectual being, that he often seemed unable to realize that a man could be a rascal."

Governor Coburn was an interesting and instructive talker. He kept himself acquainted with all current subjects of importance, and his opinions on the tariff, the currency and business questions generally were valuable and interesting. On one occasion, he gave his views on the causes of industrial depression as follows: "Business will revive just as soon as there is anything like free employment for the people who depend on wages for a living. There is over-production only because the people who depend on wages cannot earn them and because, when close times come, those who can employ labor make haste to reduce their expenditures. Give the labor of the country employment and good wages, and you will hear no more of over-production. That people will enjoy the greatest degree of prosperity which spends freely within their means. A community which hoards, and spends the least possible, will never be one of business enterprise. What we want now is a market for labor at a fair compensation to restore prosperity."

His recollections of his early life were vivid. He could speak in the most entertaining way of the struggles of the early part of the nineteenth century, of the manner of living, and of the peculiarities of the people of that time. He knew the foremost men of Maine for half a century, and from him one could get a better idea of their characteristics than from any other source. He was charitable in his judgment, and rarely spoke in condemnation of anyone. He once said of an adroit man, "If you want to track him sure, go in the opposite direction from that in which his toes point." Of a Maine officer during the war, he said, "He wrote so many letters urging his own promotion that he couldn't have done any fighting." When the greenback craze swept over Maine, someone told him that a certain man had become an advocate of fiat money. "That is proper," he replied, "that man always

maintained that he had paid a debt when he gave his note for it." He liked direct men. "John B. Brown of Portland," he said, "is a man who says what he means, so that you can understand him." "Payson Tucker," he said, "is a man of wonderful tact in getting along with people. He is the best railroad man I ever met." "Josiah Drummond is a man you can always believe." Such were his judgments of men with whom he was associated.

Governor Coburn was a sufferer from dyspepsia during the last years of his life, and for several months before his death showed signs of a breaking up of his vigorous constitution. In the early part of December, 1884, he went to Augusta as a member of the Electoral College, to cast his vote for James G. Blaine for President, and while there was taken severely ill. He returned to his home, and after a few weeks of illness, during which he was able a part of the time to attend to business, he passed away Jan. 4, 1885. By his will he left more than a million dollars for religious, educational and philanthropic work. His public bequests were as follows: To the Maine Insane Hospital at Augusta, $50,000; to the Maine General Hospital at Portland, $100,000; to the Maine State College of Agriculture and the Mechanic Arts, $100,000; to Colby University, $200,000; to the American Baptist Home Missionary Society, $200,000, the income of one-half to be applied in aid of Freedmen's schools; to Wayland Seminary at Washington, $50,000; to the American Baptist Missionary Union, $100,000; to the Maine Baptist Missionary Convention, $100,000; to Houlton Academy, $5,000; to the Maine Industrial School for Girls, $5,000; to the Baptist Church in Skowhegan, $18,000; to Bloomfield Academy, $7,000; for a free public library in Skowhegan, $30,000; to the Town of Skowhegan, for its worthy and unfortunate poor, $20,000; to the Town of Skowhegan, land for a public park.

In his message to the Maine Legislature, Governor Robie said of Mr. Coburn: "Another man upon whom the people have wisely conferred their highest honors has passed away. Hon. Abner Coburn, the representative man of the best characteristics of New England simplicity, integrity and economy, is no more. His life is a monument of great usefulness, of high public spirit and patriotism. * * * Called to the office of governor during the most trying period of the late war, he displayed firmness, sagacity and patriotism, of the highest order. His life, character and achievements are an honor to Maine, and proud is the state that can claim the birth and citizenship of such a man."

The following extract from a private letter of Hon. James G. Blaine, written a few days after Governor Coburn's death, may here be given as a worthy tribute to his memory, and may serve as a fitting summing up of his character:

"Governor Coburn was altogether a remarkable man. With only rudimentary training in early life, he has proved our most

liberal and discriminating patron of classical education. With no gift for public speaking, he has constantly exerted a wise and beneficent influence on public opinion. He was, if humanity can ever attain perfection, an absolutely just man in all his dealings. And beyond the severe demands of justice, he was always kind and even generous to his fellowmen. Singularly quiet and unobtrusive, the world around him had little knowledge of the constant flow of his charity, of the numberless good deeds which adorned his daily life. He was altogether modest and disliked everything which savored of pretension or show. His life was, indeed, a model of simplicity. The large fortune which his industry and sagacity had enabled him to accumulate was in his own view a "trust fund," which he held for the benefit of mankind, and the disposition of which was with him a matter of conscience. He never had a dollar to waste, but he always had thousands for a worthy cause.

In thirty years of personal intimacy with Governor Coburn, I never saw anything in his life and conversation that was not praiseworthy. He was never impatient nor faultfinding nor revengeful. His only form of censure was silence, and his friends came to know how much that meant on certain occasions, respecting certain persons. To those whom he called friends, he was devotedly true. But he never made professions of attachment and was never effusive. In his crisp and pointed correspondence, no matter what the degree of intimacy with the person to whom he wrote, he always began his letters with the stiff "Dr. Sir" of olden times, and signed himself "Resp'y," or "Truly yours." But with this undemonstrative and formal manner, there was as kindly a heart as ever beat in human breast, and with it a hand as helpful as ever came to a friend's relief."

Philander Coburn, third son of Eleazer Coburn, was born in Canaan, Maine, (now Skowhegan), Feb. 19, 1807. Brought up on his father's farm, he developed, by active farm work, his unusually fine physique. His education was obtained at the district school and at Bloomfield Academy, and he taught several terms in the district schools of his town. He was early taught the surveying business by his father, and became a skillful surveyor. The story of his business life, as a member of the lumbering firm of E. Coburn and Sons, which was established when he was twenty-three years old, and which, after the father's death, became A. & P. Coburn, has already been told in the sketch of his brother, Abner. While, in their younger days, both brothers went into the woods, in later life Philander took the practical end of the business, and supervised the lumbering operations of the firm. For this work, he was specially qualified by his great powers of endurance, his energy and daring, and his spirit of enthusiasm in whatever he undertook. When Abner went

"down river," Philander went "up river." He was an expert woodsman, and used to say he could tell a fir tree from a spruce three miles away. He was tall and powerfully built, and capable of travelling nights and working days, which he often did. He used frequently to start from his home near nightfall, with his big horse, Railroad, famous up and down the river, in the sleigh, travel forty or fifty miles before morning, and be ready to cruise the woods all day. His return trips were sometimes made at night in the same way. He would drop the reins in the front of the sleigh, and fold his arms, and if he happened to fall asleep, Railroad would bring him safely home. In the woods, there were few men who could keep up with him, for he seemed to require neither food nor sleep. His disregard of himself led him into more perils and hardships than fell to the lot of his associates.

He was a man of keen intellect, and contributed fully his share to the success of the firm in all its departments of activity. He was often the aggressive partner, while Abner was the conservative one. Boldness and caution were alike characteristics of his mind. His knowledge of human nature and skill in handling men were large factors in his business success. He treated his workmen with perfect fairness, shared with them the hardships and privations incident to their labor, and gave them sympathy and aid in times of misfortune. Thus he never had disagreements or misunderstandings with them, but always held their respect, and in many cases, won their unwavering and lifelong attachment. His associates in business were not treated by him as rivals to be overthrown, but, instead, were often helped over times of difficulty by wise counsel and substantial aid. He was genial and companionable, a most entertaining talker, and a good story-teller, possessing an inexhaustible fund of varied experiences to draw upon. Yet, in his real nature, he was reserved, and did not care for publicity. The only public office he ever held was when he represented his district in the Maine Senate in 1853. He was, however, deeply interested in political matters, belonging to the Whig party in early life, and becoming an enthusiastic member of the Republican party at the organization of the latter. He was never married, but resided with his brother, Abner, in the "Coburn House." His private life was without reproach, and his personal habits were like those of his brother, characterized by the greatest simplicity. The two brothers had a common bank account, and a common purse, and most of their gifts during the life of the younger brother came from "A. & P." Philander himself practiced much unostentatious charity, and assisted generously many philanthropic and religious enterprises. Though not a member, he was a constant attendant and supporter of the Baptist Church, and an active participant in its business meetings. He was always strongly interested in the temperance cause, being

himself, as was his brother, a total abstainer from both liquor and tobacco.

His years of hardship and carelessness of himself finally broke down his superb constitution. His keen vision became impaired, and though his sight was restored by a successful operation for cataract, he was never afterwards able to do severe work. He died from a slow disease of the brain, March 8, 1876.

Sylvanus Pitts, born March 5, 1827, went to California in 1849, was engaged in mining and other occupations till 1854, when he bought a ranch at Santa Clara, and went into the thoroughbred Durham cattle business. In 1864, he removed to a ranch on Pomponia Creek, and in 1868 came to Pescadero, and went into company with his nephew, E. W. Marston, in the stage coach and livery business. He died, unmarried, at Pescadero, California, Jan. 18, 1874. He was a man of integrity and a loyal friend.

555. ELEAZER[6] COBURN (*Robert*,[5] *Eleazer*,[4] *Aaron*,[3] *Joseph*,[2] *Edward*[1]) was born in Canaan, Me., May 21, 1807, and died March 31, 1865; married, Nov. 23, 1838, Sarah Hurd, dau. of Samuel and Sarah (Brown) Hurd of Wellington, Me., who was born April 5, 1820, and died Dec. 3, 1857; they dwelt in Stetson, Me.

Children:

i. JEANETTE STETSON, b. March 17, 1842; m. Jan. 11, 1863, George H. Hodgkins.
ii. LOANTHE MARIA, b. Jan. 6, 1844; m. Nov. 19, 1860, Thomas M. Stern; d. 1864.
iii. MARY ELIZABETH, b. Aug. 25, 1847; d. May 13, 1870.
986. iv. ROBERT ELEAZER, b. Aug. 25, 1855.

556. AARON[6] COBURN (*Robert*,[5] *Eleazer*,[4] *Aaron*,[3] *Joseph*,[2] *Edward*[1]) was born in Bloomfield, Me., Nov. 19, 1820; married, March 18, 1856, Sarah Brown, dau. of Stinson and Hulda (Stinson) Brown of Etna, Me.; they dwelt in North Newport, Me.; she died in North Newport, Me., Oct. 26, 1864; married (2) Mrs. Sabra Ann (Calderwood) Prilay, dau. of Samuel and Sarah (Brown) Calderwood of Knox, Me., where she was born Nov. 30, 1834; they dwelt in North Newport, Me.

Children by first wife:

i. MARY HULDAH, b. Dec. 22, 1857; m. Aug. 28, 1878, Ernest Leroy Richardson of Newport, Me.
ii. LYDIA ANN, b. Dec. 12, 1859; m. Sept. 14, 1879, Daniel Wilson Crowell of Newport, Me.

Children by second wife:

iii. SARAH ELLEN, b. May 29, 1867; d. Sept. 29, 1883.
iv. FRANK ROBERT, b. Jan. 19, 1870.

557. JOHN PEABODY[6] COLBURN (*Stephen*,[5] *Moses*,[4] *Moses*,[3] *Joseph*,[2] *Edward*[1]) was born in New Brunswick, Nov. 25, 1787, and died at Fairhaven, Vt., Dec. 8, 1831; married, 1818, Elizabeth Dennis of Hardwick, Mass, who died in Fairhaven, Vt., Sept. 9, 1822,

[6]Daniel Jennings Coburn, [5]Benjamin Franklin Coburn, [7]Charles Austin Coburn,
[2]Levi Parker Coburn, [4]James Fitch Coburn, [1]Nathan Parker Coburn, [3]Alonzo Coburn

Children:

i. MOSES, b. Sept. 17, 1819; graduate of ——— University, 1844; Andover, 1850; ordained June 12, 1851; m. July 4, 1855, Adaline M. Reed; d. Jan. 26, 1876.

ii. ELIZABETH DENNIS.

He married (2) July, 1824, Lucy Davey, dau. of Jacob and Phebe (Day) Davey of Vergennes, Vt., where she was born Oct. 20, 1801, and died Aug. 17, 1894.

Children:

iii. JOHN PEABODY, b. June 27, 1826; d. Dec. 10, 1853.

iv. SUSAN, b. Oct. 10, 1828; m. Oct. 10, 1865, Rev. A. H. Bailey, Sheldon, Vt.; d. March 31, 1879.

v. ALBERT VINCENT, b. July 8, 1830; graduate of West Point, June, 1851; 2nd Lieut., 1st U. S. Cavalry, 1855; 1st Lieut., Major and Lieut. Col.

vi. LUCY, b. Dec. 9, 1831; m. Dec. 9, 1858, C. C. Jenkins, Sanford, Orange Co., Florida.

558. CHARLES THOMAS[6] COLBURN (*Stephen*,[5] *Moses*,[4] *Moses*,[3] *Joseph*,[2] *Edward*[1]) was born in Frederickton, N. B., Oct. 11, 1801, and died April 22, 1878; married, Nov. 5, 1829, Olivia Safford Moneton; she was born in Castleton, Vt., Oct. 16, 1801; they dwelt in Pittsford, Vt.

Children:

i. JANE, b. Aug. 19, 1831; d. Oct. 16, 1832.

987. ii. CHARLES SHEPHERD, b. July 2, 1833.

559. WILLIAM BENNETT[6] COLBURN (*Stephen*,[5] *Moses*,[4] *Moses*,[3] *Joseph*,[2] *Edward*[1]) was born in Frederickton, N. B., Oct. 20, 1803, and died Sept. 20, 1869; married, July 4, 1825, Elizabeth Matilda Hawkins, who was born Nov. 16, 1810, and died June 26, 1895; they dwelt at Fairhaven, Vt.

Children:

i. GEORGE, b. Aug. 22, 1831; m. Oct. 24, 1870, Mary Elizabeth Morgan; d. Dec. 25, 1877.

988. ii. WILLIAM CULLEN, b. Aug. 15, 1833; m. Dec. 21, 1864, Mary A. Standish, Detroit, Mich.

iii. MASON, b. Jan. 30, 1837; d. Feb. 18, 1895; m. June 2, 1864, Helen Maria Clark, Factory Point, Vt.

iv. CHARLES, b. Nov. 16, 1841; d. Oct. 17, 1852.

v. HENRY, b. Nov. 16, 1843; m. April 16, 1784, Mary Catherine Freeman.

560. MOSES[6] COBURN (*Moses*,[5] *Moses*,[4] *Moses*,[3] *Joseph*,[2] *Edward*[1]) was born in Sheffield, N. B., Dec. 13, 1801, and died Jan. 31, 1882; married, July 22, 1824, Rebecca Cowperthwaite, dau. of Hugh Cowperthwaite, who was born Nov. 9, 1804, and died Jan. 14, 1884; they dwelt in Sheffield, N. B.

Children:

i. MARY ANN, b. July 10, 1825; m. Dec. 18, 1846, James Cowperthwaite; she d. Nov., 1875.

ii. HANNAH BURPEE, b. Nov. 23, 1828; d. July 22, 1843.

989. iii. MOSES H., b. April 10, 1832.

561. James Minot[6] Colburn (*Abiel,*[5] *Abiel,*[4] *Moses,*[3] *Joseph,*[2] *Edward*[1]) was born in Tyngsboro, Dec. 26. 1797, and died May 5, 1864; married, May 17, 1821, Rosilla Shattuck; she was born Nov. 10, 1799, and died Dec. 15, 1845; they dwelt in Groton, Pepperell, Littleton and Lexington.

Children:

i. Charles Minot, b. May 20, 1822; m. May 24, 1846, Mary Jane Allen; drowned in 1856, in Lake Erie.
ii. Alfred Hall, b. Sept. 8, 1823; d. in Lexington, May 12, 1847.
iii. Martha M., b. Aug. 22, 1825; d. Nov. 9, 1828.
990. iv. James Francis, b. Oct. 14, 1827.
v. Martha Jane, b. April 20, 1831; d. March 21, 1852.
vi. Sarah Maria, b. Oct. 21, 1836; d. June 14, 1860.
991. vii. Sumner Boynton, b. April 8, 1839.

He married (2) Eliza Lakin, dau. of Lemuel and Rebecca (Shattuck) Lakin of Pepperell, where she was born Sept. 16, 1807, and died Sept. 24, 1866; they dwelt in Groton and Lexington, Mass.

Children:

viii. Eliza Amanda, b. June 24, 1849; m. July 21, 1870, T. W. Symmes; she d. May 30, 1882.
ix. Josephine, b. May 28, 1851; m. Oct. 11, 1871, Joseph T. Wood, Framingham.

562. Cyrus[6] Colburn (*Abiel,*[5] *Abiel,*[4] *Moses,*[3] *Joseph,*[2] *Edward*[1]) was born in Tyngsboro, Mass., in 1800, and died May 18, 1857; married, May 8, 1823, Mahala Wyman, dau. of Asa and Mercy (Tarbox) Wyman of Tyngsboro, where she was born June 13, 1805, and died Dec. 3, 1853; they dwelt at Tyngsboro, where he was a ferryman.

Children:

i. Mahala Ann, b. Dec. 2, 1823; m. May 10, 1846, J. W. Carkin of Westford.
992. ii. Cyrus Herrick, b. Jan. 21, 1826; d. June 17, 1902.
993. iii. William Henry, b. Aug. 26, 1827.
iv. Simeon L., b. March 6, 1831; d. Aug., 1836.
994. v. George Warren, b. Feb. 22, 1834; Nashua, N. H.

563. Reuben Spaulding[6] Coburn (*Reuben,*[5] *Abiel,*[4] *Moses,*[3] *Joseph,*[2] *Edward*[1]) was born in Tyngsboro, July 21, 1809, and died April 26, 1885; married, March 19, 1837, Mary Elizabeth Cummings, dau. of Willard and Mary (Pike) Cummings of Dunstable; she was born May 25, 1815, and died Aug. 5, 1881; they dwelt in Tyngsboro.

Children:

i. Reuben Orlando, b. June 15, 1845; member of Co. K., 14th Mass. Artillery, mustered July 29, 1862; 1st Battery, Heavy Artillery at Fort Warren, July 29, 1862, and discharged April 22, 1864, at Washington, D. C., for disability; d. March 1, 1865.

564. Ward[6] Coburn (*Reuben,*[5] *Abiel,*[4] *Moses,*[3] *Joseph,*[2] *Edward*[1]) was born in Tyngsboro, Jan. 5, 1813, and died Dec. 4, 1879; published May 12, 1833; married, June 2, 1833, Sarah Elizabeth Thurlo, dau. of ——— and Sybil (Cumberland) Thurlo; she was

born in Hollis, N. H., Oct. 3, 1816, and died in Fitchburg, Dec. 11, 1881; they dwelt in Tyngsboro and Westford.

Children:

i. MARY ELIZABETH, b. Sept. 20, 1833; m. in 1850, Samuel Jefferson Blodgett.
ii. EDWARD EVERETT, b. Dec. 11, 1837; d. June 20, 1838.
iii. SARAH JANE, b. Sept. 16, 1839; d. Feb. 16, 1843.
iv. SYBIL CHAMBERLAIN, b. Sept. 15, 1841; m. Edwin Holden, July 12, 1874; d. Feb., 1908.
995. v. WARD AUGUSTUS, b. Jan. 20, 1846.

565. DUSTIN[6] COBURN (*Reuben*,[5] *Abiel*,[4] *Moses*,[3] *Joseph*,[2] *Edward*[1]) was born in Tyngsboro, Feb. 16, 1815, and died April 8, 1886; published Dec. 26, 1841; married, Jan. 16, 1842, Eliza Pierce, dau. of Joseph and Bridget (Dain) Pierce of Tyngsboro, where she was born July 29, 1818; they dwelt in Tyngsboro.

Children:

i. GEORGE PATTERSON, b. Sept. 15, 1842; d. March 8, 1845.
ii. LEWIS GRANVILLE, b. March 26, 1850.

566. CHARLES SMITH[6] COBURN (*Reuben*,[5] *Abiel*,[4] *Moses*,[3] *Joseph*,[2] *Edward*[1]) was born in Tyngsboro, Mass., July 17, 1823; married, April 19, 1855, Maria Love Wright, dau. of Martin and Abigail (Jones) Wright of Tyngsboro, where she was born Nov. 17, 1834; they resided in Lowell and Tyngsboro.

Children:

i. ADELAIDE MARIE, b. Jan. 12, 1856; m. Oct. 27, 1875, Wilbur F. Pearson.
996. ii. FREDERICK ARTHUR, b. April 18, 1859; m. June 4, 1889, Martha E. Higgins of Portland, Me.
iii. GRACE ISABEL, b. Jan. 17, 1862.

Mr. Coburn was born in Tyngsboro, where he lived during his life. He was a farmer by occupation, and for four years he had charge of the town farm with its dependent inmates. Preferring a more private life, he purchased, in 1871, a farm at Long Pond, in the limits of the Town of Tyngsboro, where, in addition to his farm duties, he, as owner of a pleasure ground on the shore of the pond, maintained suitable buildings, owned boats, and entertained fishing parties, picnic gatherings, and reunions. He was careful of the reputation of this resort, liberal in his terms to Sunday Schools, and discouraging anything which tended toward disorderly proceedings.

In 1895, he, with his advancing years, found the duties too exacting and sold the farm, afterward purchasing a smaller farm in town, where he spent quietly his remaining years.

SEVENTH GENERATION

566a. George Stevens[7] Coburn (*Jabesh,*[6] *Jabesh,*[5] *Jabez,*[4] *John,*[3] *John,*[2] *Edward*[1]) was born in Dracut, 1808, and died Dec. 2, 1875; married, Oct. 3, 1844, Martha A. Varnum, dau. of Jonathan and Dorothy Varnum; she was born April 10, 1810, and died Aug. 25, 1847; married (2) Martha A. Calef, April 7, 1853, dau. of James and Phebe (Lowell) Calef, who was born April 7, 1827; they dwelt in Dracut, at Collinsville; he was a farmer, and was the fifth generation of the Coburn name in direct line to live on the farm at Collinsville Village, Dracut.

Children:

i. Martha, b. Feb. 23, 1847; m. Sept. 16, 1869, Lyman O. Cole.
ii. Mary Anna, b. Sept. 15, 1854; d. Sept. 24, 1854.
iii. Mary Francesca, b. May 25, 1859; d. Dec. 10, 1868.

567. John Moody[7] Coburn (*Timothy,*[6] *Timothy,*[5] *Timothy,*[4] *John,*[3] *John,*[2] *Edward*[1]) was born in Dracut, Jan. 12, 1833, and died April 22, 1883; married, Nov. 13, 1861, Maria Prudence Varnum, dau. of Jeremiah and Mehitable (Ford) Varnum of Dracut, who was born July 30, 1833; died Feb. 2, 1912; they dwelt in Lowell, Mass.

Child:

i. Lillian Arabella, b. Sept. 16, 1866; m. Sept. 14, 1892, Charles A. Richardson of Lowell.

568. Enoch Franklin[7] Coburn (*Timothy,*[6] *Timothy,*[5] *Timothy,*[4] *John,*[3] *John,*[2] *Edward*[1]) was born in Dracut, Sept. 6, 1845; married, Nov. 15, 1877, Lydia M. Naylor, who was born Aug. 7, 1851, dau. of George and Mary A. (Russell) Naylor, whose residence before marriage was Dewsbury, near Leeds, Yorkshire, England, and Cheltenham, Warwickshire, England.

Child:

i. Paul Naylor, b. Oct. 14, 1879; graduated from Harvard College; he chose the profession of law.

569. Charles[7] Coburn (*Reuben,*[6] *Reuben,*[5] *Joseph,*[4] *Joseph,*[3] *John,*[2] *Edward*[1]) was born at Greene, Me., Sept. 15, 1790; married Mercy Harris; she was born May 24, 1789; they dwelt in Greene, Me.

Children:

i. Mary, b. April 24, 1814.
ii. Albert, b. March 12, 1816.
iii. Marcia, b. April 28, 1818; d. May 28, 1818.

570. Bartholomew[7] Coburn (*Reuben,*[6] *Reuben,*[5] *Joseph,*[4] *Joseph,*[3] *John,*[2] *Edward*[1]) was born Jan. 10, 1813; married, in Rumford, Me., by Rev. Daniel Gould, April 16, 1831, Sarah Hutchins, dau. of Hezekiah and Sarah (Elliot) Hutchins of

Rumford, Me., natives of Concord, N. H.; she was born March 4, 1806; they dwelt in East Rumford, Me., where he died.

Children:

i. ENOCH MILLER, b. Aug. 4, 1832; d. July 12, 1844.
ii. BARTHOLOMEW, b. July 12, 1835; d. Sept., 1835.
iii. BENJAMIN HUTCHINS, b. June 4, 1837; d. July 16, 1844.
997. iv. REUBEN BARTHOLOMEW, b. June 11, 1838.
v. PHEBE JANE, b. Aug. 16, 1840; m. May 20, 1889, George Smith; d. 1860.
vi. DAVID HUTCHINS, b. April 13, 1845; m. Nov., 1866, Ellen Bradeen of Byron, Me.
vii. WILLIAM JOHNSON, b. March 16, 1847; m. June, 1870, Mrs. Sophrimia Willey; (2) March 31, 1876, Ellen B., widow of David H. ———.

571. BARTHOLOMEW[7] COBURN (*Bartholomew,*[6] *Reuben,*[5] *Joseph,*[4] *Joseph,*[3] *John,*[2] *Edward*[1]) was born at Greene, Me., March 13, 1797; married Charlotte Keene, who was born 1803; they dwelt at Greene, Me., where she died 1844.

Children:

i. BARTHOLOMEW, b. ———; m. ——— Byrant.
ii. LUCY, b. July 4, 1824; d. Oct. 17, 1829.

He married (2) Jan. 4, 1844, Harriet Nason, dau. of Nathaniel and Dorcas Nason, born Aug. 1, 1819, died Aug. 3, 1868; they dwelt at Greene, Me.

Children:

iii. LAURA, b. Nov. 30, 1846; m. April 12, 1879, George Barr.
iv. EDGAR NATHANIEL, b. Aug. 6, 1848.
998. v. JACOB, b. Oct. 16, 1852.
999. vi. ISAAC, b. Feb. 22, 1857.

He married (3) Eliza Davis, widow of ——— Bryant of Turner, Me., who died Jan. 25, 1881; they dwelt at Greene, Me.

Children:

vii. LAURA, b. Nov. 30, 1846.
viii. NATHANIEL, b. Aug. 6, 1848.

572. RAPHA[7] COBURN (*Phineas,*[6] *Job,*[5] *Joseph,*[4] *Joseph,*[3] *John,*[2] *Edward*[1]) was born at Pelham, N. H., July 28, 1809, and died Dec. 11, 1877; married, April 12, 1832, Clarissa Colburn, dau. of Joshua and Lydia (Harris) Colburn of Dracut, where she was born May 2, 1805, and died July 13, 1885; they dwelt at Pelham, N. H.

Children:

i. ABIGAIL HARRIS, b. Nov. 3, 1833, at Salem, N. H.; m. July 22, 1868, Daniel L. Coburn.
ii. CHARLES, b. April 6, 1837, at Pelham, N. H.
iii. LYDIA SAWYER, b. Oct. 5, 1841; m. Oct. 21, 1873, Amos P. H. Brown.
iv. ESTHER, b. Sept. 4, 1844.
v. ALMIRA, b. Jan. 16, 1847; m. Nov. 19, 1867, Eli E. Richardson.

573. ADNA[7] COLBURN (*Joshua,*[6] *Job,*[5] *Joseph,*[4] *Joseph,*[3] *John,*[2] *Edward*[1]) was born in Dracut, March 16, 1807; married, April 25, 1833, Clarissa Cutter, dau. of John and Miriam (Butler) Cutter of Pelham, N. H.; she was born Jan. 2, 1805; they dwelt in

Dracut, Mass., Pembroke and Alexandria, N. H., Peoria and Fayette Counties, Ill., and Clay Co., Minn., where she died April 3, 1882.

Children:

1000. i. ADNA, b. March 7, 1834.
ii. MARTHA, b. March 23, 1836, in Pembroke, N. H.; m. March, 1863, Rev. Wm. E. Bodwell, Baldwin, Kan.
iii. CHARLES, b. April 1, 1838; d. in Missouri, July 9, 1860.
iv. JOANNA, b. May 29, 1840; m. Aug. 29, 1859, Erving Summers, Chicago, Ill.
v. JUSTIN, b. Aug. 29, 1842, in Dracut.
vi. REBECCA, b. Oct. 14, 1844; m. Oct., 1864, Nathan B. Atkins.
vii. JANE, b. June 10, 1847; m. Jan. 16, 1878, John H. Burrill.
viii. HANNAH, b. Aug. 10, 1849; d. Oct., 1867.

574. JOSHUA[7] COLBURN (*Joshua*,[6] *Job*,[5] *Joseph*,[4] *Joseph*,[3] *John*,[2] *Edward*[1]) was born in Dracut, Jan. 29, 1809, and died March 21, 1886; married, Feb. 21, 1837, Hannah Tenney, dau. of William and Abigail (Fogg) Tenney of Sanbornton, N. H.; she was born Sept. 4, 1813, died March 19, 1894; they dwelt in Dracut.

Children:

1001. i. JOHN HENRY, b. Dec. 17, 1837.
ii. ADELINE, b. Nov. 10, 1839; d. March 30, 1840.
iii. ADELAIDE, b. Aug. 7, 1841; d. March 7, 1842.
iv. EMILY JANE, b. May 14, 1843; d. Oct. 7, 1867.
v. MARIETTE, b. July 6, 1846; m. July 1, 1868 ,George C. Weed; (2) May 28, 1881, W. W. Kingman, Wakefield.
vi. JULIETTE, b. July 6, 1846; m. Jan. 1, 1868, Asa Bennett, Warwick, R. I.; m. (2) Charles Hayes.
1002. vii. SELDEN, b. Dec. 28, 1849.
viii. SIDNEY, b. Jan. 13, 1852; d. May 20, 1901.

575. NEWTON[7] COLBURN (*Joshua*,[6] *Job*,[5] *Joseph*,[4] *Joseph*,[3] *John*,[2] *Edward*[1]) was born in Dracut, July 23, 1813; married, Dec. 1, 1836, Sarah Jones Richardson, dau. of Obediah and Rhoda (Hazeltine) Richardson of Dracut; she was born July 9, 1807, and died Nov., 1891; they dwelt in Hudson, N. H.

Children:

i. SARAH CHARLOTTE, b. Dec. 5, 1837; d. Dec. 4, 1838.
ii. ISAAC NEWTON, b. Aug. 8, 1839; d. May 18, 1840.
iii. HANNAH, b. Nov. 17, 1841; d. Dec. 7, 1864.
iv. CYRUS, d. young.
v. CHARLOTTE, b. April 30, 1846; m. June 18, 1874, Clifton E. Buttrick; d. July 4, 1879.
vi. MARY JANE, b. April 30, 1846; m. Dec. 24, 1874, Granville Smith, Pelham, N. H.
vii. CLARISSA, b. Feb. 4, 1849; m. May 20, 1875, William G. Cross of Londonderry, N. H.
viii. DANIEL ABBOTT, b. Jan. 27, 1851, Hudson, N. H.; m. Dec. 24, 1891, Mrs. Henrietta (Newton), dau. of Henry C. and Mary (Moulton) Livingston, who died July 13, 1909.

He was for many years a citizen of Dracut, a quiet, good meaning, worthy man. He went, with other Dracut men, to Australia, in 1853, in search of gold, and, upon his return, pursued the occupation of farming.

576. URIAH[7] COLBURN (*Uriah,*[6] *Job,*[5] *Joseph,*[4] *Joseph,*[3] *John,*[2] *Edward*[1]) was born in Rumney, N. H., Feb. 16, 1806, and died Oct. 23, 1888; married, May 1, 1833, Betsey Smart, dau. of Jeremiah Smart; they dwelt at Wentworth, N. H., where she died Nov. 1, 1878.

Children:

i. DAVID JEREMIAH, b. Dec. 24, 1833; d. 1893; m. Adaline Downing.
ii. PAULINA RELIEF, b. July 24, 1835; m. James Barker, Canaan, N. H.; she died Jan., 1868.
iii. URIAH, b. April 21, 1837; m. Felinda Payne.
iv. MEHITABLE AUGUSTA, b. Jan. 10, 1839; d. Aug. 15, 1910.
v. SARAH ARAMINTA, b. Dec. 6, 1840; m. Charles E. Payne of Vershire, Vt.
vi. BETSEY GRACE, b. Dec. 10, 1842; m. Monroe L. Merrill; (2) Joseph H. Moulton.
vii. CAROLINE ADELIA, b. Oct. 24, 1845.
viii. AMANDA LAVINA, b. June 28, 1847; m. June 1, 1869, Meldon S. Giles of Lowell.
ix. JOSEPH AI, b. Nov. 5, 1848; d. Sept. 26, 1850.
x. MARY JANE, b. Aug. 16, 1850; m. Frank B. Martin, Wentworth, N. H.
xi. EMILY JOSEPHINE, b. Aug. 26, 1852; m. Frank Y. Burnham, Dorchester, N. H.
xii. ALICE MARIA, b. March 16, 1854; m. S. Julius Keniston, Rumney, N. H.
1003. xiii. JOB, b. May 30, 1855.
1004. xiv. JOSHUA ATWOOD, b. Nov. 3, 1856.
xv. ELLEN A., b. July 28, 1858; m. Noah B. Foster.

577. JAMES FOSTER[7] COLBURN (*Uriah,*[6] *Job,*[5] *Joseph,*[4] *Joseph,*[3] *John,*[2] *Edward*[1]) was born in Wentworth, N. H., Dec. 11, 1811, and died Nov. 12, 1880; married, April 16, 1836, Eunice Smart; they dwelt in Wentworth, N. H., where she died Feb. 12, 1876.

Children:

i. JAMES M., b. Aug. 21, 1836; d. 1907.
1005. ii. JOSEPH A., b. Dec. 2, 1840.
iii. HANNAH E., b. Sept. 20, 1847.
iv. FAYETTE PERLEY, b. Aug. 14, 1854; d. Sept. 9, 1855.

578. JOSEPH[7] COLBURN (*Uriah,*[6] *Job,*[5] *Joseph,*[4] *Joseph,*[3] *John,*[2] *Edward*[1]) was born in Wentworth, N. H., Aug. 26, 1814; died Nov. 7, 1889; married, March 14, 1861, Maria Whittier, born Dec. 15, 1822, died Aug. 2, 1909; they dwelt at Wentworth, N. H.

Children:

i. JAMES WELLMAN, b. Aug. 17, 1862.
ii. MEHITABLE FOSTER, b. Dec. 30, 1865; m. June 7, 1888, Elias McGuinnes of Canada.

579. JOSHUA ATWOOD[7] COLBURN (*Uriah,*[6] *Job,*[5] *Joseph,*[4] *Joseph,*[3] *John,*[2] *Edward*[1]) was born in Wentworth, N. H., Sept. 9, 1826; died, Jan. 28, 1890; married, Feb. 13, 1849, Mary Jane Hadley, dau. of Moses and Mary (Kimball) Hadley of Rumney, N. H., where she was born Feb. 13, 1830; they dwelt at Rumney, N. H.. where she died Jan. 18, 1878.

Children:

i. MARY CAROLINE, b. June 17, 1852; d. Aug. 23, 1852.

ii. ELSIE ARABELLA, b. Nov. 12, 1854; m. Nov. 11, 1875, Luther Powers of Groton.
iii. NAHUM PERLEY, b. Oct. 25, 1856, and m. June 11, 1902, Clara Louise, dau. of William J. and Sarah T. (Eaton) Floyd, b. Oct. 14, 1866.
iv. SARAH MAHETTIE, b. Dec. 3, 1864; m. Sept. 22, 1887, Charles W. Sherman, Tilton, N. H.

He married (2) Sept. 23, 1879, Lorinda C. Wirthington, dau. of Francis and Anna (Fitts) Wirthington, born Oct. 21, 1836, died March 14, 1903.

580. JOSEPH[7] COLBURN (*Joseph*,[6] *Job*,[5] *Joseph*,[4] *Joseph*,[3] *John*,[2] *Edward*[1]) was born in Milford, N. H., May 16, 1807, and died at Milford, N. H., Sept. 24, 1882; married, in Milford, N. H., Sept. 6, 1832, Sophia Williams, dau. of David and Elizabeth (widow of Daniel Kidder) Williams of Amherst, N. H., where she was born Jan. 7, 1808, and died Aug. 24, 1882; they dwelt in Milford, N. H.

Child:

i. MARY JANE, b. Dec. 23, 1837.

581. DANIEL LOVEJOY[7] COLBURN (*Joseph*,[6] *Job*,[5] *Joseph*,[4] *Joseph*,[3] *John*,[2] *Edward*[1]) was born in Milford, N. H., Sept. 15, 1812, and died at Pelham, N. H., May 5, 1897; married, April 2, 1839, Frances Kelley, dau. of Richard and Sybil (Fletcher) Kelley of Salem, N. H., where she was born Aug. 19, 1809, and died Feb. 12, 1855; they dwelt at Pelham, N. H.

Children:

i. SARAH FRANCES, b. April 2, 1840; d. Aug. 25, 1878.
ii. MARTHA ANN, b. Jan. 10, 1843; m. Jan. 17, 1863, Edward Foster; they dwelt in Haverhill, Mass.; she d. Aug. 7, 1877.
iii. CHARLES WESLEY, b. Nov. 20, 1845; m. Mary Ann, dau. of William Mackenzie, who d. Aug. 12, 1910.
1006. iv. JOHN WESLEY, b. Nov. 20, 1845.
v. LORETTA SOPHIA, b. Aug. 3, 1849; d. Dec. 3, 1860.

He married (2) Oct. 15, 1862, Mrs. Caroline L. (Marvel) Bright, widow of Warren Bright, and dau. of William and Mehitable (Conant) Marvel of Mt. Vernon, N. H., where she was born Sept. 21, 1817; married (3) July 22, 1868, Abigail Harris Coburn, dau. of Ralph and Clarissa Colburn of Pelham, N. H., where she was born Nov. 30, 1833.

582. WILLIAM PINKNEY[7] COLBURN (*Joseph*,[6] *Job*,[5] *Joseph*,[4] *Joseph*,[3] *John*,[2] *Edward*[1]) was born in Milford, N. H., April 18, 1827; married, March 26, 1850, Elizabeth Maria Clark, dau. of Joseph and Maria Barker (Knowlton) Clark of Milford, N. H., where she was born Oct. 23, 1826, and died Aug., 1897; they reside in Milford, N. H., where he was one of the selectmen in 1859-60, and has been deacon of the First Baptist Church, since 1875.

Children:

i. ANN ELIZABETH, b. June 22, 1852; d. Sept. 30, 1854.
ii. ANNA LIZZIE, b. Sept. 13, 1855.

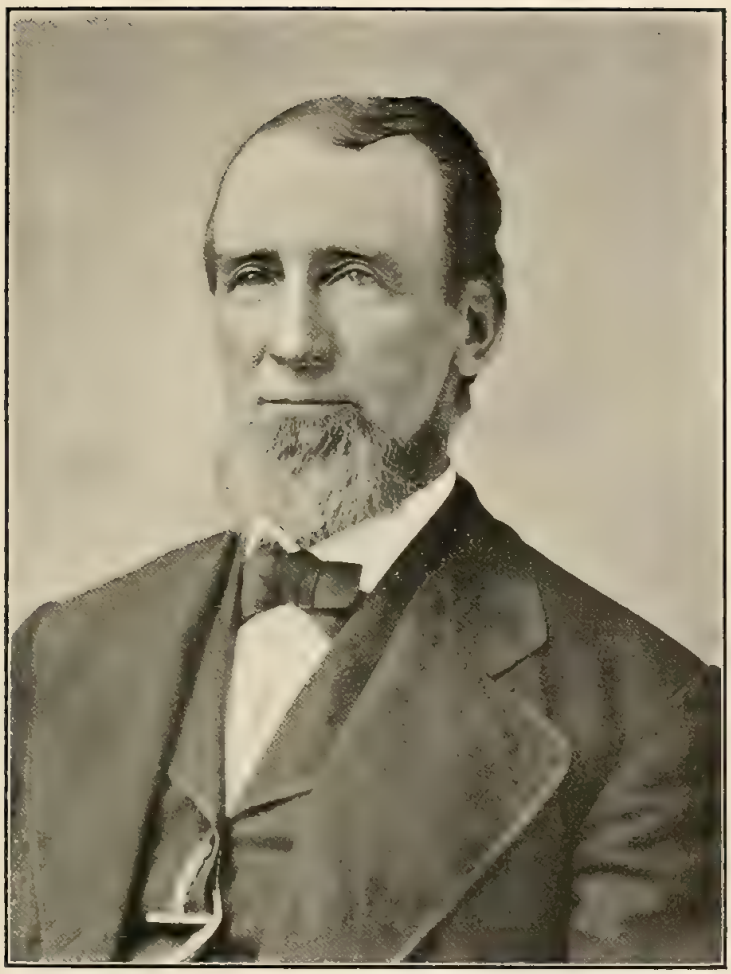

GEORGE SIMEON COLBURN

iii. HELEN SOPHIA, b. Jan. 30, 1858; d. Feb. 25, 1858.
iv. GEORGE WILLIAM, b. Feb. 4, 1859.
1007. v. PERCY HOWARD, b. April 23, 1861.

583. LEONARD[7] COBURN (*Leonard*,[6] *Job*,[5] *Joseph*,[4] *Joseph*,[3] *John*,[2] *Edward*[1]) was born in Lynn, Mass., April 24, 1809, and died in Worcester, June 18, 1877; married, Sept., 1835, Eliza Houghton, dau. of William and Lucy Houghton; she was born in Harvard, Mass.; they dwelt in Lancaster, Mass., where she died April 16, 1875.

Children:

i. AMASA, b. Aug., 1839; d. Nov. 15, 1858.
ii. CYRUS EDWARD, b. Aug., 1843; m. July 4, 1865, Hattie R. Sargent.
iii. GEORGE B., b. May 19, 1844; m. June 11, 1865, Florence R. Le Seuer.

584. HENRY DODGE[7] COBURN (*Leonard*,[6] *Job*,[5] *Joseph*,[4] *Joseph*,[3] *John*,[2] *Edward*[1]) was born in Lynn, Aug. 11, 1814; died May 21, 1892; married, Nov. 25, 1833, Hannah Sawyer, dau. of Daniel and Catherine (Jackson) Sawyer of Boston, Mass., where she was born Feb. 2, 1812; they resided in Bolton, Mass., where she died Dec. 19, 1866.

Children:

i. HANNAH M., b. March 5, 1835; m. Nov. 28, 1852, in Berlin, Ansel Snow; d. Oct. 27, 1872.
ii. SUSANNAH, b. March 5, 1838; d. Oct., 1838.
1008. iii. JOSEPH LE FAVOUR, b. March 10, 1840.
*iv. WILLIAM H., b. Feb. 16, 1842; d. Sept. 18, 1864; Private in Co. 36, Mass. Vols.; wounded at the Battle of the Wilderness, and d. in the hospital, at Washington.

He married (2) April 17, 1870, Sarah Howe Sawyer, widow of Amos Sawyer, and dau. of Thomas and Sarah (Bigelow) Sawyer of Berlin, where she was born May 5, 1818; they reside in Berlin.

585. ALBURTUS[7] COBURN (*Job*,[6] *Job*,[5] *Joseph*,[4] *Joseph*,[3] *John*,[2] *Edward*[1]) was born March 24, 1815; died March 11, 1895, at Salem, N. H.; married, Nov. 18, 1856, Charlotte Cook Spencer, dau. of William and Martha Resign (Nutting) Spencer of Corinth, Vt., where she was born March 23, 1824, and died July 1, 1869; they dwelt in Salem, N. H.

Children:

i. SARAH FRANCES, b. Oct. 25, 1857.
ii. JULIETTE, b. Feb. 28, 1860; m. May 28, 1881, John P. Atwood.
iii. GEORGE A., b. Nov. 4, 1861; d. 1894.

He married (2) March 8, 1888, Elizabeth (Pettingill) Chase, dau. of Warren and Jane (Waters) Pettingill, and widow of John

*Mr. William H. Coburn followed the same trade as his brother, viz.: pegging shoes. When about twenty years of age, he enlisted in Co. I, 36th Regt., Mass. Volunteers, serving as Corporal in the Battles of Fredericksburg, Vicksburg and Jackson. After the last battle, his health failed, and he was sent to Portsmouth Grove Hospital. Regaining his health, he resumed his duties, and was present at the Battle of the Wilderness, where he was severely wounded. He was sent to Campbell Hospital, Washington, D. C., but his injuries were so severe that he could not recover, and he died Sept. 18, 1864. He was very ingenious, and when in the army, he carved a violin and several rings from bone.

Chase of Salem, N. H.; she was born in Londonderry, N. H., June 30, 1815.

586. RAWSON[7] COBURN (*Job*,[6] *Job*,[5] *Joseph*,[4] *Joseph*,[3] *John*,[2] *Edward*[1]) was born in Salem, N. H., March 19, 1817, and died May 28, 1893; published Dec. 5, 1848; married, Jan. 1, 1849, Hannah P. Kimball, dau. of Rufus and Lucinda (Ambrose) Kimball of Bradford, Mass., where she was born Feb. 25, 1831; they resided at Salem, N. H., where she died May 18, 1888.

Child:

i. EMMA FIDELIA FRANCES, b. Sept. 14, 1849.

587. ELIPHALET CORLISS[7] COBURN (*Job*,[6] *Job*,[5] *Joseph*,[4] *Joseph*,[3] *John*,[2] *Edward*[1]) was born at Milford, N. H., Nov. 20, 1818, and died at Salem, N. H., Dec. 20, 1896; married, Nov. 20, 1856, Abiah Bailey, dau. of Moores and Abiah (Dustin) Bailey of Salem, N. H., where she was born Aug. 16, 1830, and died Sept. 5, 1882; they dwelt at Salem, N. H.

He married (2) Sept. 6, 1886, Augusta A. Sargent, dau. of Luther and Martha (Richardson) Sargent of Holliston, Mass., where she was born Nov. 10, 1842; they resided at Salem, N. H.

587A. DANIEL WEBSTER[7] COBURN (*Isaiah*,[6] *Jesse*,[5] *William*,[4] *William*,[3] *John*,[2] *Edward*[1]) was born in Greene, Me., Aug. 29, 1834; married, June 3, 1865, Emma Etta Ham, dau. of William and Dorothy (Turner) Ham of Waldo, Me., where she was born Dec. 25, 1845; they resided at Bangor, Me.

Children:

i. MARY ELIZABETH, b. Sept. 3, 1867; d. June 10, 1872.
ii. WILLIAM WALDO, b. Sept. 21, 1873.

588. HENRY HARRISON[7] COBURN (*Calvin S.*,[6] *Jesse*,[5] *William*,[4] *William*,[3] *John*,[2] *Edward*[1]) was born at Greene, Me., Nov. 5, 1839; married, Oct. 20, 1867, Charlotte Elizabeth Robinson, dau. of Byrant and Louisa (Rackley) Robinson of Greene, Me., where she was born June 2, 1845, and died Sept. 29, 1875.

Children:

i. MARY LOUISA, b. Jan. 19, 1869; d. Feb. 7, 1870.
1009. ii. BENJAMIN A., b. Feb. 11, 1871.
1010. iii. REID RAND, b. Dec. 1, 1874.

589. ARTHUR DRINKWATER[7] COBURN (*Calvin S.*,[6] *Jesse*,[5] *William*,[4] *William*,[3] *John*,[2] *Edward*[1]) was born at Greene, Me., June 21, 1855; married, Jan. 1, 1881, Louisa Josephine Owen, dau. of Charles and Martha A. (Adams) Owen of Leeds, Me., where she was born Dec. 9, 1859, and died July 3, 1884; they dwelt at Greene, Me.

Children:

i. ARTHUR E., b. May 21, 1882; m. Sept. 2, 1907, Ada D. Hill of Greene, Me., b. Sept. 2, 1886.
ii. VIRGIL H., b. Dec. 26, 1883; d. June 20, 1895.

590. EDWIN[7] COBURN (*William*,[6] *Joshua*,[5] *William*,[4] *William*,[3] *John*,[2] *Edward*[1]), born Sept., 1828; died Feb. 18, 1876; married,

May 23, 1861, Mary, born in Dover, Me., July 21, 1832, dau. of Perley M. and Abigail (Carr) Ayer.

Children:

i. WILLIAM P., b. Sept. 29, 1863; d. April 7, 1898; m. Alice A. Seabury.
ii. ABBIE E., b. Sept. 20, 1866; d. Nov. 5, 1872.
1011. iii. SANGER E., b. July 11, 1874.

591. WILLIS J.[7] COBURN (*Eliphalet,*[6] *Joshua,*[5] *William,*[4] *William,*[3] *John,*[2] *Edward*[1]) was born Oct. 14, 1849; married, Nov. 13, 1870, Florence A., born May 13, 1850, dau. of Frederick D. and Clarence (Chaffee) Hill.

Children:

i. GRACE, b. Sept. 9, 1871.
ii. WILLIS A., b. Oct. 14, 1873; d. March 13, 1875.
iii. KATE, b. May 27, 1876; d. Oct. 1, 1905.
iv. G. ERNEST, b. March 10, 1878.
v. INEZ, b. June 26, 1881.
vi. HATTIE, b. April 16, 1885.
vii. ALICE LENA, b. July 19, 1888; d. Dec. 13, 1888.
viii. EFFIE BLANCHE, b. Oct. 30, 1895.

592. JOHN ELIPHALET[7] COBURN (*Eliphalet,*[6] *Joshua,*[5] *William,*[4] *William,*[3] *John,*[2] *Edward*[1]), born Nov. 21, 1859; died July 20, 1893; married Hattie A., dau. of Ira J. and Martha A. Foster.

Child:

i. MAUD M.

593. WILLIAM WALLACE[7] COBURN (*William,*[6] *Zebediah,*[5] *Samuel,*[4] *Edward,*[3] *Robert,*[2] *Edward*[1]) was born in Windsor, Broome Co., N. Y., July 26, 1803, and died Jan. 22, 1839; married, Jan. 13, 1839, Harriet H. Shelley, dau. of William and Jemima (Pruden) Shelley, who was born in Littleton, N. J., Nov. 26, 1812, and died May 29, 1848.

Child:

i. LORINA, b. Oct. 7, 1838; m. May 15, 1867, Frank H. Fairfield of Morriston, N. J.

594. FREDERICK HOTCHKISS[7] COBURN (*William,*[6] *Zebediah,*[5] *Samuel,*[4] *Edward,*[3] *Robert,*[2] *Edward*[1]) was born in Homer, N. Y. (Cortlandt Co.), Sept. 13, 1811, and died July 2, 1884; married, March 22, 1838, Lodema Rice, dau. of A. and Sarah (Miles) Rice of Homer, N. Y., where she was born July 17, 1817, and died Nov. 10, 1876; they dwelt in Whitewater, Wis.

Children:

i. GEORGE WALLACE, b. Dec. 11, 1842; m. Feb. 25, 1868, Ada E. Howes, dau. of Joseph and Mary Ann (Gardner) Howes; she was born Aug. 8, 1846; they resided at Whitewater, Grant Co., Wis.
1012. ii. LLEWELLYN H., b. Feb. 3, 1845.
iii. MILO RICE, b. Oct. 13, 1847; d. March 27, 1850.
iv. FRANCES A., b. Feb. 4, 1851; m. Oct. 22, 1869, Frederick Turner; (2) Aug. 8, 1885, Carlos E. Howe.
v. ALICE B., b. March 14, 1859; m. March 5, 1884, David W. Grant of Glenwood, Minn.
vi. ELLEN L., b. Feb. 26, 1862; d. Oct. 4, 1862.

595. ORSON[7] COBURN (*William,*[6] *Zebediah,*[5] *Samuel,*[4] *Edward,*[3] *Robert,*[2] *Edward*[1]) was born in Homer, N. Y., Feb. 26, 1816; married, May 23, 1838, Adaline Warner, dau. of David and Anna Warner of Turnbull, Ohio, who was born Feb. 22, 1819, and died Oct. 31, 1853; they dwelt in Troy, Ohio.

Children:

i. JANE ABIGAIL, b. Oct. 28, 1841; d. June 30, 1842.
ii. WILLIAM, b. Feb. 12, 1843; d. Oct. 14, 1861.
iii. SARAH, b. Aug. 1, 1845; m. William Wright; (2) James Kelley.
iv. ALBERT, b. Oct. 6, 1846.
v. EMMA, b. July 6, 1850.
vi. ADALINE, b. Oct. 10, 1853.

596. ELIPHAS[7] COBURN (*Eliphalet,*[6] *Cornelius,*[5] *Samuel,*[4] *Edward,*[3] *Robert,*[2] *Edward*[1]) was born in Charleston, N. Y., Feb. 5, 1783, and died Dec. 26, 1859; married Elizabeth Allan.

Children:

i. ANN, b. April 26, 1810; m. June 6, 1828, David Howland; d. July 4, 1876.
1013. ii. JOHN J., b. Aug. 31, 1812, Oberlin, Ohio.

He married (2) Mrs. Lucy Palmer. There were no children by the second marriage.

He married (3) April 16, 1827, Phebe Hoag, dau. of Allan Hoag, who died Feb. 10, 1881; they resided in Charleston, N. Y., and Camden, N. J.

Children:

iii. ELIZABETH E., b. Feb. 5, 1830; m. Aug., 1847, Jesse Shaw.
iv. WILLIAM H., b. Jan. 25, 1835.
v. MARY ETTA, b. May 17, 1838; m. Sept., 1866, James A. Sperry.

597. CHARLES[7] COBURN (*Eliphalet,*[6] *Cornelius,*[5] *Samuel,*[4] *Edward,*[3] *Robert,*[2] *Edward*[1]) was born in Charleston, N. Y., and died in 1854; married Sarah Burnap, who died in 1869; they resided in Collins, Erie Co., N. Y.

Children:

1014. i. ALONZO, b. Jan. 13, 1812.
ii. JACOB, d. 1846.
iii. GEORGE; in the army, and missed after a battle.
iv. LOUISA, m. John Peabody.
v. JANE, b. April 20, 1820; d. 1907; m. Christopher P. Briggs.
vi. FIDELIA, b. Nov. 10, 1822; m. Royal Platt; (2) ——— Murphy; d. March 20, 1855.
vii. MARIA, m. Charles Agard.
viii. HENRY, d. in Army Hospital.
ix. MILO, m. Harriet Hopkins.
x. ROSETTA B., m. Edgar L. Spencer, May 9, 1850, Quincy, Ill.
xi. ELLEN, m. John J. Carter, Chicago, Ill.

Served in the War of 1812–14, as a fifer.

598. JOHN[7] COBURN (*Eliphalet,*[6] *Cornelius,*[5] *Samuel,*[4] *Edward,*[3] *Robert,*[2] *Edward*[1]) was born in Charleston, N. Y., July, 1785, and died Oct. 27, 1870; married, 1811, Harriet Rawson, dau. of Reuben and Rebecca Rawson, who was born Sept. 3, 1792, and died Oct. 27, 1857; they dwelt in Hamilton, Madison Co., N. Y.

Children:

i. REBECCA A., b. Feb. 12, 1813; m. Jan. 1, 1830, Luther Strong; d. Dec., 1832.
ii. LOIS A., b. Feb. 18, 1816; m. June 17, 1838, ——— Harris.
iii. SARAH J., b. Jan. 16, 1818; m. April, 1832, David E. Calkins.

599. ERASTUS[7] COLBURN (*Eliphalet,*[6] *Cornelius,*[5] *Samuel,*[4] *Edward,*[3] *Robert,*[2] *Edward*[1]) was born at Charleston, N. Y., Dec. 6, 1790, and died at Decatur, Neb., Sept. 15, 1872; married, 1814, Sarah Bruner, born June 23, 1796, died at East Green, Pa., Oct. 31, 1868; he was a soldier in the War of 1812.

Children:

1015. i. ORLIN H., b. June 13, 1816.
1016. ii. CHARLES BRUNER, b. Feb. 17, 1818.
iii. HANNAH M., b. about 1820; d. about 1850.
iv. WILLIAM NELSON, b. 1824; killed by lightning at age of 22.
v. ABIGAIL, b. Sept. 5, 1825; m. June 25, 1847, Thomas Bruce.
vi. LUCINDA, b. April 18, 1827; m. Aug., 1848, Robert Oakley.
vii. NATHAN K., b. 1829.
1017. viii. SAMUEL JESSE, b. 1832; wounded, July 4, 1864, at Battle of Gettysburg; d. July 10, 1864.
ix. MARY A., b. April 9, 1831; m. July 1, 1856, Albert Goodwin.
x. DELANCY, b. June 16, 1834; drowned in Lake Michigan, 1858.
1018. xi. LEWIS A., b. May 22, 1837.

He was a soldier of the War of 1812.

600. RUFUS[7] COLBURN (*Eliphalet,*[6] *Cornelius,*[5] *Samuel,*[4] *Edward,*[3] *Robert,*[2] *Edward*[1]) was born in Charleston, N. Y., and died in March, 1869; married, 1812, Thankful Wickham, dau. of Daniel and Elsie (Case) Wickham; she was born 1794, and died Sept., 1846; they dwelt in Charleston and Collins, N. Y.

Children:

i. ELSIE J., m. Matthew Clark; (2) Eugene M. Cheney.
1019. ii. DANIEL WICKHAM, b. Jan. 24, 1819; m. Nov. 29, 1840, Emeline Archibald; d. Jan. 16, 1880.
1020. iii. JAMES BRIGGS, b. March 13, 1821.
iv. HIRAM, b. May 6, 1826; d. Nov., 185—.
v. HANNAH, b. May 6, 1826; m. Trueman Ladd.

601. TRUMAN[7] COLBURN (*Eliphalet,*[6] *Cornelius,*[5] *Samuel,*[4] *Edward,*[3] *Robert,*[2] *Edward*[1]) was born in Charleston, N. Y., May 17, 1794, and died Oct. 10, 1879; married, Jan. 1, 1817, Jerusha Rice, dau. of William and Lucy (Waren) Rice; she was born June 1, 1801, and died Jan. 4, 1870; they dwelt in Collins, N. Y., and in Michigan.

Children:

i. CHARLES WILLIAM, b. Feb. 1, 1818; m. 1852, Ellen Button; d. 1884.
ii. ABIGAIL T., b. May 24, 1820; m. Dec. 24, 1849, Michael Murphy.
iii. JOHN RANSOM, b. Dec. 4, 1823; m. 1845, Esther Skinner, and d. Aug., 1864.
iv. THANKFUL, b. April 11, 1826; d. Sept., 1826.
1021. v. ELIPHALET RICE, b. Oct. 28, 1829; m. 1863, Miriam Plumb.
vi. TALCOT PIERCE, b. Aug. 8, 1832; m. 1852, Julia Kibbe.
vii. STEPHEN ADAMS, b. Sept. 4, 1835; m. Mary Peck.

viii. TRUMAN NEWVILLE, b. Nov. 4, 1837; d. Sept. 1, 1839.
ix. RUFUS WRIGHT, b. June 26, 1839; m. Jan. 1, 1856, Alice Johnson; d. Jan. 24, 1877.
x. THANKFUL, b. May 1, 1842; d. May, 1844.
xi. LUCY LUCRETIA, b. March 11, 1844; d. Aug., 1857.

602. ZACCHEUS[7] COBURN (*Eliphalet,*[6] *Cornelius,*[5] *Samuel,*[4] *Edward,*[3] *Robert,*[2] *Edward*[1]) was born in Charleston, N. Y., May 20, 1796, and died Sept. 3, 1888; married Abigail Hunt, widow of Wallace Hunt; she was born April 3, 1786, and died Aug. 26, 1838; they dwelt in Michigan.

Children:

i. PARMELIA, b. Aug. 18, 1828; m. 1846, Reuben Hunt, Glenwood, Mich.
ii. ORANGE, b. April 17, 1831; m. 1865, Silas Burns of Alvena, Mich.

603. THOMAS SLY[7] COBURN (*Walter*[6], *Cornelius,*[5] *Samuel,*[4] *Edward,*[3] *Robert,*[2] *Edward*[1]) was born at Rome, N. Y., March 14, 1811, and died June 14, 1842; married, 1834, Amanda Herrick; she was born 1812, and died 1838; married (2) at Lee, N. Y., Dec. 25, 1839, Julia Niles, dau. of Elisha and Lucy (Millington) Niles of Rome, N. Y., where she was born June 8, 1817, and died at Chicago, Ill., March 20, 1898; they dwelt at Toledo, Ohio.

Child:

1022. i. THOMAS SLY, b. July 11, 1841.

604. GEORGE ALEXANDER[7] COLBURN (*Walter,*[6] *Cornelius,*[5] *Samuel,*[4] *Edward,*[3] *Robert,*[2] *Edward*[1]) was born in Rome, N. Y., Feb. 3, 1821; married, Sept. 6, 1851, Ann Laningan, dau. of John Laningan of New York, where she was born Feb. 25, 1824.

Children:

i. ANNA, b. May 24, 1852; m. June 27, 1883, W. J. C. Ward, Saddle River, New York.
ii. MARY, b. April 17, 1854.
iii. IDA, b. Jan. 27, 1857; m. Sept. 15, 1880, G. B. Wilson, New York.
iv. CLARA, b. April 13, 1859; m. June 24, 1880, E. J. Atkins, New York.

605. CHARLES WALTER[7] COLBURN (*Walter,*[6] *Cornelius,*[5] *Samuel,*[4] *Edward,*[3] *Robert,*[2] *Edward*[1]) was born in Rome, N. Y., Dec. 3, 1824, and died April 5, 1890; married, March 6, 1846, Mary Ann Collie, dau. of James and Charlotte (Dempster) Collie of Halifax, N. S., where she was born April 5, 1824; they resided in New York, N. Y.

Children:

i. WALTER, b. May 24, 1847; d. Dec. 28, 1850.
ii. GEORGE D., b. Jan. 29, 1849; d. June 8, 1854.
iii. MARIE LOUISE, b. Sept. 27, 1852; d. March 23, 1858.
iv. THOMAS R., b. Feb. 17, 1854; d. Nov. 8, 1878.
v. HARRY, b. Sept. 2, 1857; d. April 15, 1858.
vi. JAMES, b. Feb. 23, 1859; d. March 3, 1859.
vii. KATE SYBIL, b. Feb. 10, 1860.
viii. JESSIE B., b. Sept. 26, 1864.

606. JACOB[7] COBURN (*Jacob,*[6] *George,*[5] *Samuel,*[4] *Edward,*[3] *Robert,*[2] *Edward*[1]) was born in Weld, Me., Nov. 1, 1807, and died Oct. 17, 1857, at Weld, Me.; married Hannah Lawrence, dau. of Joseph and Berthia (Hosmer) Lawrence of Farmington, Me.; she was born July 11, 1811, and died April 4, 1878; they dwelt in Weld, Me.

Children:

1023. i. GEORGE NEWTON, b. Dec. 28, 1836.
ii. ABBIE MILICENT, b. Jan. 15, 1838; m. April 1, 1869, in Providence, Dexter F. Walts of Boston; d. Feb., 1874.
iii. CHARLES FRANKLIN, b. Feb. 23, 1839.
iv. ELLEN AMELIA, b. April 16, 1841; m. H. S. Coburn, Malden, Mass.
v. MARY MANDANA, b. Jan. 15, 1848; m. Joel T. Wilkins, Wilton, Me.
vi. EMMA JANE, b. July 6, 1851; m. C. B. Rollins, Ft. Fairfield, Me.

607. STEPHEN W.[7] COBURN (*Jonathan,*[6] *Hezekiah,*[5] *Samuel,*[4] *Edward,*[3] *Robert,*[2] *Edward*[1]) was born at Lewis, N. Y., Nov. 8, 1801, and died Nov. 12, 1887; married (1) Salina Earle.

Children:

i. ELIZA, m. George Parker.
ii. LAVENDA, m. Henry Parker.
iii. MARTHA, m. Benjamin Burch.
1024. iv. STEPHEN WALLACE.
1025. v. MARTIN, b. April 8, 1835.
vi. SETH.

He married (2) Susan M., born Oct. 22, 1815, dau. of David and Wealthy Wells, who died Feb. 10, 1887.

Children:

vii. OSCAR.
1026. viii. ROSWELL HORATIO.
1027. ix. FRANK.
x. OLIVE V., b. March 12, 1852; m. Hon. J. Ross Raymond; d. Aug. 16, 1905.
xi. WILBUR, d. young.
xii. CORNELIUS, d. young.
xiii. An infant, d. young.

608. LEWIS[7] COBURN (*Jonathan,*[6] *Hezekiah,*[5] *Samuel,*[4] *Edward,*[3] *Robert,*[2] *Edward*[1]) was born in Lewis, Essex Co., N. Y., March 23, 1806; married, Sept. 8, 1836, Lucinda Hayes, dau. of John and Jane Ann (Ashford) Hayes of Hope, Ont., where she was born May 17, 1813; clergyman, M. E., and P. Elder.

Children:

i. JOHN EMERY, b. March 31, 1838; d. Jan. 17, 1840.
ii. MARY JANE, b. Sept. 6, 1841; d. Feb. 25, 1855.
iii. WILBUR FISK, b. Dec. 24, 1845; d. Feb. 17, 1856.
iv. HENRY WELLINGTON, b. March 23, 1848; m. Oct. 26, 1885, Katherine Scheffer.
v. ERNEST, b. Jan. 25, 1857; d. Sept. 17, 1858.

609. NATHANIEL[7] COBURN (*Jonathan,*[6] *Hezekiah,*[5] *Samuel,*[4] *Edward,*[3] *Robert,*[2] *Edward*[1]) was born at Lewis, N. Y., Aug. 9, 1811; died Jan. 11, 1907; married, Oct. 19, 1837, Anna Louisa Thayer, dau. of Stephen and Anna (Willard) Thayer of Royalton,

N. Y., where she was born July 20, 1821, and died July 27, 1892; they dwelt at Greenfield, Erie Co., Pa.

Children:

i. FIDELIA A., b. June 27, 1840; m. Feb. 18, 1857, James Bogart; d. March 19, 1880.
ii. ELEANOR, b. Oct. 1, 1842; d. Nov. 27, 1845.
iii. EDGAR, b. July 19, 1845; d. Sept. 15, 1862.
iv. WILLARD, b. May 21, 1849; d. Oct. 13, 1853.
v. LUCY, b. Aug. 24, 1851; d. Oct. 13, 1853.
vi. LUDELIA, b. Aug. 24, 1851; d. Aug. 27, 1862.
vii. GERTRUDE, b. April 8, 1856; d. Aug. 1, 1869.
viii. ANNA ELLA, b. Sept. 29, 1861; m. Dec. 3, 1879, Frank B. Pratt, Greenfield, Pa.

610. JAMES HOPKINS[7] COBURN (*Jonathan,*[6] *Hezekiah,*[5] *Samuel,*[4] *Edward,*[3] *Robert,*[2] *Edward*[1]) was born at Orangeville, N. Y., Nov. 1, 1817; married, Oct. 9, 1839, Anne Randal, dau. of Henry Randal of Wilson, N. Y., where she was born July 27, 1818; they dwelt at Sugar Grove, Erie Co., Pa.; she died May 24, 1842.

Child:

i. CHARLES E., b. Feb. 16, 1842; d. May 14, 1864.

He married (2) April 10, 1850, Eliza Jones of Hanover Creek, Pa., where she was born Feb. 20, 1830; they resided at Sugar Grove, Erie Co., Pa.

Child:

ii. ELLEN, b. Feb. 26, 1852; m. Feb. 1, 1869, N. Hitchcock; she d. Oct. 23, 1874.

611. JESSE[7] COBURN (*Joel,*[6] *Hezekiah,*[5] *Samuel,*[4] *Edward,*[3] *Robert,*[2] *Edward*[1]) was born at Northfield, Vt., Nov., 1806, and died at Fultonville, N. Y., Dec. 26, 1861.; married, Dec., 1831, Sarah Libbey, dau. of Isaac and Sarah (Bayles) Libbey of Strafford, Vt.; she was born Nov. 4, 1805, and died June 25, 1881; they dwelt at Fultonville, N. Y.

Children:

i. LUCIA ANN, b. Jan. 12, 1836; m. Oct. 22, 1856, Thomas Jewell.
ii. JESSE LUCIUS, b. Aug. 19, 1837; m. 1863, Catherine Quackenbush; d. April 28, 1880.
iii. FRANCIS, b. Jan. 13, 1840; m. March 29, 1867, Anna Jenup, dau. of Joseph and Lora (Salisbury) Jenup of Fultonville, N. Y.
iv. MARY FRANCES, b. Feb. 22, 1842; m. 1866, James Ramsdell.
1028. v. HENRY CLAY, b. July 14, 1844; m. July 16, 1871, Barbara Hahn, b. in Germany, 1844; have one child, *Anna M.*

612. ALONZO[7] COLBURN (*Orin,*[6] *Stephen,*[5] *Samuel,*[4] *Edward,*[3] *Robert,*[2] *Edward*[1]) was born in Morgan, Vt., March 11, 1818, and died Feb. 5, 1905; he married, March 18, 1854, Janet, dau. of James and Hannah (Howland) Petrie, born March 6, 1836.

Children:

i. EMMA SOPHIA, b. July 21, 1855; m. Orlando Danforth of Island Pond, Vt.
ii. LAVINA EVELINE, b. April 6, 1857; m. Oscar Judd of Easton, N. H.
1029. iii. JAMES ORIN, b. April 18, 1859.
1030. iv. WILLIE HENRY, b. Aug. 10, 1861.

GEORGE W. COBURN

v. HELEN LESLIE, b. Dec. 15, 1863; d. Oct. 6, 1876.
vi. JULIA ADA, b. June 25, 1869; m. Oct. 3, 1899, Maurice Dunn.
vii. ADNA FREEMAN, b. April 27, 1871; d. March 6, 1876.

613. LORENZO GRIFFIN[7] COLBURN (*Orin*,[6] *Stephen*,[5] *Samuel*,[4] *Edward*,[3] *Robert*,[2] *Edward*[1]) was born at Morgan, Vt., Nov. 15, 1820, and died at Hanover, N. H., July 6, 1873; married Mary Ann Warren of Lyme, N. H., who was born in 1827, and died Nov. 17, 1856.

Child:

i. HELEN, b. Sept., 1856; d. Jan. 18, 1857.

He married (2) Mrs. Caroline H. Woodward; no children.

He married (3) Jan. 18, 1866, Martha Ann Adams, dau. of Ebenezer H. and Charlotte (Purington) Adams of Henniker, N. H., where she was born Nov. 30, 1838; they dwelt at Hanover, N. H.

Child:

ii. ALICE MARTHA, b. Dec. 17, 1870.

614. JOHN[7] COLBURN (*Orin*,[6] *Stephen*,[5] *Samuel*,[4] *Edward*,[3] *Robert*,[2] *Edward*[1]) was born Jan. 3, 1822, and died Nov. 24, 1890; married, Dec. 13, 1861, Amanda M., dau. of Francis and Rhoda (Persons) Chase, who was born Jan. 24, 1836.

Children:

i. FLORENCE S., b. June 8, 1863; m. George W. Cloud.
ii. BERTHA B., b. Aug. 18, 1867; d. March 27, 1893.
iii. FRANK J., b. Sept. 16, 1871.

615. BENJAMIN[7] COLBURN (*Benjamin W.*,[6] *Stephen*,[5] *Samuel*,[4] *Edward*,[3] *Robert*,[2] *Edward*[1]) was born at Lebanon, N. H., Feb. 23, 1824; married, June 19, 1849, Susan Ann Wood, dau. of Capt. George and Harriet (Hawley) Wood of Lebanon, N. H., where she was born Nov. 10, 1827, and died Oct., 1883; they resided at Lebanon, N. H., East Village.

Children:

1031. i. CHARLES E., b. Feb. 1, 1851.
1032. ii. FRANK E., b. July 7, 1853.
iii. INEZ E., b. Feb. 1, 1857; m. Geo. H. Billings.

616. GEORGE HENRY[7] COLBURN (*Benjamin*,[6] *Stephen*,[5] *Samuel*,[4] *Edward*,[3] *Robert*,[2] *Edward*[1]) was born at Lebanon, N. H., March 17, 1830; married, May 19, 1862, Emily Rosetta Hall, dau. of Alva and Nancy Ann (Coburn) Hall of Salem, N. H., where she was born April 8, 1843.

Children:

i. MAURICE HENRY, b. Feb. 17, 1865.
ii. HELEN ANN, b. Oct. 25, 1871; m. June 27, 1891, Fred G. French.

617. ELISHA[7] COBURN (*Sylvanus*,[6] *Robert*,[5] *Robert*,[4] *Edward*,[3] *Robert*,[2] *Edward*[1]), born Feb. 2, 1801; died Jan., 1880; married Julia Dickinson of Middletown, Conn., born Oct. 13, 1808, died Jan. 28, 1892; they removed to Ohio.

Children:

i. CHARLES O., b. May 21, 1829.
ii. JANE, b. May 13, 1831; d. Feb. 8, 1834.

iii. BILLINGS K., b. May 19, 1835.
iv. JULIA A., b. June 15, 1837; d. April 27, 1897; m. Aug. 11, 1859, John Marr.
v. JULIUS E., b. Nov. 26, 1840.
vi. LAURA M., b. Jan. 28, 1846; m. Aug. 16, 1864, Charles S. Hawkins.
vii. NATHAN D., b. May 15, 1848.
viii. JAMES L., b. Sept. 12, 1850; d. Jan. 5, 1853.
ix. MERRITT U., b. June 2, 1854; d. Sept. 15, 1850.

618. CHARLES ORMSBY[7] COLBURN (*Sylvanus*,[6] *Robert*,[5] *Robert*,[4] *Edward*,[3] *Robert*,[2] *Edward*[1]) was born March 31, 1807, and died June 26, 1884; married Fidelia Neff, dau. of Minor Neff, born Aug. 1, 1809, died Nov. 1, 1896.

Children:

i. LUCY JANE, b. Jan. 21, 1831; m. George White.
1032A. ii. CHARLES DWIGHT, b. July 1, 1832.
iii. JOHN NEFF, b. Sept. 19, 1834; d. Dec. 20, 1837.
iv. MARY ABBIE, b. Aug. 24, 1836; d. July 14, 1878; m. Thomas Whitmore.
v. LUCINDA DELACY, b. Feb. 2, 1839; d. July 17, 1882; m. Nelson Colburn.
vi. SARAH FRANCES, b. Sept. 22, 1841; m. Jan. 1, 1863, Darius Colburn.
vii. CAROLINE WING, b. March 17, 1843; d. Oct. 17, 1863; m. Henry Carver.
viii. DELIA EMMA, b. Oct. 11, 1845; d. Sept. 9, 1846.
1033. ix. JOHN HENRY, b. Sept. 12, 1847.
x. EMMA DELIA, b. July 23, 1849; m. Edwin Arnold.

619. AUGUSTUS[7] COBURN (*Daniel*,[6] *Robert*,[5] *Robert*,[4] *Edward*,[3] *Robert*,[2] *Edward*[1]) was born in Hebron, Conn., Aug. 4, 1782; died July, 1854; they dwelt in Piermont.

Children:

1034. i. JONATHAN, b. Feb., 1811; d. in Hopkinton, 1853.
1035. ii. ELIHU.
iii. NATHAN, in Worcester, March, 1880.
iv. SAMUEL, went down East from Hopkinton.
v. ROBERT, father of Gilman of Chelsea.
vi. ROXANA, m. Rufus Blood.
vii. HANNAH, m. Willard Woodward, Cleveland, Ohio.
viii. MELINDA, m. David Young, Worcester.

620. NATHAN[7] COBURN (*Daniel*,[6] *Robert*,[5] *Robert*,[4] *Edward*,[3] *Robert*,[2] *Edward*[1]) was born in Piermont, N. H., Oct. 5, 1795, and died at Hopkinton, Jan. 11, 1841; married, Aug. 11, 1816, Mary Parker, dau. of Silas and Lydia (Whipple) Parker of Lisbon, N. H., where she was born Sept. 16, 1799, and died in Hopkinton, Mass., March 9, 1842; they dwelt in Lisbon, 1816–20, in Piermont, 1820–24, in Boston, 1824–35, and subsequently in Hopkinton, Mass.

Children:

i. NATHAN PARKER, b. Feb. 6, 1817; d. Aug. 25, 1894; m. Feb. 8, 1838, Lucinda Morey.
1036. ii. LEVI PARKER, b. May 12, 1819; d. in Hopkinton.
1037. iii. ALONZO, b. Oct. 16, 1821.
iv. LYDIA WHIPPLE, b. July 23, 1823; m. April 7, 1846, Martin Rockwood; d. at Bellingham.

1038. v. James Fitch, b. Nov. 6, 1825; d. in Boston.
1039. vi. Benjamin Franklin, b. Nov. 13, 1827; d. in Framingham.
vii. Mary Jane, b. March 24, 1830; d. Oct. 5, 1832.
viii. Sarah Ann, b. Sept. 20, 1832; m. George F. Tufts, 21 Oak St., Charlestown.
1040. ix. Daniel Jennings, b. May 15, 1835.
x. Mary, b. Aug. 22, 1837; d. Sept. 14, 1837.
xi. Charles Austin, b. May 31, 1839; d. Aug. 26, 1862; member Co. F., 14th Mass. Volunteers.

621. Daniel Jennings[7] Coburn (*Daniel*,[6] *Robert*,[5] *Robert*,[4] *Edward*,[3] *Robert*,[2] *Edward*[1]) was born in Orford, N. H., Nov. 4, 1802, and died Jan. 11, 1866; married, Nov. 3, 1825, Eliza Knowlton, dau. of Ebenezer and Mehitable (Welch) Knowlton of Boston, where she was born Jan. 23, 1807, and died June 2, 1885, at Malden; they resided in Hopkinton, Boston and Malden, Mass.

Children:

i. Eliza Jane, b. Feb. 28, 1828, at Hopkinton; d. March 15, 1896, at Orford, N. H.; m. Sept. 13, 1849, Frederick L. Wheeler.
1041. ii. Joseph Daniel, b. May 23, 1832; d. Sept. 19, 1889.
iii. Mary Amanda Stephens, b. at Charlestown, June 3, 1834; d. 1839.
iv. Georgianna, b. Nov. 20, 1836, at Charlestown; m. Nov. 20, 1854, David Snow, Jr.; d. Aug. 5, 1884, at Andover.
v. Ellen Caroline, b. at Charlestown, Sept. 22, 1838; d. May 30, 1884, at Berlin, Germany; m. July 7, 1857, Edwin A. Robinson.
vi. Josephine, b. at Charlestown, Oct. 5, 1840; m. July 5, 1879, Louis D. Starbird.
vii. Mary Stone, b. at Boston, April 12, 1843; d. Dec. 24, 1909, at Boston; m. Oct. 5, 1863, William A. Haskell.
1042. viii. William Augustus, b. April 19, 1846.

622. Jacob Taylor[7] Colburn (*Robert*,[6] *Robert*,[5] *Robert*,[4] *William*,[3] *Robert*,[2] *Edward*[1]) was born in Hollis, N. H., 1802, and died April 1, 1834, at Hollis, N. H.; married, March 31, 1831, Rachel Colburn, dau. of Peter and Rachel (Patch) Colburn; she was born in Milford, N. H., May 21, 1801, and died Nov. 5, 1839.

Child:

i. Annette Rachel, b. Aug. 1, 1833; m. (1) George Robbins; (2) Hezekiah Abbott.

623. Jonathan[7] Colburn (*Jonathan*,[6] *Robert*,[5] *Robert*,[4] *Edward*,[3] *Robert*,[2] *Edward*[1]), born Nov. 29, 1792; m. Dec. 5, 1813, Mrs. Olive Everett.

Children:

i. Erastus Warren, b. Feb. 26, 1815; d. 1832.
ii. Lois Ann, b. April 19, 1817; m. William Smith.
iii. Lucy Almira, m. Henry A. Franklin; d. April 5, 1909.
iv. George, d. young.
v. Jennie, d. young.
vi. Edwin, d. Jan. 28, 1905.

624. Warren[7] Colburn (*Jonathan*,[6] *Robert*,[5] *Robert*,[4] *Edward*,[3] *Robert*,[2] *Edward*[1]) was born at Hampton, Conn., Feb. 20, 1804,

and died Dec. 25, 1872; married, Feb. 14, 1830, Caroline Neff, dau. of Asel and Sarah (Colburn) Neff, who was born Jan. 19, 1807, and died Jan. 28, 1863; they dwelt at Chaplin, Conn.

Children:

1043. i. ANDREW JACKSON, b. Jan. 12, 1831.
ii. CAROLINE A., b. May 6, 1832; m. Dec. 11, 1850, Edson D. Fuller.
iii. CHARLOTTE M., b. Oct. 4, 1833; d. Jan. 12, 1870; m. Alfred Walker.
1044. iv. GEORGE WARREN, b. Feb. 6, 1836.
v. MARY S., b. Oct. 20, 1837; m. Feb. 6, 1867, Saml. H. Fuller.
vi. SARAH J., b. Feb. 23, 1840; d. 1857.
vii. LOIS ANN, b. Feb. 24, 1842; m. 1862, Joel E. W. Backus; (2) T. L. Neff, in 1902.
viii. JONATHAN, b. April 27, 1844; d. Dec. 11, 1864; a soldier in the Civil War, and d. a prisoner at Danville, Va.
ix. ASEL E., b. May 13, 1846; d. Oct. 17, 1856.
x. LUCY S., b. March 31, 1848; m. Nov. 8, 1869, Henry Malony.
xi. MARTHA, b. Feb. 5, 1850; m. (1) April 29, 1876, A. K. White of Andover, Conn.; (2) Samuel Case, March 26, 1906.

625. FRANCIS[7] COLBURN (*Jonathan*,[6] *Robert*,[5] *Robert*,[4] *Edward*,[3] *Robert*,[2] *Edward*[1]) was born in Hampton, Conn., Jan. 12, 1806, and died Feb., 1880; married Lydia Dean, who died Aug., 1884; they dwelt at Eastford, Conn.

Children:

1045. i. DENNIS, b. 1827.
1046. ii. ALONZO, b. May 2, 1829.
1047. iii. LESTER, b. 1831.
iv. FRANCIS, b. 1834.
v. CLARISSA ABIGAIL, b. 1837; m. May, 1865, Gardner Ellis, Brooklyn, N. H.
vi. CELIA SOPHRONIA, b. 1842; m. Nov. 24, 1860, Adin Clark, Chaplin, Conn.
vii. LYDIA MARIA, b. Aug. 21, 1844; d. Sept. 24, 1868.
viii. ETHMOND PEARL, b. 1846.
ix. ESTHER ANN, b. Nov. 29, 1850; d. Sept. 25, 1875.

626. ROYAL SPALDING[7] COLBURN (*Jonathan*,[6] *Robert*,[5] *Robert*,[4] *Edward*,[3] *Robert*,[2] *Edward*[1]) was born in Hampton, Conn., June 19, 1812, and died March 8, 1897; married Sarah A. Sherman, dau. of Elisha Sherman of Canterbury, Conn.; they dwelt at Elliott, Conn.; married (2) May, 1859, Lydia W. Starkweather, dau. of Aaron and Lucy Starkweather; she was born 1818, and died 1890.

Children:

i. LYDIA ANN, d. young.
ii. FRANCIS, d. young.
1048. iii. NELSON ROYAL, b. March 23, 1835; d. Jan. 4, 1897.
1049. iv. DARIUS A., b. June 7, 1837.
v. MARY L., b. April 11, 1839; m. Samuel Griggs of Abington, Conn.
vi. CHARLES D., d. young.
vii. ELISHA H., b. 1845; d. March 6, 1907.

627. WESTON[7] COLBURN (*Asa*,[6] *David*,[5] *Robert*,[4] *Edward*,[3] *Robert*,[2] *Edward*[1]) was born in Tunbridge, Vt., 1779; married in Milford, Mass., July 19, 1804, Anna Gage, dau. of Moses and

Mary (Boynton) Gage of Milford, Mass., where she was born March 29, 1779, and died Jan. 16, 1846; they dwelt at Franklin, Upton and Milford, Mass.

Children:

1050. i. DAVID GAGE, b. May 25, 1805.
ii. ELIZA ANN, b. Aug. 26, 1807; m. Nov. 10, 1835, David McFarland.
1051. iii. BENJAMIN WOOD, b. Jan. 12, 1810.
iv. PATIENCE BOWKER, b. July 31, 1812; m. in Hopkinton, Mass., Seth Gassett; went to Memphis, Tenn.
v. AMORY HUNTING, b. June 27, 1814; d. 1876.
vi. ABIGAIL MARY, b. Feb. 17, 1817; m. Thomas Fay of Westboro.
vii. JANE MARIA WOOD, b. Sept. 20, 1821; m. March 7, 1847, William S. Rathburn, Edgerton, Ohio.

628. SAMUEL WOOD[7] COLBURN (*Asa*,[6] *David*,[5] *Robert*,[4] *Edward*,[3] *Robert*,[2] *Edward*[1]) was born at Lebanon, N. H., Nov. 14, 1782; died in New York City, Dec. 19, 1854; married, March 8, 1806, Ruth Cogswell, dau. of Nehemiah Cogswell of Boscawen, N. H., where she was born June 12, 1786, and died May 21, 1874; they dwelt at Taunton, Arlington and Leicester, Mass.

Children:

i. MARIA, b. Oct. 18, 1806; m. Dec. 17, 1829, Albert Reed; d. Nov. 25, 1854.
ii. REBECCA TUBBS, b. March 18, 1810; m. Nov. 29, 1833, Theron V. Shaw.
iii. ABIGAIL, b. March, 1817; d. 1818.
iv. MARY GERRISH, b. March 21, 1828; m. May 17, 1849, Burritt A. Smith; d. Sept. 9, 1855.

629. AUGUSTUS[7] COLBURN (*Asa*,[6] *David*,[5] *Robert*,[4] *Edward*,[3] *Robert*,[2] *Edward*[1]) was born in Tunbridge, Vt.; married Mary Goodwin, dau. of Nathan and Hannah (Pettie) Goodwin of Tunbridge, Vt., where she was born; they dwelt at Tunbridge, Vt.; both are dead.

Children:

i. DILLY, d. at twenty-five years.
1052. ii. LUTHER, b. Feb. 9, 1801.
iii. CALVIN, b. 1803.
iv. HANNAH, b. 1805; m. Bailey Putney.
v. SOPHRONIA, b. 1807; m. Daniel Thrasher; d. May 4, 1870.
vi. ALVIRA, b. Oct. 4, 1809; m. Oct. 21, 1831, Elisha Parker; d. Oct. 21, 1871.

630. IRA[7] COLBURN (*Asa*,[6] *David*,[5] *Robert*,[4] *Edward*,[3] *Robert*,[2] *Edward*[1]) was born in Tunbridge, Vt., and died Feb. 20, 1861; married Mercy Mason, dau. of Nathaniel Mason of Providence, R. I., where she was born, and died May 7, 1837; they dwelt at Tunbridge, Vt.

Children:

i. Child, b. 1805; d. young.
ii. Child, b. 1807; d. young.
1053. iii. IRA, b. Oct. 13, 1808.
iv. ELIZABETH, b. July 9, 1810; m. 1830, Stephen Chesaman; d. 1884.
v. AMANDA, b. July, 1812; m. 1835, John Parker; d. 1835.

1054. vi. LUTHER, b. July 16, 1814.
vii. ROSAMOND, b. April 8, 1816; m. Benjamin A. Twombly.
viii. MERCY, b. 1818; m. 1838, William Chesaman.
ix. SAMUEL, b. 1820.

631. JOSEPH WOOD[7] COLBURN (*Asa*,[6] *David*,[5] *Robert*,[4] *Edward*,[3] *Robert*,[2] *Edward*[1]) was born in Tunbridge, Vt., Dec. 11, 1795, and died July 14, 1826; married, Feb. 13, 1816, Sarah Densmore, dau. of Samuel and Sarah (Wallace) Densmore, who was born April 29, 1793, and died June 29, 1872; they dwelt at Tunbridge, Vt.

Children:

i. LUCY, b. Dec. 15, 1816; m. April 22, 1847, Richard Huntington, St. Paul, Minn.
1055. ii. SAMUEL DENSMORE, b. Sept. 5, 1818.
1056. iii. JOSEPH WOOD, b. June 13, 1820.
iv. SARAH, b. April 4, 1823; d. Oct. 24, 1837.
1057. v. THOMAS JEFFERSON, b. Oct. 28, 1825.

632. DAVID[7] COLBURN (*David*,[6] *David*,[5] *Robert*,[4] *Edward*,[3] *Robert*,[2] *Edward*[1]) was born in Hartford, Vt.; married, June, 1813, Rebecca Rust, dau. of Nial and Rebecca (Tracy) Rust of Hartford, Vt., where she was born 1795; they dwelt at Hartford, Vt.; they are both dead.

Children:

i. EMELINE RUST, b. Nov. 23, 1814; m. Feb. 14, 1838, John B. Bliss; d. May 30, 1874.
ii. NORMAN, b. June 16, 1816.
iii. WILLIAM HOYT, b. Sept. 10, 1818; m. March, 1846, Lucy Conant, Wolcott, Vt.; d. Jan. 12, 1886.
1058. iv. NIAL RUST, b. July 22, 1820.
v. SARAH HOYT, b. Sept. 6, 1822; m. Samuel Burpee; d. 1882.
vi. MARY, b. Sept. 28, 1824; m. George Shattuck, Hartford, Vt.
vii. HENRY HOYT, b. Nov. 2, 1826; m. Susan Whitney, Wolcott, Vt.; d. 1865.
1059. viii. GEORGE LYMAN, b. Jan. 15, 1828.

Before roads were constructed in the Connecticut Valley of New Hampshire and Vermont, the way was marked on trees, by blazing and searing the bark on the side next the path; it was an unbroken wilderness, where the owl hooted and the wolf and the wildcat snarled in unison. The only corn mill was at Charleston, N. H., and from the distant points the pioneers carried the grist, often on their backs. As Mr. Colburn was thus journeying home, a large catamount dropped from a tree, directly upon the bag. This probably saved Mr. Colburn's life; he left the meal and the varmint together, and reached home in safety. For a long time, in these pioneer settlements, the only meat was wild game. In place of potatoes, ground nuts were dug, baked, and eaten with bean porridge. Tea was made from the medical herbs which still grow in the land.

633. LEVI[7] COLBURN (*David*,[6] *David*,[5] *Robert*,[4] *Edward*,[3] *Robert*,[2] *Edward*[1]) was born at Hartford, Vt., 1792; married Irene Green.

Children:

i. HARRIET.
ii. EMILY.
iii. LEVI.
iv. DAVID.

634. HORACE[7] COLBURN (*David*,[6] *David*,[5] *Robert*,[4] *Edward*,[3] *Robert*,[2] *Edward*[1]) was born at Hartford, Vt.; married Mary Green.

Children:

i. SARAH.
ii. HORACE.
iii. LUCINDA.
iv. EMILY.

635. LEWIS[7] COLBURN (*David*,[6] *David*,[5] *Robert*,[4] *Edward*,[3] *Robert*,[2] *Edward*[1]) was born at Hartford, Vt., about 1800; married Laura Bliss, dau. of Jabez and Abigail (Cummings) Bliss, who was born 1808, and died Oct. 26, 1849; they dwelt at Hartford, Vt.

Children:

i. ELIZABETH.
ii. LOUISA E., b. 1842; m. Aug. 22, 1864, at Woodstock, Vt., Lewis W. Fletcher.
iii. EDWARD.

He married (2) Mrs. Wright.

636. GREEN[7] COLBURN (*Abiah*,[6] *David*,[5] *Robert*,[4] *Edward*,[3] *Robert*,[2] *Edward*[1]) was born in Hartford, Vt., Jan. 19, 1797, and died at Parkerville, Wis., Dec. 28, 1871; married, Sept. 17, 1827, Rozilla Jennings, dau. of Sylvester Jennings of Rehoboth, Mass., where she was born Feb. 2, 1803, and died in Woodbury, Vt., March 23, 1867; they dwelt at Calais, Vt.

Children:

i. CHARLES S., b. May 22, 1829.
1060. ii. CURTIS CALEB, b. May 22, 1829.
iii. ROZILLA, b. May 12, 1836; d. Jan. 24, 1848.

637. ZEBINA[7] COLBURN (*Abiah*,[6] *David*,[5] *Robert*,[4] *Edward*,[3] *Robert*,[2] *Edward*[1]) was born in Hartford, Vt., Sept. 1, 1800; married (1) Minerva ———; (2) Sarah Ayer, dau. of William and Mary (Runnells) Ayer of Hillsborough, N. H., where she was born Nov. 25, 1791, and died at Bradford, N. H., June 13, 1876; they dwelt at Saratoga, N. Y.

Child:

1061. i. ZERAH, b. Jan. 13, 1832; d. May 4, 1870; m. Adelaide F. Briggs. Child: *Sarah Pearl*, b. Jan. 25, 1855; m. July 1, 1875, in New York, Willard Bullond.

638. DAVID[7] COLBURN (*Abiah*,[6] *David*,[5] *Robert*,[4] *Edward*,[3] *Robert*,[2] *Edward*[1]) was born in Hartford, Vt., Sept. 7, 1802, and died at Haverhill, N. H., Nov. 6, 1852; married in Cabot, Vt., March 19, 1824, Roxana, widow of David Carr, and dau. of John and Elizabeth Clark of Deering, N. H., where she was born June 10, 1899, and died at Concord, N. H., Dec. 27, 1864.

Children:

i. MARY ANN, b. Dec. 16, 1824; m. May, 1850, Benjamin Kent Copp; d. Feb. 12, 1858.

ii. ROSETTA, b. June 9, 1826; m. May, 1856, Nathan Bagley Carr.
1062. iii. JOHN CLARK, b. Aug. 27, 1828.
1063. iv. SAMUEL CLARK, b. Oct. 8, 1833; m. July 3, 1854, Eliza Jane Marshall, dau. of Robert and Matilda Marshall of Derby, N. H.
v. LUCINA, b. July 9, 1835; m. Dec., 1856, Edwin W. Gardner, Lodi, Wis.; he d. Oct. 7, 1896.

639. ZERAH[7] COLBURN (*Abiah*,[6] *David*,[5] *Robert*,[4] *Edward*,[3] *Robert*,[2] *Edward*[1]) was born in Cabot, Vt., Sept. 1, 1804, and died at Norwich, Vt., March 2, 1839; married, Jan. 13, 1829, Mary Hoyt, dau. of William and Mary (Corey) Hoyt of Bethel, Vt., where she was born May 16, 1804, and died at Norwich, Vt., March 16, 1856; they dwelt at Norwich, Vt., where he was a Professor in the University.

Children:

i. MARIA, b. Oct. 6, 1829; m. March 21, 1852, E. V. Hatch; d. Dec. 4, 1905.
ii. LAURA, b. April 12, 1832; d. Oct. 22, 1838.
iii. ELIZA, b. April 12, 1832; d. Jan. 4, 1894.
iv. JANE, b. Dec. 15, 1834.
v. MARY, b. Jan. 6, 1837; d. Dec. 14, 1837.
vi. WILLIAM HORACE, b. Dec. 21, 1838; d. Sept. 12, 1861.

His ability to perform mathematical calculations was wonderful. When six years of age, he was solving problems in public in Boston, and two years later in London. Being asked the number of seconds since the Christian era to that time (1813), he answered correctly, 57,234,384,000. Also, how many days and hours in 1811 years, he answered in twenty seconds, 661,015 days, 15,864,130 hours. He visited Ireland, Scotland and France, where his wonderful mathematical powers were displayed before large audieuces. He was accompanied by his father and returned to London in 1816. He entered Westminster School when fifteen years of age, and soon became a teacher in the same school. He returned to this country in 1824, but before this time had lost his wonderful power of calculation. When twenty-one years of age, he entered the Methodist Church as a preacher, and in 1835, was Professor of Languages at Norwich University, Vt., where he died at the age of thirty-four.

640. ENOS[7] COLBURN (*Abiah*,[6] *David*,[5] *Robert*,[4] *Edward*,[3] *Robert*,[2] *Edward*[1]) was born at Cabot, Vt., Feb. 14, 1808, and died March 5, 1848; married, 1827, Marcia Dana, dau. of Josiah and Huldah Dana of Peacham, Vt., where she was born Nov. 11, 1809, and died Aug., 1850; they dwelt at Peacham, Vt.

Children:

i. REBECCA, b. Feb. 25, 1829; d. March 4, 1907; m. (1) Oct., 1858, Caleb Walter Farnow; (2) Joseph Blake.
ii. SETH ENOS, b. Aug. 22, 1833.
iii. MARY E., b. March 7, 1839; d. March 5, 1859.
iv. ZERAH FRANK, b. Feb. 22, 1841, Sutton, Vt.

641. JONAS[7] COBURN (*Jonas*,[6] *John*,[5] *Seth*,[4] *Ebenezer*,[3] *Robert*,[2] *Edward*[1]) was born in Weston, March 20, 1810, and died in

Medford, April 29, 1889; married Nov. 26, 1840, Sarah Freeman Sampson, dau. of Martin and Sarah (Freeman) Sampson, who was born in Duxbury, March 1, 1813, and died July 2, 1890; they dwelt in Medford, Mass.

Children:

i. SARAH LOUISA, b. Dec. 21, 1841.
ii. CHARLES FREDERICK, b. Feb. 16, 1843.
1064. iii. GEORGE MARTIN, b. Sept. 22, 1846.
iv. WILLIAM S., b. Dec. 1, 1850; d. Aug. 26, 1854.
1065. v. FRANK JONAS, b. March 22, 1853.

642. ISAAC[7] COBURN (*Jonas*,[6] *John*,[5] *Seth*,[4] *Ebenezer*,[3] *Robert*,[2] *Edward*[1]) was born in Weston, Nov. 1, 1811, and died in Weston, May 29, 1875; married, Dec. 30, 1841, Julia Ann Cutter, dau. of Charles Cutter of Weston, where she was born April 8, 1823; they dwelt in Weston.

Children:

1066. i. ISAAC EMERY, b. Oct. 23, 1842.
ii. HARRIET ANN, b. Feb. 16, 1844; m. March 10, 1869, Harrison B. Hall of Tyngsboro.
iii. THOMAS, b. Jan. 31, 1846; d. Feb. 6, 1853.
iv. JULIE ANNA, b. June 12, 1851; d. Jan. 24, 1852.
v. ANNA CUTTER, b. Feb. 7, 1853; m. April 27, 1899, Francis H. Hastings; d. April 6, 1904.
vi. EDITH LAURA, b. Aug. 3, 1854.
1067. vii. WILLIAM HERBERT, b. April 6, 1857.
1068. viii. ARTHUR LESLIE, b. June 18, 1860.

643. EDWARD[7] COBURN (*Jonas*,[6] *John*,[5] *Seth*,[4] *Ebenezer*,[3] *Robert*,[2] *Edward*[1]), born in Weston, July 1, 1820; died April 5, 1904; married (1) Oct. 14, 1849, Dolly, born Dec. 25, 1825, dau. of John and Mary (Elliot) Bennett, who died Jan. 9, 1854; married (2) Dec. 28, 1854, Hannah, born Feb. 28, 1830, dau. of Ebenezer L. and Catherine (Gile) Bennett; they lived at Weston.

Children:

1069. i. THOMAS EDWARD, b. Oct. 15, 1855.
1070. ii. ALBERT EUGENE, b. Jan. 4, 1857.
iii. CAROLINE BENNETT, b. Nov. 11, 1867; m. June 22, 1893, Louis M. Briggs.
iv. FLORENCE MABEL, b. July 9, 1869.
v. OSCAR BENNETT, b. April 29, 1871; d. Nov. 15, 1889.

He was a farmer by occupation, and had been a member of the legislature.

644. CHARLES[7] COBURN (*Abijah*,[6] *John*,[5] *Seth*,[4] *Ebenezer*,[3] *Robert*,[2] *Edward*[1]) was born in Weston, Mass., Nov. 24, 1817; died April 25, 1890; married, Jan. 1, 1843, Sarah, dau. of Thomas and Sarah (Pratt) Floyd, who was born in Saugus, Me., March 20, 1820, and died Dec. 28, 1845; they dwelt in North Cambridge.

Child:

i. SARAH ELIZA, b. March 19, 1844; d. Jan. 4, 1868.

He married (2) June 1, 1848, Jane Maria Dyer, dau. of James and Ann Dyer, who was born in Boston, Oct. 8, 1831; they resided in North Cambridge.

Children:

ii. ANNA MARIA, b. May 15, 1849; d. June 5, 1849.
iii. JEANNIE MARIA, b. Aug. 31, 1850; d. Sept. 3, 1850.
iv. ANNA MARIA, b. May 24, 1852; d. Jan. 23, 1859.
v. JEANNIE MARIA, b. Feb. 24, 1856.
vi. CHARLES HENRY, b. May 17, 1865; d. Sept. 7, 1866.

645. JOHN[7] COBURN (*Abijah,*[6] *John,*[5] *Seth,*[4] *Ebenezer,*[3] *Robert,*[2] *Edward*[1]) was born in Weston, Jan. 19, 1823; died Sept. 11, 1896; married, April 26, 1848, Emily Mathilda, dau. of Benjamin and Almira (Harrington) Peirce of Weston; she was born April 23, 1825, and died March 24, 1890; they resided in Weston.

Children:

i. ELIZABETH SOPHIA, b. Sept. 26, 1849.
ii. EMILY FRANCES, b. Sept. 21, 1851.
iii. GEORGE HENRY, b. Aug. 27, 1853; d. Aug. 28, 1853.
iv. AGNES PEIRCE, b. Sept. 15, 1857; m. Oct. 10, 1894, Eli Brock of Weston.
v. MARY EMMA, b. July 5, 1861; d. Oct. 12, 1888.

646. THEODORE[7] COBURN (*Phineas,*[6] *Asa,*[5] *Andrew,*[4] *Daniel,*[3] *Robert,*[2] *Edward*[1]) was born in a block house at Waterford, Washington Co., Ohio, Jan. 22, 1804, and died June 7, 1884; married, 1823, Rebecca Waterman, dau. of Adin and Sybil (Devereaux) Waterman of Center, Morgan Co., Ohio, where she was born Nov. 22, 1804, and died March 10, 1849; they dwelt at Mill Grove, Ohio.

Children:

1071. i. RANDOLPH, b. Feb. 25, 1824.
ii. SALENA, b. July 5, 1826; d. Nov. 22, 1849; m. March 7, 1844, Joseph Draper Wilson of Meiger, Ohio.
iii. GILBERT OLNEY, b. May 13, 1828; m. Oct. 13, 1853, Catherine Salmon Wells, Vacaville, Cal.; no children; she d. Nov., 1886.
1072. iv. JOHN REED, b. July 5, 1830.
1073. v. WILLIAM JOHNSON, b. June 25, 1832.
vi. PATIENCE OLNEY, b. Dec. 4, 1834; d. May 16, 1838.
vii. STATIRA ANN, b. March 19, 1837; m. Oct. 22, 1865, Isaac Hedges, Mill Grove, Ohio.
viii. LEANN, b. March 19, 1837; d. March 21, 1861; married, March 27, 1856, Henry Craig, Pilot Grove, Mo.
1074. ix. ADIN PHINEAS, b. April 4, 1839; d. July 9, 1884.
1075. x. CHARLES LEROY, b. Dec. 20, 1842.
xi. CAROLINE, b. March 16, 1845; d. Nov. 27, 1877.

647. NICHOLAS[7] COBURN (*Nicholas,*[6] *Asa,*[5] *Andrew,*[4] *Daniel,*[3] *Robert,*[2] *Edward*[1]) was born March 24, 1804, and died Aug. 18, 1867; married Elizabeth Cheadle, dau. of Richard Cheadle of Big Bottom, Ohio, who died Oct. 31, 1877.

Children:

1076. i. LEONIDAS JUDSON, b. Sept. 4, 1832; m. Susan Swift.
ii. LOUISA, b. Jan. 30, 1834; m. Rev. Edward Ellison.
1077. iii. RICHMOND L., b. Jan. 28, 1839; m. Patience Hill.

648. BARZILLAI[7] COBURN (*Nicholas,*[6] *Asa,*[5] *Andrew,*[4] *Daniel,*[3] *Robert,*[2] *Edward*[1]) married, March 18, 1819, Anna Carrington.

Children:

i. NELSON.
ii. LUTHER.
iii. ELVIRA.

649. HIRAM[7] COLBURN (*Amos*,[6] *Amos*,[5] *Andrew*,[4] *Daniel*,[3] *Robert*,[2] *Edward*[1]) was born Nov. 17, 1804; married, wife's name unknown.

Children:

i. HARRIET, m. Milton Miles, Syracuse, N. Y.
ii. ARETHUSA, m. George Champlin, Syracuse, N. Y.

650. ORLIN[7] COLBURN (*Amos*,[6] *Amos*,[5] *Andrew*,[4] *Daniel*,[3] *Robert*,[2] *Edward*[1]) was born at Champion, N. Y., May 29, 1809, and died Sept. 22, 1880; married, July 14, 1832, Eliza Gates, dau. of Asa and Mary (Roberson) Gates of Champion, N. Y., where she was born Dec. 31, 1807, and died July 1, 1879; they dwelt at Wilna, Jefferson Co., N. Y.

Children:

1078. i. WILLIAM ROBERSON, b. May 6, 1833.
ii. MARY ELIZABETH, b. Aug. 6, 1835; m. March 22, 1852, William R. Dodge of Wilma, N. Y.; d. Oct. 17, 1863.
1079. iii. AMOS PERRY, b. Oct. 19, 1838.
iv. LAURA ANN, b. Aug. 9, 1841; m. Jan. 1, 1860, Leonard E. Seavy of Watertown, N. Y.; she d. Oct. 20, 1887.
v. ORLIN SYLVESTER, b. March 9, 1846; d. Nov. 9, 1846.
vi. SARAH JANE, b. Aug. 22, 1849; m. Latus Savery.
vii. MARIETTA CORNELIA, b. July 26, 1850; m. Nov. 6, 1872, Guy Penniman of Carthage, N. Y.

651. AMOS[7] COLBURN (*Amos*,[6] *Amos*,[5] *Andrew*,[4] *Daniel*,[3] *Robert*,[2] *Edward*[1]) was born at Champion, N. Y., Feb. 18, 1818; died Aug. 16, 1901; married, Dec. 14, 1839, Almira Wescott, dau. of Elbridge and Hannah (Borgervas) Wescott of Morristown, N. Y., where she was born March 25, 1823, and died Feb. 14, 1904; they resided at Morristown, N. Y.

Children:

i. ELIZABETH MARIA, b. July 11, 1841; m. Feb. 28, 1867, Robert Smith.
ii. SARAH ANN, b. Sept. 9, 1844; d. July 25, 1847.
iii. DIANA SOPHRONIA, b. Jan. 31, 1847; d. March 14, 1848.
1080. iv. AMOS PERRY, b. Jan. 31, 1849; m. Elizabeth Merifield; d. April 9, 1883.
v. FANNIE A., b. Aug. 3, 1851; m. Feb. 25, 1874, William Sawyer.
1081. vi. WILLIAM FOSTER, b. Aug. 3, 1851; m. Nov. 9, 1876, Mary Anderson.
1082. vii. HORACE A., b. Nov. 23, 1854; m. Nov. 9, 1877, Matilda Anderson.
1083. viii. CHARLES H., b. May 10, 1857; m. Oct. 8, 1886, Jane Malvy.
ix. HIRAM, b. July 15, 1859; d. March 25, 1865.
x. AGNES L., b. Oct. 30, 1861; m. July 21, 1880, James T. Crawford.
1084. xi. ROBERT, b. Nov. 29, 1863; m. Sept. 22, 1883, Anna Burns.

652. CHAUNCEY[7] COLBURN (*Andrew*,[6] *Amos*,[5] *Andrew*,[4] *Daniel*,[3] *Robert*,[2] *Edward*[1]) was born at Champion, N. Y., May 4, 1810, and died at Champion, N. Y., March 10, 1885; married, Jan. 18, 1836, Abigail Thompson, dau. of James and Margaret (Robinson) Thompson of Champion, N. Y., where she was born May 21, 1810, and died Feb. 10, 1873; they dwelt at Champion, N. Y.

Children:

i. CATHERINE LUCINDA, b. Oct. 31, 1838; d. Nov. 17, 1900; m. July 1, 1858, Ambrose S. Crook, b. Feb. 14, 1837.

ii. SUSAN ALMEDA, b. April 22, 1842; d. Nov. 27, 1902; m. July 1, 1860, John Spencer, son of William and Dianna (Root) Spencer.

653. GEORGE[7] COBURN (*John*,[6] *John*,[5] *Ebenezer*,[4] *Daniel*,[3] *Robert*,[2] *Edward*[1]), born at Roxbury, Dec. 16, 1782; died Oct. 21, 1868; married (1) Elizabeth Southworth, born at Mansfield, Oct. 28, 1785, died July 2, 1830, at Fairlee, Vt.

Children:

i. EMELINE WELLS, b. Dec. 17, 1812; d. July, 1845; m. Oct. 6, 1843, Gideon R. Sinclair.

1085. ii. FITZ HENRY, b. Oct. 30, 1814; d. June 9, 1876.

iii. ELIZA ANN, b. Oct. 25, 1816; d. March 22, 1880; m. April 3, 1838, John E. Churchill.

iv. GEORGE CHAUNCY, b. Sept. 30, 1818; d. Oct. 11, 1819.

v. MARY MARIA, b. 1820; d. Nov. 7, 1822.

1086. vi. LEWIS G., b. June 17, 1823.

vii. MARY JANE, b. Sept. 15, 1825; d. Oct., 1875; m. June 13, 1844, Hiro Jones.

viii. ELIZABETH, b. July 2, 1830; d. Jan. 13, 1831.

He married (2) Lucinda Southworth, born Jan. 31, 1794, sister of Elizabeth, his first wife; died March 12, 1868.

Children:

1087. ix. WILLIAM CHILDS, b. Nov. 17, 1831.

x. HARRY NILES, b. Oct. 3, 1836; d. Nov. 3, 1863; he was a soldier in the Civil War, serving under Gen. Banks, and d. at Baton Rouge; also Hospital Steward under Gen. B. F. Butler.

654. HENRY[7] COBURN (*Joseph*,[6] *John*,[5] *Ebenezer*,[4] *Daniel*,[3] *Robert*,[2] *Edward*[1]) was born at Sturbridge, Mass., May 20, 1789; married, March 8, 1815, Margaret Drew, dau. of Ezekiel and Lorey (Bean) Drew of Strafford, Vt., where she was born May 10, 1792, and died Feb. 7, 1872; they dwelt at Winchendon, Mass.; he died Oct. 6, 1864.

Children:

1088. i. HENRY FRANKLIN, b. Oct. 25, 1816; m. April 25, 1842, Marcia M. Bishop.

ii. CASANDRA PATTEN, b. July 17, 1818; d. Aug. 24, 1840; m. Feb. 29, 1838, James L. Pike.

iii. STILLMAN DREW, b. Sept. 17, 1820; d. Sept. 8, 1847; killed in battle at Molino del Rey, Mexico.

iv. DRUSILLA JANE, b. Aug. 30, 1822; d. Dec. 17, 1835.

v. AZUBAH CHILD, b. June 15, 1824; d. Nov. 27, 1904; m. June 9, 1857, Joseph C. Davenport.

vi. ABIGAIL DORR, b. Aug. 1, 1826; d. Oct. 9, 1905; m. May 3, 1847, Jairus Hastings.

vii. MARGARET ANN, b. Sept. 4, 1828; d. Jan. 10, 1904; m. May 14, 1863, Rev. Z. N. Lewis.

1089. viii. MARTIN VAN BUREN, b. March 4, 1833; d. April 22, 1890; m. July 31, 1856, Mary E. Walcott.

ix. CORDELIA MARIA, b. Sept. 14, 1835; d. Oct. 3, 1835.

x. FIDELIA SOPHIA, b. Sept. 14, 1835; d. Sept. 25, 1835.

656. CALVIN[7] COBURN (*Samuel,*[6] *John,*[5] *Ebenezer,*[4] *Daniel,*[3] *Robert,*[2] *Edward*[1]) was born June 3, 1797, and died April 17, 1869; married, June 20, 1822, Rachel, b. March 18, 1804, at Newport, N. H., dau. of Joshua and Rachel (Nettleton) Heath, who died March 5, 1887.

Children:

i. SAMUEL P., b. April 27, 1824; d. June 25, 1896; m. Amelia Dewey.
ii. LOUISE G., b. June 27, 1829; m. Dec. 5, 1852, John Stratton.
iii. SARAH Y., b. May 9, 1831; d. March 30, 1881; m. June 15, 1859, Harvey Calton.
1090. iv. JOSHUA HEATH, b. June 15, 1833.
v. MARY N., b. April 20, 1835; d. March 25, 1905; m. April 15, 1868, W. P. Gaffield.

657. LEMUEL[7] COBURN, JR. (*Lemuel,*[6] *John,*[5] *Ebenezer,*[4] *Daniel,*[3] *Robert,*[2] *Edward*[1]) was born Nov. 9, 1789, and died at West Fairlee, Vt., Feb. 2, 1875; married, March 12, 1818, Hannah Post, dau. of Daniel and Hannah (Batchelor) Post, born at Thetford, Vt., Feb. 21, 1792, died Aug. 3, 1836.

Children:

1091. i. ETHAN NELSON, b. April 13, 1821; d. July 13, 1893.
1092. ii. CHESTER GROSVENER, b. Feb. 6, 1823; d. Oct. 25, 1848.
iii. DANIEL STEADMAN, b. July 21, 1825; d. March 21, 1863; m. Emma Russ.
1093. iv. WARREN RODMAN, b. Dec. 26, 1826.
1094. v. LYMAN RANSEL, b. Sept. 6, 1828.
1095. vi. LUMAN WYLLIS, b. Dec. 18, 1831; d. Oct. 5, 1906.
vii. CHARLES SMITH, b. Dec. 10, 1833; d. Feb., 1894; m. March 31, 1859, Julia A. Tuttle.

He married (2) Nancy Daggett, Oct. 19, 1837, born April 5, 1795, died 1874. He was a soldier in the War of 1812.

658. JOHN[7] COBURN (*Lemuel, Sr.,*[6] *John,*[5] *Ebenezer,*[4] *Daniel,*[3] *Robert,*[2] *Edward*[1]), born Dec. 7, 1793; died Feb. 16, 1860; married Sybil Post, born 1790, died April 30, 1866.

Children:

1096. i. AUSTIN LAFAYETTE, b. April 2, 1820; d. Aug. 31, 1888.
ii. EMILY, b. Nov. 24, 1827; d. June 9, 1862; m. (1) ——— Osmer; (2) Lewis Worthly.
iii. JOHN S., b. 1829; d. in infancy.
iv. ROYAL CUTLER, b. 1844; d. April 15, 1862; m. Nancy A. Lord.
v. SUSAN, m. (1) George Burdeck; (2) James W. Worcester; (3) ——— Streeter.

659. CYRIL[7] COBURN (*Lemuel,*[6] *John,*[5] *Ebenezer,*[4] *Daniel,*[3] *Robert,*[2] *Edward*[1]) was born at Thetford, Vt., Jan. 1, 1802; married Sept. 10, 1829, Harriet Snow Parker, dau. of Temple and Caty Parker; she was born at Southboro, Oct. 10, 1807, and died July 28, 1891; he died March 8, 1858; they dwelt at Lowell.

Children:

i. HARRIET MARIA, b. Dec. 22, 1830; d. Aug. 29, 1831.
ii. CATHERINE MARIA, b. Aug. 10, 1834; d. Oct. 9, 1834.
1097. iii. EDWARD CYRIL, b. April 25, 1836.
iv. JAMES ELDRIDGE, b. Dec. 23, 1838; d. May 27, 1863.

v. HARRIET AMELIA, b. June 4, 1841; m. March 13, 1865, Solon S. Robie of Lowell; she d. March 23, 1874.
vi. SARAH JANE, b. March 17, 1848; m. Aug. 18, 1867, Henry B. Hand of Lowell.

James E. Coburn, Private, Co. ———, 30th Mass., appointed Sergeant, March 8, 1861. Promoted to 1st Lieut., 2nd La. Vols. Wounded at Port Hudson, and died three days after.

660. JOSIAH[7] COBURN (*Lemuel,*[6] *John,*[5] *Ebenezer,*[4] *Daniel,*[3] *Robert,*[2] *Edward*[1]), born May 10, 1804; died Dec. 16, 1870; married, Aug. 15, 1839, Jeanette Dwight of Vershire, Vt., dau. of Pliny and Sally (McArthur) Dwight, born Sept. 29, 1811, died Jan. 19, 1885.

Child:

i. HENRY ARTHUR, b. at Post Mills, Vt., Sept. 13, 1842; d. Feb. 8, 1904.

Josiah was a harness maker by trade and took a deep interest in politics. He served for several years as Post Master at Post Mills, Vt., and was a member of the Legislature in the State of Vermont. His inclinations led him to join a Rifle Company, of which he became a Captain.

661. AMASA[7] COBURN (*Joseph,*[6] *John,*[5] *Ebenezer,*[4] *Daniel,*[3] *Robert,*[2] *Edward*[1]), died 1863; married, Dec. 12, 1822, Julia (Cogswell) Clarke, who died Jan. 9, 1860.

Child:

i. MARY, m. 1853, R. D. Mooers; she d. Sept. 12, 1854, at Manchester, N. H.

662. JOSEPH[7] COBURN (*Joseph,*[6] *John,*[5] *Ebenezer,*[4] *Daniel,*[3] *Robert,*[2] *Edward*[1]) died at Constable, N. Y., Sept. 22, 1846; married Abigail (Wright) Cooper, who was born 1787, and died April 1, 1863; they dwelt at Constable, N. Y.

Children:

1099. i. LORENZO, b. Feb. 12, 1812.
1100. ii. THOMAS, b. June 27, 1814.
1101. iii. ALEXANDER, b. July 12, 1816; m. Fidelia Chamberlain.
iv. JANE M., b. July 26, 1818; d. Dec. 26, 1869; m. Charles Allen, Burke, N. Y.

663. JONATHAN[7] COBURN (*Joseph,*[6] *John,*[5] *Ebenezer,*[4] *Daniel,*[3] *Robert,*[2] *Edward*[1]), born April 23, 1785; died Jan. 3, 1860; married, June 12, 1806, Rhoda Stevens of Ryegate, Vt., who died March 18, 1862.

Children:

i. RHODA, b. Jan. 12, 1813; d. July 4, 1886; m. Jan. 16, 1828, Wm. P. Foye.
ii. MARY C., b. Aug. 21, 1818; d. March 18, 1887; m. Dec. 21, 1840, Samuel A. Newton.
iii. AGNES ELIZA, b. July 20, 1822; m. Feb. 28, 1856, John F. Beattie.
iv. LYDIA MARGARET, b. June 22, 1825; m. Oct. 18, 1871, Alexander Wright.

664. HENRY[7] COBURN (*Joseph*,[6] *John*,[5] *Ebenezer*,[4] *Daniel*,[3] *Robert*,[2] *Edward*[1]), born Aug. 3, 1789; died Feb. 18, 1870; married Alice, born June 22, 1808, dau. of Sylvester and Alice (Davis) Parker of Albany, Vt., who died Sept. 6, 1887.

Children:

1102. i. HOLLIS P., b. Nov. 24, 1828.
ii. ALICE P., b. March 25, 1833; d. Feb. 27, 1835.
iii. LUCY ROSALINE, b. Dec. 6, 1835; m. Dec. 22, 1863, Hiram M. Hunter.

665. ASAHEL[7] COBURN (*Joseph*,[6] *John*,[5] *Ebenezer*,[4] *Daniel*,[3] *Robert*,[2] *Edward*[1]), born June 28, 1791; died at Highgate, Vt., Feb. 5, 1877; married, Oct. 11, 1829, Olivia Pelton of Ryegate, Vt., who died at Ferrisburg, Vt., June 10, 1888.

Children:

i. WILLIAM, b. July 25, 1830; d. March 13, 1832.
1103. ii. MILO P., b. Feb. 16, 1832, at Constable, N. Y.
iii. AMASA, b. Jan. 2, 1836, at Constable, N. Y.; he was a soldier in the Civil War, and d. a prisoner, at Andersonville, Oct. 1, 1864.

666. AMASA KINGSBURY[7] COBURN (*Samuel*,[6] *Richard*,[5] *Ebenezer*,[4] *Daniel*,[3] *Robert*,[2] *Edward*[1]) was born at Oxford, Mass., Jan. 8, 1799, and died at Charlton, Mass., 1878; married in Oxford, Nov. 21, 1825, Sophia Newton Nichols, dau. of John and Lucretia (Putnam) Nichols of Charlton, Mass., where she was born Feb. 5, 1805, and died at Sturbridge, Mass., Sept. 16, 1882; they dwelt at Oxford and Charlton.

Children:

1104. i. SAMUEL, b. Dec. 7, 1825.
ii. JOHN, b. Dec. 20, 1829.
iii. ELLEN E., b. Jan. 13, 1833; m. Nov. 25, 1854, Albert Stevens of Webster, Mass.
1105. iv. ANDRUS, b. Jan. 17, 1835.
v. OTIS, b. Dec. 3, 1839; m. Mary Cruff; d. March 18, 1886, at Southbridge.
vi. NANCY, b. April 13, 1843; m. April 10, 1860, Elbridge Allen, Charlton; she d. Sept. 2, 1870.

667. SYLVANUS B.[7] COBURN (*Samuel*,[6] *Richard*,[5] *Ebenezer*,[4] *Daniel*,[3] *Robert*,[2] *Edward*[1]) was born at Oxford, Mass., April 4, 1810, and died July 13, 1887; married, Dec. 31, 1838, Samantha Green, dau. of Scranton and Mary Maria (White) Green of Brookfield, Madison Co., N. Y., where she was born Aug. 23, 1815; they dwelt at Chaumont, N. Y.

Children:

i. MARY AMBROSIA, b. Oct. 30, 1838; m. Jan. 13, 1867, Childs McPherson.

668. OTIS[7] COBURN (*Samuel*,[6] *Richard*,[5] *Ebenezer*,[4] *Daniel*,[3] *Robert*,[2] *Edward*[1]) was born at Oxford, Mass., May 9, 1807; married, Sept. 3, 1827, Delina Martin, dau. of Jesse and Hannah (Hicks) Martin of Ellisburg, N. Y., where she was born May 6, 1806, and died April 22, 1887; they resided at Ellisburg, N. Y.

Children:

i. ALBERT, b. Aug. 8, 1828; m. 1856, Lucy A. Walling.
ii. SARAH, b. 1831; m. George Makepeace; d. March 19, 1864.
iii. ELIZABETH, b. 1838; m. Frank Valentine; d. Jan. 25, 1893.
iv. CHARLES, b. Jan. 18, 1844; m. Jan. 22, 1868, Mary J. Martin, b. April 25, 1843, dau. of Benjamin and Almira (Edwards) Martin.

669. ANDREW SYLVESTER[7] COBURN (*Sylvanus,*[6] *Richard,*[5] *Ebenezer,*[4] *Daniel,*[3] *Robert,*[2] *Edward*[1]) was born at Oxford, Mass., Jan. 2, 1814; married Olive Angeline Metcalf.

Children:

i. MARY, m. Justin A. Abbott.
1106. ii. GEORGE METCALF, b. Jan. 9, 1845.
iii. JULIA.
iv. HELEN A.

670. ALGERON SIDNEY[7] COBURN (*Parley,*[6] *Ebenezer,*[5] *Ebenezer,*[4] *Daniel,*[3] *Robert,*[2] *Edward*[1]) was born in Warren, Pa., Aug. 10, 1801, and died Jan. 11, 1844; married, May 4, 1826, Lois Merrill, dau. of Obadiah and Lois (Stowell) Merrill of Irasburg, Vt.; she was born June 30, 1803, and died May 6, 1891.

Children:

i. ABEL MERRILL, b. June 5, 1827; d. April 12, 1830.
ii. ELIZABETH E., b. Dec. 24, 1831; d. May 19, 1843.
iii. CAROLINE HARRIET, b. Oct. 6, 1833; d. March 2, 1905; m. Feb. 18, 1857, Warren R. Frisbie.
1107. iv. JAMES PARLEY, b. Dec. 16, 1837.

671. ENOCH POND[7] COBURN (*Parley,*[6] *Ebenezer,*[5] *Ebenezer,*[4] *Daniel,*[3] *Robert,*[2] *Edward*[1]) was born April 17, 1807, and died March 12, 1872; married, March, 1831, Thirza Brink, dau. of Jonathan Brink of Leroysville, Pa.; she was born at Pike, Pa., Jan. 8, 1808, and died Sept. 25, 1862; they dwelt in Warren, Pa., where he was in practice as a physician.

Child:

1108. i. PARLEY, b. Nov. 3, 1835.

672. CHARLES RITTENHOUSE[7] COBURN (*Parley,*[6] *Ebenezer,*[5] *Ebenezer,*[4] *Daniel,*[3] *Robert,*[2] *Edward*[1]) was born in Warren, Pa., June 3, 1809, and died March 9, 1869; married, May 5, 1836, Eliza Van Nostrand, dau. of John and Sarah (Gregg) Van Nostrand of Cleveland, Ohio, where she was born May 5, 1812; they dwelt in Nichols, Trioga, N. Y.

Children:

i. FRANCIS G., b. April 4, 1837.
ii. SARAH C., b. Jan. 29, 1841; m. Jan. 3, 1865, John E. Hillier.
iii. MARY P., b. March 23, 1846; d. March 27, 1852.
1109. iv. CHARLES SIDNEY, b. May 7, 1848.
v. JOHN S., b. Dec. 28, 1853; d. May 27, 1864.

673. NOAH MASON[7] COBURN (*Alexander,*[6] *Ebenezer,*[5] *Ebenezer,*[4] *Daniel,*[3] *Robert,*[2] *Edward*[1]) was born in Woodstock, Conn., Jan. 21, 1800, and died May 12, 1860; married, Oct. 3, 1824, Harriet Potter, dau. of Silas and Elizabeth (Warren) Potter of Ashford,

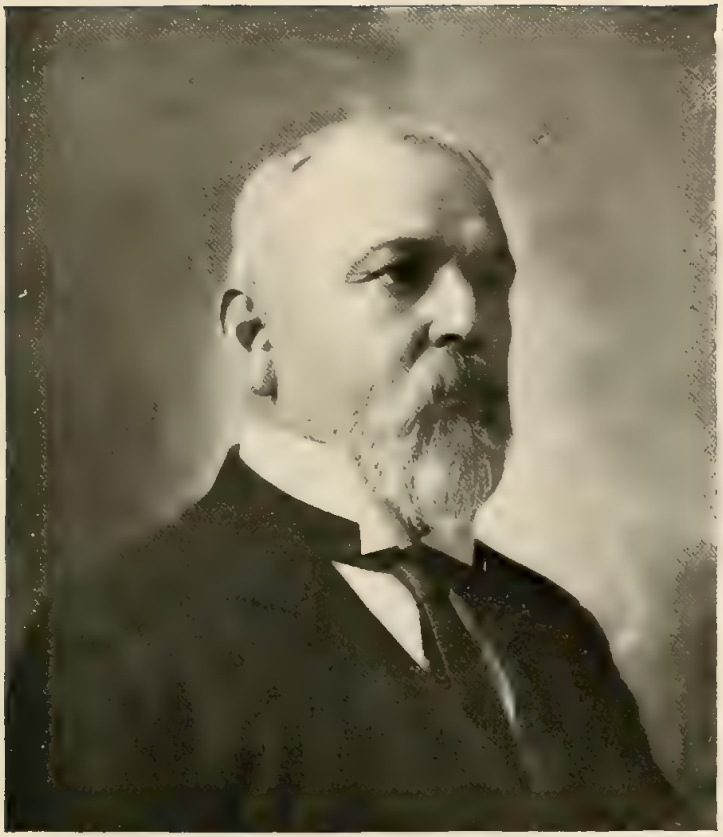

DR. J. MILTON COBURN

Conn., where she was born March 19, 1801, and died May 2, 1884; they dwelt at Stockbridge, N. Y.

Children:

i. MARIA L., b. May 10, 1826; d. Sept. 13, 1865.
ii. HARRIET ELIZABETH, b. June 18, 1828; d. June 12, 1843.
1110. iii. JOHN MASON, b. Feb. 16, 1831.
1111. iv. SILAS MAYNARD, b. Sept. 15, 1832.
v. SUSAN E., b. Oct. 29, 1841; m. Oct. 30, 1879, C. H. Stamm, Stockbridge, Madison Co., N. Y.

674. CARMI[7] COBURN (*Ebenezer*,[6] *Ebenezer*,[5] *Ebenezer*,[4] *Daniel*,[3] *Robert*,[2] *Edward*[1]) was born in Browne Co., N. Y., and died at Pendleton, N. Y., in 1847; married, Jan. 28, 1828, Mary Birge White, dau. of John White of Rochester, N. Y., where she was born March 22, 1802, and died July 3, 1832.

Child:

1112. i. JAMES WHITE COBURN, b. March 6, 1832.

He married (2) 1835, Marian Clark, dau. of Sylvester Pendleton and Lucy Clark of Pendleton, N. Y., where she was born Sept. 8, 1816; they dwelt at Port Haven, Mich.

Children:

1113. ii. SYLVESTER CARMI, b. Oct. 15, 1836.
1114. iii. GEORGE WASHINGTON, b. Dec. 6, 1837.

675. ANSON[7] COBURN (*Asa*,[6] *Clement*,[5] *Ebenezer*,[4] *Daniel*,[3] *Robert*,[2] *Edward*[1]) was born in Cabot, Vt., Jan. 25, 1801, and died at Cabot, Vt., Nov. 12, 1886; married, Dec. 3, 1831, Celina Osgood, dau. of Deacon Sampson and Mary (Perry) Osgood of Cabot, Vt., where she was born Feb. 18, 1807, and died Aug. 17, 1883; they dwelt at Cabot, Vt.

Children:

i. ADELINE, b. Dec. 19, 1832; m. Dec., 1852, Horace Warner; dwelt in Taunton, Mass., where she d. July 6, 1875.
ii. HENRY, b. Dec. 13, 1834; d. Jan. 20, 1856.
iii. MARY, b. April 4, 1836; m. Sept., 1861, John Morgan, Madison, Ga.
iv. MARTHA, b. July 6, 1838; m. June 9, 1874, Julius Rice of Lyndon, Ill.

676. NATHANIEL[7] COBURN (*Asa*,[6] *Clement*,[5] *Ebenezer*,[4] *Daniel*,[3] *Robert*,[2] *Edward*[1]) was born in Cabot, Vt., Sept. 10, 1803; died at Cabot, Vt., Nov. 24, 1865; married Sophia Fisher, dau. of Joseph and Sarah (Osgood) Fisher of Cabot, Vt., where she was born Feb. 24, 1805, and died July 10, 1870; they dwelt at Cabot, Vt.

Children:

i. WILLIAM.
ii. HARRIET.
iii. FLORINDA, b. June 6, 1840; m. George Page; (2) Henry Cobb.
iv. HARRISON, b. July 16, 1847; d. Jan. 25, 1864.

677. CLEMENT EDWARD[7] COBURN (*Asa*,[6] *Clement*,[5] *Ebenezer*,[4] *Daniel*,[3] *Robert*,[2] *Edward*[1]) was born in Cabot, Vt., March 21, 1818;

married Clarissa Placey, dau. of Pierre and Laura (———) Placey of Lawrence, N. Y., where she was born June 20, 1827; they dwelt at Cabot, Vt.

Children:

i. WILLIAM, b. Dec. 25, 1856.
ii. WALLACE IRVING, b. Nov., 1859.
iii. HENRY HARRISON, b. Dec. 4, 1864.

678. ELIHU FRANKLIN[7] COBURN (*Elihu*,[6] *Clement*,[5] *Ebenezer*,[4] *Daniel*,[3] *Robert*,[2] *Edward*[1]) was born at Cabot, Vt., Sept. 3, 1815; married, Feb., 1856, Amelia Walker, dau. of William Walker of Sherbrooke, Canada, who died Nov., 1861; they dwelt at Cabot, Vt.

Children:

i. SARAH C., b. Jan., 1857.
ii. KATE L., b. July, 1858; m. Dec., 1884, George W. Perkins, Los Angeles, Cal.

He married (2) 1865, Martha Burnham of Concord, N. H.; they dwelt at Cabot, Vt.

Children:

iii. FRANK BURNHAM, b. June, 1867.
iv. HARRIS M., b. May, 1869.

679. DAVID NICHOLS[7] COBURN (*Rufus*,[6] *Moses*,[5] *Ebenezer*,[4] *Daniel*,[3] *Robert*,[2] *Edward*[1]) was born in Thompson, Conn., Sept. 11, 1808, and died Dec. 7, 1877, at Munson, Mass.; married, Nov. 30, 1841, Elizabeth Hasey Larned, dau. of William G. Larned of Thompson, Conn.; they dwelt at Ware and Munson, Mass.

Children:

i. WILLIAM RUFUS.
ii. SARAH ELIZABETH; m. July 2, 1873; Edward S. Fitts.
iii. MARY LARNED.

680. DANIEL HOUGHTON[7] COBURN (*Moses*,[6] *Moses*,[5] *Ebenezer*,[4] *Daniel*,[3] *Robert*,[2] *Edward*[1]) was born in Bradford Co., Pa., June 26, 1802, and died Nov. 3, 1876; married, Nov. 10, 1829, Harriet Dewing; she was born Dec. 9, 1799, and died March 25, 1872; they dwelt in Warren, Pa.

Children:

1114A. i. FRANKLIN, b. July 18, 1831; m. Nov. 6, 1856, Kate M. Manley.
ii. MARIA RUTH, b. June 30, 1833; m. May 19, 1853, J. C. Manning, b. at Warren, Pa.
iii. MARY S., b. March 2, 1836; m. May 19, 1859, Newman N. Bowen; d. Sept. 24, 1876.
iv. ELLEN, b. March 1, 1838; m. Feb. 5, 1862, Lewis A. Bosworth; d. March 23, 1864.
v. JULIA A., b. March 3, 1840; m. Dec. 28, 1864, George Griswold.
vi. DANIEL FREDERICK, b. May 4, 1844; d. Jan. 16, 1865.

681. ROSWELL LEE[7] COBURN (*Moses*,[6] *Moses*,[5] *Ebenezer*,[4] *Daniel*,[3] *Robert*,[2] *Edward*[1]) was born June 24, 1804, and died June 5, 1862; married, Jan. 17, 1832, Lucy Keeler, dau. of Elisha and Lucina (Warner) Keeler of Stevensville, Pa., where she was born Aug. 2, 1802, and died June 28, 1862; they dwelt at Warren, Pa.

Children:

i. MATHIAS, b. Jan. 27, 1834.
1115. ii. LEWIS JUSTUS, b. Nov. 20, 1836.
1116. iii. THEODORE, b. April 27, 1835.
iv. CHARLES, b. Feb. 6, 1839.
v. JENNIE, m. Joseph Gaskell.
vi. LUCINA.

682. AUGUSTUS[7] COBURN (*Moses*,[6] *Moses*,[5] *Ebenezer*,[4] *Daniel*,[3] *Robert*,[2] *Edward*[1]) was born in Warren, Pa., June 15, 1813, and died Nov. 21, 1873; married, March 7, 1839, Sophia Manning, dau. of Ralph and Elizabeth (Cobb) Manning of Berkshire, N. Y., where she was born Oct. 2, 1819, and died Nov. 6, 1873; they dwelt at Warren, Pa.

Children:

i. ELIZABETH, b. June 23, 1843; m. Oct. 15, 1868, Clarence Corbin.
ii. SOPHIA, b. Feb. 24, 1845; d. March 9, 1846.
iii. SARAH, b. Jan. 4, 1852; m. May 19, 1875, Leroy Deering, Andover, N. Y.
iv. CHARLOTTE, b. April 18, 1857; m. June 18, 1888, Henry W. Cook, Andover, N. Y.
v. ESTHER, b. Sept. 5, 1858; m. April 17, 1877, Alfred Dewing.

683. GEORGE[7] COBURN (*Moses*,[6] *Moses*,[5] *Ebenezer*,[4] *Daniel*,[3] *Robert*,[2] *Edward*[1]) was born in Warren, Pa., Jan. 3, 1815, and died at Apalachin, N. Y., Feb. 4, 1878; married, Nov. 1, 1837, Caroline Barton, dau. of Lewis and Mercy (Moe) Barton of Susquehanna Co., Pa., where she was born June 30, 1816, and died Sept. 15, 1850; they dwelt at Apalachin, N. Y.

Children:

i. ARABELLA MOE, b. March 31, 1841; m. Dec. 29, 1868, John Kelley.
ii. CAROLINE OLIVIA, b. April 19, 1843; d. March 7, 1877.
iii. LEWIS BARTON, b. Sept. 22, 1845.
1117. iv. EDWARD DANIEL, b. Nov. 15, 1848.

He married (2) June 30, 1858, Susan S. Corbin, dau. of Oliver and Lucy B. (Hill) Corbin of Apalachin, N. Y., where she was born Nov. 29, 1826; they dwelt at Apalachin, N. Y.

684. FRANCIS CHILDS[7] COBURN (*Charles C.*,[6] *Silas*,[5] *William*,[4] *Daniel*,[3] *Robert*,[2] *Edward*[1]) was born in Dudley, Mass., March 23, 1822, and died Aug. 30, 1866, at Springfield; married, Dec. 3, 1844, Adelaide Hallett, dau. of Thomas and Elizabeth (Lovell) Hallett of Boston, Mass., where she was born Jan. 19, 1826; they dwelt in Springfield, Mass.

Children:

1118. i. THOMAS WHITTEMORE, b. June 28, 1846.
ii. FRANK EDWARD, b. Aug. 2, 1848.
iii. ADELIZA FREDRICA, b. May 27, 1867; m. 1881, Elmer Henry Smith, b. in Townsend, Mass., Aug. 27, 1855.

685. DAVID ALVIN[7] COBURN (*David*,[6] *Alpheus*,[5] *John*,[4] *Daniel*,[3] *Robert*,[2] *Edward*[1]) was born in Cabot, Vt., July 8, 1824; died Nov. 11, 1904; married, Dec. 17, 1850, Chastina A. Moore, dau.

of William and Sarah (Damon) Moore of Plainfield, Vt., where she was born Nov. 15, 1829, and died Nov. 9, 1905.

Children:

1119. i. ADDISON ALVIN, b. July 28, 1854.
ii. WILLIAM E., b. March 4, 1858; d. Feb. 18, 1881.
iii. Child not named, b. June 6, 1865; d. Sept. 5, 1865.

686. JOHN MELVIN[7] COBURN (*David*,[6] *Alpheus*,[5] *John*,[4] *Daniel*,[3] *Robert*,[2] *Edward*[1]) was born in Cabot, Vt., Nov. 24, 1828; married, July 30, 1854, Roxana Castle, dau. of Benjamin and Lucy (Post) Castle of Sutton, Canada, where she was born June 10, 1830; they resided in Watertown, Dakota.

Children:

(Adopted.)
i. CHARLES D. COBURN, b. Nov. 28, 1862.
ii. JANE COBURN, b. Nov. 26, 1870; m. May 10, 1889, R. I. Henderson of Windom, Minn.

687. EPHRAIM WADLEIGH[7] COBURN (*Moses*,[6] *Alpheus*,[5] *John*,[4] *Daniel*,[3] *Robert*,[2] *Edward*[1]) was born near Hatley, C. E., Dec. 1, 1817; married Mary Jane Mulks, dau. of Col. John and Mary (Middaugh) Mulks of Caroline, New York, where she was born Aug. 7, 1820, and died Dec. 23, 1849; they dwelt at Jefferson Co., Wis.

Children:

i. SARIAH ELIZABETH, b. 1842; m. Charles Van Tassel of California.
ii. LESTINA DELVINA, b. Dec. 8, 1843; m. Feb., 1863, Lieut. Edwin B. Wise, at Beaver Creek Bend Co., Ill., and d. there April 20, 1871.
1120. iii. DWIGHT FOSTER, b. May 7, 1846.

688. GEORGE ALBERT[7] COBURN (*Moses*,[6] *Alpheus*,[5] *John*,[4] *Daniel*,[3] *Robert*,[2] *Edward*[1]) was born July 28, 1823, and died Dec. 25, 1862, at Gridley, Ill.; married, Nov. 18, 1845, Lucia B. Munger, dau. of Alvin and Caroline (Thompson) Munger of ———, N. Y., where she was born June 22, 1828, and died March 27, 1896; they dwelt at Whitewater and Steven's Pt., Wis.

Children:

i. FLORENCE ALICE, b. Nov. 28, 1848; m. Dec. 29, 1866, Albert A. Deen, Wyoming, Jones Co., Iowa; he d. May 30, 1876.
1121. ii. EDMUND ALBERT, b. Oct. 21, 1850.
iii. IDA LUCINDA, b. April 2, 1857; m. Sept. 3, 1876, John A. Jazinskey, Greene Co., Iowa.

689. GEORGE LITCHFIELD[7] COBURN (*William*,[6] *John*,[5] *John*,[4] *Daniel*,[3] *Robert*,[2] *Edward*[1]) was born in Lowell, Mass., Oct. 15, 1833; married, Oct. 16, 1856, Eliza Jane Waterhouse, dau. of Capt. Charles and Elizabeth (Eldsedge) Waterhouse of Haddane, Conn., where she was born July 14, 1833.

Children:

i. MARY ELIZABETH, b. Sept. 27, 1859, at Saybrook, Conn.; m. William H. Wilde of Hartford, Conn.
ii. GEORGE LITCHFIELD, b. Oct. 28, 1867, at Hartford, Conn.; d. an infant.

iii. George Louis, b. July 19, 1869.
iv. John Edward, b. July 16, 1872; d. an infant.

Minister of the M. E. Church, Conn. Conference.

690. John[7] Coburn (*William*,[6] *John*,[5] *John*,[4] *Daniel*,[3] *Robert*,[2] *Edward*[1]) was born at Oxford, Mass., Dec. 12, 1836; died July 5, 1890; married, Nov. 15, 1839, Mary Elizabeth Allis, dau. of William J. and Caroline (Washburn) Allis of Springfield, Mass., where she was born Nov. 18, 1836, and died Feb. 4, 1890; they resided at Springfield, Mass.

Children:

1122. i. William Allis, b. Nov. 5, 1860.
ii. Martha Alice, b. Oct. 6, 1864; m. Oct. 5, 1857, Albert Emil Lerche.
iii. Caroline Washburn, b. March 7, 1869; d. Dec. 22, 1874.
iv. John Edward, b. July 16, 1872.

691. Moses Dowville[7] Coburn (*Moses*,[6] *John*,[5] *John*,[4] *Daniel*,[3] *Robert*,[2] *Edward*[1]) was born at Savannah, Ga., April 27, 1834; married, Nov. 20, 1860, Emma Louisa Sprigman, dau. of Peter A. and Martha E. (Cooper) Sprigman of Springfield, Ohio, where she was born May 11, 1837.

Children:

i. Frank Augustus, b. Sept. 2, 1861.
ii. Eloise, b. Oct. 4, 1863; d. June 14, 1864.
iii. Emma Easton, b. May 9, 1865.
iv. Helen, b. Aug. 21, 1867; m. Oct. 13, 1886, George W. Drummond.
v. William Sprigman, b. March 23, 1870.
vi. Mary Octavia, b. Sept. 6, 1872.
vii. Maria Elizabeth, b. March 7, 1875.
viii. Charles Dowville, b. June 19, 1877.

He was Captain of Sharp Shooters, C. S. A., 1863, also Chief Clerk in Ordnance Department, C. S. A., Savannah, Ga.

692. William Henry[7] Coburn (*Moses*,[6] *John*,[5] *John*,[4] *Daniel*,[3] *Robert*,[2] *Edward*[1]) was born at Savannah, Ga., Sept. 12, 1838; married, in Columbus, Ga., Dec. 27, 1871, Anne Elizabeth Spencer, dau. of Samuel Wickes Spencer of Easton, Md.; she was born at Columbus, Ga., Oct. 2, 1839.

Children:

i. Henrietta Maria, b. May 18, 1873.
ii. Sarah Hayward, b. Jan. 20, 1875.
iii. Robert Murdock, b. April 3, 1877.
iv. Lambert Spencer, b. Sept. 20, 1883.

He was Private in Georgia Hussars, 1862; also Adjutant of Artillery, 1864, and Aid-de-Camp to Gen. Gustavus W. Smith, C. S. A., during the defence of Macon, Ga.

693. John Speakman[7] Coburn (*Moses*,[6] *John*,[5] *John*,[4] *Daniel*,[3] *Robert*,[2] *Edward*[1]) was born at Savannah, Ga., Jan. 1, 1849; married, May 2, 1871, Anna J. Mallette, dau. of John D. Mallette of Savannah, Ga., where she was born Nov. 6, 1852, and died Jan. 22, 1888.

Children:

i. ANNA MAY, b. March 26, 1872.
ii. CHARLES J., b. Aug. 25, 1876.
iii. LOUIS EUGENE, b. Aug. 2, 1879.

694. JAMES ALLEN[7] COBURN (*Larned,*[6] *Joseph,*[5] *John,*[4] *Daniel,*[3] *Robert,*[2] *Edward*[1]) was born in Montpelier, Vt., April 6, 1828; died Sept. 13, 1910; married, Dec. 4, 1850, Abby Billings Daggett, dau. of Arthur and Nancy (Farwell) Daggett of Montpelier, Vt., where she was born Jan. 30, 1831; they reside at Montpelier, Vt.

Children:

1123. i. LARNED, b. April 2, 1852.
1124. ii. ARTHUR DAGGETT, b. Aug. 31, 1855.
iii. FLORA HOLLISTER, b. June 25, 1858; m. June 21, 1877, Henry Kelton of E. Montpelier, Vt.
iv. JAMES LEE, b. Nov. 2, 1859; m. Matie E., b. July 13, 1858, dau. of Enos J. and Helen M. (Hotchkiss) Campbell.

695. JOSEPH LEANDER[7] COBURN (*Larned,*[6] *Joseph,*[5] *John,*[4] *Daniel,*[3] *Robert,*[2] *Edward*[1]) was born in Cabot, Vt., Jan. 16, 1830, and died April 6, 1888; married, March 6, 1859, Caroline Alma Corliss, dau. of David and Caroline (Taplin) Corliss of Montpelier, Vt., where she was born Oct. 9, 1834, and died July 1, 1904; they resided at Montpelier, Vt.

Children:

i. LAURA BELLE, b. Oct. 17, 1860; never married; d. Aug. 22, 1890.
1125. ii. FREDERICK WM., b. Aug. 24, 1862.
1126. iii. LEWIS DWIGHT, b. May 11, 1865.
iv. CURTIS LEANDER, b. Dec. 28, 1867; d. Aug. 14, 1881.

696. NEWELL NEWTON[7] COLBURN (*Ezekiel,*[6] *William,*[5] *Benjamin,*[4] *Daniel,*[3] *Robert,*[2] *Edward*[1]) was born in Chesterfield, N. H., March 15, 1819; died at Chesterfield, N. H., Oct. 13, 1898; married, Nov. 2, 1845, Isabella Russell Kemp, dau. of Henry and Lois Kemp; she was born at Marblehead, Mass., Aug. 28, 1818, and died July 13, 1879.

Child:

1127. i. LEROY, b. May 11, 1848; m. Mary Hubbard.

He married (2) Dec. 26, 1880, Maria White Cook, dau. of Mark and Milicent (Stoddard) Cook, who was born at Chesterfield, N. H. Dec. 12, 1834; he was a farmer at Chesterfield, N. H.

697. GEORGE HENRY FITCH[7] COLBURN (*Ezekiel,*[6] *William,*[5] *Benjamin,*[4] *Daniel,*[3] *Robert,*[2] *Edward*[1]) was born at Chesterfield, N. H., April 6, 1825, and died at Chesterfield, N. H., March 6, 1885; married, Nov. 28, 1852, Deborah Cobleigh, widow of Charles Murdock Davis, and dau. of Jonathan and Harriet (Hastings) Cobleigh; she was born at Chesterfield, N. H., May 9, 1822.

Children:

i. MARTHA ADELLE, b. May 26, 1856; m. Jan. 22, 1879, George S. Howard of Hinsdale, N. H.; (2) Aug. 28, 1897, Almon R. Hopkins of Fitchburg.

ii. HATTIE AMELIA, b. at Chesterfield, N. H., Nov. 1, 1858; m. Arthur Sargent of Hinsdale, N. H., July 27, 1887.
1128. iii. NORMAN, b. Dec. 17, 1862; m. Helen Augusta Mellish.

698. NORMAN NOYES[7] COLBURN (*Ezekiel,*[6] *William,*[5] *Benjamin,*[4] *Daniel,*[3] *Robert,*[2] *Edward*[1]) was born at Chesterfield, N. H., Jan. 8, 1827, and died at Helene, Ark., Jan. 1, 1863; married, Jan. 4, 1853, Seraphina Joy, dau. of Isaac and Sabra (Knight) Joy; she was born at Brattleboro, Vt., Jan. 8, 1829; they dwelt at Brattleboro, Vt., and Jameson, Wis.; Private, 29th Vols.

Children:

i. JULIA, b. March 6, 1856; d. Oct. 16, 1856.
ii. MARY AMELIA, b. July 23, 1857; m. Oct. 18, 1882, Frank R. Park.
iii. ELIZABETH, b. Sept. 24, 1864.

699. LEVI LLOYD[7] COLBURN (*Ezekiel,*[6] *William,*[5] *Benjamin,*[4] *Daniel,*[3] *Robert,*[2] *Edward*[1]) was born at Chesterfield, N. H., June 21, 1829; married Mary Ann Field, dau. of Bethuel and Sophronia (Allen) Field; she was born at Fitchburg, Mass., Feb. 18, 1833; they resided at Thayer, Oregon Co., Mo.

Children:

i. JULIA CELINDA, b. Dec. 12, 1861; m. April 25, 1892, P. W. Cole; d. Dec. 4, 1894.
ii. LELIA, b. Feb. 10, 1867.
iii. MABEL ELMA, b. Nov. 20, 1868.
iv. HERBERT WILLIAM, b. Aug. 30, 1870; d. May 27, 1882.

700. WILLIAM WARREN[7] COLBURN (*Ezekiel,*[6] *William,*[5] *Benjamin,*[4] *Daniel,*[3] *Robert,*[2] *Edward*[1]) was born at Chesterfield, N. H., Sept. 16, 1831; married Keziah D., dau. of John L. and Phebe (Towne) Putnam; she was born June 12, 1839, and died March 12, 1907.

Child:

1129. i. ALBERT S., b. Nov. 3, 1861.

Mr. Colburn served in the Civil War, enlisting in the 11th Vermont Regt. At the Battle of Weldon Road, in June, 1864, he was taken prisoner and sent to Andersonville, Ga., where he died from starvation and scurvy. His death occurred Oct. 24, 1864.

701. ROBERTUS FRANKLIN[7] COLBURN (*Ezekiel,*[6] *William,*[5] *Benjamin,*[4] *Daniel,*[3] *Robert,*[2] *Edward*[1]) was born at Chesterfield, N. H., Dec. 21, 1837; married, March 23, 1862, Cynthia Holman, dau. of James and Mary (Faulkner) Holman; she was born at Chesterfield, N. H., Sept. 14, 1836; they resided at Shirley, Mass.

Child:

i. EDWARD FRANKLIN, b. June 2, 1872.

702. JOHN GILMAN[7] COLBURN (*Robert,*[6] *Robert,*[5] *Robert,*[4] *William,*[3] *Robert,*[2] *Edward*[1]) was born in Hollis, N. H., March 20, 1804; married, June 17, 1828, Rebecca Howe, dau. of Isaac and Sarah (Griffin) Howe of Milford, N. H., who was born Sept. 16, 1794, and died Sept. 21, 1829; they dwelt in Milford, N. H.

Child:

i. JOHN HOWE, b. Sept. 9, 1829.

Mr. Colburn married (2) Sarah Patterson of Keene, N. H., where she was born in 1800; she died, without children, June 16, 1832. He married (3) Jan. 1, 1835, Harriet E. Sargent, dau. of Ebenezer and Elizabeth (Skinner) Sargent of Henrietta, N. Y.; she was born in Milford, N. H., Oct. 15, 1816; they dwelt in Henrietta, N. Y., and Allegan, Mich.

Children:

ii. GEORGE PATTERSON, b. Oct. 10, 1835; d. Aug. 15, 1836.
iii. HENRY PATTERSON, b. Oct. 10, 1837.
iv. DANIEL WEBSTER, b. April 22, 1842.
v. HARRIET ELIZABETH, b. Jan. 18, 1849; m. (1) June 27, 1867, Bishop P. Bigelow of Allegan, Mich.; (2) March 21, 1883, in Allegan, Mich., James W. Kent.

Mr. Colburn was a deacon in the Baptist Church.

703. ELIAS[7] COLBURN (*Robert*,[6] *Robert*,[5] *Robert*,[4] *William*,[3] *Robert*,[2] *Edward*[1]) was born in Hollis, N. H., Sept. 13, 1806, and died Nov. 14, 1861; married, April 13, 1830, Thankful Rideout, dau. of James and Sarah (Spalding) Rideout, of Hollis, N. H.; she was born May 5, 1802, and died April 24, 1870; they dwelt in Hollis; he was a farmer.

Children:

i. LUCY ANN, b. Dec. 12, 1831; m. Nov. 4, 1863, Alfred Boynton of Pepperell, Mass.
ii. SARAH THANKFUL, b. Jan. 3, 1834; m. Dec. 7, 1865, Roswell Newell Palmer.
iii. MARY ESTHER, b. May 6, 1836; m. July 3, 1860, Charles Henry Swasey.
1130. iv. JONATHAN TAYLOR, b. May 8, 1839; m. (1) June 13, 1864, Elvira Ann Lovejoy, Westford, Mass.; (2) May 30, 1874, Elizabeth Day.
v. ELVIRA JAQUITH, b. Aug. 10, 1841; m. James Henry Gilson of Pepperell, April, 1872.
vi. EDWARD SPALDING, b. April 14, 1843; m. (1) July, 1870, Mrs. Maria (Cram) Moore, widow of David Moore, Groveland, Mass.; (2) Aug. 21, 1872, Abby J. Barnaby.

704. BENJAMIN WRIGHT[7] COLBURN (*Robert*,[6] *Robert*,[5] *Robert*,[4] *William*,[3] *Robert*,[2] *Edward*[1]) was born in Hollis, N. H., Oct. 5, 1813; married, Oct. 6, 1833, Almira Sargent, dau. of Ebenezer and Elizabeth Sargent, of Milford, N. H., where she was born Nov. 2, 1818, and died Feb. 7, 1850; they dwelt in Hollis, N. H.

Children:

i. HARRIET ALMIRA, b. Feb. 19, 1836; d. Sept. 5, 1836.
ii. BENJAMIN TAYLOR, b. Oct. 5, 1838; d. Feb. 19, 1839.
iii. GEORGE WASHINGTON, b. April 9, 1840; d. June 10, 1865, in Brown's Hospital, Louisville, Ky.; Private, Co. A., 15 Mich. Vol. Inf.
iv. SARAH ELIZABETH, b. April 18, 1843; m. Sept. 20, 1861, Judson S. Austin of Allegan, Mich.
v. LOWELL MASON, b. Sept. 10, 1845; d. Sept. 20, 1847.

Mr. Colburn married (2) Oct. 15, 1850, Elizabeth R. Wright, dau. of Jonathan Taylor and Elizabeth (Colburn) Wright of

Hollis, N. H., where she was born Nov. 2, 1818; they dwelt in Allegan, Mich.

Children:

vi. ELMIRA KEZIA, b. Nov. 1, 1851; d. Aug. 19, 1855.
vii. GORDON EDWIN, b. Nov. 12, 1853; d. Oct. 16, 1854.
viii. AMOS WRIGHT, b. July 15, 1855; d. Sept. 5, 1855.
ix. SHILOH JONATHAN, b. Jan. 18, 1857; d. Oct. 2, 1857.
x. LUCY ANN, b. Jan. 17, 1860; m. March 20, 1883, William McCann of Allegan, Mich.
xi. ESTHER ELEANOR, b. Jan. 9, 1863.

705. PETER UPTON[7] COLBURN (*Peter*,[6] *Robert*,[5] *Robert*,[4] *William*,[3] *Robert*,[2] *Edward*[1]) was born in Hollis, N. H., Feb. 20, 1813, and died Nov. 25, 1858; married, May 4, 1837, Rebecca Baldwin; married (2) Dec. 5, 1839, Sarah Holt, dau. of Abiel and Elizabeth (Howard) Holt of Temple, N. H., who was born Feb. 17, 1810, and died Feb. 4, 1889; they dwelt in Nashua, N. H., where both died.

Children:

i. ELIZABETH, b. 1842.
ii. MINNIE JANE, b. 1845; m. Nov. 27, 1867, Nathaniel Estes, Nashua.
iii. HARVEY, b. 1847; killed at fifteen, by an accident on the highway.
1131. iv. EUGENE T., b. Dec. 24, 1848.

706. WASHINGTON[7] COLBURN (*Peter*,[6] *Robert*,[5] *Robert*,[4] *William*,[3] *Robert*,[2] *Edward*[1]) was born at Milford, N. H., Nov. 26, 1814, and died April 20, 1873; he married, Nov. 18, 1841, Relief T., dau. of Joel and Sally Wright of Westford, who was born June 12, 1813, and died March 13, 1876.

Children:

1132. i. ARTEMAS BAXTER, b. June 20, 1844.
ii. ABBY JULIA, b. Nov. 28, 1847; m. Nov. 28, 1866, Cyrus P. Colby.

707. JOEL[7] COLBURN (*Peter*,[6] *Robert*,[5] *Robert*,[4] *William*,[3] *Robert*,[2] *Edward*[1]) was born in Milford, N. H., June 16, 1821, and died Feb. 7, 1879; married, June 15, 1843, Fannie E. George of Lowell; they dwelt at Clinton, Mass., where he died Feb. 7, 1879; he was Captain of the Nashua, N. H. Guards.

Children:

i. ELLA, b. 1844; m. Newman Wilson of New Boston, N. H.
ii. HENRY.
iii. IDA, b. June, 1858.

708. JOSEPH[7] COLBURN (*Peter*,[6] *Robert*,[5] *Robert*,[4] *William*,[3] *Robert*,[2] *Edward*[1]) was born in Milford, N. H., June 16, 1821, and died March 7, 1896; married, Dec. 30, 1844, Sarah Ann Emerson, who died July 10, 1873; married (2) Nov. 4, 1873, Mrs. Mary Ann (Patterson) Atwood, dau. of Douglas R. and Dolly (Woods) Patterson of Hollis, N. H., who died Sept., 1910; no children.

Children of Joseph and Sarah Ann:

i. ELIZABETH ANN, b. May 9, 1847; d. Sept. 3, 1847.
ii. CLARENCE CURTIS, b. Aug. 10, 1853; d. June 29, 1854

709. ABEL[7] COLBURN (*Timothy*,[6] *Robert*,[5] *Robert*,[4] *William*,[3] *Robert*,[2] *Edward*[1]) was born in Milford, N. H., April 21, 1811, and died June 26, 1880; married, Nov. 15, 1837, Susan Hayden, dau. of Josiah and Mary (Patch) Hayden of Hollis, N. H., where she was born Sept. 9, 1814, and died May 7, 1868; they dwelt in Hollis, N. H.; married (2) May 27, 1869, Anna L. Hayward.

Children:

i. MARY SUSAN, b. June 7, 1842; m. April 2, 1867, James C. Hildreth.

ii. SARAH ELIZABETH, b. Aug. 3, 1851; d. April 11, 1887; m. Aug. 6, 1873, George H. Ellis of Marlboro, Mass.

710. GEORGE WASHINGTON[7] COBURN (*Washington*,[6] *Robert*,[5] *Robert*,[4] *William*,[3] *Robert*,[2] *Edward*[1]) was born in Hollis, May 18, 1812, and died at Lowell, April 5, 1884; married, Oct. 24, 1841, Rebecca Adams, dau. of James and Sybil (Gassett) Adams of Townsend, Mass.; she was born July 6, 1812; they dwelt at Lowell.

Children:

i. GEORGE FREDERICK, b. Aug. 13, 1842; m. Jan., 1872, Maud E. Davis, b. Oct. 7, 1853, dau. of John and Myra Davis of Nashville, Tenn.

ii. MARTHA PALMER, b. April 28, 1844; d. July 21, 1846.

iii. CHARLES ADAMS, b. July 8, 1848; d. July 27, 1849.

711. WILLIAM ALBERT[7] COLBURN (*William*,[6] *Robert*,[5] *Robert*,[4] *William*,[3] *Robert*,[2] *Edward*[1]) was born in Hollis, N. H., May 18, 1817, and died Jan. 28, 1880; married, Sept. 5, 1842, Mary Hardy, dau. of John and Mary (Adams) Hardy of Hudson, N. H., where she was born Sept. 1, 1819, and died Feb. 18, 1898; they dwelt in Hollis, N. H.

Children:

i. MARY A., b. July 2, 1843; m. (1) Nov. 17, 1867, Benjamin Wheeler, Hollis, N. H.; (2) Patrick Riley.

1133. ii. GEORGE A., b. July 20, 1845; m. Sept. 28, 1870, Mary J. Cummings, Hollis, N. H.

iii. ELLEN R., b. June 16, 1848; d. Aug. 30, 1851.

iv. EMMA C., b. Nov. 20, 1850; d. Sept. 6, 1851.

v. ELLA L., b. Nov. 12, 1852; m. Feb. 8, 1877, Frederick M. Hill, Andover, Mass.

1134. vi. ALMON E., b. Feb. 8, 1861; m. June 7, 1885, Selina Paul, Nashua, N. H.

vii. EMMA F., b. June 16, 1863; m. Jan. 24, 1884, Ira B. Hill of Andover, Mass.

712. EDWARD STACY[7] COLBURN (*William*,[6] *Robert*,[5] *Robert*,[4] *William*,[3] *Robert*,[2] *Edward*[1]) was born in Hollis, N. H., Sept. 29, 1827; died Jan. 22, 1906; married Martha Hardy, dau. of John and Mary (Adams) Hardy of Hudson, N. H.; she was born Aug. 12, 1832; they dwelt at Hollis, N. H.

Children:

1135. i. ALPHONSE STACY, b. Jan. 19, 1854.

ii. CHARLES HENRY, b. Dec. 3, 1857; m. Katherine McManus.

iii. MARTHA ARDELLA, m. Nathan Merrill of South Sebec, Me.

1136. iv. WILLIAM EDWARD.

v. FLORA, m. John Lodge of Lewiston, Me.
vi. BERTIE, } d. young.
vii. IDA, }
viii. OSCAR, }

713. ENOCH JEWETT[7] COLBURN (*Nathan*,[6] *Nathan*,[5] *Robert*,[4] *William*,[3] *Robert*,[2] *Edward*[1]) was born in Hollis, N. H., April 27, 1830; died March 2, 1905, in Brookline; married, May 13, 1852, Elmira Steele, dau. of Lovejoy and Dorothy (Tarbell) Steele of Wilton, N. H., where she was born Sept. 5, 1825.

Children:

i. CLARA ELVIRA, b. Nov. 26, 1854; m. in Boston, Sept. 17, 1884, Clarence R. Russell.
ii. ELLA, m. Edgar J. Patch.
iii. FRANK JEWETT, b. Dec. 4, 1856.
iv. CELIA ELIZA, b. Jan. 1, 1870.

714. LOT[7] COLBURN (*Nathaniel W.*,[6] *Nathan*,[5] *Robert*,[4] *Robert*,[3] *Robert*,[2] *Edward*[1]) was born in Hollis, N. H., May 19, 1819; married, Nov., 1847, Eunice Dodge Leslie, dau. of Joseph and Hannah (Raymond) Leslie of Brookline, N. H.; she was born in Newburyport, Feb. 10, 1818, and died Dec. 27, 1882; no children; they dwelt at Brookline N. H.; he married (2) ———, widow of William Gardner Burge.

715. ERVIN[7] COLBURN (*Nathaniel W.*,[6] *Nathan*,[5] *Robert*,[4] *Robert*,[3] *Robert*,[2] *Edward*[1]) was born in Brookline, N. H., July 31, 1825; married Melissa Reed.

Children:

i. TREVYLVAN ABELINO, b. Sept. 2, 1850.
1137. ii. LEON ORLANDO, b. Aug. 22, 1852.
iii. ORLADO SAVALDO, b. May 10, 1855.
iv. LIONEL LLEWELLEN, b. June 21, 1858.

Mrs. Colburn died March 6, 1859, and Mr. Colburn married (2) in Boston, Feb. 9, 1860, Maria W. Ryan, dau. of James and Margaret Ryan.

Children:

v. ANNIE, b. March 4, 1860; m. W. B. Wellman.
1138. vi. JAMES ERVIN, b. April 14, 1861.

He was a member of 4th, N. H. Vols.

716. NEWTON WORCESTER[7] COLBURN (*Nathaniel W.*,[6] *Nathan*,[5] *Robert*,[4] *Robert*,[3] *John*,[2] *Edward*[1]) was born in Brookline, N. H., April 29, 1827; married in Brookline, N. H., April 27, 1852, Sarah Elizabeth Leslie, dau. of Joseph and Hannah (Raymond) Leslie of Brookline, N. H., who was born in Brookline, N. H., Jan. 14, 1828.

Children:

i. NELLIE, b. Oct. 21, 1860; m. April 10, 1888, John Dobson.
ii. GRACE E., b. Oct. 14, 1862.

717. LUKE[7] COLBURN (*Daniel*,[6] *Nathan*,[5] *Robert*,[4] *William*,[3] *Robert*,[2] *Edward*[1]) was born in Hollis, N. H., July 10, 1828, and died June 22, 1887; married, Nov. 29, 1855, Pluma Rebecca Brown, dau. of Joseph and Rebecca (Stafford) Brown of Glover,

Vt.; she was born in Glover, Vt., Sept. 22, 1835, and died May 30, 1887; they dwelt in Nashua, N. H.

Children:

i. IDA FRANCES, b. April 30, 1863; d. Feb. 22, 1866.
ii. GEORGE ELMER, b. Sept. 28, 1865, East Douglass, Mass.
iii. MYRON LESTER, b. Jan. 24, 1869.

718. FRANKLIN PERRY[7] COLBURN (*Daniel*,[6] *Nathan*,[5] *Robert*,[4] *William*,[3] *Robert*,[2] *Edward*[1]) was born in Hollis, N. H., Sept. 5, 1831; married, May 29, 1856, Mary Ann Hardy, dau. of Moses and Rebecca (Farley) Hardy of Hollis, N. H., who was born in Hollis, N. H., April 26, 1834, and died March 15, 1908; they dwell in Hollis.

Children:

1139. i. FRANK EDWARD, b. Nov. 28, 1857.
ii. LENA JOSEPHINE, b. Jan. 25, 1860; d. Sept. 15, 1861.
iii. CHARLES WEBSTER, b. Oct. 12, 1862.
iv. BERTHA LOUISE, b. Jan. 4, 1866.
v. MINNIE ADELAIDE, b. May 15, 1868.
vi. FREDERICK BARTON, b. Aug. 30, 1870; d. April 18, 1871.
vii. WALTER HERBERT, b. May 10, 1872.

719. SAMUEL FARR[7] COLBURN (*Joseph*,[6] *Benjamin*,[5] *Robert*,[4] *Robert*,[3] *Robert*,[2] *Edward*[1]) was born at Langdon, N. H., April 2, 1817, and died at Roxbury, Vt., May 6, 1885; married, Feb. 14, 1843, Sarah Ann Whitney, dau. of Joseph Dix and Susannah (Drury) Whitney of Brookfield, Vt., where she was born Feb. 27, 1822, and died July 25, 1864; they dwelt at Brookfield, Vt.

Children:

i. ELIZA ANN, b. Nov. 26, 1844; m. Dec. 12, 1865, Charles Buckland Rich of Chelsea, Vt.
ii. ELSIE LEONORA, b. July 19, 1849; m. Nov. 19, 1868, Stillman Leander Rich of Chelsea, Vt.

720. FREEMAN DANA[7] COLBURN (*John*,[6] *Benjamin*,[5] *Robert*,[4] *William*,[3] *Robert*,[2] *Edward*[1]) was born at Alstead, N. H., Aug. 26, 1829; married, April 13, 1847, Josephine Octavia Porter, dau. of William and Alvira (Calkins) Porter of Wethersfield, Vt., where she was born June 12, 1832, and died Nov. 22, 1888; they dwelt at Claremont, N. H.

Child:

i. EVA MAY, b. April 14, 1859; m. May 21, 1884, John Allison Hastings.

He married (2) June 10, 1889, Ellen Rebecca Wells, dau. of Solomon and Mary (Currier) Pierce of Unity, N. H.; she was born at Unity, N. H., Sept. 19, 1851; they resided at Claremont, N. H.

Child:

ii. CHARLES SAMUEL, b. Sept. 20, 1890.

721. SAMUEL WILLIS[7] COLBURN (*John*,[6] *Benjamin*,[5] *Robert*,[4] *William*,[3] *Robert*,[2] *Edward*[1]) was born at Alstead, N. H., May 27, 1833; married, Sept. 30, 1860, Hannah Lucretia Benson, dau. of Phineas McClure and Mary Ann (Warner) Benson of Westminster, Vt., where she was born June 9, 1843; they resided at Springfield, Mass.

Children:

i. WILLIAM MARCUS, b. Dec. 25, 1861.
ii. HARRIET MAY, b. May 13, 1865; d. May 13, 1865.
iii. CHARLES PHINEAS, b. March 16, 1868; m. March 16, 1887, Anna Octavio Neadle.
iv. JANET THURZE, b. July 26, 1872; d. Feb. 27, 1893.

721A. ALBERT[7] COLBURN (*Elias*,[6] *Benjamin*,[5] *Robert*,[4] *Robert*,[3] *Robert*,[2] *Edward*[1]) was born at Alstead, N. H., Aug. 15, 1829; married, Jan. 5, 1853, Angeline Punt, dau. of James and Mary (Kettrell) Punt of England, where she was born Jan. 24, 1829; they resided at Walpole, N. H.

Children:

i. ALICE ADELAIDE, b. Nov. 12, 1853.
ii. CARRIE JEANETTE, b. Jan. 6, 1856; m. May 28, 1872, Charles J. Foss, E. Pepperell, Mass.
iii. WILLIS ARTHUR, b. Nov. 7, 1858.
iv. WARREN HENRY, b. July 12, 1861.
v. ALVIN EUGENE, b. March 18, 1864; d. May 31, 1901.

722. WILSON WHITNEY[7] COLBURN (*Elias*,[6] *Benjamin*,[5] *Robert*,[4] *William*,[3] *Robert*,[2] *Edward*[1]) was born at Alstead, N. H., Sept. 6, 1836; married, Sept. 19, 1859, Harriet Amanda, dau. of George and Hannah (Chase) Garven of Acworth, N. H., where she was born April 26, 1844; they dwelt at Alstead, N. H.

Child:

i. CHARLES ELIAS, b. April 12, 1860.

He married (2) Dec. 2, 1872, Ellen Louise Hatch, dau. of George and Louisa Head (Evans) Hatch of Acworth, N. H.; she was born at Alstead, N. H., March 9, 1852; they resided at Alstead, N. H.

Mr. W. W. Colburn served in the army three years in the Civil War, receiving his discharge in July, 1865. His occupation is that of carpenter and builder, also that of a farmer.

723. WILLIAM[7] COLBURN (*Elias*,[6] *Benjamin*,[5] *Robert*,[4] *William*,[3] *Robert*,[2] *Edward*[1]), born Sept. 23, 1839; married, July 4, 1864, Jane Dickerson, who died Oct. 31, 1871.

Child:

i. LURO, b. May 8, 1865.

He married (2) Feb., 1874, Cordelia Blodgett of Grafton, Vt.

Children:

ii. FLORENCE, b. Aug. 27, 1876; m. Jay Eddy.
iii. EDITH, b. Aug. 16, 1891.

724. HERMAN WAKEFIELD[7] COLBURN (*Elias*,[6] *Benjamin*,[5] *Robert*,[4] *William*,[3] *Robert*,[2] *Edward*[1]) was born at Brookfield, Vt., Oct. 13, 1842; married, Oct. 9, 1864, Harriet L. Reed, dau. of Prescot and Joan Maria (Shapleigh) Reed of Oregon, Ill., where she was born Jan. 26, 1846; they resided at Oregon, Ill.

Children:

i. MINNIE AMELIA, b. Nov. 2, 1865, at Walpole, N. H.; m. July 15, 1882, George A. McClish, Aurora, Ill.
ii. EDITH MAY, b. Feb. 10, 1868, at Keene, N. H.; m. Dec., 1895, Frank Batten.

1140. iii. WALTER HERMAN, b. May 8, 1871, at Keene, N. H.; m. Nov. 4, 1890, Mayette J. Hyde, Oregon, Ill.
iv. FRANCIS ELIAS, b. Nov. 18, 1874, at Keene, N. H.
v. RUBY RAY, b. Sept. 19, 1887, at Oregon, Ill.

725. JOSEPH R.[7] COLBURN (*Abel*,[6] *Paul*,[5] *William*,[4] *William*,[3] *Robert*,[2] *Edward*[1]) was born in Hebron, N. H., Aug. 6, 1812; died Dec. 3, 1869; married, 1838, Ruth Fowler; she was born May 28, 1817; died April 1, 1906; they dwelt in Loami, Ill.

Children:

i. ABNER K., m. Phebe Walters; dwelt in Oregon.
1141. ii. IRA P., Minn.
iii. CHARLES, m. Ella Kenney.
iv. FREMONT, m. Nella Applen.

726. LUTHER PHELPS[7] COLBURN (*Abel*,[6] *Paul*,[5] *William*,[4] *William*,[3] *Robert*,[2] *Edward*[1]) was born Sept. 15, 1823, and died Oct. 28, 1905; he married, Nov. 14, 1846, Lydia, dau. of Nelson and Alvira Whittaker of Northfield, Vt.

Child:

i. MARY E., b. Nov., 1847; m. March, 1864, Henry B. Noyes; d. May 1, 1869.

Mr. Colburn was of the sturdy New England stock, and lived an active, useful life.

When twenty-five years of age, he was elected Colonel of the 7th N. H. Regt., a position which he held, and for which he was highly qualified, for five years, when, on removal to the West, he resigned and left the service. In 1855, with his brother, Joseph R., he built a saw mill at Waukokee, Minn., one of the first to be erected in the County, where, for two years, he engaged in the lumber business. Previously to his removal to the West, he had turned his attention to the study of the law, and, finding the lumber business not congenial to his taste, he resumed the study of the law in Carimona, Minn.

In 1858, he opened a law office at Preston, and continued for four years at that place and Rushford, as an attorney.

In 1862, the Sioux Indians were troubling the settlers in the western part of the state, so he organized a Company, and assisted in the quelling of the disturbances. At this time, the state was on the frontier, and liable to receive incursions from the Indian tribes. The following year, President Lincoln, recognizing his ability, appointed him paymaster in the army, but, after a year's service in the Western Department, ill health compelled him to resign. He was elected to the Legislature of the State in 1866, and again in 1871, in both sessions being Chairman of the Judiciary Committee. He served acceptably for the term of ten years as County Attorney of Fillmore County.

In all these important offices of trust, he discharged the duties with fidelity, having always foremost in his mind the public good. He was a prominent member of the Masonic fraternity, and was one of the charter members of the Mystic Chapter of the O. E. S.,

in which order he was elected Worthy Patron. In 1902, he was unanimously elected President of the National Bank of his town at its organization, an office which he held for four years. He also served as Mayor of the city, and President of the School Board, for which positions he was eminently fitted.

He became a leader in the political world, being an active member of the Republican party, and an effective speaker and organizer in the campaigns. His life was devoted to the advancement of all that is for the good of the community, whether in city, state or national affairs.

727. NATHAN PHELPS[7] COLBURN (*Abel*,[6] *Paul*,[5] *William*,[4] *William*,[3] *Robert*,[2] *Edward*[1]) was born at Hebron, N. H., Dec. 22, 1825, and died at Chicago, Ill., Nov. 22, 1909; married, April 10, 1850, Mary Jane, dau. of Joshua N. and Mary Eames, who died at Preston, Minn., July 9, 1874; married (2) in September, 1877, Helen M. Tinkham, who died at Rushford, Minn., Oct. 12, 1909.

Children of Nathan P. and Mary J. Colburn:

i. MEDORA L., b. Nov. 16, 1851; d. Dec. 19, 1872.
ii. WILLIAM H., b. April 19, 1854; d. Aug. 19, 1854.
iii. WARREN E., b. July 26, 1856; m. March 20, 1878, Castella M. Smith.
iv. MARY ETTA, b. Aug. 1, 1858; d. Aug. 21, 1880.

Nathan P. Colburn was born among the Granite Hills of New Hampshire, Feb. 6, 1817, and was educated in the public schools of his native town. Finding the limits of his father's farm too narrow for his ambition, he entered the employ of a tanner, where he remained until he was nineteen years of age, and the knowledge thus acquired was of great value in his after life. He went to Hopkinton, Mass., and commenced, as his small means would allow, the manufacture of shoes. His knowledge of the quality of leather gained during his work at the tannery, combined with his honesty and uprightness of dealing with his customers, brought to him prosperity, and he took, as an associate in the business, Hon. Lee Claflin, a partnership which continued until 1854, when he became a member of the firm of Claflin, Coburn & Co. of Hopkinton, which, under his able management, became one of the leading firms of the country for the manufacture of shoes. In 1877, he became a member of the firm of William Claflin, Coburn & Co. of Boston, where he remained until his retirement from active business in the closing days of December, 1891, after he had acquired a fortune by patient industry, untiring application to business, and fair and honest dealing with everyone.

Removing, in 1864, to Newton, he became interested in the welfare of the city, giving largely of his means towards the erection of the Eliot Church and the establishment of the Newton Free Library, of which, at the time of his death, he was a member of the Board of Management. He gave liberally to Colorado College for the erection of a Library Building, and for an endow-

ment of the same. His native town was not forgotten, but benefitted by his gifts. In his will, he left large bequests to the Home Missionary Society, Eliot Church, Newton Hospital, Newton Home for Orphan Girls, the American College and Education Society, and for a public Library at Hopkinton. He was a member of the Board of Directors of the Manufacturers' Bank at its organization, a position he retained until his death. While living at Hopkinton, he was elected Representative to the General Court.

He was active during the War of the Rebellion, in recruiting young men for the service, and by his energy and influence, he contributed largely to the filling of the quotas of the State. By his ability to understand the state of the market, he was successful in buying and selling. His inventive skill and ingenuity assisted him in the improvement and work of the machinery which produced his wares.

728. SAMUEL PAUL[7] COLBURN (*William,*[6] *Paul,*[5] *William,*[4] *William,*[3] *Robert,*[2] *Edward*[1]) was born Sept. 13, 1823; married, Oct. 23, 1845, Melinda Colburn, dau. of Abel Colburn, who was born in Hebron, N. H., Sept. 13, 1830, and died Dec. 23, 1865; they had one child, which died in infancy; he married (2) Nov. 14, 1866, Isabel Lucas, dau. of Abel and Deborah (Phelps) Colburn, and widow of Thomas Lucas; she was born in Hebron, N. H., April 17, 1816; they dwelt in Sangamon Co., Ill.

729. ISAAC[7] COLBURN (*William,*[6] *Paul,*[5] *William,*[4] *William,*[3] *Robert,*[2] *Edward*[1]) was born in Loami, Ill., Feb. 22, 1827; married, Aug. 17, 1854, Julia Ensley, a native of Ohio, where she was born June 21, 1834, and died Dec. 25, 1859; they dwelt in Loami, Sangamon Co., Ill.

Children:

i. ACHSA E., b. July 24, 1855; d. Sept. 30, 1862.
ii. EMMA, b. May 18, 1857; m. Nov. 13, 1879, George W. Walker of Loami.
iii. CHARLES E., b. Oct. 30, 1858.

Isaac Colburn married (2) Sept. 20, 1863, Mandana Phelps, dau. of Adna and Mary (Colburn) Phelps of Springfield, Ill., who was born at Lebanon, N. H., Aug. 12, 1835; they dwelt at Loami, Ill.

Children:

iv. CORA A., b. April 17, 1867; d. March 5, 1870.
v. CLARENCE E., b. Aug. 1, 1869; d. Nov. 17, 1869.
vi. MARY O., b. April 26, 1871; d. Feb. 2, 1872.

730. DANIEL WOODWORTH[7] COLBURN (*William,*[6] *Paul,*[5] *William,*[4] *William,*[3] *Robert,*[2] *Edward*[1]) was born in Loami, Ill., July 2, 1829; married, Nov. 28, 1849, Lucinda Huffmaster, dau.

John Colburn

of William and Clarissa (Smith) Huffmaster of Loami, Ill., where she was born June 15, 1832; they dwelt at Loami, Ill.

Children:

i. SARAH J., b. Sept. 23, 1850; m. March 31, 1870, William Greer.
ii. FANNY P., b. Sept. 8, 1852; m. Feb. 11, 1869, Christopher McLaughlin.
iii. SUSAN M., b. Jan. 5, 1854; m. Jan. 1, 1874, Thomas Higgins.
iv. JAMES E., b. Aug. 30, 1855; d. Oct. 13, 1874.
v. MARY M., b. June 16, 1858; m. Sept. 15, 1876, James Higgins.
vi. WINFIELD SCOTT, b. Sept. 28, 1860; m. Belle Vincent.
vii. DAVID L., b. Nov. 19, 1862.
viii. LAURA A., b. Jan. 22, 1865; m. Jan. 22, 1883, David Kinney.

731. WILLIAM SPENCER[7] COLBURN (*William*,[6] *Paul*,[5] *William*,[4] *William*,[3] *Robert*,[2] *Edward*[1]) was born in Sangamon Co., Ill., Feb. 20, 1831, and married, July 8, 1853, Mary Ensley of Ohio, who was born May 23, 1831.

Children:

i. MILLARD F., d. in infancy.
ii. LINDA A.
iii. LUELLA R.
iv. WILLIAM H.

Mr. Colburn had the distinction of serving in two wars. When sixteen years of age, he enlisted at Jacksonville, Ill., in Co. G, 16th U. S. Infantry for five years, to serve in the war with Mexico. The date of his enlistment was July 16, 1847. As peace was concluded the next year, he was mustered out at Cincinnati, Ohio, in Aug., 1848.

He enlisted, June 17, 1864, in Co. F, 28th Ill. Infantry, and was mustered out Aug. 2, 1865.

He was appointed hospital steward, in which place he served the greater part of his term.

732. EBENEZER[7] COLBURN (*William*,[6] *Paul*,[5] *William*,[4] *William*,[3] *Robert*,[2] *Edward*[1]), born April 9, 1833, and married, Aug. 17, 1854, Nancy Ann Huffmaster, who was born May 26, 1838; married (2) Ellen Colburn; no children; married (3) Aug. 8, 1862, Elizabeth Davis.

Children of Ebenezer and Nancy A.:

i. ADNA P.
ii. CLARA ANN.

Children of Ebenezer and Elizabeth:

iii. DANIEL W.
iv. HENRY W.
v. ALPHA D.
vi. JULIE A.
vii. INA.
viii. ORA I.
ix. EDITH G.
x. MELVIN.

733. LEVI OTIS[7] COLBURN (*William*,[6] *Paul*,[5] *William*,[4] *William*,[3] *Robert*,[2] *Edward*[1]) was born in Sangamon Co., Ill., Nov. 13, 1835; married, July 7, 1867, Christine Irene Kinney, dau. of William

and Amy (Burdick) Kinney; she was born in New York, Feb. 17, 1844; they dwelt at Loami, where he was a Police Magistrate.

Children:

i. BERTHA OLIVE, b. April 15, 1868.
1142. ii. WILLIAM ERNEST, b. Aug. 28, 1869.
iii. GEORGE PAUL, b. Jan. 2, 1874; m. April 27, 1910, Anna M., dau. of James and Elizabeth Kerr.
iv. GUY PERCY, b. May 6, 1875; d. Oct. 15, 1875.

He was Sergeant of Co. F, 51st Ill. Vol. Infantry, in Civil War.

Mr. Colburn enlisted in Co. F, 51st Ill. Infantry, July 13, 1862, and was mustered out at Nashville, Tenn., June 16, 1865. He was Sergeant of the Company. During his term of service, he was actively engaged in the field, taking part in the Battles of Stones River, Chickamauga, Rocky Face Ridge, Resaca, Altoona Mountain, Peach Tree Creek, Siege of Atlanta, Jonesboro, Columbia, Springfield, Franklin and Nashville. He was wounded at the Battle of Chickamauga.

His regiment was also engaged in skirmishes, which, while of importance, were not called battles.

734. DAVID PHELPS[7] COLBURN (*William*,[6] *Paul*,[5] *William*,[4] *William*,[3] *Robert*,[2] *Edward*[1]) was born in Sangamon Co., Ill., Oct. 5, 1837; married, April 12, 1866, Tirzah Mengel, dau. of Levi and Jane (Meacham) Mengel, and granddaughter of Adin E. and Isabel (Colburn) Meacham of Loami, Ill., where she was born March 16, 1845; they dwelt at Loami.

Children:

i. LEONARD L., b. July 12, 1868.
ii. ESTHER, b. Jan. 8, 1877.
iii. WARREN R., b. June 22, 1879; d. May 31, 1882.

Mr. Colburn enlisted in Co. B, 30th Ill. Infantry. The date of his enlistment was Aug. 9, 1861, and he served during the entire period of the war, being mustered out July 17, 1865. He received promotion, and held the office of 1st Lieutenant, acting as Captain for several months.

His regiment was actively engaged in the battles that occurred; among them were some of the most severely contested of the war. The Battles of Fort Henry and Donleson, the Sieges of Corinth and Vicksburg, and the fighting at Medan Station, Jonesboro and Atlanta had, as participants, this regiment, in which Mr. Colburn took his part. He was with Gen. Sherman on his famous march to the sea, at the surrender of Gen. Joe Johnston's Army, and marched in the grand review at Washington, D. C., at which time the Northern Army celebrated the close of the war before being disbanded.

735. JOHN TAYLOR[7] COLBURN (*William*,[6] *Paul*,[5] *William*,[4] *William*,[3] *Robert*,[2] *Edward*[1]) was born in Sangamon Co., Ill., Nov.

23, 1840; married, June 23, 1861, Martha J. Back, who was born in Sangamon Co., April 9, 1845; they dwelt at Loami.

Children:

i. JAQUETTA, b. Oct. 5, 1862; d. Oct. 19, 1862.
ii. AMY LILLIE, b. Oct. 1, 1863; d. Aug. 10, 1865.
iii. MARY ALICE, b. July 6, 1866; m. July 8, 1885, W. M. Carson of Loami.
iv. MILICENT ANN, b. April 4, 1868.
v. KATHERINE MAY, b. Dec. 9, 1875.

736. ADNA P.[7] COLBURN (*Ebenezer*,[6] *Paul*,[5] *William*,[4] *William*,[3] *Robert*,[2] *Edward*[1]) was born at Marietta, Ohio, Aug. 12, 1818, and died Feb. 26, 1867; he married (1) April 27, 1839, Lodassa M. Sweet, who was born April 5, 1817, and died March 25, 1844.

Children:

1143. i. ABIA ASHBY, b. June 11, 1840; d. May 10, 1889; m. Jan. 24, 1859, Hannah Vanpelt.
ii. ARSULA ELMINA, b. Jan. 21, 1842; m. Jan. 15, 1860, Charles Jarrett.
iii. GILBERT A., b. Feb. 4, 1844; d. July 1, 1864; he enlisted in the Civil War, was taken prisoner, and d. in Andersonville Prison.

He married (2) July 28, 1844, Massa M., dau. of Stephen and Jane Sorvell, who was born in Tennessee, Sept. 16, 1822, and died Jan. 27, 1908.

Children:

iv. THOMAS B., b. May 11, 1845, and d. June 19, 1864; he was taken prisoner by the Southern soldiers, and d. at Andersonville Prison.
v. WILLIAM R., b. Aug. 17, 1846, and d. Aug. 12, 1864; he was a prisoner at Andersonville, and d. in prison.
vi. STEPHEN E., b. Jan. 19, 1848; d. at Loami, Ill., Aug. 13, 1849.
1144. vii. CHARLES C., b. Nov. 22, 1849; m. Sept. 3, 1874, Sarah J. Corerdill.
viii. JULIA J., b. May 24, 1851; m. Sept. 23, 1868, Nelson Elmore.
1145. ix. HENRY S., b. March 18, 1854; d. March 24, 1901; m. July 22, 1879, Irena Brown.
1146. x. JAMES B., b. May 27, 1855; d. June 30, 1908; m. Nov. 21, 1876, Clara A. Colburn.

737. LIEUT. NATHAN[7] COLBURN (*Nathan*,[6] *Elias*,[5] *William*,[4] *William*,[3] *Robert*,[2] *Edward*[1]) was born in Temple, N. H., Oct. 20, 1802, and died Jan. 21, 1882; married, Nov. 3, 1830, Jane Parker, dau. of Aaron and Lydia (Bates) Parker; she was born Aug. 18, 1807, and died April 18, 1886; they dwelt in Temple, where he was town clerk, 1838–42 and 1858.

Children:

i. MARY JANE, b. March 1, 1833; m. Feb. 22, 1855, Thomas H. Brewer of Cambridge, Mass.
1147. ii. CHARLES NATHAN, b. Oct. 24, 1835.
iii. ACHSAH BEULAH, b. July 17, 1837; m. Nov. 2, 1864, John S. Hildreth, M. D.
iv. SUSAN PARKER, b. Jan. 29, 1843.
v. LUCY MARIA, b. June 2, 1845; m. April 6, 1871, Charles W. Hildreth.
vi. LYDIA BATES, b. July 3, 1848; m. Nov. 26, 1868, Charles W. Edwards.

738. ELIAS[7] COLBURN (*Nathan,*[6] *Elias,*[5] *William,*[4] *William,*[3] *Robert,*[2] *Edward*[1]) was born in Temple, N. H., Nov. 23, 1807, and died March 28, 1871; married, Nov. 18, 1830, Amanda Blanchard, dau. of Phineas and Sarah (Stevens) Blanchard; she was born May 12, 1809, and died June 11, 1869; they dwelt in Temple, where he was town treasurer, 1854-57; in 1853, he was postmaster and inn keeper.

Children:

1148. i. NATHAN JONES, b. Sept. 16, 1831.
ii. ELLIOT P., b. Dec. 28, 1832; d., aged 10 years.
iii. NANCY STONE, b. Jan. 14, 1837; m. Feb. 13, 1862, John Woods of Hollis.
1149. iv. GEORGE ELLIOT, b. March 12, 1840.
1150. v. EVERETT E., b. May 14, 1843.
vi. MARY AMANDA, b. July 18, 1845; d. March 10, 1882; m. Sept. 24, 1868, Horace Fish of Temple.

739. JOSIAH H.[7] COLBURN (*Josiah,*[6] *William,*[5] *William,*[4] *William,*[3] *Robert,*[2] *Edward*[1]) was born at Manchester, N. H., July 20, 1836; married Ann R., dau. of Daniel Kimball; (mother's name unknown).

Children:

i. JOSIAH V.
1151. ii. CHARLES HENRY, b. Sept. 18, 1866.

740. SAMUEL HOBART[7] COLBURN (*Gershom,*[6] *William,*[5] *William,*[4] *William,*[3] *Robert,*[2] *Edward*[1]) was born in Lyme, N. H., July 1, 1820, and died at Athol, Aug. 22, 1890; married, June 17, 1852, Harriet Elizabeth Hopkins, dau. of John Turner Hopkins of Peacham, Vt., who was born June 23, 1834; he was a Methodist minister in Denville, Lunenburg, Craftsbury, Springfield, Holland, Morgan, Barnet, Charlestown, Brattleboro, Chelsea, Northfield and Peacham, Vt., till 1867, when he retired; he subsequently graduated at the Hanemann Medical College, Philadelphia, and was in practice in Worcester Co., Mass., where he was President of the Homeopathic Medical Society; he practiced at Athol and No. Brookfield.

Children:

i. MARY ELIZABETH, b. April 23, 1853; d. March 5, 1859.
ii. MARTHA HELEN, b. Aug. 10, 1857; m. ——— Hall.
iii. CHARLES WESLEY, b. March 23, 1868.
iv. HARRY JUSTIN, b. Feb. 26, 1872.

741. ARTHUR TAPPAN[7] COLBURN (*Alanson,*[6] *William,*[5] *William,*[4] *William,*[3] *Robert,*[2] *Edward*[1]) was born in Marshfield, Vt., Oct. 16, 1835; died Feb. 8, 1905; married, Oct. 13, 1858, Susan Wealthy, dau. of Jonathan Moneton Batchelder; she was born in Plainfield, Vt., Sept. 16, 1838.

Children:

i. MYSTIC MAY, b. July 25, 1860; m. Dec. 21, 1878, Lee Martin of Plainfield, Vt.
ii. IDA LUELLA, b. May 18, 1862; d. Jan. 16, 1902; m. May 29, 1880, Milford Nathaniel Kiser of Mansfield.
1152. iii. EDGAR GRANT, b. Feb. 9, 1864; m. May 9, 1888, Fannie Emsworth Brown.

742. CARL ALANSON[7] COLBURN (*Alanson,*[6] *William,*[5] *William,*[4] *William,*[3] *Robert,*[2] *Edward*[1]), born Feb. 28, 1840; married, Dec. 6, 1866, Myra O., born Oct. 25, 1847, dau. of Nathaniel B. and Harriet (Hodge) Johnson.

Children:

i. NELLIE INES, b. May 14, 1868; m. March 25, 1891, Clarence O. McDonald.

ii. MABLE ALACE, b. Dec. 25, 1869; m. Oct. 29, 1890, John D. Phair.

743. WILLIAM HARVEY[7] COLBURN (*Harvey,*[6] *William,*[5] *William,*[4] *William,*[3] *Robert,*[2] *Edward*[1]), born Jan. 24, 1847; died Sept. 30, 1879; married, Oct. 22, 1874, Alice M., born at Rochester, N. Y., March 31, 1849, died July 28, 1909, dau. of Walter and Sarah (New) Cade.

Child:

1153. i. HARVEY CADE, b. at Charleston, S. C., Nov. 12, 1875.

744. DAVID FRANKLIN[7] COLBURN (*Abel,*[6] *Abel,*[5] *William,*[4] *William,*[3] *Robert,*[2] *Edward*[1]) was born April 21, 1834; married Ann Maria Foster, dau. of George and Sarah Foster of Putnam, Conn., where she was born Sept. 3, 1840; they resided at Lynn, Mass.

Children:

i. LEILA MAY, b. Aug. 4, 1874.

ii. GRACE, b. Aug. 24, 1876.

745. HENRY HARVEY[7] COLBURN (*Ezekiel,*[6] *Abel,*[5] *William,*[4] *William,*[3] *Robert,*[2] *Edward*[1]) was born in Groton, N. H., Oct. 4, 1833; married, Feb. 15, 1858, Francena Morton White, dau. of Ethan and Rosetta (Cummings) White of Dorchester, N. H., where she was born, 1841; he was a Congregational Minister of the Dover, N. H. Conference.

Children:

i. ETTA MAY, b. Dec. 19, 1858; d. Dec. 20, 1858.

ii. MAY L., b. May 29, 1860; m. April 6, 1887, Alvah Wason of Methuen, Mass.

iii. ANNA L., b. Jan. 16, 1862; d. Nov. 5, 1863.

iv. INA MAY, b. Dec. 23, 1864; d. Feb. 27, 1865.

v. WILLIAM LINCOLN, b. May 2, 1866; d. Aug. 31, 1868.

vi. LESLIE WESTON, b. July 29, 1869; m. Nov. 23, 1887, Rose M. Carey, dau. of Silas and Deborah A. (Cromwell) Carey, b. 1868.

vii. CHARLES HENRY, b. March 5, 1876; d. Dec. 8, 1882.

746. LUKE[7] COLBURN (*Nathaniel,*[6] *Nathaniel,*[5] *Nathaniel,*[4] *Nathaniel,*[3] *Robert,*[2] *Edward*[1]) was born in Leominster, Mass., Dec. 27, 1809; married, Dec. 1, 1830, Maria Olive Seaver, dau. of James and Olive Seaver of Sterling, Mass.; they dwelt in New York, California and Dodge Centre, Wis.

Children:

i. GEORGE MAXWELL.

ii. ALFRED.

747. WILLIAM GAMMELL[7] COLBURN (*Nathaniel,*[6] *Nathaniel,*[5] *Nathaniel,*[4] *Nathaniel,*[3] *Robert,*[2] *Edward*[1]) was born in Leominster, Mass., Dec. 5, 1811, and died in Sacramento, Cal., Aug. 20, 1853; married, May 7, 1835, Sarah M. Jewett, dau. of Ebenezer and Sarah (Rugg) Jewett of Sterling, where she was born June 21, 1812, and died in Sterling, Mass., Feb. 2, 1889; they dwelt in Leominster.

Children:

1154. i. FREDERIC WILLIAM, b. Nov. 6, 1835.
ii. RUFUS JEWETT, b. Feb. 13, 1838; d. April 22, 1857.
iii. EMELINE JEWETT, b. Aug. 13, 1840; d. March 11, 1874; m. Nov. 8, 1869, Willard Isaac Miller, in Santa Barbara, Cal.
1155. iv. AUGUSTUS F., b. Jan. 23, 1843.
v. ANGELINA, b. May 23, 1845; m. Nov. 24, 1868, Len Kilburn of Sterling, Mass.
vi. EMMA MARIA, b. Feb. 14, 1849; m. Oct. 11, 1883, Samuel Felton of Leominster, Mass.

748. HENRY[7] COLBURN (*Nathaniel,*[6] *Nathaniel,*[5] *Nathaniel,*[4] *Nathaniel,*[3] *Robert,*[2] *Edward*[1]) was born in Leominster, Mass., Nov. 12, 1821; married, Dec. 29, 1844, Harriet Woodborn Garfield, dau. of Artemus and Judith (Babcock) Garfield of Concord, N. H., where she was born May 8, 1822; he was a licensed local preacher for thirty years; a shoemaker by trade, and lived at Wonewoc, Wis.

Children:

1156. i. HENRY FRANKLIN, b. Sept. 5, 1849, in Millbury, Mass.; m. July 5, 1868, Elizabeth A. Van Gordet.
1157. ii. CHARLES NELSON, b. Sept. 30, 1851, in Millbury, Mass.; m. Sept. 30, 1873, Abigail Alcott.
iii. MARIA JANETTE, b. Feb. 14, 1857, in Evansville, Wis.; m. July 9, 1876, Arlo Hopkins Whitney, Grafton, Ohio.

749. ASA[7] COBURN (*Josiah,*[6] *Josiah,*[5] *Nathaniel,*[4] *Nathaniel,*[3] *Robert,*[2] *Edward*[1]) was born in Stow, Vt., 1805, and died Aug., 1852; married, Nov. 29, 1827, Mariette Yvounet of Nantes, France, where she was born Jan. 6, 1802, and died Feb., 1869; they dwelt in Taunton and Watertown, Mass., and New York City.

Children:

i. MADILENE, b. April 7, 1830, in Taunton; m. Sept., 1864, W. H. Lillyman, b. in England, 1824; she d. May 15, 1888; no children.
ii. EDWIN WALLACE, b. Aug. 29, 1833, in Taunton.
iii. EMILY MAUDE, b. Nov. 13, 1835, in Taunton.
iv. MARIA CICELE, b. May 11, 1837; m. June, 1869, George McGurk.
v. MARIETTE LOUISE, b. Feb. 9, 1840, in Watertown; d. March 2, 1889; m. Oct., 1860, John C. Moore.

750. MARCUS EDWARD[7] COBURN (*Josiah,*[6] *Josiah,*[5] *Nathaniel,*[4] *Nathaniel,*[3] *Robert,*[2] *Edward*[1]) was born at Rindge, N. H., 1803, and died June 10, 1864; married Mrs. Catherine Rexford, dau. of George and Anna (Gardner) Hubbard of Lynn, Mass., where

she was born 1803, and died Feb. 3, 1876; they dwelt in Dorchester, Mass., and New York.

Children:

1158. i. JOHN F., b. Jan., 1827; m. at Honolulu, S. I., Dec. 7, 1854, Elizabeth Manghan.
ii. MARCUS, b. April 27, 1829; d. Jan. 8, 1840.
iii. SARAH, b. Feb. 23, 1831; m. Feb. 19, 1856, Dr. Ignatius Jerome O'Brien; (2) Oct. 10, 1865, John Holmes Gans.

751. WILLIAM FREDERICK[7] COBURN (*Josiah,*[6] *Josiah,*[5] *Nathaniel,*[4] *Nathaniel,*[3] *Robert,*[2] *Edward*[1]) was born Dec. 30, 1818; married, Feb. 12, 1845, Sophronia Electra Thomas, dau. of David and Electra Thomas of Frankfort, Ky., where she was born March 24, 1825.

Children:

i. ELLA ALLEN, b. March 29, 1847; m. Oct. 13, 1868, D. H. Clarke.
ii. LILLIE ANNA, b. June 16, 1849; d. Oct. 6, 1849.
1159. iii. CHARLES P., b. Feb. 16, 1851.
1160. iv. HENRY BLANCHARD, b. Sept. 6, 1853.

752. CHARLES[7] COLBURN (*Joshua,*[6] *Josiah,*[5] *Nathaniel,*[4] *Nathaniel,*[3] *Robert,*[2] *Edward*[1]) was born in Rindge, N. H., Feb. 15, 1812, and died Jan. 23, 1889; married, in Boston, May 21, 1840, Henrietta Thayer, dau. of Charles and Patience (Hunt) Thayer, who was born Nov. 15, 1809.

Children:

i. CHARLES ADDISON, b. June 13, 1841; d. Nov. 20, 1841.
ii. HARRIET ANN, b. Dec. 14, 1842; d. June 24, 1843.
iii. MARY FRANCES JOSEPHINE, b. May 7, 1845; m. Oct. 18, 1862, John Edward Greene of Portland, Me.
iv. SARAH FOSTER, b. March 2, 1850.

753. HENRY REED[7] COBURN (*Caleb,*[6] *Josiah,*[5] *Nathaniel,*[4] *Nathaniel,*[3] *Robert,*[2] *Edward*[1]) was born in Boston, Nov. 8, 1810, and died March 16, 1888; married, in Philadelphia, Nov. 1, 1834, Eliza Fosdick, dau. of Ezekiel and Margaret (Story) Fosdick of Philadelphia; she was born Sept. 19, 1819, and died April 2, 1902; they dwelt in Chelsea, Mass.

Children:

1161. i. GEORGE HENRY, b. Aug. 4, 1836; m. Sept. 27, 1882, Sadie A. Harvey.
1162. ii. ALFRED WILLIAM, b. Jan. 3, 1838; m. May 3, 1860, Huldah Smith Paine.
iii. EMMA JANE, b. Feb. 16, 1840; m. Feb. 6, 1866, John B. Brolaski; d. March 27, 1872.
1163. iv. CHARLES MARVIN, b. March 5, 1843; m. Nov. 23, 1865, Mary Ella Ostrom.
v. FRANK FORESTER, b. June 16, 1850; d June 6, 1882.
vi. MARY ELLA, b. Feb. 14, 1854; m. April 27, 1887, John Howard Haskell, son of Andrew M. and Mary B. Haskell of Garland, Mass.
vii. GRACE ANTOINETTE, b. Oct. 30, 1859; d. Nov. 14, 1862.

Mr. Coburn was born at Fort Hill, Boston, but went, about 1830, to Cincinnati, Ohio, which, at that time, was on the western

frontier. He located in that city, and engaged in the hardware business, afterward removing to Louisville, Ky., where, about 1840, he perfected a process by which oil could be produced from lard, and removed his family to Boston for the further development of the business. The difficulties of travel in those early days were such that it consumed eight days and nights to finish the journey.

He located first on Broad St., Boston, but, as his business increased, he built a large factory at Chelsea. The superior quality of the oil led to a large demand for it, and his venture proved a success.

754 ALFRED[7] COLBURN (*Caleb,*[6] *Josiah,*[5] *Nathaniel,*[4] *Nathaniel,*[3] *Robert,*[2] *Edward*[1]) was born in Dorchester, Mass., June 26, 1815, and died at Worcester, Feb. 27, 1892; married, June 21, 1842, Isabelle Waterman, dau. of Hon. John Robinson Waterman of Providence, R. I., where she was born Nov. 1, 1819; they dwelt at Providence, R. I.

Children:

1164. i. ALFRED HENRY, b. Sept. 17, 1844; m. in Boston, Susan Bruce.
ii. ALICE, b. Sept. 12, 1846.
iii. ESTHER ISABEL, b. Oct. 6, 1849; m. in Worcester, George H. Holcomb of Conway.

He entered the English High School in Boston, in 1827, and graduated from Brown University in 1838.

755. JONAS WYMAN[7] COLBURN (*Jonas W.*[6] *Joseph,*[5] *Nathaniel,*[4] *Nathaniel,*[3] *Robert,*[2] *Edward*[1]) was born at Lincoln, Mass., April 23, 1830; married, Feb. 12, 1853, Mary Elizabeth Bean, dau. of Levi M. and Mary G. Bean of Andover, where she was born June 15, 1833.

Children:

i. ELIZABETH C., b. Sept. 21, 1854; d. Oct. 12, 1872.
ii. MARY F., b. Oct. 7, 1857; m. 1876, Howard M. Blake.

756. GEORGE[7] COLBURN (*John,*[6] *John,*[5] *Nathaniel,*[4] *Nathaniel,*[3] *Robert,*[2] *Edward*[1]) was born in Lansingburgh, N. Y., Jan. 3, 1830; married, Oct. 19, 1865, Jennie Louisa Groesbeck, dau. of William Anson and Louisa (Chichester) Groesbeck of Lansingburgh, N. Y.; she was born in Lansingburgh, April 22, 1841.

Children:

i. GEORGE ANSON, b. June 16, 1867; d. Aug. 20, 1868.
ii. WILLIAM CHICHESTER, b. Nov. 19, 1869; not married.
iii. CLARISSA LOUISE, b. Sept. 18, 1871.

757. WILLIAM THAXTER[7] COLBURN (*William,*[6] *Ebenezer,*[5] *Ebenezer,*[4] *Nathaniel,*[3] *Robert,*[2] *Edward*[1]) was born in Wiscasset, Me., Oct. 2, 1811; married in Belfast, Me., Dec. 20, 1835, Olive

Giles, dau. of Paul and Elizabeth (Webster) Giles, who was born in Belfast, June 19, 1814.

Children:

i. MARTHA M., b. Sept. 20, 1836; d. March 10, 1843.
ii. WILLIAM JAMES, b. Aug. 28, 1839; d. Feb. 26, 1843.
iii. WILLIAM JAMES, b. March 23, 1844; m. Dec. 5, 1876, Carrie Pamelia Anderson, b. Aug. 5, 1853, dau. of Hugh J. and Kate (Waldin) Anderson.
1165. iv. ALBERT THAXTER, b. Aug. 11, 1849.
v. AUGUSTINE, b. March 23, 1851, Belfast, Me.
vi. SUSAN MARIA, b. Nov. 20, 1852; m. Albert M. Carter, 1890.
vii. FRANCES, b. Oct. 9, 1855; d. June 4, 1857.
viii. CHARLOTTE WHITE, b. Sept. 29, 1859.

Ensign of Light Infantry, 1836; Lieut. of Light Infantry; Postmaster of Belfast, 1845–49; U. S. Deputy Collector, Internal Revenue; one of the incorporators of Belfast and Moosehead Lake R. R.; Director and Treasurer of same; Trustee of Waldo Insurance Co.

757A. WALTER MAURICE[7] COLBURN (*Ebenezer*,[6] *Ebenezer*,[5] *Ebenezer*,[4] *Nathaniel*,[3] *Robert*,[2] *Edward*[1]), born in Belfast, Me., Feb. 23, 1851; married, Mar. 2, 1890, Alice Amelia, born in Moscow, Mich., May 23, 1865, dau. of John and Sylvia (Patchen) Petitt.

Children:

i. MAURICE EUGENE, b. Dec. 7, 1890.
ii. JOHN PETITT, b. Dec. 7, 1892.
iii. HERBERT WILLIAM, b. June 3, 1894.

758. FREDERICK EUGENE[7] COLBURN (*Ebenezer*,[6] *Ebenezer*,[5] *Ebenezer*,[4] *Nathaniel*,[3] *Robert*,[2] *Edward*[1]) was born in Belfast, Me., Oct. 30, 1857; married, Nov. 26, 1879, Harriet B. Hope, dau. of Samuel and Jean Hope, who was born in London, England, Dec. 16, 1859; died Feb. 16, 1908.

Children:

i. WALTER HANSON, b. Oct. 21, 1880; d. July 22, 1888.
ii. FREDERIC HOPE, b. Oct. 30, 1889.

He married (2) Oct. 26, 1909, Annie M., dau. of Hastings and Mary J (Mackenzie) Robinson, born Jan. 31, 1871.

759. WILLIAM HENRY[7] COLBURN (*Henry*.[6] *Ebenezer*,[5] *Ebenezer*,[4] *Nathaniel*,[3] *Robert*,[2] *Edward*[1]) was born in Belfast, Me., May 5, 1829; married, Oct. 28, 1851, Cordelia E. Welch, dau. of Follansbee G. Welch.

Children:

i. WILLIAM, b. in Boston, April, 1853; d. Aug., 1857.
ii. EMILY ABIGAIL, b. in Boston, May 3, 1858; d. Aug. 15, 1860

760. FREDERICK CASTLE[7] COLBURN (*Seneca*,[6] *Elisha*,[5] *Ebenezer*,[4] *Nathaniel*,[3] *Robert*,[2] *Edward*[1]) was born in Leominster, April 8, 1856, and married (1) Sept., 1877, Emily Jane, dau. of Samuel Sharpe and Sarah Sophia (Shearman) Castle, born Nov. 29, 1853; died Jan. 27, 1898.

Children:

i. DAISY LOUISE, b. Nov. 27, 1878.
ii. BEATRICE EMILIE, b. Oct. 29, 1884.
iii. HERBERT FRANCIS, b. July 2, 1888; d. July 12, 1889.

He married (2) June 1, 1899, Jennie L., dau. of Charles Henry and Phebe (Ellis) Rugg, born Oct. 23, 1859.

Child:

iv. RICHARD CASTLE, b. at Derby, Conn., May 7, 1901.

761. FRANCIS EDWIN[7] COLBURN (*Oliver*,[6] *Elisha*,[5] *Ebenezer*,[4] *Nathaniel*,[3] *Robert*,[2] *Edward*[1]) was born in Leominster, Mass., May 16, 1832, and died April 26, 1901; married, June 17, 1856, Clarissa E. Hills, dau. of Silas and Cleora (Merriam) Hills, who was born in Leominster, Feb. 10, 1832, and died Sept. 8, 1876; they dwelt in Leominster.

Children:

i. ABBIE S., b. Jan. 15, 1857; d. Dec. 1, 1858.
ii. WALTER FRANCIS, b. July 15, 1858; d. July 16, 1858.
iii. EDWIN OLIVER, b. Sept. 15, 1860.
iv. LOUIS CURTIS, b. April 10, 1865; d. Aug. 16, 1867.
1166. v. OMAR FRANCIS, b. April 4, 1867.
vi. CHRISTINE FRANCES, b. Oct. 3, 1869; d. July 18, 1870.
vii. LILLIE HORTON, b. Nov. 20, 1873; m. Rip Vanwinkle Burbank.
viii. CHARLES HERBERT, b. Jan. 29, 1875; d. Nov. 18, 1875.

762. ABNER BOWMAN[7] COLBURN (*Smith*,[6] *Elisha*,[5] *Ebenezer*,[4] *Nathaniel*,[3] *Robert*,[2] *Edward*[1]) was born in Leominster, Mass., Feb. 6, 1841; died Feb. 12, 1889; married, Aug. 22, 1871, Dorothy Jones, dau. of Jonathan and Sarah (Haynes) Jones, who was born in Danbury, N. H., July 27, 1845; they dwelt in Hudson, Mass.

Children:

i. LILLIAN GERTRUDE, b. Oct. 20, 1878.
ii. HERBERT EVERETT, b. Feb. 22, 1882; d. Aug. 25, 1882.

763. GEORGE EDWARD[7] COLBURN (*Charles*,[6] *Elijah*,[5] *Ebenezer*,[4] *Nathaniel*,[3] *Robert*,[2] *Edward*[1]) was born in Leominster, Mass., Jan. 3, 1829; died Dec. 12, 1898; married, May 3, 1853, Hannah Amanda Babcock, dau. of Alvin and Hannah A. (Wood) Babcock of Berlin, Mass., where she was born Sept. 20, 1831.

Child:

1167. i. ALBERT WALDO, b. in Boylston, Mass., Dec. 2, 1870.

The most of his life has been devoted to farming. In 1862–68, he was in charge of the town farm of Boylston, satisfactorily performing the duties of the position, and enjoying the respect of his fellow townsmen. In 1878, he returned to Clinton.

764. JAMES ALBERT[7] COLBURN (*Charles*,[6] *Elijah*,[5] *Ebenezer*,[4] *Nathaniel*,[3] *Robert*,[2] *Edward*[1]) was born in Leominster, Mass., Oct. 21, 1835, and died in Boston, Jan. 22, 1911; married, Sept. 27, 1859, Harriet E. Chamberlain, dau. of Preston and Laura (Huntley) Chamberlain of Brunswick, N. Y., where she was born Sept. 30, 1837, and died Jan. 16, 1877; they dwelt in Clinton, Mass.

Children:

1168. i. HARRY PRESTON, b. June 14, 1860.
1169. ii. CHARLES WALDO, b. Aug. 5, 1864.

He married (2) March 8, 1878, Julia H. Booth, dau. of George and Dorcas J. (Mitchell) Booth of Tremont, Me., where she was born March 20, 1855, and died Nov. 26, 1889; they resided in Clinton, Mass.

Children:

iii. HELEN MARION, b. July 30, 1882; d. Sept. 19, 1883.
1170. iv. CLARENCE C., b. Oct. 8, 1884.

He married (3) in Clinton, May 21, 1891, Elizabeth Lee, dau. of James Chadwick, who was born at St. Giles, Canada, Jan. 3, 1859.

James Albert Colburn, the youngest child of this family, has for many years resided in Clinton, with the exception of a few years during the war, which he spent in Springfield, at work in the Armory. Soon after the close of the war, he returned to Clinton. His occupation was color foreman for the Bigelow Carpet Co.

765. ANDREW JONAS[7] COLBURN (*Jonas*,[6] *Elijah*,[5] *Ebenezer*,[4] *Nathaniel*,[3] *Robert*,[2] *Edward*[1]) was born in Leominster, Mass., March 20, 1826; died Sept. 1, 1902; married, Jan. 8, 1857, Francis Victoria Page, dau. of William Todd and Anna E. (Wilson) Page of Paris, Tenn., where she was born Aug. 6, 1837, and died May 29, 1908; they resided in Paris, Tenn., Evansville, Ind., where all the children were born, and in Portland, Oregon.

Children:

i. ANNA PAGE, b. Sept. 2, 1857; a teacher in Evansville, Ind.
ii. KATE MATILDA, b. July 2, 1859; a teacher in Portland, Ore.
iii. CASSIE GWYNN, b. Jan. 16, 1862; m. Nov. 26, 1883, Oscar Thayer.
iv. MARY FRANCES, b. June 16, 1863.
v. WILLIAM PAGE, b. Dec. 6, 1866; d. Aug. 31, 1867.
vi. ALFORD WARREN.

766. FRANCIS HENRY[7] COLBURN (*Jonas*,[6] *Elijah*,[5] *Ebenezer*,[4] *Nathaniel*,[3] *Robert*,[2] *Edward*[1]) was born in Leominster, Mass., Dec. 25, 1827; died Aug. 2, 1895; married, April 28, 1853, Eliza Gregg Bullard, dau. of Aaron and May (Gregg) Bullard of Topsham, Vt., where she was born Aug. 18, 1827; they dwelt in Leominster, where she died May 27, 1853; he married (2) Jan. 28, 1857, Mrs. Frances A. Smith, dau. of James H. and Emma (Chase) Carter; she was born Dec. 21, 1821, and died Sept. 18, 1905.

Child of Francis and Frances:

i. CLARENCE WITHINGTON, b. Sept. 28, 1857.

767. GEORGE FRANKLIN[7] COLBURN (*Jonas*,[6] *Elijah*,[5] *Ebenezer*,[4] *Nathaniel*,[3] *Robert*,[2] *Edward*[1]) was born in Leominster, Mass., Jan. 21, 1830; died Jan. 4, 1895; married, Nov. 14, 1855, Katherine

E. Newton, dau. of Lowell A. and Hannah Perry Newton of Southboro, Mass., where she was born Nov. 23, 1834.

Children:

i. JENNIE FAY, b. June 21, 1857; m. June 14, 1893, Sylvander Edward Piper.
1171. ii. ALFORD WARREN, b. Jan. 11, 1861.
iii. HARRY N., b. March 25, 1866; d. Sept. 19, 1898.

Assessor and Selectman of Leominster, and Representative to the Legislature, 1877–79.

768. WILLIAM[7] COBURN (*Charles,*[6] *Daniel,*[5] *Jonathan,*[4] *Nathaniel,*[3] *Robert,*[2] *Edward*[1]) was born Oct. 9, 1820; married Frances E. Wooster; they dwelt in Easton, Pa., and San Francisco, Cal.

Child:

1172. i. CLARENCE WOOSTER, b. Nov. 26, 1852.

769. CHARLES[7] COLBURN (*Charles,*[6] *Daniel,*[5] *Jonathan,*[4] *Nathaniel,*[3] *Robert,*[2] *Edward*[1]) was born in Easton, Pa., Sept. 22, 1822; died July 11, 1894, at Newark, N. J.; married, Aug. 16, 1845, Helen Messinger, dau. of John and Elizabeth (Werkheiser) Messinger of Northampton Co., Pa., where she was born Jan. 23, 1826, and died May 27, 1905; they resided at Newark, N. J.

Children:

i. MARY MATILDA, b. April 15, 1847; m. Sept. 13, 1877, Rev. P. S. Merrill, Philadelphia; d. Oct. 8, 1885.
1173. ii. HENRY SANFORD, b. July 9, 1848.
iii. JULIA, b. Feb. 13, 1850; d. Sept. 19, 1851.
1174. iv. EDWIN ROGERS, b. March 24, 1852.
v. FRANKLIN, b. Dec. 31, 1853; d. May 18, 1908; m. Jan. 13, 1881, Jane Kertz, dau. of Ebenezer and Elizabeth (Bruley) Kertz of Easton, Penn., where she was b. June 16, 1860.
vi. CHARLES HOWARD, b. Dec. 2, 1855; d. Sept. 27, 1856.
1175. vii. ERWIN, b. Sept. 20, 1857.
viii. FREDERICK SANFORD, b. Sept. 6, 1860; d. July 1, 1911, at Newark, N. J.

770. ALBERT THOMAS[7] COLBURN (*Lorin,*[6] *Jonathan,*[5] *Jonathan,*[4] *Nathaniel,*[3] *Robert,*[2] *Edward*[1]) was born in Springwater, N. Y., Aug. 9, 1816, and died April 7, 1884; married, Sept. 15, 1839, Elizabeth Older, dau. of John Duane and Laura (Austin) Older of Middletown, N. Y., where she was born Sept. 21, 1815, and died July 18, 1886; they dwelt at Neillsville, Wis.

Children:

1176. i. WEBSTER JAY, b. Nov. 26, 1840.
ii. LAURA MIRANDA, b. June 21, 1844.
iii. CHARLES ALBERT LORIN, b. Feb. 17, 1846; d. Aug. 3, 1846.
iv. WINFIELD SCOTT, b. Oct. 27, 1855.

771. ALVA[7] COLBURN (*Lorin,*[6] *Jonathan,*[5] *Jonathan,*[4] *Nathaniel,*[3] *Robert,*[2] *Edward*[1]) was born in Springwater, N. Y., May 16, 1820; died Oct. 11, 1889; married, Feb. 3, 1847, Roxana Norton, dau. of James and Electa (Webster) Norton of Fredonia, N. Y., where she was born June 7, 1825; they dwelt at Fredonia, N. Y.

Children:

i. ALBERT NORTON, b. Dec. 15, 1847; m. Aug. 29, 1850, Charlotte S. Hart, dau. of Edward and Sarah (Hasker) Hart of Fredonia; she was b. in Toronto, Canada, Aug. 28, 1850.

1177. ii. EDWARD ALVA, b. May 9, 1849.

1178. iii. LEWIS JAY, b. May 1, 1853.

iv. LUCY, b. July 18, 1856; d. March 23, 1904; m. Jan. 2, 1879, Edward J. Cressey.

v. HARRIET E., b. Aug. 29, 1858; m. Nov. 13, 1878, Henry G. Allen.

vi. NORTON, b. Sept. 23, 1866; d. Jan. 23, 1867.

vii. ANNA, b. Jan. 28, 1868; d. June 12, 1905; m. J. E. Willard.

1179. viii. HARRY L., b. Feb. 5, 1872.

772. GEORGE WELLINGTON[7] COLBURN (*Archibald,*[6] *Jonathan,*[5] *Jonathan,*[4] *Nathaniel,*[3] *Robert,*[2] *Edward*[1]) was born in Nemda, N. Y., Nov. 2, 1829; married, Oct. 21, 1849, Harriet N. Stiles, dau. of Samuel and Hannah (Hendrick) Stiles of Emsburg, Vt., where she was born Oct. 12, 1832; they resided at Black River Falls, Wis.

Children:

i. BELLE, b. Sept. 29, 1850; m. Dec. 5, 1886, William Voos; resides at Portland, Ore.

ii. LILLAH, b. March 13, 1853; m. Aug. 8, 1872, James Gearing; resides at Loyal, Wis.

1180. iii. WELLINGTON, b. May 17, 1858.

iv. DORA, b. April 17, 1860.

v. FRANK, b. Aug. 11, 1870.

773. LUCIUS[7] COLBURN (*Archibald,*[6] *Jonathan,*[5] *Jonathan,*[4] *Nathaniel,*[3] *Robert,*[2] *Edward*[1]) was born in Nemda, N. Y., Aug. 4, 1831; married, Jan. 1, 1862, Letitia Jane Heritage, dau. of Zaccheus and Isabel (Ayer) Heritage of Bridgton, N. Y., where she was born Dec. 17, 1841.

Children:

i. HERBERT LUCIUS, b. May 20, 1863.

ii. FLORENCE, b. Jan. 16, 1866.

iii. IRA, b. April 6, 1868.

774. BENJAMIN FRANKLIN[7] COLBURN (*Archibald,*[6] *Jonathan,*[5] *Jonathan,*[4] *Nathaniel,*[3] *Robert,*[2] *Edward*[1]) was born in Livingston Co., N. Y., July 12, 1840; married, July 18, 1868, Emma Salnave, dau. of Lormiske and Albee Salnave of Erie Co., N. Y., where she was born July 3, 1849.

Child:

i. RAYMOND, b. Dec. 8, 1879.

775. NELSON[7] COLBURN (*Charles,*[6] *Jonathan,*[5] *Jonathan,*[4] *Nathaniel,*[3] *Robert,*[2] *Edward*[1]) was born in Nemda, N. Y., Nov. 17, 1835; married, Nov. 26, 1857, Nancy Jane Rathbun, dau. of Amos and Lydia (Davis) Rathbun of Erie Co., Pa., where she was born Aug. 16, 1840.

Children:

1181. i. NORMAN IRVING, b. Jan. 9, 1859.

ii. JAMES ERNEST, b. Nov. 14, 1860; d. Sept. 8, 1880.

iii. LILLIE LUCINDA, b. Oct. 7, 1862; m. Sept. 19, 1883, John A. Nelson; d. Sept. 17, 1885.
iv. FRANKLIN, b. March 4, 1867; d. May 8, 1867.
v. CULLEN ALVA, b. Dec. 4, 1871.
vi. CAROLINE LORENA, b. March 8, 1879.

776. SYLVESTER[7] COLBURN (*Charles*,[6] *Jonathan*,[5] *Jonathan*,[4] *Nathaniel*,[3] *Robert*,[2] *Edward*[1]) was born in Livingston Co., N. Y., May 24, 1838; married, Sept. 13, 1868, Georgia Kelley, dau. of James and Elizabeth (Murphy) Kelley of Methuen, Mass., where she was born Oct. 3, 1852.

Children:

i. JENNIE, b. March 29, 1871.
ii. JESSE, b. Sept. 30, 1883.

777. ALBERT ORSON[7] COLEBURN (*Erastus*,[6] *Jonathan*,[5] *Jonathan*,[4] *Nathaniel*,[3] *Robert*,[2] *Edward*[1]) was born in Ontario Co., N. Y., Oct. 16, 1829, and died Nov. 16, 1909; married, Jan. 1, 1857, Mary Mack, dau. of Norman and Nancy Elizabeth (Hammon) Mack of Livonia, Mich., where she was born Sept. 27, 1836; they resided at Gladwin, Mich.

Children:

i. LENA MARY, b. Sept. 8, 1857; m. Dec. 29, 1880, Joseph C. Smith.
ii. JULIA XUNENA, b. Aug. 8, 1859; m. Aug. 26, 1881, Samuel E. Shetwell; d. Dec. 7, 1889.
iii. WALTER NORMAN, b. Oct. 24, 1866; d. Jan. 16, 1867.

778. JOHN LEWIS[7] COLEBURN (*Erastus*,[6] *Jonathan*,[5] *Jonathan*,[4] *Nathaniel*,[3] *Robert*,[2] *Edward*[1]) was born Sept. 16, 1833, and married, April 7, 1859, Sarah Young.

Child:

i. MINNIE A., b. Jan. 15, 1863.

779. EDWARD AUGUSTUS[7] COLBURN (*Harvey*,[6] *Pliny*,[5] *Jonathan*,[4] *Nathaniel*,[3] *Robert*,[2] *Edward*[1]), born July 20, 1830; died April 28, 1907; married, April 28, 1859, Jamesanna L. Rogers, who died Oct. 28, 1863.

Children:

i. ELIZABETH, b. July 5, 1860; d. July 7, 1860.
1182. ii. JAMES ROGERS, b. June 6, 1862.
iii. EDWARD, b. July 24, 1863; d. Aug. 7, 1863.

He married (2) Sept. 28, 1865, Mary H., born July 5, 1838, dau. of James W. and Sarah A. (Lewis) Brooke.

Children:

iv. ALICE BROOKE, b. Feb. 24, 1868.
v. EDWARD HALL, b. Aug. 21, 1869.
1183. vi. WILLIAM HARLAN, b. May 1, 1871.
vii. FLORENCE PINKNEY, b. Nov. 3, 1872.
1184. viii. ALFRED ALLEN, b. July 7, 1874.
ix. MARY ROBERTS, b. Dec. 7, 1875.
1185. x. GEORGE SELWYN, b. Jan. 18, 1879.

780. HERVEY HOBART[7] COLBURN (*Harvey*,[6] *Pliny*,[5] *Jonathan*,[4] *Nathaniel*,[3] *Robert*,[2] *Edward*[1]), born April 25, 1835; married, Dec.

28, 1871, Augusta Forman, dau. of J. Harvey and Elizabeth (Hutton) Sherwood.

Children:

i. ELIZABETH FRANCES.
ii. GERTRUDE HUTTON HURLBURT.
iii. FLORENCE HELEN.
iv. LOUISE DE BERCOT, named for her great great grandmother, Lady de Bercot, who was maid of honor of Queen Anne.

781. ROLLINSON[7] COLBURN (*Harvey*,[6] *Pliny*,[5] *John*,[4] *Nathaniel*,[3] *Robert*,[2] *Edward*[1]) was born in Baltimore, Md., March 6, 1843; married, Sept. 5, 1867, Helen Maria Lockwood, dau. of Rembsandt and Sarah Ursula (Despeaux) Lockwood of New York, N. Y.; she was born in Baltimore, Md., May 28, 1844.

Children:

i. HELEN FRANCES.
ii. ARTHUR ROLLINSON.

"The Mathematics Teacher," a magazine devoted to the subject of mathematics, in the December number of 1911, published an editorial which, in part, we copy.

"Mr. Arthur R. Colburn, an attorney of Washington, D. C., has taken, as his recreation, the study of the Pythagorean theorem and its proofs. He started with a knowledge of but two proofs, those of Pythagoras and Euclid, and has rediscovered a good share of the well-known proofs, and a number of others, some of which are little known, if not entirely new. Mr. Colburn claims to have seventy-three proofs, but this number is excessive, because some of his proofs are duplicates, in whole or in part, of one or more of the others, or are such that if they are reduced to the essential minimum they become duplicates. Despite this fact, his work might well act as a spur to many teachers, who seem to consider geometry as a subject allowing little chance for investigation, owing to its centuries of study by master minds."

This is followed by a very interesting account of his work, with theorems, illustrations and explanations, which would be of little account in a history of this kind, but would be of great interest to those who understand the higher mathematics and the lovers of geometrical study.

782. CHARLES A.[7] COLBURN (*Jacob*,[6] *Joseph*,[5] *John*,[4] *Nathaniel*,[3] *Robert*,[2] *Edward*[1]) was born in Leominster, Mass., July 29, 1837, and died at the Soldiers' Home, Chelsea, Dec. 2, 1910; married, April 12, 1859, Isabella N. Sloper, dau. of Robert Sloper of Bolton.

Children:

i. FRANCES A., b. June 4, 1860; d. July 19, 1907; m. Dec. 26, 1881, Webster P. Monroe of Leominster; (2) Oren Monroe.
ii. CHARLES H., b. March 5, 1862.

He married (2) Dec. 10, 1873, Eliza J. Haworth; she was born in Lebanon, N. Y., April 20, 1845.

Child:

iii. LILLIAN G., b. April 19, 1876.

Soldier in Co. A, 15th Mass. Vols.

783. JOSEPH THEODORE[7] COLBURN (*Joseph,*[6] *Joseph,*[5] *John,*[4] *Nathaniel,*[3] *Robert,*[2] *Edward*[1]) was born in Leominster, Jan. 23, 1841, and died in Leominster, Jan. 29, 1881; married, Oct. 18, 1867, Addie E. Groat, dau. of Henry and Susan Groat; they dwelt in Leominster, Mass.; she died March 29, 1881.

Child:

i. CHRISTOPHER W., b. Feb. 24, 1868.

784. AUGUSTUS G.[7] COLBURN (*Joseph,*[6] *Joseph,*[5] *John,*[4] *Nathaniel,*[3] *Robert,*[2] *Edward*[1]) was born in Leominster, Mass., Dec. 7, 1843; married, July 9, 1872, Ida A. F. Derby, dau. of Andrew and Julia Derby, who was born March 9, 1855; they resided in Leominster.

Child:

i. GRACE C., b. Jan. 11, 1874; m. Nov. 21, 1900, Bernis Edmund Lear.

785. JOHN HENRY[7] COLBURN (*John,*[6] *Joseph,*[5] *John,*[4] *Nathaniel,*[3] *Robert,*[2] *Edward*[1]) was born in Leominster, Mass., Sept. 25, 1849; married at New Bedford, May 15, 1874, Helen T. Bliss, dau. of David S. and Adaline C. Bliss of New Bedford.

Child:

i. EDITH MAY, b. May 31, 1876.

786. FRANCIS MARTIN[7] COLBURN (*John,*[6] *Joseph,*[5] *John,*[4] *Nathaniel,*[3] *Robert,*[2] *Edward*[1]) was born April 18, 1858; married, Feb. 26, 1884, Ida E. Childs.

Child:

i. STANLEY CHILDS, b. Nov. 4, 1885.

787. CLIFTON[7] COLBURN (*Alvin,*[6] *Joseph,*[5] *John,*[4] *Nathaniel,*[3] *Robert,*[2] *Edward*[1]) was born July 25, 1862, and married, Oct. 1, 1896, at Hartford, Conn., Gertrude Scott, dau. of Elmore and Ellen Celecta (Scott) Penfield, who was born at Middletown, Conn., May 18, 1867.

Child:

i. MILDRED, b. July 19, 1897.

788. GEORGE WOODS[7] COLBURN (*Samuel D.,*[6] *Calvin,*[5] *Nathan,*[4] *Nathaniel,*[3] *Robert,*[2] *Edward*[1]) was born at Haverhill, N. H., Oct. 8, 1836; married, Sept. 8, 1870, Lydia Howard, dau. of Roswell Hill and Sarah Elizabeth (Fuller) Howard of Yakville, Ill., where she was born Sept. 18, 1849.

Children:

i. SARAH, b. July 1, 1871; d. May 9, 1872.
ii. HOWARD M., b. Dec. 16, 1873.
1186. iii. FRANK G., b. Sept. 18, 1875.

At the age of twenty, he entered the service of the United States as surveyor, where he remained six years. He then assumed

MAJOR GILBERT SYLVESTER COBURN

responsible duties in the employ of the Mobile & O. R. R. At the commencement of the war, he enlisted in Co. E, 8th Alabama Regt., and was taken prisoner at Shelbyville, and confined at Fort Delaware. He was Postmaster at Pacific Junction, Iowa.

789. Rev. Isaac D.[7] Colburn (*Isaac*,[6] *Isaac*,[5] *Thomas*,[4] *Thomas*,[3] *Thomas*,[2] *Edward*[1]) was born Sept. 30, 1831, and died March 5, 1907; he married, in 1863, Mary E., dau. of John and Mary (Kingsbury) Blandin, who was born in Townshend, Vt., May 1, 1838.

Children:

i. Jennie Kingsbury, b. June 25, 1864, at Maulmain, Burmah, and d. Feb. 10, 1891.
ii. Arthur Henry, b. April 14, 1866, at Amherst, Burmah, and d. at Maulmain, Burmah, Feb. 23, 1867.
iii. Lila Belle, b. May 26, 1867, at Tavoy, Burmah, and d. at Tonghoo, Burmah, Aug. 9, 1868.
iv. Mary Bell, b. June 18, 1869, at Rangoon, Burmah.
v. Martha Stella, b. Sept. 1, 1871, at Rangoon, Burmah.
vi. Frederic Harold, b. July 19, 1873, at Rangoon, Burmah, and d. Feb. 19, 1889, at Nashua, N. H.
*vii. Guy Blandin, b. Aug. 29, 1882, at Townshend, Vt.

Rev. Isaac D. Colburn was born of Revolutionary ancestry, on the farm in Hudson, N. H., which, for several generations, had been the home of the Colburn family.

He was admitted to the Communion of the Baptist Church, and baptized at the age of fifteen, and soon after, the church, recognizing his ability, gave him a license to preach the Gospel.

He accepted this as his life work, and began his studies at New Hampton, N. H., but the school being removed to Fairfax, Vt., he finished at that place his preparation for college. In 1855, he entered Brown University at Providence, R. I., an institution celebrated for the able men who have attended it. In Colonial days, it was called Rhode Island College.

His attention was called to the need of missionaries by the presence, in the class, of Elnathan Judson, a son of Adoniram Judson, who was one of the first to carry the Gospel to Burmah, or, as it was called, Farther India. He resolved to devote his life to this work, and in 1863, entered Newton Theological Seminary, having, as classmates, Rev. Dr. A. J. Gordon of Boston, and Rev. Dr. D. A. W. Smith, afterward President of the Karen Theological School at Insein, Burmah.

*Guy Blandin received his early education in the High School at Nashua, N. H., and entered Brown University, at Providence, R. I., where his father, Rev. Isaac D., prepared for his theological studies. Graduating from Brown's, where he received his degrees of A. B. and A. M., he chose the profession of instructor and teacher, and spent two years at the University of Wisconsin, at Madison, where he was honored with the title of Ph. D. He was a lover of archæology, and, while engaged in teaching, looked forward to the time when he could visit the centers of archæological research. The opportunity came in an unexpected manner.

Every year, a scholarship is presented by the Western colleges to some one person who is, by examination, most proficient in their studies, and which enables them to take an extended journey. He was selected as most worthy to receive the one for the year (1910), and he has travelled throughout Italy and Greece, enjoying this most fascinating study, and storing his mind with material for future work.

Graduating in June, 1863, he married Miss Mary E. Blandin of Townshend, Vt., a teacher in the academy at that place, and, with his wife, sailed for Burmah. As the sea about the Cape of Good Hope was infested with privateers belonging to the Southern Confederacy, they were obliged to go to England, and for safety, sail under the English flag. After an eventful voyage of six months, they reached their destination, and for four years were stationed at Tavoy, but his health was impaired by the effects of the climate, and he removed to Tonghoo, where he remained one year, after which, the remaining ten years of his missionary life were spent at Rangoon. In 1880, he was obliged, through ill health, to return to this country, where he remained until his death.

In addition to his duties as a missionary, he superintended the Mission Press at Rangoon, was Treasurer for the Burman missions, and was engaged in school and jungle work among the Sgan Karens. On account of ill health, his wife and children preceded him on his return, they returning in 1874. They resided at Townshend, Vt., for several years, but removed, in 1887, to Nashua, N. H., where, as his strength permitted, he engaged in religious work.

790. Henry T.[7] Colburn (*Isaac*,[6] *Isaac*,[5] *Thomas*,[4] *Thomas*,[3] *Thomas*,[2] *Edward*[1]) was born at Hudson, N. H., 1836; married, June 14, 1865, Mary F. Gould, dau. of Cummings and Mary (Chase) Gould of Hudson, N. H., where she was born 1840.

Children:

i. Emma B., b. Dec. 29, 1868; m. ——— Aiken.
ii. Lena A., b. Sept. 11, 1870; m. ——— Whittier.
iii. Edith F., b. Jan. 25, 1872; m. Geo. Steele of Hudson.

791. Edwin A.[7] Colburn (*Elijah*,[6] *Zaccheus*,[5] *Thomas*,[4] *Thomas*,[3] *Thomas*,[2] *Edward*[1]) was born at Nashua, N. H., Dec. 13, 1829, and died March 5, 1892; he married, June, 1861, Anna S., dau. of Alva and Lydia (Elliott) Dodge of Antrim, N. H., who was born Sept. 16, 1838.

Dr. Colburn received his education in the public schools of Nashua, attending, for a time, the Nashua Literary Institute and Derry Academy, where he prepared for college.

Accepting, as his life work, his father's profession, he entered the Medical College at Woodstock, Vt., where he graduated in 1854.

He entered at once into the practice of medicine with his father, and, until his death, was one of the leading physicians of the city. Inheriting those qualities of mind and heart possessed by his New England ancestors, he won the respect of all with whom he came in contact, and lived an honest and upright life.

792. Charles Henry[7] Colburn (*Zaccheus*,[6] *Zaccheus*,[5] *Thomas*,[4] *Thomas*,[3] *Thomas*,[2] *Edward*[1]) was born May 22, 1852, and married, Jan. 1, 1876, Fannie H., dau. of Barnard P. and

Harriett (Underhill) Robie of Chester, N. H., who was born May 13, 1856.

Child:

1187. i. WILLIAM G., b. Oct. 26, 1876.

Mr. Colburn received his education in the public schools of the City of Manchester. He chose, for his life work, the business of carpenter and builder. He served his apprenticeship, gaining information in the various departments of the trade, and by careful attention to the details of construction, he became very successful as a contractor and builder. During the thirty-five years of his service, he has constructed some of the finest residences in the city, and his services have been in demand as a draughtsman to prepare plans for others to construct. He is a member of the Ancient Order of United Workmen, the Knights of Pythias, and the order of Red Men.

793. ARTHUR MORSE[7] COLBURN (*Zaccheus*,[6] *Zaccheus*,[5] *Thomas*,[4] *Thomas*,[3] *Thomas*,[2] *Edward*[1]) was born April 17, 1860; married, Oct. 5, 1891, Mary Salt, born Nov. 5, 1872, dau. of Edward S. and Martha S. (Fay) Atkinson.

Children:

i. CHARLES EDWARD, b. Nov. 2, 1892.
ii. DONALD ATKINSON, b. Dec. 7, 1894.
iii. HORACE MORSE, b. May 3, 1897.
iv. WILLIAM SALT, b. March 14, 1899.
v. JENNIE MARJORIE, b. Dec. 25, 1900.
vi EVERETT FAY, } b. March 7, 1902.
vii. LUCY BELLE, }
viii. ELVIRA, b. Oct., 1904; d. in infancy.
ix. ARTHUR MILTON, b. Sept. 3, 1907.
x. ROBERT DIXON, b. Dec. 1, 1909.
xi. MARY EDITH, b. April 27, 1912.

794. PRENTISS MELLIN[7] COBURN (*Jerathmeel*,[6] *Jerathmeel*,[5] *Oliver*,[4] *Thomas*,[3] *Thomas*,[2] *Edward*[1]) was born in Paris, Me., March 6, 1824; married, March 8, 1858, Aravesta D. Bowker, who was born Feb. 23, 1831; they dwelt in Paris, Me.

Children:

i. ARABELLA CARTER, b. Aug. 19, 1865.
ii. HARRIET CLARK, b. May 3, 1868; d. 1881.

795. EMERSON JERATHMEEL[7] COBURN (*Jerathmeel*,[6] *Jerathmeel*,[5] *Oliver*,[4] *Thomas*,[3] *Thomas*,[2] *Edward*[1]) was born in Paris, Me., Sept. 7, 1828, and died May 27, 1877; married ——— Monk, dau. of Alfred Monk of Buckfield, Me.; they dwelt in Paris, Me.

Children:

i. JAMES V., b. Dec. 15, 1855.
ii. FRANK LESTER, b. June 6, 1859.
iii. FRANCES CLARA, b. June 27, 1861; d. Feb. 10, 1880.

796. HENRY AUGUSTUS[7] COLBURN (*Oliver*,[6] *Oliver*,[5] *Oliver*,[4] *Thomas*,[3] *Thomas*,[2] *Edward*[1]), born Oct. 7, 1821, at Reading, Mass.;

died at Philadelphia, Pa., Jan. 13, 1886; married, 1845, Rebecca Hiltz, born 1825, died June, 1853.

Child:

i. ANNIE REBECCA, b. May 18, 1849; m. Feb. 19, 1884, Ferdinand W. Clark.

He married (2) Dec. 31, 1855, Maria Eisenhower, born Oct., 1829; died Aug. 15, 1907.

797. EDWIN[7] COLBURN (*Oliver*,[6] *Oliver*,[5] *Oliver*,[4] *Thomas*,[3] *Thomas*,[2] *Edward*[1]), born Aug. 26, 1822, at Reading, Mass.; died April 9, 1907; married, Dec. 31, 1848, Mary Greene Jewett Hoskins, at Wiscasset, Me., died Jan. 1, 1903, at Bangor, Me.

Children:

i. ELLA ELIZA, b. Nov. 1, 1850; m. April 9, 1871, Gilman C. Crane.

1188. ii. JAMES EDWIN, b. May 15, 1855.

iii. MAMIE ESTELLE, b. Aug. 19, 1861; d. Feb. 21, 1863.

798. BENJAMIN FRANKLIN[7] COLBURN (*Oliver*,[6] *Oliver*,[5] *Oliver*,[4] *Thomas*,[3] *Thomas*,[2] *Edward*[1]), born at Reading, Mass., April 4, 1827; died March 22, 1905; married, July 4, 1854, Sarah Margaret McEldowney, born May 25, 1833, died Dec. 3, 1860, at Burns, Wis.; married (2) Oct. 2, 1870, Mary Ann Fuller, born Oct. 31, 1850.

Children of Benjamin and Mary:

i. MAGGIE MAY, b. July 27, 1871; m. June 12, 1892, Marcus A. Jones.

ii. NAOMI BELLE, b. July 20, 1874; m. June 3, 1903, Arthur R. Lewis.

1189. iii. WALTER W., b. April 29, 1876.

799. THOMAS[7] COLBURN (*Oliver*,[6] *Oliver*,[5] *Oliver*,[4] *Thomas*,[3] *Thomas*,[2] *Edward*[1]), born May 5, 1829, at Reading, Mass.; married Mary Louisa Fish.

Child:

i. MARY LOUISA, b. May 24, 1854; m. Oct. 16, 1873, William S. Gilfillan.

800. GEORGE OLIVER[7] COLBURN (*Oliver*,[6] *Oliver*,[5] *Oliver*,[4] *Thomas*,[3] *Thomas*,[2] *Edward*[1]), born at Reading, Mass., April 4, 1831; died at Augusta, Kan., June 3, 1880; married, Jan. 1, 1863, Josephine Dunlap, born Nov. 24, 1842.

Children:

i. LOUIS JAVEN, b. Feb. 1, 1864.

1190. ii. SAMUEL OLIVER, b. April 9, 1866.

801. JOSEPH BRADLEY VARNUM[7] COBURN (*Joseph Bradley Varnum*,[6] *Simon*,[5] *Simon*,[4] *Josiah*,[3] *Thomas*,[2] *Edward*[1]) was born in Dracut, July 13, 1825; married, April 11, 1833, Sarah Ann Richardson, dau. of Alfred F. and Sarah (Coburn) Richardson of Dracut, who was born Oct. 13, 1827; they resided in Revere, where he was engaged in real estate.

802. GREENLEAF[7] COBURN (*Joseph Bradley Varnum*,[6] *Simon*,[5] *Simon*,[4] *Josiah*,[3] *Thomas*,[2] *Edward*[1]) was born in Lowell, Sept. 10,

1827, and died June 2, 1865; married Mrs. Elizabeth (Murtha) Piper; they dwelt in Lowell.

Child:

i. MARTHA JENNIE, m. June 31, 1875, Charles S. Carter, of Peterboro, N. H.

803. CHARLES CARROLL[7] COBURN (*Joseph Bradley Varnum,*[6] *Simon,*[5] *Simon,*[4] *Josiah,*[3] *Thomas,*[2] *Edward*[1]) was born in Lowell, July 4, 1829, and died Aug. 31, 1895; married, in Iowa, Nov. 5, 1857, Anna Avice Craddock, who died Feb. 20, 1867; he married (2) Nov. 28, 1868, Addie Austin, dau. of Warren H. and Jane B. Austin of Ellsworth, Me.; she was born 1838; they dwelt in Lowell, where he was engaged in real estate.

Children:

i. HELEN MAY, b. Sept. 21, 1857; m. Sept. 5, 188—, Herbert E. Wilkins; d. Nov., 1900.
ii. WALTER CARROLL, b. July 18, 1860; d. Sept. 15, 1912.
iii. ARTHUR CHARLES, b. May 29, 1863; d. Jan. 11, 1900.
iv. MARY LOUISE, b. Dec. 5, 1865.

804. EDWARD EVERETT[7] COBURN (*Joseph Bradley Varnum,*[6] *Simon,*[5] *Simon,*[4] *Josiah,*[3] *Thomas,*[2] *Edward*[1]) was born in Lowell, July 15, 1833; married, May 2, 1861, Harriet E. Farrington, dau. of Daniel and Lucy Farrington of Northboro; she was born Jan. 29, 1845, and died Sept. 15, 1896; they dwelt in Chelsea, where he was engaged in carpentry.

Child:

i. EDITH BLANCHE, b. March 5, 1872; m. Dec. 20, 1894, George A. Wormwood. Child: *Edith Elizabeth,* b. Aug. 16, 1906.

805. CHARLES COFFIN[7] COBURN (*Thomas J.,*[6] *Simon,*[5] *Simon,*[4] *Josiah,*[3] *Thomas,*[2] *Edward*[1]), born May 17, 1839; married, 1879, Alice Scrivener, dau. of the English Consul at Alexandria, Egypt.

Children:

i. MILDRED.
ii. GERALD.

806. CHARLES EDGAR[7] COBURN (*John H.,*[6] *Simon,*[5] *Simon,*[4] *Josiah,*[3] *Thomas,*[2] *Edward*[1]), born 1837; died Oct., 1911; married, Feb. 9, 1870, Lillian J., dau. of Addison and Hannah Putnam, born 1851.

Mr. Coburn's early home was in Lowell, but his later years were spent in the West. He established, at Chicago, Ill., an advertising agency, being a member of the firm of Cook, Coburn & Co. He withdrew from the firm in 1876. He was an inventive genius, holding, at one time, a patent on a shipping case for eggs. He received large sums for royalties on this patent, but legal complications deprived him of his rights, and he engaged in the occupation of insurance broker, in which he was unsuccessful, and he became penniless. He was prominent, as a political man, of Cook County, Ill., and served, in 1879, as County Commissioner. His duties led him to have charge of the County Hospital. In August, 1911, he made application for admission to the hospital.

He was admitted, and, after a residence of two months, he passed away. He was a member of the Chicago Veterans' Association.

807. GEORGE BANCROFT[7] COBURN (*George W.*,[6] *Simon*,[5] *Simon*,[4] *Josiah*,[3] *Thomas*,[2] *Edward*[1]) was born in Dracut, Oct. 2, 1843; married, Oct. 16, 1869, Anna, dau. of Edward Keyes; she was born in Dunkirk, N. Y.

Children:

i. HERBERT EDWARD, b. Jan. 16, 1871.
ii. RAYMOND GEORGE, b. Aug. 13, 1875.
iii. BESSIE MILDRED, b. Sept. 19, 1877.

808. FRANK[7] COBURN (*George W.*,[6] *Simon*,[5] *Simon*,[4] *Josiah*,[3] *Thomas*,[2] *Edward*[1]) was born in Dracut, July 9, 1845; married, Oct. 6, 1869, Susan Frances Johnson, dau. of Albert and Susan (Rice) Whitney, and adopted dau. of Washington H. and Minerva R. Johnson of Nahant; they dwell in Lowell, where he is engaged in real estate.

Children:

i. FREDERICK W., b. in Nashua, Aug. 6, 1870.
1191. ii. GEORGE EDWARD, b. in Lowell, March 18, 1874.
iii. GERTRUDE MINERVA, b. in Lowell, Nov. 13, 1876; d. May 18, 1878.
iv. AGNES ELEANOR, b. in Lowell, Nov. 6, 1879.
v. RICHARD CROMWELL, b. in Lowell, June 11, 1886; d. Sept. 18, 1912.

809. JAMES MITCHELL[7] COBURN (*George W.*,[6] *Simon*,[5] *Simon*,[4] *Josiah*,[3] *Thomas*,[2] *Edward*[1]) was born in Dracut, Jan. 26, 1850; married, Nov. 20, 1872, Harriet M. Graves, dau. of Dr. L. J. Graves of Claremont, N. H.; she died June 19, 1886; they dwell in Kansas City, Mo., where he is engaged in business as a banker.

Children:

i. MARY AGNES, b. Jan. 3, 1874; m. June 7, 1899, Ira G. Colby of Claremont, N. H.
ii. GRACE ELEANOR, b. Aug. 25, 1876; m. Dec. 27, 1905, Burton C. Mossman; she d. May 12, 1909.
iii. JAMES LELAND, b. April 20, 1882; d. March 13, 1884.

He married (2) Oct. 16, 1889, Mary V. V. Lewis, born Aug. 26, 1866.

Children:

iv. MARGARET LEWIS, b. Oct. 24, 1890.
v. JAMES MITCHELL, JR., b. June 13, 1892.
vi. HAROLD VARNUM, b. Sept. 21, 1894; d. May 11, 1897.
vii. JULIA CLARK, b. Aug. 11, 1896.

Mr. Coburn has held the office of President of the Kansas City Chapter, Sons of the Revolution.

810. GEORGE EDWARD[7] COBURN (*George C.*,[6] *Josiah*,[5] *Simon*,[4] *Josiah*,[3] *Thomas*,[2] *Edward*[1]) was born in Milford, N. H., March 11, 1832, and died at Groton, Feb. 22, 1881; married at Canton, Mass., May 21, 1863, Ellen A. Davenport, dau. of John and Hannah

(Tucker) Davenport; she was born at Canton, Mass., Aug. 4, 1841; they dwelt at Groton, Mass.

Children:

i. LOUISA AMANDA, b. June 19, 1864; m. Nov. 1, 1885, William O. Robinson, Northboro, N. H.
ii. MERCY FRANCES, b. Aug. 19, 1870.

811. STEPHEN CARROLL[7] COBURN (*Stephen C.*,[6] *Josiah*,[5] *Simon*,[4] *Josiah*,[3] *Thomas*,[2] *Edward*[1]) was born June 26, 1866, and married, Oct. 7, 1896, Ida Belle, dau. of David Newton and Leafy Jennette (Field) Goodwin, born Oct. 4, 1878.

Child:

i. ROSCOE NEWTON, b. Jan. 10, 1898.

812. CHARLES HENRY[7] COBURN (*Stephen C.*,[6] *Josiah*,[5] *Simon*,[4] *Josiah*,[3] *Thomas*,[2] *Edward*[1]) was born April 4, 1874, and married, Aug. 27, 1902, Emma M., of Newark, Vt., dau. of Hugh and Elizabeth (McFarland) Rice, who was born April 6, 1874.

He was an attendant at the public schools at Milford, N. H., until 1892, when he entered Kimball Union Academy at Meriden, N. H. He is, by profession, a pharmacist, having been employed at Hanover, N. H., Dorchester, Mass., St. Johnsbury, Vt., Colebrook, N. H., and Barton, Vt. In 1904, he purchased, at West Burke, Vt., a drug store, of which he is now proprietor. He is a member of Masonic and Odd Fellows' fraternities.

813. WALTER NEWTON[7] COLBURN (*James*,[6] *John*,[5] *Thomas*,[4] *James*,[3] *Thomas*,[2] *Edward*[1]) was born in Brookline, N. H.; married, June 11, 1867, Sarah Ann Richardson, dau. of Royal and Mary M. (Wanland) Richardson of Cambridge, Mass., where she was born.

Children:

i. WILLIAM RICHARDSON, b. April 11, 1868.
ii. HARRY, b. Jan. 6, 1870.
iii. ADELAIDE ELIZA, b. Nov. 26, 1871.

814. JOHN[7] COLBURN (*Thomas J.*,[6] *Charles*,[5] *Stephen*,[4] *Jonathan*,[3] *Thomas*,[2] *Edward*[1]) was born in Newbury, N. H., Oct. 7, 1831; married, June 10, 1857, Mary Ann Emery, dau. of William and Mary (Peaslee) Emery of Weare, N. H., where she was born July, 1836; they resided at Weare, N. H.

Children:

i. MARY A., b. Nov. 7, 1861; m. Oct. 17, 1878, George Hadley.
ii. INA E., b. Sept. 22, 1868.

815. AARON[7] COLBURN (*Thomas J.*,[6] *Charles*,[5] *Stephen*,[4] *Jonathan*,[3] *Thomas*,[2] *Edward*[1]) was born at Newbury, N. H., Feb. 20, 1834; married, Jan. 5, 1859, Lucetta Peaslee Muzzey, dau. of Reuben A. and Hannah (Peaslee) Muzzey of Weare, N. H., where she was born Dec. 1, 1842; they resided at Weare, N. H.

Children:

i. HANNAH MARIA, b. April 11, 1864; m. Nov. 29, 1883, Willis N. Hadley, Weare, N. H.
ii. FRED ALLEN, b. April 3, 1874.
iii. LENA MABEL, b. Sept. 28, 1878.
iv. ALBERT LINES, b. Nov. 30, 1880.

816. CHARLES EMERSON[7] COLBURN (*Thomas J.*,[6] *Charles*,[5] *Stephen*,[4] *Jonathan*,[3] *Thomas*,[2] *Edward*[1]) was born at Henniker, N. H., Dec. 30, 1845; married, Aug. 7, 1864, Lydia Peaslee Emery, dau. of William and Mary (Peaslee) Emery of Weare, N. H., where she was born Jan. 15, 1843; they resided at Weare, N. H.

Children:

i. WILLIAM C., b. Aug. 8, 1865.
1192. ii. FRANK EDGAR, b. April 17, 1871.
iii. LUNA M., b. Feb. 29, 1876; m. Nov. 3, 1897, George A. Waterman of Weare, N. H.
1193. iv. CLINTON HERMAN, b. March 31, 1878.

817. THOMAS[7] COLBURN (*Stephen*,[6] *Thomas*,[5] *Stephen*,[4] *Jonathan*,[3] *Thomas*,[2] *Edward*[1]) was born in Rumford, Me., July 21, 1809; married Rebecca Hathaway, dau. of Thomas and Rebecca Hathaway; she was born 1811, and died July 15, 1845; they dwelt in Wilton, Me.

Children:

1194. i. WILLIAM WIRT, b. July 16, 1834.
ii. VELMA, b. 1837; d. 1843.

818. SAMUEL BRIER[7] COLBURN (*John*,[6] *Thomas*,[5] *Stephen*,[4] *Jonathan*,[3] *Thomas*,[2] *Edward*[1]) was born June 16, 1823; married, Sept. 9, 1859, Susan Dillaway of Belfast, Me.; she was born Sept. 9, 18—; they dwelt in Wilton, Me., and Waltham, Mass.

Children:

i. ADA ALBERTA, b. 1850; d. 1873; m. 1870, George Sanborn.
ii. HARRY.

He married (2) March 20, 1878, Sylvia M. Wiggin, who was born Aug. 28, 1851.

819. JOHN COLBY[7] COLBURN (*John*,[6] *Thomas*,[5] *Stephen*,[4] *Jonathan*,[3] *Thomas*,[2] *Edward*[1]) was born at Wilton, Me., July 18, 1826, and died at Auburn, Me., July 21, 1894; he married, Dec. 25, 1852, Martha Jane, dau. of Dennis C. and Emeline Myrick, born in Troy, Me., Sept. 29, 1834.

Children:

i. RUTH EMELINE, b. in Waltham, Aug. 15, 1855; d. May 21, 1856.
ii. GEORGE AUGUSTUS, b. Nov. 20, 1861; d. Nov. 1, 1863.
iii. ELLIE EDNA, b. in Petaluma, Cal., Sept. 10, 1870; m. Dec. 26, 1892, Elmer Edward Wills.
iv. INEZ GERTRUDE, b. in Lewiston, Me., Feb. 10, 1876; m. May 16, 1894, Ralph Augustus Robinson.

820. MARTIN VAN BUREN[7] COLBURN (*John*,[6] *Thomas*,[5] *Stephen*,[4] *Jonathan*,[3] *Thomas*,[2] *Edward*[1]) was born in Wilton, Me., Oct. 18, 1839; married in Wilton, Me., July 10, 1863, Nancy Jane Blanchard, dau. of Breed and Olive (Daily) Blanchard of Wilton, Me., where she was born Aug. 17, 1844.

Child:

i. EFFIE MAY, b. Oct. 7, 1875.

821. DAVID SPAULDING[7] COLBURN (*John*,[6] *Thomas*,[5] *Stephen*,[4] *Jonathan*,[3] *Thomas*,[2] *Edward*[1]) was born in Wilton, Me., July 19,

1837, and married, Jan. 27, 1864, Almeda Jane, dau. of Benjamin and Annie Chase, who was born at Unity, Me., July 25, 1844.

Children:

i. ORVILLE MIRTLAND, b. June 13, 1866.
ii. FRANK BENJAMIN, b. June 8, 1870.
iii. ERNEST DAVID, b. May 12, 1874; d. in Woodland, Cal., April 19, 1910.
iv. AUGUSTUS GUY, b. April 14, 1877; m. Feb. 22, 1910, Isabelle Gridley.
v. ALBERTA ANN, b. Feb. 27, 1881.

822. JOHN[7] COLBURN (*Abraham,*[6] *Thomas,*[5] *Stephen,*[4] *Jonathan,*[3] *Thomas,*[2] *Edward*[1]) was born in Brownfield, Me., Jan. 14, 1824; died May 24, 1907; married, July 17, 1854, Frances E. Brackett, dau. of Joshua Brackett of Belfast, Me., who died April 12, 1852; he married (2) May 13, 1855, Julia A. Heald, dau. of Hiram and Naomi (Fowle) Heald of Lincolnville, Me., where she was born May 8, 1837, and died Sept. 21, 1896; they resided in Lincolnville, Me.

Children:

i. WILLARD CATES, b. Oct. 15, 1857; m. Dec. 24, 1884, Harriet E. Bisbee, Rockland, Me.
ii. NELLIE FRANCES, b. Jan. 18, 1859; m. May 1, 1880, Frederick E. Wiley of Lincolnville, Me.
iii. IMOGENE, b. Oct. 13, 1861; m. Oct., 1885, Leforest C. Smith of Rockland, Me.
iv. EUGENE, b. Oct. 13, 1861; m. Annie Sleeper, Rockland, Me.
1195. v. JOHN POWERS, b. Feb. 9, 1866.
vi. SOPHIA PERRY, b. Feb. 13, 1868; m. June 23, 1888, Frederic H. Thompson of Camden, Me.
1196. vii. HENRY MOREY, b. Feb. 1, 1871, Lincolnville, Me.
viii. JUSTICE RICHARDSON, b. Jan. 15, 1879, Lincolnville, Me.

823. JAMES SILVER[7] COLBURN (*Abraham,*[6] *Thomas,*[5] *Stephen,*[4] *Jonathan,*[3] *Thomas,*[2] *Edward*[1]) was born in Wilton, Me., May 18, 1825, and died June 30, 1903; married, Sept. 14, 1845, Sarah Butterfield, dau. of John and Jerusha (McArthur) Butterfield of Wilton, Me., where she was born Nov. 14, 1820, and died July 15, 1893; they resided at Danvers, Mass.

Children:

i. FLORA, b. July 18, 1846; d. Nov. 16, 1905; m. Oct. 22, 1873, Albert J. Spalding of Danvers.
1197. ii. LEONARD FRANKLIN, b. June 11, 1850; m. July 2, 1870, Abby Holmes, Haverhill.
iii. LEONA FRANCELIA, b. Oct. 20, 1852; d. Sept. 17, 1854.
1198. iv. CHARLES EDWIN, b. Oct. 5, 1854.
v. IDA MAY, b. July 14, 1857; m. May 29, 1878, Henry A. Trask, Danvers.
vi. LOUISA MARIA, b. Nov. 2, 1860; d. May 6, 1898; m. Sept. 8, 1878, Ezra M. Howard, Danvers.
vii. ESTHER JULIA, b. Feb. 18, 1862; m. April 30, 1879, Walter H. Bradstreet, Danvers.

He married (2) Oct. 30, 1893, Amanda (Green) Knapp.

824. EDWIN TUTTLE[7] COLBURN (*Abrahan,*[6] *Thomas,*[5] *Stephen,*[4] *Jonathan,*[3] *Thomas,*[2] *Edward*[1]) was born in Wilton, Me., Nov. 1, 1830; died Jan. 24, 1906; married, Oct. 20, 1856, Mary Jane Cox, dau. of John and Mary (Laurence) Cox of Camden, Me., where she was born Jan. 1, 1829.

Children:

i. MARY EDWINA, b. June 8, 1857; m. May 3, 1888, Charles Henry Little of Waltham, Mass.

1199. ii. HERBERT HARDING, b. Nov. 14, 1861.

825. ABRAHAM SCALES[7] COLBURN (*Emerson,*[6] *Thomas,*[5] *Stephen,*[4] *Jonathan,*[3] *Thomas,*[2] *Edward*[1]) was born in Wilton, Me., Sept. 28, 1824; died April 2, 1898; married, March 12, 1849, Hannah Sargent Kinney, dau. of John and Lydia (Dunham) Kinney of Madrid, Me.; she was born July 19, 1824, and died May 29, 1904.

Children:

1200. i. CHARLES CLARKSON, b. Feb. 22, 1850.

ii. CAROLINE FRANCES, b. Dec. 26, 1851; d. Dec. 5, 1853.

iii. JOHN EMERSON, b. Sept. 1, 1854; d. June 27, 1861.

iv. GEORGE ADELBERT, b. April 5, 1857; d. June 21, 1861.

v. CARRIE OLAH VANNESSA, b. Nov. 13 1860; m. March 12, 1895, Hezekiah Elwell of Westbrook, Me.

1201. vi. GEORGE EMERSON, b. April 22, 1863.

vii. ABBIE ANNA, b. April 30, 1866; d. Dec. 24, 1900; m. Aug. 12, 1891, Samuel Miller.

826. CHARLES[7] COLBURN (*Emerson,*[6] *Thomas,*[5] *Stephen,*[4] *Jonathan,*[3] *Thomas,*[2] *Edward*[1]) was born in Wilton, Me., May 13, 1827, and died Nov. 14, 1859; married, in Lowell, Mass., July 11, 1853, Celinda Lydia Bailey, dau. of Abijah and Lydia (Hildreth) Bailey of Potten, Canada, where she was born Sept. 11, 1832, and died at Storm Lake, Iowa, Sept. 24, 1890; they dwelt in Hopkinton, Delaware Co., Mo.

Children:

i. ELLA CELINDA, b. Aug. 6, 1854; m. James L. Wood; d. July 15, 1888.

ii. CHARLES HENRY, b. March 5, 1856; m. Oct. 2, 1885, Abigail Webster, dau. of Daniel Merritt and Abigail (Caythe) Webster of Monroe, Wis.; she was born Jan. 5, 1868.

iii. FRANK FANCHETT, b. April 6, 1858; resides at Storm Lake, Iowa.

827. ENOCH SCALES[7] COLBURN (*Emerson,*[6] *Thomas,*[5] *Stephen,*[4] *Jonathan,*[3] *Thomas,*[2] *Edward*[1]) was born in Wilton, Me., Oct. 2, 1829, and died Jan. 14, 1906; married, in Temple, Me., Oct. 5, 1856, Hannah Aravesta Tripp, dau. of David and Mary (Floyd) Tripp of Temple, Me., where she was born Nov. 30, 1829.

Children:

i. NELLIE EVELYN, b. May 12, 1857; d. April 13, 1908.

ii. NANCY ROSALIND, b. May 14, 1859; d. July 9, 1863.

iii. ETTA VESTINA, b. April 4, 1861; m. Nov. 24, 1880, in Watertown, Mass., Herbert S. Wood, a native of Pepperell.

828. CHESTER VOLNEY[7] COBURN (*Chester*,[6] *James*,[5] *Zachariah*,[4] *Zachariah*,[3] *Thomas*,[2] *Edward*[1]) was born at Westfield, Vt., March 25, 1813, and died Feb. 4, 1892; married, Aug. 31, 1834, Rosanna Titus, dau. of Jonah and Mary (Gilmore) Titus of Westfield, Vt., where she was born May 3, 1813; they dwelt in Westfield, Vt., where she died Nov. 22, 1833.

Children:

1202. i. ANDREW JACKSON, b. June 22, 1835.
1203. ii. GUSTAVUS VASA, b. Jan. 2, 1839.
iii. ALMA HENDEE, b. June 12, 1843; m. March 2, 1867, Bethuel Chaffee.
iv. GEORGE ALVIN, b. Dec. 18, 1845; m. July 11, 1867, Mary E. Bowley, at Lowell, dau. of James and Abigail Bowley of Oldtown, Me.
v. FOREST GILMAN, b. May 5, 1849; d. Jan. 18, 1896; m. Jan. 11, 1867, Emma J. Brown; one son: *Claude*.
vi. ABBIE MARIA, b. Sept. 9, 1854; m. Sept. 7, 1887, Horace Fairbanks, Newport, Vt.

He married (2) Oct. 19, 1885, Phila Mathilda Goodwin, dau. of Wm. and Mary (Estell) Goodwin of East Bolton, P. Q., where she was born April, 1838, and died April 27, 1887; they dwelt at Westfield, Vt.

829. ALVIN[7] COBURN (*Chester*,[6] *James*,[5] *Zachariah*,[4] *Zachariah*,[3] *Thomas*,[2] *Edward*[1]) was born in Westfield, Vt., July 17, 1814; married, Sept. 18, 1850, Mary Amarette Watkins, dau. of Waterman and ——— (Seymour) Watkins of Trenton, N. Y., where she was born Feb. 26, 1829; they resided at Union Springs, Cayuga Co., N. Y.

Children:

i. CHESTER WATKINS, b. Jan. 8, 1853; d. Feb. 18, 1863.
ii. FRED SIMONS, b. Sept. 19, 1855.
iii. FRANK ADAMS, b. Sept. 19, 1855, Kansas City, Mo.
iv. MARY OLIVE, b. Jan. 6, 1858; m. Daniel Meserton of Syracuse, N. Y.

830. JAMES[7] COBURN (*Cheney*,[6] *James*,[5] *Zachariah*,[4] *Zachariah*,[3] *Thomas*,[2] *Edward*[1]) was born in Canton, N. Y., Feb., 1827; married, Jan. 26, 1858, Caroline Hungerford Allen, dau. of Samuel and Emeline (Hungerford) Allen of Phœnix, N. Y., where she was born March 28, 1836, and died at Springfield, Mo., Feb. 27, 1889.

Child:

i. KATHERINE GRACE, b. Dec. 5, 1858; m. May 18, 1881, Alfred Harrison Rogers.

831. HENRY[7] COBURN (*Adolphus*,[6] *James*,[5] *Zachariah*,[4] *Zachariah*,[3] *Thomas*,[2] *Edward*[1]) was born at Moriah, Essex Co., N. Y., May 4, 1827; married, April 4, 1850, Maria Cross, dau. of Charles

B. and Mary (Davis) Cross of Ulster Co., N. Y., where she was born Nov. 5, 1832; they resided at Camden, N. Y.

Children:

i. SARAH, b. June 1, 1852, in Tonowanda, N. Y.; m. Dec. 15, 1873, John H. Treat of Marcy, N. Y.
ii. MARY, b. Aug. 25, 1853, at Black Rock, N. Y.; d. May 22, 1890; m. Dec. 30, 1870, O. J. Dibble.
1204. iii. FRANK, b. March 11, 1855, in Pendleton, N. Y.
iv. CHARLES, b. Sept. 27, 1857; m. July 6, 1880, Belle Shaw of Camden, N. Y.
v. BESSIE IDA, b. Nov. 23, 1868; m. A. J. Blount.
vi. JOHN ADOLPHUS, b. June 21, 1870.

832. CLARK[7] COBURN (*Adolphus*,[6] *James*,[5] *Zachariah*,[4] *Zachariah*,[3] *Thomas*,[2] *Edward*[1]) was born at Syracuse, N. Y., March 19, 1835, and died at Ponyea, N. Y., Feb. 12, 1892; married, March, 1873, Addie A. Sheldon, dau. of Amasa and Louisa (Ames) Sheldon of Kirkville, N. Y.; she was born at Canton, N. Y., Sept., 1850; they dwelt at Camden, N. Y., where she died April 4, 1886.

Children:

i. BYRON EDWARD, b. July 8, 1874.
ii. HARRIET, b. Oct. 8, 1876.
iii. CHESTER AMES, b. April, 1880.
iv. MARCENA ALMA, b. Jan. 28, 1882; d. July, 1882.

833. WESLEY MONROE[7] COBURN (*Samuel N.*,[6] *Jonas*,[5] *Silas*,[4] *Zachariah*,[3] *Thomas*,[2] *Edward*[1]) was born at Braintree, Vt., Feb. 11, 1866; married, March 2, 1889, Catherine Lillian Parker, dau. of ———.

Child:

i. BEULAH VIVIAN, b. Feb. 9, 1890.

834. JESSE MILTON[7] COBURN (*Jesse M.*,[6] *Jesse*,[5] *Silas*,[4] *Zachariah*,[3] *Thomas*,[2] *Edward*[1]) was born at Pittsfield, N. H., March 27, 1853, and married, Aug. 4, 1879, at Shrewsbury, Mass., Abbie M., dau. of Aaron G. and Lucy (Nourse) Cutler.

Children:

1205. i. HARRIE CUTLER, b. 1882, Hawaiian Sugar Planters' Association, Cebu, P. I.
ii. AARON CUTLER, b. 1884; curate of Grace Church, N. Y.

Dr. Coburn chose the profession of physician and surgeon, graduating from the Boston University in 1874. He removed to Norwalk, Conn., in 1893, and was elected to the office of Mayor of the city for 1899 and 1900. He has served as Secretary and Treasurer of the Mayors' Association of Connecticut, Surgeon of N. Y., N. H. & H. R. R., Surgeon of Free Dispensary, Surgeon of Norwalk Hospital and City Physician. He is a member of the Norwalk Historical Society, member of State and National Medical Society, and President of the Norwalk Medical Society.

He is celebrated as a reader and entertainer at public gatherings. He has been very successful as an author, his writings on early Colonial life, presented in stories, show a careful study, and are

entertaining and instructive. Among them, we find "Yesterdays," a story based on early days of New England, and which shows him a student of the historic and poetic past. "Dr. Caverly," an *ideal*, "Lavinia," a historical romance, "The Man in the Stage Coach," which is a doctor's ghost story, "Lucetta Williams," a story of how it happened. He is the owner of one of the finest collections of Colonial furniture in the state, possessing a love for antique furniture, and having rare judgment in selecting it.

835. WILLIAM PLUMMER[7] COBURN (*Jesse M.*,[6] *Jesse*,[5] *Silas*,[4] *Zachariah*,[3] *Thomas*,[2] *Edward*[1]) was born Jan. 21, 1859; married, Jan. 25, 1882, Sarah Jane (Jaquith) Hubbard, dau. of George N. and Sarah (Vance) Hubbard of Springfield, Ill., where she was born Jan. 17, 1862; they resided at Manchester, N. H.

Children:

1206. i. CLARENCE ORREN, b. Nov. 5, 1882.
1207. ii. FRANK MILTON, b. Oct. 9, 1884.
iii. EVERETT ROBERT, b. June 24, 1886.
iv. RUTH LYDIA, b. Jan. 24, 1889; m. Oct., 1910, E. H. Anderson.
v. RICHARD VANCE, b. Jan. 1, 1891.
vi. AUSTIN PLUMMER, b. June 18, 1897.

836. ORREN SAUNDERS[7] COBURN (*Jesse M.*,[6] *Jesse*,[5] *Silas*,[4] *Zachariah*,[3] *Thomas*,[2] *Edward*[1]) was born Feb. 24, 1863, and married Helma Sorenson, who died in 1890; he married (2) Oct. 14, 1903, Susie, dau. of Harry and Louisa M. (Kimball) Lancaster, who was born Aug. 19, 1860.

837. LINWOOD LYLE[7] COBURN (*Washington L.*,[6] *Jesse*,[5] *Silas*,[4] *Zachariah*,[3] *Thomas*,[2] *Edward*[1]) was born in Manchester, N. H., July 26, 1862; married, July 6, 1887, Lestie Bertha Morton, dau. of Trescot and Arzella (Elinde) Morton of Hammonton, N. Y., where she was born Dec. 4, 1867.

Child:

i. MORTON GILLIS, b. June 6, 1889.

838. AMERICA THAYER[7] COBURN (*Samuel*,[6] *Jonas*,[5] *Jonas*,[4] *Zachariah*,[3] *Thomas*,[2] *Edward*[1]) was born in Sumner, Me., June 11, 1823; died June 6, 1910; married, Jan. 1, 1853, Mary Arabella True, dau. of William and Mary (Smith) True of Lee, Me.; she was born in Litchfield, Me., Feb. 20, 1830, and died Nov. 5, 1904.

Children:

i. AGNES G., b. Nov. 25, 1853; d. Jan. 9, 1862.
ii. MABEL M., b. May 6, 1855; d. Oct. 27, 1857.
iii. MARY TRUE, b. July 18, 1857; m. Sept. 6, 1877, Charles D. Fish.
iv. GERTRUDE MINNIE, b. April 29, 1860; m. Sept. 9, 1882, Dr. A. W. Sampson.
v. ALICE MAUD, b. Sept. 24, 1863; m. Charles A. Byram, Dec. 24, 1892.
vi. HOWARD LINCOLN, b. July 13, 1867.

839. HIRAM SIDNEY[7] COBURN (*Samuel*,[6] *Jonas*,[5] *Jonas*,[4] *Zachariah*,[3] *Thomas*,[2] *Edward*[1]) was born in Sumner, Me., June 23,

1827; married, Nov. 25, 1849, Sarah A. Doble, dau. of Solomon and ——— (Rowe) Doble; she was born July 22, 1834; they resided in West Sumner, Me., where he was a merchant in a general store; he was Captain of Co. A, 42nd Mass. Vols.; was Trial Justice in his county, and has filled all the town offices at the disposal of his fellow-citizens.

Child:

i. EUGENE S., b. Feb. 4, 1852; d. May 18, 1853.

840. JEFFERSON LAKE[7] COBURN (*Hiram,*[6] *Jonas,*[5] *Jonas,*[4] *Zachariah,*[3] *Thomas,*[2] *Edward*[1]) was born March 30, 1835; married, Jan. 1, 1860, Lois Emerson, dau. of Johnathan and Elizabeth (Emerson) Davis, born Oct., 1839, died Feb. 8, 1863.

Child of Jefferson and Lois:

i. CEDELL, b. Sept. 12, 1860; m. (1) Aug. 22, 1882, Charles S. Haskell, who d. July 3, 1903; (2) Geo. W. Case.

He married (2) June 9, 1863, Mary Frances, dau. of Harrison and Sally (Prescott) Allen.

Children of Jefferson and Mary Frances:

ii. LORA LEE., b. May 10, 1864; d. June 12, 1866.
iii. LEON P., b. April 3, 1869; d. June 22, 1887.
iv. FORREST G., b. Jan. 26, 1871; d. June 14, 1894.

Mr. Coburn had an honorable record in the Civil War. His service included enlistments in the 10th Maine and the 29th Regiments. Later, he enlisted as Orderly Sergeant in 1st D. C. Cavalry, which was transferred to the 1st Maine Cavalry, where he received a commission as 2nd Lieutenant.

841. HIRAM STOCKTON[7] COBURN (*Hiram,*[6] *Jonas,*[5] *Jonas,*[4] *Zachariah,*[3] *Thomas,*[2] *Edward*[1]), born Feb. 15, 1840; married Ellen Amelia, born April 16, 1841, dau. of Jacob and Hannah (Lawrence) Coburn of Weld, Me., who died Aug. 30, 1903.

Children:

1208. i. WALTER SCOTT, b. at Weld, Me., July 5, 1864.
ii. LIZZIE JEANETTE, b. April 1, 1866; m. July 9, 1890, Ernest M. Dean.
iii. EUGENE AUDLEY, b. at Lewiston, Me., Dec. 2, 1868.
iv. LAWRENCE GARDNER, b. May 1, 1879, at Malden, Mass.

842. JOHN GARDNER[7] COBURN (*Hiram,*[6] *Jonas,*[5] *Jonas,*[4] *Zachariah,*[3] *Thomas,*[2] *Edward*[1]) was born May 5, 1842, and married, May 14, 1864, Osca M., dau. of Oliver and Julia (Leavitt) Newman, who was born March 27, 1843.

Children:

i. LEAVITT NEWMAN, b. Feb. 9, 1865; d. 1895.
ii. ISA MAY, b. Dec. 8, 1866; m. Aug. 31, 1891, Dr. Joseph Story Child.
iii. HARRY SCOTT, b. Sept. 12, 1869.
iv. DAISY, b. Sept. 22, 1872; d. Oct. 9, 1872.
1209. v. JOHN GARDNER, b. May 16, 1874.
vi. DAISY MARINDA, b. May 15, 1877; m. April, 1907, George Bridge.
1210. vii. ARCHIBALD LEE, b. April 25, 1880.
viii. MARCIA LENA, b. May 21, 1884; m. 1907, Martin Hamblett.

843. WALLACE WILLIAM[7] COBURN (*Hiram*,[6] *Jonas*,[5] *Jonas*,[4] *Zachariah*,[3] *Thomas*,[2] *Edward*[1]) was born Aug. 27, 1852, and married, March 28, 1884, Olive Lydia, dau. of David P. and Martha (Jones) Sanborn, born Jan. 3, 1850, and died April 1, 1894.

Child:

i. MARTHA LORRAINE, b. July 4, 1893.

844. TRISTRAM WARREN[7] COBURN (*Jonas*,[6] *Silas*,[5] *Jonas*,[4] *Zachariah*,[3] *Thomas*,[2] *Edward*[1]) was born at Lincoln, Me., Nov. 14, 1845; married, March 28, 1876, Mary Ann Rounds, dau. of Benjamin and Sarah (Pinkham) Rounds of Lincoln, Me., where she was born Feb. 10, 1852; they resided at Methuen, Mass.

Children:

i. HELENA AGNES, b. Aug. 21, 1877; m. Fred S. Woodbury.
ii. SARAH ESTHER, b. Nov. 29, 1879; m. Varnum C. Sanborn.
iii. ELMER ROUNDS, b. Dec. 24, 1881; m. Jane Parr.
iv. Child not named, b. Feb. 24, 1884; d. March 3, 1884.
v. ALTHEA LOIS, b. Dec. 9, 1885; m. Ernest M. Russell.
vi. FLORENCE MAY, b. Sept. 1, 1888.

845. JUSTUS VARNUM[7] COBURN (*Jonas*,[6] *Silas*,[5] *Jonas*,[4] *Zachariah*,[3] *Thomas*,[2] *Edward*[1]) was born at Lincoln, Me., May 25, 1849; married, Feb. 21, 1877, Ada Alma Davis, dau. of Stephen W. and Harriet A. (Waterman) Davis of W. Fairlee, Vt., where she was born June 18, 1856; they resided at Winchendon, Mass.

Children:

i. CLARA HALE, b. Aug. 17, 1878.
ii. SIDNEY VARNUM, b. June 26, 1887.

846. LORENZO[7] COBURN (*Jonas*,[6] *Silas*,[5] *Jonas*,[4] *Zachariah*,[3] *Thomas*,[2] *Edward*[1]) was born at Lincoln, Me., Dec. 14, 1851; married at Lawrence, Mass., Rosetta Kendrick, dau. of Benjamin Smith and Minerva (Starr) Kendrick of Claremont, N. H., where she was born July 22, 1861; they resided at Waltham, Mass.

Children:

i. WINIFRED ISABEL, b. Jan. 10, 1881.
ii. GERTRUDE IRENE, b. May 11, 1883.
iii. IDA MADORA, b. Oct. 18, 1885.
iv. EVA MAY, b. Nov. 23, 1887.
v. HELEN, b. Oct. 17, 1889.
vi. CHARLES.

847. ERNEST ADELBERT[7] COBURN (*Thomas G.*,[6] *Peter*,[5] *Jonas*,[4] *Zachariah*,[3] *Thomas*,[2] *Edward*[1]), born June 9, 1864; married, June 7, 1884, Cora May, born Nov. 11, 1864, dau. of Benjamin and Mary (Martin) Weston.

Children:

1211. i. GRANVILLE ERNEST, b. May 18, 1885.
ii. BENJAMIN HERBERT, b. Sept. 22, 1887.
iii. FRANK WARDWELL, b. Sept. 19, 1889.
iv. ROLAND ADELBERT, b. Dec. 5, 1892.
v. RUTH MADENA, b. May 19, 1895.
vi. MARY PHILENA, b. Oct. 11, 1896; d. July 27, 1900.
vii. ERNESTINE, b. Aug. 18, 1899.

viii. FLORA HELEN, b. Aug. 29, 1901.
ix. MARJORIE KATHLEEN, b. Aug. 9, 1904.
x. CLARE EDGAR, b. June 12, 1909.

848. HENRY HOWARD[7] COBURN (*Henry C.*,[6] *Peter*,[5] *Jonas*,[4] *Zachariah*,[3] *Thomas*,[2] *Edward*[1]) was born at Lincoln, Me., Jan. 14, 1865; married, Feb. 5, 1903, Anna Mae, born March 31, 1879, dau. of John M. and Wilhelmina (Senne) Doersch.

Children:

i. ROLAND VERNON, b. Nov. 20, 1903.
ii. JOHN HENRY, b. May 30, 1906.
iii. ANNA MAE, b. Jan. 20, 1909.
iv. JEROME QUINCY, b. Nov. 3, 1910.

Mr. Coburn was born in Lincoln, Me., but, when a child, removed to the West, locating at Michigan, Wisconsin and Dakota, then a territory. Later, he removed to Seattle, Washington, where, at the outbreak of the Spanish War, he enlisted in Co. D, 1st Wash. Inf. He served, throughout the war, in Cuba and the Philippines, and returned to San Francisco in 1899, when the regiment was mustered out of service. For a few years, he was proprietor of a ranch in South Dakota, but, disposing of it, he engaged in the real estate business at Vancouver, B. C.

849. FRANK[7] COBURN (*Henry C.*,[6] *Peter*,[5] *Jones*,[4] *Zachariah*,[3] *Thomas*,[2] *Edward*[1]) was born May 8, 1878; married, July 11, 1898, Edna May, dau. of Lucius H. and Helen A. (Fadden) Hurlbert, born July 4, 1879.

Children:

i. GLEN, b. Dec. 2, 1898.
ii. WESLEY, b. Feb. 11, 1901.
iii. ETHEL FRANCES, b. Oct. 21, 1902.
iv. DORIS, b. June 7, 1905.
v. IVA MAE, b. Jan. 2, 1907.
vi. HANNABLE CLARK, b. June 23, 1908.

850. NATHAN WHITTIER[7] COBURN (*Freeland*,[6] *Peter*,[5] *Jonas*,[4] *Zachariah*,[3] *Thomas*,[2] *Edward*[1]) was born Sept. 4, 1873; married Clara Crandlemire of Island Falls, Me.

Children:

i. LANCE DECATUR, b. March 28, 1900.
ii. RALPH QUIMBY, b. June 28, 1902.
iii. EARL LINWOOD, b. Aug. 26, 1903.
iv. MARGARET ENA, b. Jan. 17, 1907.

851. HENRY HARRISON[7] COBURN (*Lemuel*,[6] *Ira*,[5] *Nathan*,[4] *Zachariah*,[3] *Thomas*,[2] *Edward*[1]) was born Oct. 1, 1856; married, July 24, 1897, Noriette Chapman.

Child:

i. EARL CHAPMAN, b. June 22, 1899.

852. AZRO ASHLEY[7] COBURN (*Lemuel*,[6] *Ira*,[5] *Nathan*,[4] *Zachariah*,[3] *Thomas*,[2] *Edward*[1]) was born in Lebanon, N. H., March 7, 1859; married, June 24, 1880, Lucy Jane Currier, dau. of Timothy

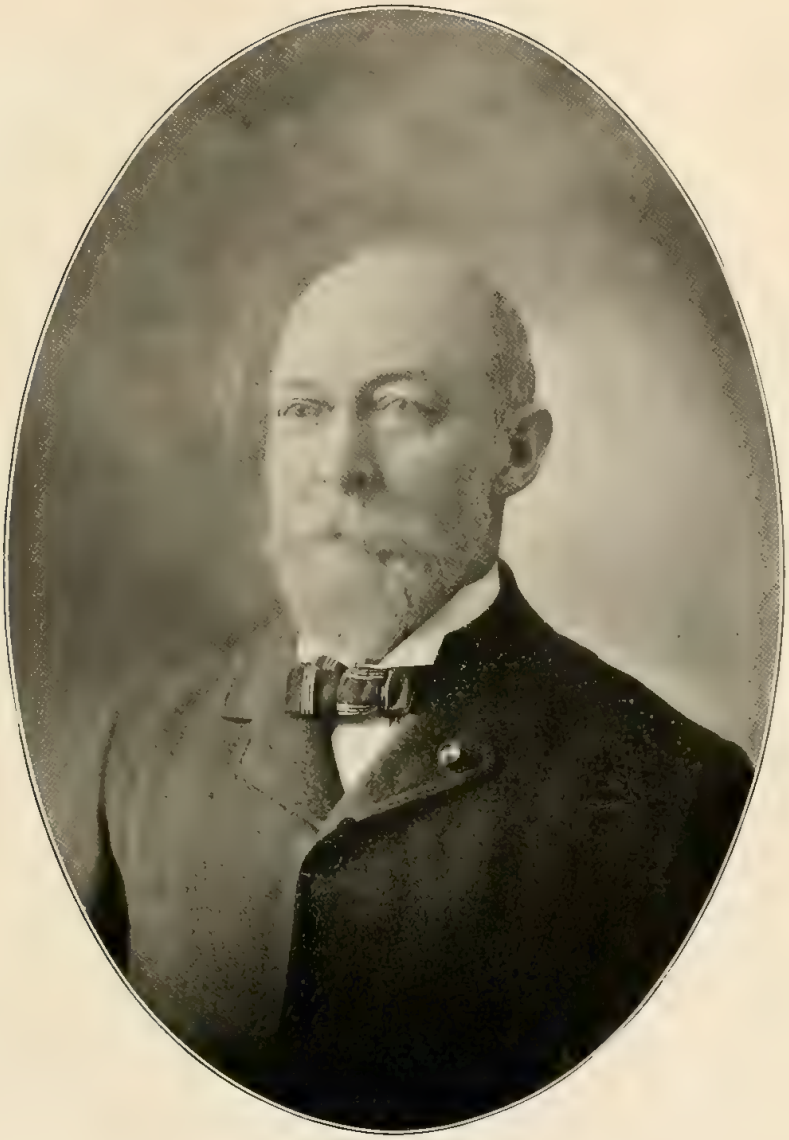

CHARLES H. COBURN

James and Mary Jane (Pierson) Currier of Worcester, Mass.; she was born in Orange, N. H., May 21, 1862.

Child:

i. PEARL, b. March 11, 1882; m. June 15, 1904, David S. Walton, Jr., of Orange, N. J.

853. ALVARADO ALONZO[7] COLBURN (*Jesse J.*,[6] *Ira*,[5] *Nathan*,[4] *Zachariah*,[3] *Thomas*,[2] *Edward*[1]) was born June 8, 1855; married, Nov. 21, 1880, Ada Jane Booth, dau. of James and Mary Booth of Worcester.

Children:

i. ALVARADO BOOTH, b. Sept. 28, 1882;
ii. CHARLES JESSE, b. Nov. 27, 1885.

854. JESSE JOHNSON[7] COBURN (*Jesse J.*,[6] *Ira*,[5] *Nathan*,[4] *Zachariah*,[3] *Thomas*,[2] *Edward*[1]), born Oct. 8, 1873; married, Dec. 21, 1904, Belle Lydia, born Feb. 23, 1869, dau. of James S. and Laura J. (Emery) Curtis.

855. CLARENCE GILMAN[7] COBURN (*Joseph Bradley Varnum*,[6] *Ephraim*,[5] *Ephraim*,[4] *Ephraim*,[3] *Thomas*,[2] *Edward*[1]) was born in Dracut, Jan. 15, 1850; married Annie J. Blanchard, adopted dau. of William D. and Henrietta (Rice) Blanchard.

Children:

i. GRACE BLANCHARD, b. July 31, 1873; d. May 20, 1898.
1212. ii. JOSEPH BRADLEY VARNUM, b. Aug. 12, 1875.
iii. WILLIAM BLANCHARD, b. March 4, 1881; d. Feb. 1, 1886.
iv. CLARENCE ELLIOTT, b. Aug. 3, 1887.

856. JAMES BROWN[7] COBURN (*James*,[6] *John*,[5] *John*,[4] *Ephraim*,[3] *Thomas*,[2] *Edward*[1]) was born in North Chelmsford, Feb. 8, 1820; married, Feb. 28, 1844, Elizabeth Chase Jones, dau. of Joshua and Betsey Jones of Salisbury, N. H., who was born Oct. 4, 1828; they resided in North Chelmsford.

Children:

i. KATIE LEONORA, b. March 3, 1848; m. June 18, 1869, William C. Coburn; d. Feb. 7, 1887.
ii. GEORGE W., b. Aug. 4, 1853; d. June 25, 1856.
iii. IDA D., b. Dec. 16, 1854; d. Aug. 5, 1855.
iv. ELLA J., b. Sept. 10, 1858; d. Dec. 5, 1858.
v. MINA D., b. April 25, 1857; m. Aug. 4, 1874, Frank Merrill.

857. CHARLES BUTTERFIELD[7] COBURN (*James*,[6] *John*,[5] *John*,[4] *Ephraim*,[3] *Thomas*,[2] *Edward*[1]) was born 1833; died April 11, 1874; married Augusta L., dau. of James and Nancy (Varnum) Colby, and widow of ——— Brainerd.

Child:

i. ARTHUR W., adopted by a family by the name of French, which is now his legal name.

858. CHARLES SPOFFORD[7] COBURN (*Charles*,[6] *John*,[5] *John*,[4] *Ephraim*,[3] *Thomas*,[2] *Edward*[1]) was born in Georgetown, Mass., June 26, 1842; married, Feb. 18, 1868, Louise Gould Furber,

dau. of Lyman and Judith (Hall) Furber of Auburn, N. H., where she was born July 23, 1842.

Child:

i. ABBIE LOUISE, b. June 24, 1869.

859. CHARLES HENRY[7] COBURN (*Charles B.*,[6] *Henry*,[5] *Henry*,[4] *Ephraim*,[3] *Thomas*,[2] *Edward*[1]) was born in Lowell, March 12, 1839, and died June 3, 1909; married, June 20, 1866, Victoria McLean, dau. of Andrew B. McLean of Washington, D. C., who was born July 7, 1836; they dwelt in Lowell, where he was a member of the firm of C. B. Coburn & Co.

Children:

i. VICTORIA MCLEAN, b. May 7, 1869; m. June 20, 1890, Frank L. Lane.
1213. ii. FREDERICK WILLIAM, b. Jan. 30, 1873.
iii. HELEN, b. June 5, 1877; m. Horace N. Stevens.

Mr. Coburn served in the Civil War, holding the offices of Asst. Quartermaster and Commissary Sergeant in 6th Mass. Volunteers. He was 1st Lieut. in the 1st U. S. Colored Cavalry. He served one term as Alderman in Lowell.

860. HORACE BUTTERFIELD[7] COBURN (*Charles B.*,[6] *Henry*,[5] *Henry*,[4] *Ephraim*,[3] *Thomas*,[2] *Edward*[1]) was born Aug. 16, 1840, and died Nov. 25, 1910; he married, Oct. 29, 1868, Harriet Bell, dau. of John and Harriet (Mansur) Nesmith, who was born in Lowell Aug. 16, 1841, and died March 1, 1871; he married (2) Dec. 5, 1876, Mary Elizabeth, dau. of James K. and Mary (Ordway) Fellows, who was born Oct. 1, 1842.

Children:

i. HARRIET, b. May 8, 1878.
ii. HORACE BUTTERFIELD, b. May 19, 1884.

He served honorably in the 44th Regt. Mass. Volunteers. For many years he had been engaged in business in Boston in the commission, oil, starch and manufacturers' supplies trade. He was one of the pioneers in the Pennsylvania oil region, being one of the first to ship crude oil to New York and Boston. He had been, for many years, Vice-President of the People's Club of Lowell.

861. EDWARD FOSTER[7] COBURN (*Charles B.*,[6] *Henry*,[5] *Henry*,[4] *Ephraim*,[3] *Thomas*,[2] *Edward*[1]) was born in Lowell, Oct. 3, 1843, and died in Lowell, Dec. 15, 1898; married, Jan. 11, 1871, Carrie Edla Coburn, dau. of Charles and Mary Green (Yeaton) Coburn of Lowell; she was born in Dedham, Jan. 11, 1851; they dwelt in Lowell, where he was a member of the firm of C. B. Coburn & Co.

Children:

i. ARTHUR STONE, b. Jan. 5, 1874.
ii. MARY LOUISE, b. Aug. 27, 1879.
iii. ROBERT FOSTER, b. Jan. 10, 1885; d. Feb. 25, 1901.

862. WALTER[7] COBURN (*Charles B.*,[6] *Henry*,[5] *Henry*,[4] *Ephraim*,[3] *Thomas*,[2] *Edward*[1]) was born in Lowell, Aug. 23, 1845; married,

Dec. 13, 1871, Mary Bigelow, dau. of Artemus and Elizabeth (Shattuck) Bigelow of Madison, Conn.; she was born in Penn Yan, N. Y., April 4, 1849; they dwell in Lowell, where he is Treasurer of the Walter Coburn Company.

Children:

1214. i. WALTER SPRAGUE, b. April 4, 1874.
ii. EMILY BATTLES, b. Sept. 17, 1876; d. Feb. 15, 1902.
iii. RUTH, b. July 22, 1881; m. Albert J. Linsley, April 29, 1905.

Mr. Coburn, at the close of his school life, having a desire for adventure, secured a situation on a sailing vessel bound around Cape Horn for California. He stayed in California for a season, returning to Lowell in about one year from the time of departure. He was afterward engaged in shipping crude oil from the oil regions of Pennsylvania, but soon returned to Lowell, where he entered a woolen mill, and learned the business of woolen manufacture. In 1871, he became a member, and the General Manager of the Lowell Wadding and Paper Co. This company is now known as the Walter Coburn Co., of which Mr. Coburn is Treasurer.

He has served the City of Lowell as President of the Water Board, Chairman of the School Committee, and Chairman of the Board of Charities.

863. HENRY ADAMS[7] COBURN (*Stephen*,[6] *Henry*,[5] *Henry*,[4] *Ephraim*,[3] *Thomas*,[2] *Edward*[1]) was born in Lowell, Aug. 23, 1841, and died Dec. 7, 1906; married, Nov. 20, 1866, Mary E. Pierce, adopted dau. of Joseph and Sarah (Sawyer) Pierce of Fitchburg; she was a dau. of Charles and Melesinda (Cobb) Sawyer of Westminster, where she was born Oct. 23, 1842, and died Nov. 14, 1912; they dwelt on Stevens St., Lowell.

Children:

1215. i. FRANK ADAMS PIERCE, b. April 3, 1872.
ii. MARY BELLE, b. Dec. 29, 1877; m. July 2, 1912, George A. Marshall of Fitchburg.
iii. JOSEPH HENRY, b. Nov. 25, 1879; m. Lillian A. Kyes, b. April 6, 1881, dau. of Charles and Emily A. (Hall) Kyes.

864. JAMES FREDERICK[7] COBURN (*Ezekiel H. F.*,[6] *Thomas*,[5] *Henry*,[4] *Ephraim*,[3] *Thomas*,[2] *Edward*[1]) was born in Townsend, Mass., Dec. 12, 1852; married, March 7, 1878, Hattie Taft, dau. of George and Abby (Flagg) Taft of Greenville, N. H., where she was born June 27, 1854; they resided in Derry, N. H., where he has been eight years Selectman, (three years Chairman of the Board), 1877–86, and Postmaster, 1885–89.

Children:

i. ANNA TAFT, b. April 6, 1879.
ii. IDA C., b. Oct. 9, 1882; m. F. G. Cover.
iii. GEORGE EZEKIEL, b. Oct. 4, 1884.
iv. DANA, b. Aug. 29, 1887; d. Sept. 17, 1888.

865. WYMAN WISE CURRIER[7] COBURN (*Nathaniel*,[6] *Elijah*,[5] *Edward*,[4] *Edward*,[3] *Daniel*,[2] *Edward*[1]) was born in Pelham, N. H.,

Feb. 16, 1802, and died Jan. 5, 1860; married, 1826, Abigail M. Fairbanks.

Children:

i. MARIA FRANCES, b. Sept. 21, 1827; m. Nov. 22, 1853, John Case.
ii. ELIZABETH WYMAN, b. Jan. 30, 1829; m. G. W. N. Burnham.
iii. HELEN AUGUSTA, b. March 25, 1831; m. Oct. 14, 1848, William R. Carr.
iv. WALTER SCOTT, b. Dec. 22, 1832; d. Dec. 20, 1862.
v. FRANKLIN PIERCE, b. Aug. 19, 1834; d. March 18, 1852.
vi. MAHALA OTIS, b. Nov. 12, 1836; m. April 14, 1853, Charles Mitchell; (2) July 1, 1866, Frank C. Cilley; (3) Dec. 1, 1885, Granville Parker of Deering, N. H.
vii. CLARA ANN, b. Jan. 5, 1844; m. June 15, 1874, Henry B. Larcom of North Lexington, Mass.

866. ELIPHALET[7] COBURN (*Nathaniel,*[6] *Elijah,*[5] *Edward,*[4] *Edward,*[3] *Daniel,*[2] *Edward*[1]) was born in Pelham, N. H., Nov. 18, 1803, and died May 13, 1873; married, Jeminah Coburn, dau. of Reuben and Abiah (Conant) Coburn; she was born Jan. 14, 1812, and died Sept. 12, 1867; they dwelt in Dracut.

Children:

i. ALMIRA FRANCES, b. Dec. 30, 1836; d. April 4, 1838.
ii. HARRIET CATHERINE, b. Oct. 16, 1838; d. Dec. 10, 1885; m. Dec. 25, 1873, Daniel J. Goodhue.
iii. MARTHA, b. 1840; d. Dec. 18, 1861.
iv. ELLEN FRANCES, b. June 29, 1846; m. Dec. 24, 1866, Charles E. Danforth of Gloucester.
v. WEALTHY ANN, b. April 5, 1848; m. Aug. 27, 1871, Alva M. Glidden.
vi. EVA AMANDA, b. Jan. 12, 1853; m. Oct. 20, 1870, William R. Bryant.
vii. CORA LORIME, b. Dec. 3, 1856; d. Jan. 16, 1870.
viii. EDWARD GREYSON, b. Jan. 16, 1859; d. April 13, 1903; never married.

867. OTHNIEL DINSMORE[7] COBURN (*Butterfield,*[6] *Elijah,*[5] *Edward,*[4] *Edward,*[3] *Daniel,*[2] *Edward*[1]) was born in Londonderry, N. H., March 26, 1813, and died July 17, 1877; married, June 20, 1840, Helen Maria Cobb, dau. of Nathaniel and Patty (Stanley) Cobb of Unity, Me.; she was born Nov. 6, 1820, and died Jan. 8, 1903; they dwelt in Lowell, Mass., where he was engaged on the Massachusetts Corporation as a roll coverer.

Children:

i. MARY HELEN, b. Dec. 7, 1841; m. Feb., 1893, Dr. J. H. Thompson.
ii. GEORGE DINSMORE, b. March 10, 1844; m. Dec. 24, 1896, Adaline C., dau. of Samuel W. and Mary Adaline Vient, who was b. Jan. 4, 1845.
iii. EMMA JANE, b. April 10, 1846; d. April 13, 1854.
iv. LAURA HOLBROOK, b. Jan. 28, 1848; m. July 12, 1876, William Henry Monty of St. Paul, Minn.
1216. v. CHARLES HENRY, b. Nov. 20, 1850.
vi. ELLA FLAGG, b. July 28, 1852; m. Sept. 8, 1874, John Alfred Williams.

868. BUTTERFIELD VARNUM[7] COBURN (*Butterfield,*[6] *Elijah,*[5] *Edward,*[4] *Edward,*[3] *Daniel,*[2] *Edward*[1]) was born May 28, 1821,

and died June 24, 1871; married, May 2, 1846, Phebe Ann Carr, dau. of Amos G. and Lucy (Woodbury) Carr; she was born May 23, 1837, and died Feb. 7, 1899; they dwelt in Lowell.

Children:

1217. i. BREWSTER GARDNER, b. March 15, 1848.
ii. ABBY ANN, b. May 10, 1850; m. Feb. 22, 1865, George D. Peebles.
iii. GRACE GERTRUDE, b. Feb. 16, 1853; m. Oct. 10, 1870, Charles F. Chamberlain; (2) March 22, 1882, Cummings Priest.

869. CLIFTON CLACKETT[7] COBURN (*Reuben*,[6] *Elijah*,[5] *Edward*,[4] *Edward*,[3] *Daniel*,[2] *Edward*[1]) was born in Pelham, N. H., June 24, 1809, and died at Rockford, Ill., Oct. 10, 1865; married, at Ware, Sept. 24, 1834, Emily A. Muzzy, who died in Templeton, Iowa, July 9, 1886; they dwelt in Woodstock, Vt.

Children:

i. SOPHIA ANN, b. May 8, 1836; m. April 7, 1857, John G. Beal of Templeton, Iowa.
ii. JULIA MARIA, b. Dec. 10, 1838; d. Sept. 2, 1872.

870. ELIJAH[7] COBURN (*Reuben*,[6] *Elijah*,[5] *Edward*,[4] *Edward*,[3] *Daniel*,[2] *Edward*[1]) was born in Derry, N. H., May 10, 1813, and died at Castleton, Vt., Sept. 27, 1890; married, 1840, Jane Brewster, dau. of Asa and Betsey Brewster of Norwich, Vt.; she was born Oct., 1821, and died July 18, 1855; they dwelt in Castleton, Vt., where he was a millwright.

Children:

i. CHARLES ORISON, b. May 8, 1841; d. Jan. 5, 1842.
ii. LUCY JANE, b. July 16, 1844; d. Jan. 3, 1849.
iii. ALICE BREWSTER, b. March 11, 1846; m. Oct. 28, 1869, Lovell W. Colburn of Dracut.
iv. IDA IZELLA, b. May 23, 1852; m. in Lowell, Sept. 24, 1879, Charles William Sleeper, son of Nathaniel and Sarah Ann Sleeper.
v. CHARLES, b. April 30, 1855; d. May 15, 1857.

He married (2) Oct. 3, 1857, Caroline Margaret, dau. of Jarvis and Eliza (Warren) Learned; she was born at Bath, N. Y., March 23, 1839; they dwelt at Castleton, Vt.

Children:

vi. SARAH ISABEL, b. Aug. 9, 1858; d. July 3, 1863.
vii. DELIA ELIZABETH, b. June 20, 1860; d. June 28, 1863.
viii. JARVIS VINCENT, b. Dec. 19, 1864.
ix. GEORGE BURTON, b. May 23, 1867; m. Sept. 24, 1895, Katherine, dau. of Robert and Martha Kerr, who was born Sept. 22, 1874.
x. ROSA MAY, b. Jan. 8, 1878.

871. SELDEN HACKETT[7] COBURN (*Reuben*,[6] *Elijah*,[5] *Edward*,[4] *Edward*,[3] *Daniel*,[2] *Edward*[1]) was born in Hillsboro, N. H., Oct. 5, 1815, and died Aug. 14, 1879; married, May 17, 1840, Harriet M. Hill.

Children:

1218. i. GEORGE HENRY, b. April 24, 1842.
ii. SARAH JANE, b. June 17, 1844; m. June 29, 1867, Wilbur De Merritt Hamblett; d. July 9, 1882.

iii. EMILY ABIAH, b. Sept. 17, 1846; m. Dec. 2, 1862, Trueman B. Eaton; (2) Aug. 11, 1886, Jerome Gleason.
iv. HANNAH MARIA, b. Oct. 25, 1848; m. May 25, 1876, Joseph B. Goff of Providence, R. I.
v. ALICE AMERICA, b. June 7, 1857; m. James Holcomb; d. March 3, 1874.
1219. vi. FRANK MORTIMER, b. Oct. 3, 1854.
vii. HELEN MAY, b. March 4, 1857; d. Dec. 1, 1864.
viii. FREDERICK MORRIS, b. Nov. 26, 1859; d. Aug. 31, 1860.
ix. MINNIE ARAMINTA, b. July 4, 1861; d. June 30, 1862.

872. CLINTON MCCLINTOCK[7] COBURN (*Reuben,*[6] *Elijah,*[5] *Edward,*[4] *Edward,*[3] *Daniel,*[2] *Edward*[1]) was born in Pelham, N. H., Dec. 29, 1825, and died in Florida, in 1871; married Evelyn ———.

Children:
i. WILLIAM C., b. Nov. 11, 1854.
ii. THOMAS, b. Jan. 11, 1858.
iii. CATHERINE, b. June 24, 1863.
iv. HENRY, b. 1868.
v. MARY, b. 1869.

873. CALVIN CURTIS[7] COBURN (*Reuben,*[6] *Elijah,*[5] *Edward,*[4] *Edward,*[3] *Daniel,*[2] *Edward*[1]) was born Dec. 20, 1829; married in New York, Oct. 1, 1868, Mary N. Norton.

Children:
i. FREDERICK CURTIS, b. March 29, 1870.
ii. VELMA MAY, b. June 15, 1873; d. May 18, 1887.

874. ALONZO LUTHER[7] COBURN (*Reuben,*[6] *Elijah,*[5] *Edward,*[4] *Edward,*[3] *Daniel,*[2] *Edward*[1]), born April 20, 1833; married, April 5, 1853, Mary Leary, dau. of John and Mary Leary of St. John, N. B.; she was born 1835.

Children:
i. LILLA EVELYN, b. Dec. 10, 1853; m. April 12, 1875, Edward Hudson Dickey.
ii. ALONZO HENRY, b. April 28, 1868.

875. JESSE AARON[7] COBURN (*Jesse,*[6] *Benjamin,*[5] *Edward,*[4] *Edward,*[3] *Daniel,*[2] *Edward*[1]) was born in Pelham, N. H., Jan. 17, 1841; married, May 12, 1866, Sarah Ann Allen, dau. of Josiah and Margery (Millard) Allen of Bond, N. H., where she was born Sept. 28, 1839; they dwelt in Manchester, N. H., where she died March 28, 1875.

Child:
i. HARRY EDWARD, b. April 3, 1867; d. May 2, 1867.

He married (2) Oct. 27, 1878, Mary Ann Burk, dau. of Patrick and Elizabeth (Finn) Burk of Lawrence, Mass., where she was born Aug. 3, 1843; they resided at Wendell Depot, Mass.

876. GILBERT SYLVESTER[7] COBURN (*Gilbert,*[6] *Roger,*[5] *Edward,*[4] *Edward,*[3] *Daniel,*[2] *Edward*[1]) was born in Pelham, N. H., Oct. 7, 1829, and died May 19, 1864; married, Sept. 30, 1854, Maria Magoon,

dau. of Hobart and Sarah Magoon of Granby, C. E.; she was born at Granby, C. E., Dec. 29, 1832; they dwelt at Pelham, N. H.

Child:

i. FLORA MAGOON, b. Jan. 26, 1856; m. (1) July 12, 1872, Charles F. Field; (2) June 28, 1896, William E. Snell.

He received his education in the district schools of his native town, afterward attending, for a short time, a school in Lowell. He was a lover of books, a good mathematician, and learned surveying, his services being in demand to recover lost lines, settle disputes relating to boundary lines, etc. He also learned the trade of carpenter and builder, and, being large and strong, he was physically fitted for it, while a love of invention and skillfullness in the use of tools enabled him to find employment. He was a valuable man in his father's sawmill as a sawyer and repairer.

The limits of the farm were too small for his ambitious nature, and he went West soon after attaining his majority. At that time, Illinois was on the outpost of civilization, and he found employment building railroads.

Being needed on the farm, he returned for a time, but soon went to Pennsylvania, where he established the Gift Book business, which was quite successful. Again returning home, he took charge of the farm, but in 1863, when the farm was sold, he found employment with the Boston & Lowell Railroad Co., having charge of the building and repair of bridges, a position which he retained until his death.

At the age of eighteen, he was in the N. H. Militia, as the law required every able-bodied man to serve. While a Private, there was a vacancy in the office of Captain, and at the election, he was the one who received the votes, which were nearly all in his favor.

He accepted the duties with reluctance, feeling his lack of training, but he applied himself so diligently to the work that he brought his Company to a degree of excellence never before reached. His services were recognized by his superior officers, and he was promoted to the office of Major and then Lieutenant-Colonel of the Regiment.

877. DANIEL[7] COBURN (*Daniel*,[6] *Daniel*,[5] *Daniel*,[4] *Edward*,[3] *Daniel*,[2] *Edward*[1]) was born in Dracut, Sept. 3, 1819, and died Jan. 20, 1880; married, Dec. 24, 1843, Elizabeth Champney, dau. of Ebenezer and Mehitable (Goodrich) Champney of New Ipswich, N. H., where she was born March 19, 1817; they dwelt at Lowell, where she died Sept. 4, 1871.

Children:

1220. i. HENRY, b. Oct. 5, 1844; d. Dec. 12, 1896.
ii. ELLEN, b. Aug. 27, 1846; d. Oct. 3, 1902, at Butte, Mont.
iii. ELIZABETH, b. May 10, 1849; m. Feb. 4, 1874, Henry Edson Bartlett.

iv. Mary Frances, b. Dec. 15, 1850; m. Feb. 26, 1884, William A. Winslow.
v. Emma Champney, b. Jan. 9, 1859; m. 1878, George W. Moore; d. Dec. 17, 1887.

He married (2) May 29, 1873, Elizabeth E. Smith, dau. of John and Elizabeth Smith of New Jersey, where she was born 1850, and died March 29, 1879; they dwelt at Lowell.

Children:

vi. Daniel, b. Feb. 27, 1874; d. Aug. 14, 1875.
vii. Webster, b. April 3, 1877; d. July 11, 1891, at Butte, Montana.
viii. Alice, b. Sept. 19, 1879; d. Oct. 12, 1883.

Daniel Coburn was a native of Dracut, where his earlier days were spent, and where he learned the millwright's profession under the direction of his father, Daniel,[6] who was a prominent man in this line of business. In 1850, during the early days of gold mining, he went to California, but, like many others, saw greater possibilities and a more certain method of providing means of living in New England, and soon returned.

He became Superintendent of the Oriental Powder Mills at Gorham, Me., a business in which he excelled. In 1861, he was employed by the American Powder Co. of New Durham, N. H., to change their mills to the manufacture of powder, being employed for the same purpose by companies at Kingston, N. Y., and Nashville, Tenn. He was a competent builder of heavy foundations, and was in demand by large corporations in this section. He was a member of the Masonic Order, an honest, upright citizen.

878. Joseph Webster[7] Coburn (*Daniel,*[6] *Daniel,*[5] *Daniel,*[4] *Edward,*[3] *Daniel,*[2] *Edward*[1]) was born in Chelmsford, Sept. 22, 1822, and died Jan. 31, 1883, at Walpole; he married, Sept. 25, 1843, Sarah S. Sheddon, dau. of William and Sallie (Thompson) Sheddon, who was born in Roxbury, Nov. 28, 1816, and died at Walpole, Nov. 12, 1904.

Children:

i. William Sheddon, b. July 8, 1844; d. April 13, 1845.
ii. Mary Ann, b. Jan. 13, 1846; d. March 27, 1904.
iii. Sarah Keziah, b. Nov. 15, 1848; d. March 7, 1909; m. Nov. 10, 1875, Frank D. Draper.
1221. iv. Joseph Alfred, b. July 7, 1851; d. June 10, 1906.
v. Edna E., b. June 5, 1854.
1222. vi. Louis, b. Dec. 2, 1858.

879. Phineas[7] Coburn (*Daniel,*[6] *Daniel,*[5] *Daniel,*[4] *Edward,*[3] *Daniel,*[2] *Edward*[1]) was born in Dracut, Feb. 24, 1824, and died in Jan., 1900; married, Nov. 4, 1845, Lydia Ann Grover, dau. of Edmund and Sarah (Farrington) Grover of Walpole, Mass., where she was born June 6, 1827, and died Sept. 1, 1905; they reside in East Walpole, Mass.

Children:

1223. i. Henry Edmund, b. Aug. 2, 1846.
1224. ii. George Phineas, b. Sept. 27, 1848; d. Feb., 1894.
1225. iii. Edward Burr, b. Jan. 15, 1855.

iv. FREDERIC, b. May 7, 1860; d. Sept. 1, 1863.
v. LYDIA AURILLA, b. Feb. 15, 1863; m. Nov. 6, 1883, Charles W. Pierce.
vi. FRANK E., b. Nov. 16, 1869.

880. REUBEN[7] COBURN (*Reuben,*[6] *Daniel,*[5] *Daniel,*[4] *Edward,*[3] *Daniel,*[2] *Edward*[1]) was born in Dracut, Oct. 28, 1816; married, March 29, 1842, Eveline Grover, dau. of Orrin and Deborah (Norris) Grover of Tolland, Conn., where she was born May 16, 1824; they resided in Pleasant Mound, Baird Co., Ill.

Children:

i. ADELAIDE, b. Feb. 19, 1843; m. Sept. 1, 1864, Smith F. Minor, Vandalia, Ill.
ii. MARY ELIZABETH, b. July 19, 1850; m. Feb. 26, 1885, Ambrose E. Jell, Greenville, Ill.
iii. LUCRETIA E., b. Nov. 25, 1853; m. April 26, 1874, Louis B. Saunders.
iv. SUSAN D., b. March 4, 1858; m. April 4, 1879, John C. Woodside, Hookdale, Ill.
v. DORA, b. June 12, 1867.

881. MARTIN CUMMINGS[7] COBURN (*Reuben,*[6] *Daniel,*[5] *Daniel,*[4] *Edward,*[3] *Daniel,*[2] *Edward*[1]) was born in Dracut, March 15, 1828; married, July 3, 1854, Delia Sally Chaffee, dau. of Ira and Hannah (Norton) Chaffee of Amity, Penn., where she was born Jan. 11, 1838.

Children:

i. ELMER H., b. Sept. 10, 1855.
ii. CORA L., b. May 28, 1858; m. Dec. 27, 1876, Parker J. Carson.
iii. MARY L., b. Oct. 25, 1862; m. Jan., 1882, Arthur Huntley.
iv. EUGENE M., b. March 4, 1864.
v. NETTIE L., b. Oct. 1, 1868; m. Nov. 26, 1885, Frederick Caflish, Union City, Pa.

882. LAURENS WILLARD[7] COBURN (*Willard,*[6] *Willard,*[5] *Willard,*[4] *Deacon Edward,*[3] *Daniel,*[2] *Edward*[1]) was born at Dracut, Oct. 21, 1846; married in Lowell, Jan. 26, 1871, Emeline L. Butler, dau. of William D. and Emeline (Stow) Butler of Lowell, where she was born July 18, 1847, and died Nov. 23, 1903; they reside at Lowell.

Child:

i. SARAH EMELINE, b. Aug. 14, 1882; m. Jan. 3, 1906, Carey D. Cobb.

883. GEORGE OLIVER[7] COBURN (*Benjamin S.,*[6] *Willard,*[5] *Willard,*[4] *Edward,*[3] *Daniel,*[2] *Edward*[1]) was born Sept. 27, 1843, and died Feb. 22, 1875; married, Jan. 8, 1867, Lucy Jane, dau. of Isaac and Sarah A. (Barry) Gibson, who was born at Templeton, Oct. 22, 1845, and died Dec. 6, 1901.

Child:

i. EMMA FRANCES, b. Oct. 9, 1867; m. June 18, 1891, George During.

884. OTIS ALBON[7] COBURN (*Benjamin S.,*[6] *Willard,*[5] *Willard,*[4] *Edward,*[3] *Daniel,*[2] *Edward*[1]) was born Aug. 4, 1837; died Feb. 12,

1882; married, May 23, 1857, Abbie Ames Beard, dau. of Elias D. and Mary A. (Beard) Pierce.

Children:

i. CHARLES ALBON, b. March 5, 1858; d. young.
ii. MARY ABBIE, b. July 18, 1859; m. April 20, 1887, William E. Adams, who d. June 2, 1897.
iii. LIZZIE ADALAID, b. Aug. 4, 1861; d. young.
iv. NELLIE AMES, b. June 21, 1864.
v. CARRIE, b. Jan., 1872; d. young.
vi. HENRY SHERBURNE, b. Aug. 17, 1875.
vii. OTIS ALBON, b. June 26, 1882; d. young.

885. LUCIUS AUSTIN[7] COBURN (*Josiah*,[6] *Willard*,[5] *Willard*,[4] *Edward*,[3] *Daniel*,[2] *Edward*[1]) was born in Worcester, Mass., Dec. 26, 1836, and died May 12, 1865; married, Dec. 25, 1860, Catherine Augusta Clement, dau. of Frederic and Catherine (Gates) Clement of Brighton, Mass.; she was born Dec. 23, 1838; they dwelt at Boston, Mass., where he was a life insurance agent.

Child:

1226. i. FREDERICK LUCIUS, b. April 15, 1863.

886. FORREST AMOS[7] COBURN (*Amos B.*,[6] *Willard*,[5] *Willard*,[4] *Edward*,[3] *Daniel*,[2] *Edward*[1]) was born at Lowell, Mass., April 28, 1848; married, July 30, 1873, Helen Adelaide Stickney, dau. of William Henry and Martha (Branch) Stickney of Brooklyn, Ohio, where she was born April 29, 1849; they resided at Cleveland, Ohio.

Children:

i. MAURICE, b. Dec. 5, 1875.
ii. ALICE LUCIA, b. Sept. 9, 1877.
iii. HELEN WHITMORE, b. Sept. 26, 1883.

887. MOSES B.[7] COBURN (*James M.*,[6] *Josiah*,[5] *Willard*,[4] *Edward*,[3] *Daniel*,[2] *Edward*[1]) was born Sept. 15, 1846, and married, Dec. 3, 1873, Emma, dau. of Lemuel and Clarissa (Childs) Whiting, who was born Jan. 18, 1845.

Children:

i. FRED WILLIAM, b. Aug. 13, 1875; m. July 7, 1908, Flora Blood.
ii. CLARISSA ELIZABETH, b. Aug. 22, 1882.

888. WILLIAM AMOS[7] COBURN (*William B.*,[6] *Josiah*,[5] *Willard*,[4] *Edward*,[3] *Daniel*,[2] *Edward*[1]) was born Jan. 5, 1838, and died Nov. 6, 1883; married, May 24, 1866, Nellie P. Jones, dau. of Ivory and Charlotte Jones of Mercer, Me., who was born July 20, 1843.

Child:

i. LORING LEWIS, b. March 11, 1869; d. March 7, 1886.

889. ALBERT EDWARD[7] COBURN (*Charles F.*,[6] *Josiah*,[5] *Willard*,[4] *Edward*,[3] *Daniel*,[2] *Edward*[1]) was born Jan. 23, 1852, and died Feb. 11, 1907; married Abbie J., dau. of Eithiel O. and Abigail Ramsdell.

Child:

i. EMMA LENA, b. Jan. 19, 1878; m. April 15, 1897, Gerald George Edward Street.

He married (2) April 22, 1903, Belle, dau. of John V. and Hannah J. Tanner, who was born Feb. 15, 1880.

Child:

i. ARNOLD EDWIN, b. at New Bedford, May 1, 1906.

890. GEORGE FREDERICK[7] COBURN (*Frederick V.*,[6] *Josiah*,[5] *Willard*,[4] *Edward*,[3] *Daniel*,[2] *Edward*[1]) was born June 19, 1843, and died Feb. 20, 1909; married (1) Nov. 18, 1869, Julia A., dau. of E. B. and Sarah Worthen, who was born Nov. 18, 1844, and died May 18, 1876.

He married (2) June 8, 1890, Isabella M. J., dau. of Ozias and Katherine (McGilvray) Wright.

891. SYLVESTER[7] COBURN (*Phineas*,[6] *Merrill*,[5] *Daniel*,[4] *Jacob*,[3] *Daniel*,[2] *Edward*[1]) was born in Wallingford, Vt., Oct. 22, 1805; married, March 7, 1833, Lucy Davis, dau. of John and Azubah (Newton) Davis of Groton, Mass., where she was born Oct. 21, 1803, and died Aug. 30, 1884; they dwelt at Springfield, Vt.

Children:

i. ELVIRA MARIA, b. March 25, 1834; m. March 25, 1874, Horace Coburn, Montgomery, Vt.
ii. LUCY ANN, b. March 12, 1835; m. Feb. 11, 1865, John W. Frick, Woodstock, Vt.
iii. MILTON SYLVESTER, b. Aug. 22, 1836.
iv. MARY AMANDA, b. June 16, 1838; m. Nov. 7, 1871, Henry Merrill, Redding, Vt.
1227. v. ANSEL ORPHEUS, b. Feb. 2, 1840.
vi. FRANK JEFFERSON, b. July 2, 1844; Co. C, 4th Vt. Vols.; d. April 17, 1863.
vii. WILLIAM DAVID, b. July 25, 1849.

892. ALVAH[7] COBURN (*Phineas*,[6] *Merrill*,[5] *Daniel*,[4] *Jacob*,[3] *Daniel*,[2] *Edward*[1]) was born in Wallingford, Vt., Feb. 16, 1810, and died at Enosburgh, Vt., April 1, 1876; married Hannah, dau. of Webster and Mary (Saunders) Walbridge of Enosburg, Vt.; she was born at Bethel, Vt., Sept. 10, 1848, and died at Enosburg, Vt.; they dwelt at Enosburg, Vt.

Children:

i. HORACE WEBSTER, b. Jan. 28, 1836; m. Nov. 25, 1874, Elvira Maria, dau. of Sylvester and Lucy (Davis) Coburn of Wallingford, Vt.; she was born at Mt. Holly, Vt., March 25, 1874; residence, Montgomery, Vt.
ii. GRACE SMITH, b. Jan. 29, 1839; d. July 16, 1864.
iii. VIENNA, b. July 2, 1840; d. July 28, 1860.
1228. iv. ALVA ORPHEUS, b. Feb. 21, 1843.
v. HENRY WELLS.
1228A. vi. HENRY WALBRIDGE, b. Aug. 27, 1847.
vii. ORLANDO WALLACE, b. June 20, 1850; m. Sept. 10, 1878, Ella Naomi Burt, dau. of Joseph and Lydia (Kelley) Burt of Sheldon, Vt., where she was born Feb. 9, 1854; residence, Enosburg, Vt.

893. ORLANDO[7] COBURN (*Phineas*,[6] *Merrill*,[5] *Daniel*,[4] *Jacob*,[3] *Daniel*,[2] *Edward*[1]) was born in Wallingford, Vt., Nov. 17, 1811, and died Dec. 28, 1892; married, Feb. 23, 1842, Elizabeth Darby,

dau. of Erastus and Rhoda (Ward) Darby of Fredonia, N. Y.; they dwelt at Meadville, Pa.; she died March 25, 1886.

Children:

i. ANNETTE M., b. July 31, 1844; m. George Barager, b. 1832, New York.
1229. ii. MELVILLE B., b. Sept. 3, 1847.
iii. HARRIET E., b. Dec. 23, 1849; m. Aug. 29, 1876, John O. McClintock, Meadville, Pa.
iv. LIDA M., b. Nov. 15, 1854; m. C. B. Harper, Leetonia, Ohio.
v. GEORGE E., b. Jan. 4, 1857.
vi. FLORA B., b. April 8, 1860; m. Hugh T. Actus.
vii. CARRIE B., b. Dec. 8, 1864; m. June 28, 1900, Henry C. McCluer.

894. SIMON BRADFORD[7] COBURN (*Simon,*[6] *Merrill,*[5] *Daniel,*[4] *Jacob,*[3] *Daniel,*[2] *Edward*[1]); wife, unknown.

Child:

1230. i. CHARLES GREEN.

895. MITCHELL[7] COBURN (*Richard,*[6] *Merrill,*[5] *Daniel,*[4] *Jacob,*[3] *Daniel,*[2] *Edward*[1]) was born in Cornish, N. H., Feb. 12, 1820, and died April 3, 1889; married, Feb. 11, 1851, Esther York, dau. of Uriah and Elizabeth (Williams) York of Cornish, N. H., where she was born Sept. 13, 1821; they dwelt in Cornish, N. H.

Child:

i. WILLIS J., b. Feb. 2, 1852.

896. WILLIAM MITCHELL[7] COBURN (*Merrill,*[6] *Merrill,*[5] *Daniel,*[4] *Jacob,*[3] *Daniel,*[2] *Edward*[1]) was born at Watertown, N. Y., Jan. 26, 1825; married Margaret M. Middleton; they dwelt at Carthage, N. Y.

Children:

i. MERRILL.
ii. MARCIA M., m. Charles E. Follansbee, Chicago.

He married (2) Harriet A. Middleton, sister of his first wife.

Children:

1231. iii. FREDERIC W., b. July 5, 1863.
1232. iv. ARTHUR MIDDLETON, b. April 8, 1867.
v. JOHN R., b. June 26, 1870.
vi. MABEL L., b. June 29, 1872.

897. CALVIN PAGE[7] COBURN (*Asa,*[6] *Asa,*[5] *Daniel,*[4] *Jacob,*[3] *Daniel,*[2] *Edward*[1]) was born at Cornish, N. H., May 6, 1818, and died May 20, 1898; married, May 8, 1853, Rachel Rebecca Ferrin, dau. of Lazarus and Eliza (Johnston) Ferrin of Bath, Me., where she was born April 30, 1826, and died April 11, 1905; they resided in Brunswick, Me.

Children:

1233. i. LEWIS FERRIN, b. May 21, 1854.
1234. ii. EDWARD EVERETT, b. Jan. 15, 1862.

898. GEORGE MONROE[7] COBURN (*Asa,*[6] *Asa,*[5] *Daniel,*[4] *Jacob,*[3] *Daniel,*[2] *Edward*[1]) was born at Cornish, N. H., Feb. 14, 1820; died March 4, 1864; married at Manchester, N. H., Sept. 1, 1858, Joanna Coburn, dau. of David and Phebe (Jewett) Coburn of

East Berkshire, Vt., where she was born Dec. 23, 1823, and died Aug. 18, 1887.

Child:

i. PHEBE JEWETT, b. April 14, 1861.

899. MANLEY[7] COBURN (*Asa,*[6] *Asa,*[5] *Daniel,*[4] *Jacob,*[3] *Daniel,*[2] *Edward*[1]) was born at Newbury, Vt., Aug. 26, 1833, and died April 25, 1882; married at Jaffrey, N. H., Nov. 14, 1854, Abigail R. Hadley, dau. of John and Ruth S. (Ames) Hadley of Peterboro, N. H., where she was born March 30, 1834; they resided at Fitchburg, Mass.

Children:

i. CHARLES AUGUSTUS, b. Nov. 29, 1859; d. July 30, 1868.
ii. EDWARD MANLEY, b. Oct. 11, 1862; d. Oct. 14, 1865.
iii. HARRY AMES, b. Nov. 13, 1868; m. Sept. 25, 1895, Laura M., b. April 6, 1875, dau. of Charles H. and Abbie A. (Stevens) Lancaster.

Member of Company B, 53d Regt., Mass. Vols.; enlisted Oct. 18, 1862; mustered out Sept. 25, 1863; taken prisoner at Brasher City, La., June 23, 1863.

900. DAVID[7] COBURN (*David,*[6] *Asa,*[5] *Daniel,*[4] *Jacob,*[3] *Daniel,*[2] *Edward*[1]) was born July 12, 1832, and married, 1857, Lucy R., dau. of Elisha and Lydia (Wedge) Smith, who was born Dec. 27, 1839, and died March 27, 1906.

Children:

i. EMMA DANA, b. May 22, 1858; m. Nov. 29, 1882, Herbert A. Woodward.
ii. MIRA, b. Nov. 2, 1859; m. Feb. 1, 1893, S. A. Lathrop.
iii. JENNIE, b. Dec. 8, 1861; m. July 30, 1882, H. E. Woodward.
iv. LULU, b. 1866; m. Alvah S. Coburn.
v. IRIS, b. 1868.
vi. BELLE, b. July 5, 1871; m. Sept. 15, 1897, Byron N. Woodward.
vii. BESSIE LEACH, b. July 5, 1871.
viii. DAVID ELISHA, b. 1873.
ix. LEWIS WILLIAM, b. 1876.

901. LEWIS MCDONALD[7] COBURN (*David,*[6] *Asa,*[5] *Daniel,*[4] *Jacob,*[3] *Daniel,*[2] *Edward*[1]) was born at Berkshire, Vt., Nov. 13, 1835, and died April 23, 1889; he married, Feb. 15, 1859, Emily A., dau. of Harmon and Emma Almira (Manley) Darrance, who was born June 24, 1840, and died March 2, 1912.

Children:

i. CARRIE ALMIRA, b. June 24, 1864; m. July 5, 1891, Frank W. Morgan of Manchester, N. H.
ii. ALBERT HARMON, b. Sept. 23, 1871; m. Nov. 26, 1896, Margaret I., dau. of Henry L. and Mary (Martin) Sealey.
1235. iii. CHARLES EDWARD, b. May 6, 1873.
iv. FRED EUGENE, b. Oct. 28, 1879; m. April 20, 1904, Lillian Gertrude, b. Aug. 7, 1870, dau. of Henry N. and Asenath (Mosher) Pierce.

902. HORATIO NEWTON[7] COBURN (*Thomas,*[6] *Asa,*[5] *Daniel,*[4] *Jacob,*[3] *Daniel,*[2] *Edward*[1]), born Sept. 9, 1827; died Aug. 3, 1902;

married, Oct. 1, 1857, Harriet S., born June 30, 1835, died March 15, 1910, dau. of Hugh and Rectyna (Peck) Foster.

Children:

i. EVAN F., b. July 20, 1858.
ii. MARY H., b. Jan. 11, 1861; d. June 19, 1866.
iii. DELIA F., b. Aug. 24, 1862; d. July 3, 1866.
iv. ELINOR L., b. Sept. 12, 1864.
1236. v. HUGH FOSTER, b. Sept. 20, 1872.

903. ORRIN BAILEY[7] COBURN (*Jesse*,[6] *Josiah*,[5] *Daniel*,[4] *Jacob*,[3] *Daniel*,[2] *Edward*[1]), born Jan. 26, 1831; married Martha J. Willey.

Children:

i. HORACE BAILEY.
1237. ii. JAMES AUGUSTUS, b. July 20, 1855.
iii. WARREN.
iv. OLLIS.
v. ELLA JANETTE, m. Seth Hayes.
vi. DANA, m. Hannah Langdon Spinney; dau., *Lena Isabel*, b. Oct. 18, 1897.
vii. SMITH PINKHAM.
viii. LENA.

904. FRANK WATSON[7] COBURN (*Jesse*,[6] *Josiah*,[5] *Daniel*,[4] *Jacob*,[3] *Daniel*,[2] *Edward*[1]) was born in Pelham, N. H., Jan. 16, 1834; married, March 28, 1853, Susan Willey, dau. of Alfred S. and Mary (Miller) Willey of New Durham, N. H., who died Nov. 28, 1858; they dwelt in New Durham, N. H.

Children:

i. CHARLES H.
ii. GEORGE F.
iii. ALONZO Z.

He married (2) Feb. 29, 1859, Mary J. Willey, sister of his first wife; they resided in New Durham, N. H.

Children:

iv. ALMA J., b. May 1, 1870.
v. MARY S., b. 1875.
vi. THOMAS PAYNE.
vii. ALVIRA, b. 1863; d. Aug. 10, 1887.

905. CALVIN[7] COBURN (*Josiah*,[6] *Josiah*,[5] *Daniel*,[4] *Jacob*,[3] *Daniel*,[2] *Edward*[1]) was born at Pelham, N. H., April 22, 1830; married, Nov. 25, 1854, Melissa Abigail Knowles, dau. of Simon and Abigail Knowles of Campton, N. H., where she was born 1832; they dwelt at Lowell.

Children:

i. ELLA FRANCES, b. March 15, 1855; d. Sept. 11, 1857.
ii. GERTRUDE MAY, b. Dec. 30, 1867; d. April 19, 1879.

He married (2) April 22, 1886, Mary Emma Wood, dau. of William Elisha and Mary Ann (Barrett) Wood of Amherst, N. J., where she was born July 26, 1865, and died in 1903; they resided at Milford, N. H.

Child:

iii. EMMA LOUISE, b. Jan. 21, 1890; m. Aug. 11, 1910, John McDolluff.

906. JOSIAH GILMORE[7] COBURN (*Josiah,*[6] *Dudley,*[5] *Daniel,*[4] *Jacob,*[3] *Daniel,*[2] *Edward*[1]) was born at Pelham, N. H., July 16, 1821; died Aug. 5, 1912; married in Lowell, March 30, 1847, Rachel Shaw Twombly, dau. of Ezekial and Eunice Twombly of Vassalboro, Me., where she was born Aug. 22, 1824; they resided at Lowell, Mass., Newton, Mass., and Lewiston, Me.; she died Feb., 1901, and is buried in Lowell.

Child:

i. CLARA JANE, b. May 26, 1866.

He was taken to Lowell at the age of five, and was educated in the public schools of that city. Gen. B. F. Butler was one of his schoolmates.

He secured employment in a machine shop in Waterville, Me. Returning after a time to Lowell, he worked in the Boott and Merrimack Mills.

Later, he started the Hill Manufacturing Co. of Lewiston, Me., for the manufacture of cotton sheetings. He remained in Lewiston nearly thirty-eight years. He was President of the first City Council of Lewiston, President of the First National Bank there for thirty years, and served on the school committee for the same length of time.

He was also a library trustee, and a charter member of the National American Cotton Manufacturers' Association. After retiring from business, he lived in Newton, going there in 1890.

907. L. HERBERT[7] COBURN (*Isaac,*[6] *Jacob,*[5] *Jacob,*[4] *Jacob,*[3] *Daniel,*[2] *Edward*[1]) was born in Londonderry, N. H., April 6, 1837, and died June 4, 1910; married, Nov. 24, 1859, Ellen M. Richardson, dau. of Nathan and Olive Richardson of Dracut.

Children:

i. CHARLES HERBERT, b. July 24, 1861; d. Dec. 27, 1864.
ii. CHARLES F., b. June 24, 1865; d. Sept. 3, 1877.
iii. LIZZIE A., b. Aug. 30, 1868.
iv. FRANKIE H., b. Aug. 13, 1871; d. Sept. 3, 1877.

908. DAVID[7] COBURN (*Isaac,*[6] *Jacob,*[5] *Jacob,*[4] *Jacob,*[3] *Daniel,*[2] *Edward*[1]) was born in Londonderry, N. H., April 28, 1855; married, March 15, 1881, Elizabeth Crocker, dau. of William and Elizabeth (———) Crocker of Miramiche, N. B.; she was born in 1854.

Children:

i. HARVEY.
ii. WENDELL, b. Dec. 28, 1881.

909. OTIS PHINEAS[7] COBURN (*Phineas,*[6] *Phineas,*[5] *Jacob,*[4] *Jacob,*[3] *Daniel,*[2] *Edward*[1]) was born in Dracut, June 19, 1843; married, June 30, 1873, Mrs. Ann Maria Dustin, dau. of James and Anna (Patten) Blaisdell of Amesbury, Mass., where she was born March 12, 1839, and died March 22, 1910.

Child:

i. ALICE BERTHA, b. Feb. 18, 1877; m. June 6, 1899, Arthur E. Garland.

910. Oliver James[7] Coburn (*Phineas,*[6] *Phineas,*[5] *Jacob,*[4] *Jacob,*[3] *Daniel,*[2] *Edward*[1]) was born in Dracut, Mass., July 31, 1847; married in Dracut, Oct. 16, 1871, Henrietta Lee, dau. of John and Mary Jane (Pierce) Lee; she was born 1854, and died April 3, 1874; he married (2) in Laconia, N. H., Nov. 27, 1879, Ann Maria Lee, dau. of James and Susan (Warnock) Lee of Dedham, Mass., where she was born Jan. 13, 1857.

Children:

i. Ernest Lee, b. Nov. 3, 1885; d. May 29, 1899.
ii. Laura Andrews, b. July 5, 1888.
iii. Everett O., b. May 22, 1891.

911. Francis Henry[7] Coburn (*David A.,*[6] *Phineas,*[5] *Jacob,*[4] *Jacob,*[3] *Daniel,*[2] *Edward*[1]) was born in Lowell, Oct. 16, 1847; married, April 19, 1870, Julia R. Turner, dau. of Jonathan Davis and Cynthia (Eames) Turner of East Jaffrey, N. H., where she was born June 15, 1850.

Children:

i. Lenora Rose, b. Jan. 30, 1871.
ii. Lester Murrey, b. Aug. 3, 1873.
iii. Laura Turner, b. June 15, 1875.
iv. Agnes Emeline, b. July 15, 1881.
v. Olive Blanche, b. Oct. 21, 1885; d. July 18, 1886.

912. Edward Adams[7] Coburn (*David A.,*[6] *Phineas,*[5] *Jacob,*[4] *Jacob,*[3] *Daniel,*[2] *Edward*[1]) was born in Lowell, April 8, 1857; married, Oct. 8, 1880, Eva Hanscom, dau. of Theodore T. and Hannah (Town) Hanscom of East Jaffrey, N. H.; she was born in Kingsley, Nov. 26, 1854.

Children:

i. Marion P., b. June 8, 1882.
ii. Guy Adams, b. March 19, 1887.

913. Edward Warner[7] Coburn (*Warner,*[6] *Daniel,*[5] *Thomas,*[4] *Jacob,*[3] *Daniel,*[2] *Edward*[1]) was born in Dracut, Sept. 11, 1831; married, May 17, 1853, Josephine Bonaparte Kaiser, dau. of Henry and Eunice Kaiser of Morristown, Vt., who was born July 4, 1831; they dwelt in Lowell.

Children:

1238. i. Harry Warner, b. April 6, 1854.
ii. Nellie Josephine, b. July 15, 1856; d. Sept. 15, 1857.
iii. Josephine Capitola, b. May 23, 1860; d. Feb. 12, 1911.

914. Henry Richardson[7] Coburn (*Warner,*[6] *Daniel,*[5] *Thomas,*[4] *Jacob,*[3] *Daniel,*[2] *Edward*[1]) was born in Dracut, Jan. 13, 1833, and married, July 4, 1868, Addie A., dau. of William and Adaline Stratton of Swanzey, N. H., who was born in 1849, and died Feb. 11, 1880.

Child:

i. Frank H., who was b. April 17, 1869, and d. Oct. 10, 1869.

He married (2) Sept. 27, 1882, Sarah N. Martin.

Child:

ii. Harley R., b. Dec. 25, 1887.

WALTER COBURN

915. SAMUEL JEFFERSON[7] COBURN (*Warner,*[6] *Daniel,*[5] *Thomas,*[4] *Jacob,*[3] *Daniel,*[2] *Edward*[1]) was born in Dracut, April 26, 1834; married Anna Matilda Harris; he married (2) Ann Elizabeth Richardson, dau. of Levi and Lucinda Richardson, who was born Dec. 13, 1838.

Child of second wife:

i. EMMA, m. Henry Hammet.

916. ADDISON GILBERT[7] COBURN (*Warner,*[6] *Daniel,*[5] *Thomas,*[4] *Jacob,*[3] *Daniel,*[2] *Edward*[1]) was born in Dracut, Oct. 4, 1843; died Sept. 17, 1905; married, Dec. 18, 1866, Annie Reter, dau. of Thomas and Abigail Reter, who was born in Searsport, Me., Oct. 30, 1848.

Children:

i. JENNIE REBECCA, b. May 1, 1868; m. Jan. 16, 1888, Ernest Olmstead.
ii. WILLIAM, b. Jan. 7, 1871; d. March 23, 1871.
iii. ADDISON G., b. Oct. 9, 1880; d. March 31, 1883.

Private, Company D, 6th Regt. Mass. Served in the Civil War.

917. MELVIN LYMAN[7] COBURN (*Warner,*[6] *Daniel,*[5] *Thomas,*[4] *Jacob,*[3] *Daniel,*[2] *Edward*[1]) was born July 8, 1846, and married, Nov. 7, 1868, Ella E. Austin, dau. of George and Elizabeth Austin.

Children:

i. EDITH, d. young.
ii. MAUD LOUISE, b. June 7, 1877; m. June 24, 1893, Percy W. Senter.
iii. MABEL GERTRUDE, b. Dec. 9, 1880.
iv. GEORGE, d. young.

918. GEORGE WILLIAM[7] COBURN (*Charles L.,*[6] *Jacob,*[5] *Thomas,*[4] *Jacob,*[3] *Daniel,*[2] *Edward*[1]) was born July 8, 1844, and married, July 27, 1871, Nancy Kimball.

Child:

1239. i. GEORGE MILTON, b. at Nashua, N. H., March 2, 1882.

He was, at one time, in the employ of the Horse Car Co., afterwards a travelling salesman. Leaving the road, he turned his attention to farming, making a specialty of flowers and vegetables, owning large greenhouses at Hollis, N. H.

919. ARTHUR JEFFERSON[7] COBURN (*Charles L.,*[6] *Jacob,*[5] *Thomas,*[4] *Jacob,*[3] *Daniel,*[2] *Edward*[1]), born Dec. 23, 1856; died March 5, 1911; married Kate Manning.

Children:

i. LOUIS, d. in infancy.
ii. GRACE EMMA, b. May 8, 1874; d. Oct. 1, 1880.

He married (2) April 22, 1884, Addie, born April 24, 1864, dau. of Augustus S. and Ann (Hutchinson) Dutton.

920. IRA[7] COBURN (*Josiah W.,*[6] *Ezra,*[5] *Ezra,*[4] *Ezra,*[3] *Ezra,*[2] *Edward*[1]), born May 2, 1802; m. Eleanor Davis Smith.

Children:

i. IRA WINN, b. Jan. 19, 1826.
ii. ELLEN M., b. April 6, 1827; m. (1) ——— Van Gilder; (2) ——— Quick.
iii. ELIZA N., b. Sept. 4, 1829; m. Chas. Bradford.
iv. ALMIRA STODDARD, b. June 17, 1831; m. Thos. Townsend.
v. FORREST, b. Dec. 25, 1832.
vi. ANNA, b. Dec. 6, 1834; m. ——— Forsholm.
vii. JOSEPH WILSON, b. July 24, 1836.
viii. SUSAN JANE BENTON, b. Jan. 23, 1838; m. Alonzo P. Quimby.
1240. ix. HENRY HUDSON, b. Oct. 12, 1839.
x. MARTIN VAN BUREN, b. March 2, 1841.
xi. AUGUSTA CLARK, b. Feb. 27, 1843.
xii. JAMES K. POLK, b. Oct. 21, 1844.
xiii. CHARLES HORACE, b. May 7, 1847.

921. JOSEPH WILSON[7] COBURN (*Josiah Winn,*[6] *Ezra,*[5] *Ezra,*[4] *Ezra,*[3] *Ezra,*[2] *Edward*[1]) was born in Dracut, Mass., June 25, 1805, and died in Boston, July 10, 1884; married, Nov. 26, 1829, Eliza Nudd, dau. of Thomas and Susan (Brown) Nudd of Hampton, N. H., who was born in Hampton, N. H., March 26, 1803.

Children:

i. EDWARD OTIS, b. Aug. 27, 1830; m. at Sharon, Mass., 1862, Frances W. Gove, dau. of John and Mary Gove of Boston.
ii. JOHN HENRY, b. Jan. 22, 1831.
iii. ADALINE ANGELA, b. Aug. 11, 1836; m. in Providence, R. I., Oct., 1860, Alfred B. Lewis.
iv. GRIDLEY BRYANT, b. March 29, 1839.
v. ADELAIDE LOUISA, b. Oct. 25, 1840; m. Nov., 1865, William H. Guild.

He was an operative mason, and assisted in laying the cornerstone of the Bunker Hill Monument. Was in the employ of the U. S. Light House Board for many years, residing, with his family, in Charlestown. Was engaged on the Minot Ledge and Saddlewate Light House. Member A. O. H. He built the Fitchburg Depot in Boston, the Boston Museum and the entrance to Mt. Auburn Cemetery.

922. CHARLES HORACE[7] COBURN (*Josiah,*[6] *Ezra,*[5] *Ezra,*[4] *Ezra,*[3] *Ezra,*[2] *Edward*[1]) was born in Goffstown, N. H., Dec. 10, 1819, and died in Boston, in May, 1845; married at Boston, April 18, 1843, Maria Joanna Byrant, dau. of Gridley and Maria Winship (Fox) Byrant, who was born Oct. 11, 1822; they dwelt at Boston.

Children:

i. LAURA MARIA, b. Jan. 8, 1844; m. Aug. 18, 1869, William Bradford Gore of Cohasset.
ii. CHARLES HORACE, b. Nov., 1845; d. young.

He was a mason and builder, and was killed by a fall from a building on Pearl St., Boston.

923. HIRAM[7] COLBURN (*Hiram,*[6] *Ezra,*[5] *Ezra,*[4] *Ezra,*[3] *Ezra,*[2] *Edward*[1]) was born in Cohasset, Mass., Sept. 13, 1812, and died in Boston, Jan. 19, 1879; married, April 30, 1839, Nancy Brown, dau. of Silas and Abigail (Webster Huse) Brown of Wilmington,

who was born in Methuen, March 18, 1816, and died at Wilmington, Feb. 11, 1894; they dwelt in Boston, where he was a dealer in boots and shoes.

Children:

i. WILLIAM HENRY, b. March 17, 1840.
ii. JOHN EDWARD, b. Sept. 1, 1841.
iii. ARTHUR JAMES, b. Aug. 5, 1844; d. Dec. 28, 1882; m. May 9, 1867, Ellen S. Cutler.
iv. MARY BROWN, b. Feb. 7, 1846; d. May 17, 1870.
v. ANNA STETIRA, b. Aug. 20, 1848.
vi. JOSHUA OAKES, b. Nov. 10, 1850; d. July 28, 1860.
vii. FRANCIS HIRAM, b. Jan. 2, 1853; d. June 16, 1855.
viii. ABBIE WEBSTER, b. March 13, 1854.
ix. SUSAN MINOT HUSE, b. July 17, 1857; m. June 30, 1886, William H. Cutter.
x. SIDNEY SPALDING, b. Dec. 18, 1816; m. June 29, 1887, Harriet B. Derby.

924. SIMEON MOORS[7] COBURN (*Loammi*,[6] *Ezra*,[5] *Ezra*,[4] *Ezra*,[3] *Ezra*,[2] *Edward*[1]) was born in Dracut, Feb. 25, 1811; married, Oct. 29, 1840, Harriet Ames, dau. of Josiah and Prudence Ames; she was born Sept. 13, 1819; they dwelt in Salem and Haverhill, Mass., and Quincy, Ill.

Children:

i. SIMEON AUGUSTUS, b. Dec. 21, 1841; d. July 29, 1842.
ii. HARRIET AMES, b. Sept. 12, 1843; d. Sept. 10, 1849.
iii. ALBERT THAYER, b. Nov. 5, 1845; d. May 27, 1851.
iv. HERBERT MARSHALL, b. June 10, 1848; d. Sept. 17, 1849.
v. HERBERT MARSHALL, b. Aug. 14, 1850; d. Dec. 9, 1854.
vi. GEORGE AMES, b. Sept. 8, 1853; m. Clariann, dau. of Thomas Foster.
vii. WILLIAM THAYER, b. Dec. 23, 1855; d. Dec. 26, 18—.
viii. MARY LUCRETIA, b. May 25, 1857; m. June 4, 1885, Austin Porter Nichols.

4

925. AUGUSTUS MARSHALL[7] COBURN (*Loammi*,[6] *Ezra*,[5] *Ezra*,[4] *Ezra*,[3] *Ezra*,[2] *Edward*[1]) was born in Salem, Mass., April 13, 1815, and died in Quincy, Ill., Oct. 1, 1879; married Harriet Scott Hale, who died in Haverhill, Mass.; they dwelt in Haverhill, Mass. and Quincy, Ill.

Children:

i. AUGUSTUS SIMEON, b. Aug. 5, 1842.
ii. CHARLOTTE COOKSON, b. Feb. 8, 1854; d. March 16, 1882.
iii. HANNAH MARIA, b. May, 1841; d. March 21, 1845.
iv. EDWARD HALE, b. 1844; d. Nov. 11, 1846.
v. HARRIET ELLEN, b. Oct., 1847; d. Sept. 3, 1848.
vi. HENRY MARSHALL, d. June 4, 1857.
vii. LOUIS, b. ———; d. July, 1854.
viii. LOUISE, b. 1852; d. Jan. 10, 1856.

926. WILLIAM[7] COLBURN (*William*,[6] *Jeremiah*,[5] *Jeremiah*,[4] *Ezra*,[3] *Ezra*,[2] *Edward*[1]) was born Feb. 13, 1790, and died April 28, 1862; he married Frances Jameson, dau. of Capt. Daniel Jameson, who was born 1796, and died in 1876.

Children:

1241. i. JAMES JAMESON, b. March 17, 1817.
ii. MARY ELIZABETH, b. July 18, 1819; d. Sept. 14, 1846.
iii. GEORGE M., b. Jan. 15, 1822; d. Nov. 14, 1854; m. Nancy Drew.
iv. ABRAHAM M., b. Aug. 16, 1824; d. Sept., 1904; a soldier in Civil War, serving in a Maine Regiment of Cavalry.
v. JOHN R., b. Dec. 18, 1826; d. in infancy.
vi. JOHN B., b. Jan. 30, 1829; m. 1883, Addie Walker; d. April 20, 1858; was a farmer, and noted for his skill in vocal music.
vii. PENELOPE B., b. Nov. 30, 1831; d. April 20, 1855.
viii. REBEKAH B., b. July 18, 1834; d. March 17, 1863.
ix. EDWARD E., b. Sept. 18, 1837; d. Dec. 1, 1837.

In the spring of 1814, when the British were occupying Hampden and Bangor, a town meeting was held in Orono, and the following resolve passed:

That we choose a committee to make inquiry and to find out the intentions of the British towards the inhabitants of this town, and, if it appears to them that they intend to invade this town, to report the same to the inhabitants, and also to have authority to call the inhabitants together at the shortest possible notice to determine what method shall be taken for the preservation of the persons and property of said town.

Capt. Eben Webster, William Colburn, Jr., and Samuel White were appointed such committee; but they do not seem to have ever made a report.—History of Penobscot Co., Williams, Chase & Co., Boston Public Library.

927. JEREMIAH[7] COLBURN (*William,*[6] *Jeremiah,*[5] *Jeremiah,*[4] *Ezra,*[3] *Ezra,*[2] *Edward*[1]) was born Sept. 5, 1792, and died Jan. 27, 1878; he married, April 17, 1817, Susan Graves, dau. of Dea. Perez Graves, who was born May 14, 1798, and died May 14, 1876.

Children:

i. ABBIE ANNA, b. Nov. 23, 1818; d. March 27, 1876; m. April 17, 1839, Nathaniel Wilson.
ii. JOSEPH M., b. Feb. 9, 1821; d. Sept. 23, 1844.
1242. iii. CHARLES HALEY, b. June 26, 1823, at Orono, Me.
iv. PEREZ GRAVES, b. Sept. 22, 1825; d. Feb. 16, 1871; m. Lizzie Crowell.
v. SUSAN DWIGHT, b. Feb. 4, 1828; d. Feb. 4, 1898; m. Henry C. Farrington.
vi. HANNAH GRAVES, b. April 7, 1830; d. Feb. 28, 1908; m. E. S. Brown.
vii. LUCRETIA BENNOCH, b. Dec. 12, 1832.
viii. AUGUSTA JOHNSTON, b. June 27, 1835; m. May 13, 1859, Rev. S. L. Bowler.
ix. PHEBE WHITE, b. Oct. 29, 1837; d. Feb. 11, 1872; m. Dec. 25, 1860, Tristam F. McFadden.
1243. x. WILLIAM HENRY, b. Jan. 29, 1840.

928. ABRAHAM[7] COLBURN (*William,*[6] *Jeremiah,*[5] *Jeremiah,*[4] *Ezra,*[3] *Ezra,*[2] *Edward*[1]) was born Oct. 29, 1801, and died May 17, 1884; he married Harriett, dau. of Moses and Margaret (Lunt) Averill, who was born Dec. 12, 1806, and died Feb. 29, 1894.

Children:

i. MARGARET SNOW, b. May 4, 1831.
1244. ii. WILLIAM, b. Aug. 7, 1832; d. Aug. 29, 1904.
iii. RACHEL, b. Dec. 21, 1833; d. Jan. 6, 1899; m. Paul Tomlinson, who d. Jan. 8, 1899.
iv. MOSES, b. Feb. 4, 1835; d. young.
v. NOAH, b. Feb. 4, 1835; d. May 20, 1863.
vi. ABBY M., b. Feb. 4, 1837; m. Perez Graves, who was b. Nov. 15, 1835; d. June 14, 1884.
1245. vii. MOSES A., b. Aug. 7, 1838.
viii. HANNAH H., b. July 3, 1840; d. Aug. 17, 1900; m. Charles H. Colburn.
ix. MARY E., b. Jan. 1, 1843; m. H. K. Steward.
x. HARRIETT A., b. Feb. 21, 1844; m. A. J. Mann.
xi. SETH A., b. Aug. 9, 1846; d. Jan. 15, 1885.
xii. EDMUND, b. Aug. 9, 1846.
1246. xiii. CHARLES A., b. March 24, 1849.
1247. xiv. GEORGE A., b. June 28, 1857.

929. REUBEN[7] COLBURN (*David*,[6] *Reuben*,[5] *Jeremiah*,[4] *Ezra*,[4] *Ezra*,[2] *Edward*[1]), born at Alna, Me., Aug. 1, 1803, and died Feb. 18, 1876; he married, Sept. 15, 1833, Lydia Caroline, dau. of James and Abigail (Bailey) Smith, who died April 2, 1879.

Children:

i. CAROLINE AUGUSTA, b. June 20, 1834; m. Nov. 18, 1858, Robert W. Merriman of Bowdoinham, Me.
ii. FRANCES HELEN COOPER, b. June 23, 1839; m. Oct. 30, 1862, Andrew C. Merriman.

In his early years, Mr. Colburn chose the calling of a sailor. His marked ability led to his promotion, and for forty years he was in command of merchant vessels, sailing to different parts of the world.

His honesty and faithfulness to his duty won the respect of the shipmasters and merchants, with whom he had an extensive acquaintance. He was a Christian man, a most excellent citizen, a kind father, and affectionate husband. He was a Free Mason, a member of the order for many years.

930. GUSTAVUS ADOLPHUS[7] COLBURN (*David*,[6] *Reuben*,[5] *Jeremiah*,[4] *Ezra*,[3] *Ezra*,[2] *Edward*[1]) was born Sept. 8, 1822, and died Sept. 30, 1886; he married, Dec. 6, 1852, Alzina W. Knight, dau. of William and Asenath (Thompson) Knight of Pittston, who was born Sept. 22, 1831, and died May 26, 1876.

Children:

i. LIZZIE A., b. Feb. 14, 1856; d. April 15, 1887.
ii. BERTHA A., b. Sept. 20, 1858.
1248. iii. RICHARD H., b. Nov. 16, 1864; m. Idell S. Blackman.

Mr. Colburn always lived at the Colburn homestead on the Kennebec River. The house is situated on a bluff, and commands a view of the river for several miles. The house is historic, having been erected before the Revolution. It was at this house that Benedict Arnold, Henry Dearborn and other Revolutionary officers were entertained while on an expedition to Quebec. On account of the historic interest, the house remains to a certain

extent unchanged, a reminder of that memorable expedition in 1775.

He was a man of more than ordinary ability, prominent in public office, and a member of the Legislature. He was a farmer, and was Manager of the Knickerbocker Ice Co.

931. JOSEPH H.[7] COLBURN (*Oliver,*[6] *Oliver,*[5] *Jeremiah,*[4] *Ezra,*[3] *Ezra,*[2] *Edward*[1]) was born March 25, 1822, and died July 28, 1910; he married, Aug. 1, 1848, at Pittston, Me., Margaret Soper.

Children:

i. ORLEAN, b. June 28, 1849; m. William Harris.
ii. WILLIAM ABBOTT, b. May 1, 1852.
iii. JOSEPH F., b. May 12, 1854.
iv. MAGGIE, b. Aug. 1, 1856; d. 1862.
v. HORATIO, b. March, 1861.
vi. SAMUEL, b. 1863.
vii. HENRY, d. young.
viii. GEORGE, d. young.
ix. MARION, b. March, 1870; m. Archie Bailey.

932. SAMUEL S.[7] COLBURN (*Oliver,*[6] *Oliver,*[5] *Jeremiah,*[4] *Ezra,*[3] *Ezra,*[2] *Edward*[1]) was born June 12, 1824, and died April 28, 1886; he married, Feb. 25, 1857, Delia F. McCurdy of Gardiner, Me., dau. of James and Joanna McCurdy of Gardiner, Me., who died Sept. 8, 1886.

Children:

i. FRANK SAYWOOD, b. Nov. 10, 1858.
ii. CAROLINE WESTON, b. Dec. 30, 1860.
iii. LILLIAN FRANCES, (infant); d. Feb. 6, 1873.
1249. iv. JAMES BAILEY, b. July 11, 1874.

933. HENRY S.[7] COLBURN (*Oliver,*[6] *Oliver,*[5] *Jeremiah,*[4] *Ezra,*[3] *Ezra,*[2] *Edward*[1]) was born June 27, 1827, and died at Los Angeles, Cal., Sept. 9, 1909; he married (1) Nov. 30, 1853, Helen M. Rollins of Pittston, Me., who died Sept. 22, 1866; married (2) in 1881, at Napa, Cal., Mrs. Laura Manuel, who died in Los Angeles, Cal., in 1903.

Children of Henry and Helen:

i. HENRIETTA, b. Aug. 30, 1854; m. June 1, 1882, Charles E. Brown.
ii. CARRIE MARIA, b. Jan. 24, 1860.
iii. ANNA BELLE, b. July 24, 1862; m. Nov. 25, 1884, James S. Marble.
1250. iv. WILLIAM OLIVER, b. April 24, 1864.

Child of Henry S. and Laura:

v. NEVA, m. Alfred Anderson; d. 1893.

934. JOHN[7] COLBURN (*John,*[6] *Oliver,*[5] *Jeremiah,*[4] *Ezra,*[3] *Ezra,*[2] *Edward*[1]) was born in Pittston, Me., Sept. 18, 1807, and died April 8, 1890; married, Feb. 11, 1846, Susan Matthews Springer, dau. of Gideon and Matilda (Ingraham) Springer of Augusta, Me., where she was born Oct. 18, 1822; they dwelt at Pittston, Me., where he was a grocer for fifty years.

Children:

i. SUSAN MARIA, b. July 12, 1848; d. Sept. 8, 1854.
ii. JOHN HENRY, b. March 27, 1852; d. Aug. 24, 1854.
iii. FRED WALTON, b. Sept. 22, 1855; d. Sept. 30, 1867.
iv. ANNIE MAY, b. May 9, 1860; m. Dec. 16, 1885, Charles Haggerty of Southbridge, Mass.
1251. v. EDWARD SPRINGER, b. Feb. 26, 1863.

935. FRANKLIN[7] COLBURN (*John*,[6] *Oliver*,[5] *Jeremiah*,[4] *Ezra*,[3] *Ezra*,[2] *Edward*[1]) was born in Pittston, Me., Sept. 4, 1811, and died May 31, 1884; married, Dec. 10, 1837, Sarah Kimball Smith, dau. of John and Abigail (Callum) Smith of Pittston, Me., where she was born Nov., 1813, and died Sept. 27, 1866; they dwelt at Pittston, Me.

Children:

i. WILLIAM FRANKLIN, b. 1838; d. Sept. 15, 1840.
ii. HELEN, b. 1841; d. March 27, 1863.
iii. FRANKLIN, b. 1843; d. Feb. 1, 1844.
iv. HARRIET LOUD, b. Sept. 22, 1845; m. Oct. 9, 1867, Rufus E. Heath; eight children.
v. EUGENE, b. March 22, 1849; m. Nov., 1882, Lulu Lawrence.
vi. FRANCES, b. May, 1852; d. July 23, 1855.
1252. vii. NELSON, b. July 16, 1856.

He married (2) Jane (Baker) Eldredge, dau. of Ebenezer and Lydia (Stevens) Baker of Yarmouth, N. S., where she was born July 15, 1836.

936. HIRAM[7] COLBURN (*John*,[6] *Oliver*,[5] *Jeremiah*,[4] *Ezra*,[3] *Ezra*,[2] *Edward*[1]) was born at Pittston, Me., Nov. 27, 1815, and died Sept. 12, 1879; married, July 7, 1841, Clementine M. Smith, dau. of Jeremiah and Elizabeth (Adams) Smith of Pittston, Me., where she was born Oct. 20, 1819, and died Feb. 6, 1901; they dwelt at Pittston, Me.

Children:

i. HIRAM W., b. April 16, 1842; m. Susan Gordon.
1253. ii. JAMES S., b. Jan. 31, 1848.
1254. iii. CHARLES E., b. Feb. 23, 1853.
iv. REUBEN, b. March 1, 1858.
v. ROBERT A., b. July 31, 1862; d. April 7, 1885.

937. CHARLES WINSLOW[7] COLBURN (*John*,[6] *Oliver*,[5] *Jeremiah*,[4] *Ezra*,[3] *Ezra*,[2] *Edward*[1]) was born at Pittston, Me., May 21, 1818; married Eleanor Gardiner Soper, dau. of John and Eveline (Smith) Soper, who was born Dec. 19, 1828.

Children:

i. HORATIO SOPER, b. June 22, 1856; d. Oct. 20, 1856.
ii. ELLEN C., b. Feb., 1860; d. Aug. 27, 1860.

938. ALFRED[7] COLBURN (*John*,[6] *Oliver*,[5] *Jeremiah*,[4] *Ezra*,[3] *Ezra*,[2] *Edward*[1]) was born Sept. 7, 1820, and died in Oakland, Cal., Aug. 4, 1888; he married, Dec. 23, 1847, Maria, born June 6, 1825, dau. of Jacob and Mary (Nayne) Southwick.

Children:

i. EDMUND SOUTHWICK, b. Oct. 9, 1848; m. Kittie Fenner.
ii. JACOB SOUTHWICK, b. Feb. 7, 1855; m. Dec. 30, 1880, Cornelia E. Dalton.
iii. MARY VIRGINIA, b. July 3, 1857; m. July 3, 1875, Frank W. Burnham.
iv. ANNA NAYNE, b. Dec. 15, 1863; m. April 9, 1883, George Trescott.

939. OLIVER[7] COLBURN (*William,*[6] *Oliver,*[5] *Jeremiah,*[4] *Ezra,*[3] *Ezra,*[2] *Edward*[1]) was born in Lincoln Co., Me., 1813, and died at Hyde Park, Aug. 28, 1887; married, Oct. 8, 1838, Mary Jane, dau. of David and Jane (Rea) Call, who was born at Dresden, Me., March 20, 1812, and died at Hyde Park, Feb. 15, 1886.

Children:

i. GEORGIANA, b. at Gardiner, Me., May 2, 1840; m. Dec. 23, 1869, at Boston, John Hood, Jr.
1255. ii. DAVID CALL, b. at Gardiner, Me.
iii. LILA, b. at Gardiner, Me., Aug. 2, 1852; m. at Boston, Nov. 10, 1870, John D. Bonnell.

940. SILAS B.[7] COLBURN (*William,*[6] *Oliver,*[5] *Jeremiah,*[4] *Ezra,*[3] *Ezra,*[2] *Edward*[1]) was born 1821, and died at sea June 13, 1852; he married Ann Maria Gaubert.

Child:

i. MARTHA LOUISE, m. (1) William Schroeder; (2) Richard S. Lyon.

941. CHARLES HENRY[7] COLBURN (*William,*[6] *Oliver,*[5] *Jeremiah,*[4] *Ezra,*[3] *Ezra,*[2] *Edward*[1]) was born Aug. 29, 1829, and died Aug. 30, 1904; he married (1) Charlotte Holbrook of Richmond, Me.; (2) Sarah Reed Gaubert, who was born March 31, 1829, and died Feb. 25, 1906.

Children of Charles and Sarah:

i. HARRIET LYDIA, b. May 28, 1854, and d. Sept. 7, 1873.
ii. CHARLES DE'ALVER, b. Jan. 12, 1857; m. Nov. 24, 1892, Emma W. Wakefield.
iii. ELIZABETH EMELINE, b. Aug. 3, 1862; d. Aug. 13, 1864.

942. JOSEPH[7] COLBURN (*William,*[6] *Oliver,*[5] *Jeremiah,*[4] *Ephraim,*[3] *Ezra,*[2] *Edward*[1]) was born at Dresden, Me., Feb. 23, 1831, and died in 1900; married, March 27, 1859, Anne Augusta Whitmore, dau. of Stephen and Esther (Noyes) Whitmore of Salem, Mass., where she was born Jan., 1840, and died Oct. 17, 1860; they dwelt at Roxbury, Mass.

Child:

i. AUGUSTUS WHITMORE, b. June 15, 1860; m. June 26, 1888, Catherine Abbie Sturtevant, dau. of Nial and Catherine (Cassidy) Sturtevant; she was b. in Chicago, Ill., Dec. 7, 1861.

He married (2) Feb. 24, 1865, Lydia C. Howard, dau. of John R. and Rebecca (Myes) Howard of Roxbury, Mass., where she was born March 9, 1838.

Child:

ii. HORACE D., b. Feb. 12, 1875.

April, 1861—Commissioned 2nd Lieut. Mass. Militia.

Promoted, July 16, 1861, to 1st Lieut. in 13th Mass. Vols. Later, he was Captain in same Regt.; transferred, in 1863, to the 59th Mass., holding offices of Major and Lieutenant-Colonel.

Discharged for disability, April 28, 1865

943. HORACE[7] COLBURN (*Benjamin,*[6] *Benjamin,*[5] *Jeremiah,*[4] *Ezra,*[3] *Ezra,*[2] *Edward*[1]) was born Sept. 11, 1812, and died at Windsor, Me., April 15, 1885; he married, Jan. 1, 1835, Almena Wilson, who died Feb. 11, 1903, dau. of Caleb and Elizabeth (Coburn) Wilson.

Children:

i. DELPHINA, b. 1837; d. 1849.
ii. GINEVRA, b. 1836; d. 1849.
iii. FRANCISCO, b. 1837.
iv. JOSEPH, b. 1840.
v. CALEB, d. in infancy.
vi. SANFORD, b. 1848; d. 1878.
vii. MINERVA, b. 1848; d. 1900.
viii. ALMENA, b. 1851; m. Sept. 26, 1876, Geo. A. Moody of Whitefield, Me.
ix. HORACE, b. 1851.
x. FRANK, b. 1854.

Mr. Colburn was born at Pittston, Me., but later settled at Windsor, Me., where he engaged in the business of farming.

In this pursuit, he was very successful, and was known as one of the most prosperous farmers in the state. With an active, inquiring mind, he was ready to accept new methods of farming, realizing that conditions change and old methods become obsolete. He was prominent in town affairs, holding, for several years, the office of Selectman. He was a member of the Board of County Commissioners, attending the meetings faithfully, and bringing to the duties his best judgment.

Active in business, upright, honest and reliable, he was held in high esteem by everyone, and particularly by the County Officials with whom he was associated.

944. JOHN[7] COLBURN (*George,*[6] *Benjamin,*[5] *Jeremiah,*[4] *Ezra,*[3] *Ezra,*[2] *Edward*[1]) was born June 29, 1820, and died Dec. 28, 1874; married, Margaret E. Stimson of Arrowsick; marriage intentions, July 4, 1847.

Child:

i. ELLA JANE, b. Jan. 20, 1850; d. June 25, 1852.

945. GEORGE[7] COLBURN (*George,*[6] *Benjamin,*[5] *Jeremiah,*[4] *Ezra,*[3] *Ezra,*[2] *Edward*[1]) was born Nov. 6, 1824, and died Oct. 17, 1895; he married Louisa Alden Maxey.

Children:

i. IDA F., b. in Augusta, Me., March 18, 1855.
ii. EDGAR, b. 1857; d. June 27, 1859.

946. JAMES[7] COBURN (*Parker,*[6] *Hezekiah,*[5] *Samuel,*[4] *Samuel,*[3] *Ezra,*[2] *Edward*[1]) was born at Warren, Me., June 24, 1804, and died March 16, 1879; married, July 1, 1838, Mary L. Howard, dau. of Thomas and Sarah (Kean) Howard of Warren, Me., where she was born Feb. 27, 1816, and died Feb. 18, 1899; they dwelt at Warren, Me.

Children:

i. PARKER, b. Sept. 18, 1840; d. July 12, 1911; m. Clara ———, who d. Dec., 1910.
ii. SARAH H., b. June 22, 1842; m. March 25, 1868, W. C. Folsom, Chelsea, Mass.; she d. Sept. 15, 1872.
iii. HARRIET F., b. Oct. 2, 1844; m. Aug. 26, 1869, George W. Howe, Marlboro.
iv. ELSIE C., b. March 28, 1847; m. Dec. 25, 1871, Lafayette Stickney of Marlboro, Mass.
v. EDSON H., b. July 28, 1849; d. Oct. 24, 1868.
vi. CHARLES S. M., b. April 4, 1853; m. Laura Fuller.

947. PETER SULLIVAN[7] COLBURN (*Peter,*[6] *Hezekiah,*[5] *Samuel,*[4] *Samuel,*[3] *Ezra,*[2] *Edward*[1]) was born in Dracut, Dec. 25, 1817; married, May 23, 1843, Lucy Cole Boardman, dau. of John and Lydia (Smith) Boardman of Hudson, N. H., where she was born March 18, 1823.

Children:

i. MARZETTA HELEN, b. Sept. 3, 1845; m. June 10, 1874, Edward A. Coburn.
ii. FLORENCE DELPHINA, b. Oct. 31, 1852; m. Jan. 11, 1876, Luther Herbert Marshall.
iii. MARY JANE, b. April 10, 1859; m. Oct. 14, 1880, Charles O. Richardson.

948. SAMUEL[7] COBURN (*Samuel,*[6] *Samuel,*[5] *Samuel,*[4] *Samuel,*[3] *Ezra,*[2] *Edward*[1]) was born in Dracut, June 12, 1810, and died Jan. 4, 1875; married, May 6, 1832, Mary Savory Hardy, dau. of Silas and ——— Hardy of Bradford, Mass., where she was born Feb. 23, 1810, and died at Windsor Locks, Conn., Feb. 5, 1876; they dwelt in Lowell.

Children:

i. SARAH DEBORAH, b. March 9, 1835; d. March 13, 1844.
1256. ii. ORVILLE DEWEY, b. Aug. 13, 1837.
iii. MARTHA ANN, b. April 10, 1840; m. Aug. 24, 1866, Horace Higley.
iv. NANCY ELLEN, b. Aug. 13, 1842; d. July 25, 1900; m. Oct. 20, 1870, Ralph Haselton Harris.

949. CALVIN[7] COBURN (*Samuel,*[6] *Samuel,*[5] *Samuel,*[4] *Samuel,*[3] *Ezra,*[2] *Edward*[1]) was born in Dracut, April 15, 1815, and died July 4, 1902; married, Oct. 11, 1838, Mary Greenleaf Rundlett; she was born May 26, 1813, and died Jan. 30, 1876.

Children:

i. MARY AUGUSTA, b. Sept. 16, 1841; graduated from the High School in Cambridge, attended Normal Course for Teaching at Cotting Academy at Arlington, and was, for several years, a school teacher.
1257. ii. GEORGE ALBERT, b. Oct. 28, 1845.
1258. iii. CHARLES FRANCIS, b. Aug. 18, 1848.

At eleven years of age, he worked in the Dracut Mills, and later, on the Hamilton Corp., in Lowell, leaving the factories to engage in carpenter work, for which he was specially adapted.

In 1844, he removed to East Cambridge, where Mr. George Stevens, the famous organ builder, recognizing his accuracy in carpenter work and his musical ability, gave him employment, where he remained thirty years. "Keen in detecting organ tones in pitch and quality, he became foreman of construction and testing, and was later entrusted with the care of setting up organs in the churches and halls for which they were made, testing and introducing the instruments, and closing the contracts with the purchasers, work requiring rare skill, fidelity and fairness." (Obit. notice by Rev. Charles Pope.) He was later employed by the Hutchins Organ Co., holding a responsible position, and relinquishing his duties only two weeks before his death. He was for fifty-seven years a member of the I. O. O. F., and for seventy years a firm believer in the Congregational faith and practice. Quiet and unassuming, he was a power for good in the world.

950. NATHANIEL BRADSTREET[7] COBURN (*Nathaniel B.*[6] *Samuel*,[5] *Samuel*,[4] *Samuel*,[3] *Ezra*,[2] *Edward*[1]) was born in Dracut, Feb. 29, 1816, and died in Dracut, Oct. 28, 1881; married, Aug. 4, 1839, Sarah Martindale Littlehale, dau. of Daniel and Johanna B. (Davis) Littlehale of Tyngsboro, where she was born March 22, 1820, and died July 29, 1884; they resided in Dracut.

Children:

1259. i. EDMUND, b. Nov. 29, 1842.
ii. LIZETTE, b. July 2, 1844; m. Sept. 12, 1874, Lot L. Rundlett, son of George and Susan Rundlett; she d. Sept. 24, 1878.
iii. HOWARD, d. May 7, 1877.
iv. WALTER BURNHAM, b. March 23, 1859; m. Nov. 5, 1889, Agnes Carroll.

951. OSCAR[7] COBURN (*Nathaniel B.*,[6] *Samuel*,[5] *Samuel*,[4] *Samuel*,[3] *Ezra*,[2] *Edward*[1]) was born in Dracut, July 29, 1834, and died July 23, 1874; married Eliza Cleveland of Barre, Vt.

Children:

i. CORINNE, m. Charles Britton.
1260. ii. ALLARD OSCAR, b. Aug. 24, 1860.
iii. ELMER EUGENE.

952. HENRY[7] COBURN (*Alvin*,[6] *Nathaniel*,[5] *Samuel*,[4] *Samuel*,[3] *Ezra*,[2] *Edward*[1]) was born in Dedham, Mass., Sept. 25, 1832; married Martha Viall, dau. of Jasper Viall of Manchester, Vt.

Child:

i. AGNES LUCAS, b. Feb. 22, 1858; m. Harry Dunlap of Lowell; she d. in Lowell, in 1882.

953. EDWARD ALVIN[7] COBURN (*Alvin*,[6] *Nathaniel*,[5] *Samuel*,[4] *Samuel*,[3] *Ezra*,[2] *Edward*[1]) was born Sept. 28, 1843; married, June 10, 1874, Marzetta Helen Coburn, dau. of Peter Sullivan and Lucy (Boardman) Coburn of Pawtucketville, who was born in Dracut, Sept. 3, 1845.

Children:

i. EDWARD WARNER, b. Jan. 13, 1879.
ii. ELIOT ALVIN, b. Jan. 5, 1883; d. Dec. 18, 1904.

954. WILLIAM ALLEN[7] COBURN (*Charles,*[6] *Nathaniel,*[5] *Samuel,*[4] *Samuel,*[3] *Ezra,*[2] *Edward*[1]) was born July 23, 1825, and died in Dedham, May 23, 1852; married in Buckfield, Me., Sept. 17, 1848, Marinda Winslow, dau. of Amos and Ruhannah (Churchill) Winslow of Buckfield, Me., where she was born Aug. 17, 1829, and died Sept. 4, 1850; they dwelt in Winchester and Dedham, Mass.

Child:

i. CHARLES WINCHESTER, b. June 8, 1850; m. Oct. 21, 1873, Emma A. Googins, dau. of Samuel and Eliza (Survey) Googins of Oxford, Me., where she was born Feb. 3, 1853; Charles Winchester Coburn was the first child born in Winchester, Mass., after its incorporation.

955. CHARLES[7] COBURN (*Charles,*[6] *Nathaniel,*[5] *Samuel,*[4] *Samuel,*[3] *Ezra,*[2] *Edward*[1]) was born April 15, 1827, and died April 21, 1895; married, June 1, 1848, Mary Green Yeaton, dau. of John and Lucretia (McDaniels) Yeaton of Epson, N. H., where she was born Oct. 8, 1828, and died Jan. 11, 1909; they resided in Lowell.

Children:

1261. i. ALONZO AUGUSTUS, b. July 14, 1849; m. Elizabeth, dau. of Charles B. Coburn.
ii. CARRIE EDLA, b. Jan. 11, 1851; m. Jan. 11, 1871, Edward F. Coburn.
1262. iii. CHARLES FRANCIS, b. March 14, 1858; d. Dec. 26, 1901; m. Nov. 2, 1887, Fanny Lane.

Mr. Coburn commenced his business career in the woolen mills of his native town, but later he removed to Lowell, and became manager of a mill at West Chelmsford.

Resigning his position, he accepted that of Superintendent of the Woolen Department of the Tremont & Suffolk. In 1866, he became Agent of the Belknap Woolen Mills at Laconia, N. H., but five years later returned again to West Chelmsford as Agent of the Roby Mfg. Co.

In 1876, he withdrew from the woolen business, and entered upon the duties of insurance agent, conducting a large business until his death. Although interested in the matters relating to the affairs of the city, he held no public office. His ability in his chosen business was recognized, and for several years he was President of the Lowell Board of Underwriters.

956. WILLIAM[7] COBURN (*Manley,*[6] *Jeptha,*[5] *Abraham,*[4] *Samuel,*[3] *Ezra,*[2] *Edward*[1]) was born in New Sharon, Me., Dec. 20, 1817; married, Jan. 3, 1850, Elizabeth Bailey of Farmington, Me., dau. of Ozias Bailey; she was born in Farmington, Me., June 25, 1830.

Children:

i. ELLA F., b. March 20, 1851; m. July 4, 1869, John J. Smalledge.
ii. GERTRUDE ANNIE, b. March 26, 1864; m. May 9, 1883, Lewis E. Partridge.

957. Asa[7] Coburn (*Manley,*[6] *Jeptha,*[5] *Abraham,*[4] *Samuel,*[3] *Ezra,*[2] *Edward*[1]) was born in New Sharon, Me., Feb. 11, 1820, and died Sept. 20, 1872; married, Sept. 8, 1842, Elizabeth True Riggs, dau. of Starbird and Clarissa (Harding) Riggs of New Sharon, Me., who was born in Mercer, Me., Sept. 8, 1821, and died Dec. 11, 1889; they dwelt in New Sharon, Me.

Children:

i. Laura Ann, b. June 11, 1843; m. Jan. 8, 1861, Andrew Jackson Dain.
ii. Clarissa, b. Oct. 11, 1844; d. Feb. 18, 1848.
iii. Alpharetta Eliza, b. May 5, 1848; m. March 4, 1865, George Merrill of Roxbury, Me.
iv. Clara Augusta, b. April 12, 1850; m. Jan. 2, 1876, Gideon Lane Foss.
v. Edwin Leslie, b. Dec. 23, 1853; m. Aug. 6, 1881, Nellie Morse; she d. April 29, 1882.
vi. Manley Herbert, b. May 24, 1858; d. Feb. 24, 1861.
vii. Amanda, b. Sept. 4, 1861; d. Sept. 25, 1861.
viii. Asa Howard, b. May 6, 1863; d. Aug. 16, 1875.

958. David[7] Coburn (*Ward,*[6] *Abraham,*[5] *Abraham,*[4] *Samuel,*[3] *Ezra,*[2] *Edward*[1]) was born in Bath, Me., Aug. 29, 1842; married, Sept., 1864, Martha E. Faunce, dau. of George Henry and Martha M. (Ingraham) Faunce of South Boston, who was born in Boston, Dec. 25, 1842.

Children:

i. Florence Lillian, b. Dec. 6, 1867.
ii. Grace Helen, b. Aug. 18, 1869.

959. Cyrus Moses[7] Coburn (*Cyrus,*[6] *Abraham,*[5] *Abraham,*[4] *Samuel,*[3] *Ezra,*[2] *Edward*[1]) was born at Brunswick, Me., March 31, 1845; died Aug. 16, 1912; married Floretta Sophia Daly, dau. of George Washington and Octavia Gustavia (Andrews) Daly of Livermore, Me., where she was born Jan. 22, 1847; they resided at Chelsea, Mass.

Children:

i. Nettie Clark, b. Oct. 31, 1867.
ii. Frank Leon, b. June 17, 1879.
iii. Lewis Speare, b. Jan. 22, 1884.
iv. George, b. March 28, 1885.

Mr. Coburn, who was born in Brunswick, Me., was engaged throughout his life in the oil business. For fifteen years, he was local Representative of the Alden Speare's Sons Company, was later with the Liberty Oil Company, and for the last six years with the Standard Oil Company.

960. Joseph Hancock[7] Coburn (*Jacob,*[6] *Jacob,*[5] *Abraham,*[4] *Samuel,*[3] *Ezra,*[2] *Edward*[1]) was born in Gorham, Me., Jan. 3, 1838; married Eliza J. Sawyer.

Children:

i. Wilbur J., b. Nov. 20, 1861.
ii. Mary E., b. Oct. 16, 1863.
iii. John E., b. Sept. 2, 1865.
iv. Byron Greenough, b. Nov. 17, 1870.

v. Caroline M., b. Nov. 17, 1870.
vi. Frank E., b. Sept. 14, 1872.
vii. Harry H., b. Sept. 20, 1874.

961. Byron Greenough[7] Coburn (*Edwin,*[6] *Jacob,*[5] *Abraham,*[4] *Samuel,*[3] *Ezra,*[2] *Edward*[1]) was born in Gorham, Me., Dec. 7, 1835; married Theans Pollard.

Child:

i. Etta M.

962. Charles S.[7] Coburn (*Edwin,*[6] *Jacob,*[5] *Abraham,*[4] *Samuel,*[3] *Ezra,*[2] *Edward*[1]) was born in Gorham, Me., June 12, 1856; married Eugenie W. Smith of Portland, Me.; they resided in Rochester, N. Y.

Child:

i. Mabel.

963. Horatio Gates[7] Coburn (*Saul,*[6] *Saul,*[5] *Jonathan,*[4] *Samuel,*[3] *Ezra,*[2] *Edward*[1]) was born in Dracut, Feb. 4, 1815, and died in Dracut, May 13, 1890; married, Dec. 21, 1859, Sarah Coburn, dau. of Jesse and Olive (Barker) Coburn; she was born April 23, 1828, and died Oct. 27, 1905; they dwelt in Dracut.

Children:

i. Horatio Jesse, b. July 23, 1861.
1263. ii. Warren Bailey, b. Jan. 21, 1863.
iii. Relief Jane, b. Sept. 5, 1864.
iv. Olive Eleanor, b. May 11, 1866.
v. William Alexander, b. Aug. 11, 1868; m. Fanny E. Stanhope.

964. Thomas Jones[7] Coburn (*Saul,*[6] *Saul,*[5] *Jonathan,*[4] *Samuel,*[3] *Ezra,*[2] *Edward*[1]) was born in Dracut, Dec. 9, 1816, and died in Dracut, Nov. 6, 1847; married, Dec. 27, 1842, Rachel Jones Coburn, dau. of Reuben and Hannah (Flint) Coburn of Dracut; she was born Dec. 18, 1821, and died Nov. 13, 1847; he was Town Clerk of Dracut; they dwelt in Dracut.

Child:

i. Rosetta Rachel, b. Jan. 8, 1844; m. April 6, 1869, John Sanborn of Webster, N. H.

965. Franklin Saul[7] Coburn (*Saul,*[6] *Saul,*[5] *Jonathan,*[4] *Samuel,*[3] *Ezra,*[2] *Edward*[1]) was born in Dracut, Aug. 9, 1818, and died in Lowell, Feb. 20, 1894; married, May 19, 1844, Phebe Lorana Jewett, dau. of Aaron and Hannah (Eaton) Jewett of Westford, who was born July 2, 1820; they dwelt in Lowell.

Children:

1264. i. Eugene Franklin, b. May 12, 1847.
1265. ii. Julian Wendall, b. May 17, 1856.

966. Jonathan Jones[7] Coburn (*Saul,*[6] *Saul,*[5] *Jonathan,*[4] *Samuel,*[3] *Ezra,*[2] *Edward*[1]) was born in Dracut, Aug. 11, 1820, and died Sept. 22, 1885; married Rhoda Webber, dau. of Abel and Elizabeth (Page) Webber of Salem, N. H., where she was born Jan. 22, 1823, and died June 8, 1873.

Children:

i. SABRA RELIEF, b. Nov. 9, 1845; m. July 5, 1865, Levi Milner; he d. Dec. 20, 1892.
ii. ALONZO, b. Oct. 19, 1848; d. Jan. 25, 1894; m. Oct. 18, 1882, Mary Elizabeth Woodbury.
iii. ADRIANNA, b. Dec. 10, 1855; m. Oct. 19, 1876, J. T. Milner.
1266. iv. ALBERT HANOVER, b. Oct. 22, 1858.

967. JOSEPH HENRY[7] COBURN (*Saul,*[6] *Saul,*[5] *Jonathan,*[4] *Samuel,*[3] *Ezra,*[2] *Edward*[1]) was born in Dracut, Nov. 14, 1826; married (1) Jan. 7, 1847, Nancy Johnson, dau. of Samuel and Achsah Johnson, born 1827.

Child:

i. Ella M., b. May 3, 1852, m. Dec. 25, 1869, Bradford G. Berry.

He married (2) Aug. 9, 1856, Hannah Sophia Bowers, dau. of William and Mary Ann Bowers of Merrimack, N. H.

Child:

1267. i. WILLIAM H., b. Aug. 30, 1857.

968. EDMUND[7] COBURN (*Marcus L.,*[6] *Saul,*[5] *Jonathan,*[4] *Samuel,*[3] *Ezra,*[2] *Edward*[1]) was born at Dracut, Jan. 1, 1827, and died Aug. 9, 1891; married, Sept. 21, 1858, Adaline Clark, dau. of William Clark of Derry, N. H., where she was born Dec. 11, 1836; they dwelt in Dracut, where she died Aug. 21, 1880.

Children:

i. MYRON ELLSWORTH, b. Sept. 30, 1861.
1268. ii. WILLIAM LORING, b. Aug. 20, 1864.
iii. ELMER WARREN, b. Nov. 24, 1871; m. Nov. 24, 1909, Margaret Riley, dau. of Michael and Bridget Lynch.

He married (2) Sept. 21, 1882, Caroline Kidder. He went to Australia with other Dracut men to work in the gold mines.

969. JAMES VARNUM[7] COBURN (*Marcus L.,*[6] *Saul,*[5] *Jonathan,*[4] *Samuel,*[3] *Ezra,*[2] *Edward*[1]) was born in Dracut, Feb. 7, 1829, and died Jan. 30, 1868, at Lowell; married, March, 1850, Abby Jane Leathers, dau. of Asa and Sarah Leathers of Belgrade, Me., where she was born 1831; they dwelt at Lowell.

Children:

i. ABBIE ELIZABETH, b. Aug. 23, 1850; m. May 1, 1875, Daniel C. Rowell of Salem, Me.
ii. ALDEN VARNUM, b. Nov. 25, 1855.
iii. FRANK WESTON, b. Dec. 24, 1858.

970. WILLIAM[7] COBURN (*Marcus L.,*[6] *Saul,*[5] *Jonathan,*[4] *Samuel,*[3] *Ezra,*[2] *Edward*[1]) was born at Dracut, Nov. 18, 1831, and died May 18, 1908; married, June 18, 1868, Kate Leonora Coburn, dau. of James B. and Elizabeth C. (Jones) Coburn of Chelmsford, where she was born March 3, 1848, and died Feb. 7, 1887; they dwelt at Pelham, N. H.

Children:

1269. i. JAMES WILLIAM, b. March 20, 1869.
ii. ELIZABETH MARIA, b. Aug. 7, 1870; m. Feb. 14, 1891, W. B. Lewis.

iii. EMMA LOUISE, b. June 6, 1872; m. April 18, 1894, E. Parker Wiggin.
iv. MINNIE FRANCES, b. Jan. 14, 1875; d. Feb. 15, 1879.

971. JAMES MONROE[7] COBURN (*Zachariah,*[6] *Thaddeus,*[5] *Jonathan,*[4] *Samuel,*[3] *Ezra,*[2] *Edward*[1]) was born in Dracut, Oct. 16, 1818, and died in Somerville, March 16, 1888; married, May 30, 1847, Elizabeth Perry Tufts of Somerville, Mass.; she was born Feb. 20, 1818, and died Jan. 31, 1880.

Children:

i. JULIA ELIZABETH, b. June 1, 1848, and d. Oct. 20, 1912; m. Jan. 1, 1880, George McDormand, who was b. Nov. 14, 1852.
ii. ANNA TUFTS, b. April 13, 1856.
iii. ELLA MONROE, b. Sept. 3, 1859; m. Arthur Heald.

He married (2) Mrs. Sarah (Huffmaster) Chapman of Medford, Mass., dau. of Thomas Huffmaster.

972. THOMAS DANA[7] COBURN (*Zachariah,*[6] *Thaddeus,*[5] *Jonathan,*[4] *Samuel,*[3] *Ezra,*[2] *Edward*[1]) was born in Dracut, Sept. 26, 1820, and died March 18, 1886; married, April 1, 1851, Martha Crosby, dau. of Jonathan and Hannah Crosby; she was born in "New Boston" Village, Dracut, Jan. 4, 1821, and died Oct. 4, 1880; they dwelt in Dracut; he was a farmer in "New Boston" Village.

Children:

1270. i. GRANVILLE, b. April 19, 1852.
1271. ii. DANIEL W., b. May 16, 1854.
1272. iii. ROCKWOOD DELMONT, b. March 31, 1856.
iv. SETH MORTIMER, b. Sept. 13, 1861.

973. GATES[7] COBURN (*Zachariah,*[6] *Thaddeus,*[5] *Jonathan,*[4] *Samuel,*[3] *Ezra,*[2] *Edward*[1]) was born in Dracut, June 20, 1827, and died in Australia, Sept. 18, 1868; married, Aug., 1857, Mary Ann Barclay, dau. of Isaac and Letitia (Craig) Barclay; she was born in Ireland, Feb. 28, 1835, and died April, 1898; they dwelt in Melbourne, Australia.

Children:

i. HENRY OLIVER, b. June 1, 1858.
ii. RUTH, b. Sept. 21, 1860; d. Sept. 9, 1909; m. March, 1883, Thomas Letham.
iii. PRUDENCE HILDRETH, b. June 6, 1862; m. James Forrester.
1273. iv. JACOB BARCLAY, b. April 18, 1864.
v. ANNIE LOUISE, b. March 23, 1866; m. Henry Crane.
vi. SOPHIA LETITIA, b. March 23, 1866; m. 1885, John Hughes.
vii. GATES MONROE, b. Jan. 18, 1869.

He went to Australia in 1853, in search of gold, with a Dracut Company.

974. JOHN[7] COBURN (*Zachariah,*[6] *Thaddeus,*[5] *Jonathan,*[4] *Samuel,*[3] *Ezra,*[2] *Edward*[1]) was born in Dracut, Sept. 2, 1831, and died Aug. 11, 1876; married, June 11, 1854, Olive Peabody, dau. of Nathaniel and Mary (Gilchrist) Peabody; she was born Oct. 4, 1835.

GEORGE D. COBURN

Children:

i. JOHN GATES, b. Sept. 1, 1855; d. Aug. 11, 1864.
ii. MARY JANE, b. Jan. 16, 1858; m. May 22, 1880, Frederick Augustus Keyes, Pelham, N. H.
iii. ZACHARIAH WELLS, b. June 11, 1860; d. June 8, 1868.
1274. iv. HENRY GOODRICH, b. April 12, 1862.
v. JOHN GATES, b. July 11, 1864; m. Dec. 24, 1884, Lottie Kidder, dau. of Dr. Kidder.
vi. FLORENCE ELIZABETH, m. Hugh F. Rogers.
vii. BLANCHE, m. Joseph H. Clark.

975. JOHN WADE[7] COLBURN (*Ammon,*[6] *Micah,*[5] *Jonathan,*[4] *Samuel,*[3] *Ezra,*[2] *Edward*[1]) was born April 20, 1835, and married, 1866, Maggie Marvin; died 1879.

Children:

i. HATTIE, d. young.
ii. JENNIE, d. young.
iii. ERNEST.
iv. JESSIE, m. Alexis Menage; d. Sept., 1900.
v. LOVELL, m. ——— Jay.

He married (2) Annie Jay of Salida, Colorado.

976. WATSON SCOTT[7] COLBURN (*Ammon,*[6] *Micah,*[5] *Jonathan,*[4] *Samuel,*[3] *Ezra,*[2] *Edward*[1]) was born in Dracut, June 4, 1838; married, March 18, 1869, Harriet Napier, dau. of John and Elizabeth Napier of Napierville, Ill., where she was born May 14, 1846, and died April 10, 1886.

Children:

i. ANGIE S., b. July 12, 1871; m. Nov. 14, 1890, John Donald.
ii. HUGH AMMON, b. Dec. 19, 1875.

He married (2) Feb. 26, 1884, Mrs. Sarah Childres, dau. of John T. and Amelda Bell of Washington, Mo., where she was born May 29, 1844; they resided at Hotchkiss, Col.

977. DELMONT JEROME[7] COLBURN (*Ammon,*[6] *Micah,*[5] *Jonathan,*[4] *Samuel,*[3] *Ezra,*[2] *Edward*[1]) was born in Dracut, Aug. 8, 1840, and married, March 7, 1872, Hulda A., dau. of Dr. Jacob and Abbie White, who was born Nov. 10, 1849.

Children:

i. BESSIE M., b. Oct. 28, 1878.
ii. EDSON P., b. Dec. 11, 1880; m. Dec. 28, 1904, Louella, dau. of Jesse E. and Jessie L. Harvey.

Mr. Coburn, at the age of twenty-three, went West, locating in 1863, in Michigan, but in the following year, Sept. 10, 1864, he enlisted in the 28th Michigan Infantry, and served until his discharge, which occurred in June, 1866. Being entitled to a homestead for service in the war, he selected a tract in Kansas, where he located June 10, 1870, and on which he has since lived.

978. LOVELL WATTS[7] COLBURN (*Micah,*[6] *Micah,*[5] *Jonathan,*[4] *Samuel,*[3] *Ezra,*[2] *Edward*[1]) was born at Dracut, April 29, 1841; married, Oct. 28, 1869, Alice Brewster Coburn, dau. of Elijah and Jane (Brewster) Coburn; she was born at Castleton, Vt., March 11, 1846.

Children:

i. IZELLA GERTRUDE, b. Sept. 17, 1870; d. April 10, 1901.

ii. CHESTER BURNSIDE, b. June 22, 1875, and m. April 11, 1906, Ella Grace, dau. of Charles P. and Eliza C. H. (Coburn) Hutchinson, who was born Feb. 14, 1877.

979. AMOS LINCOLN[7] COLBURN (*Heman F.*,[6] *Micah*,[5] *Jonathan*,[4] *Samuel*,[3] *Ezra*,[2] *Edward*[1]), born in Dracut, June 11, 1832; married (1) Feb. 16, 1865, Sarah Jane Cofran; (2) June 8, 1884, Lydia Ann Dunne, born 1853; died Feb. 16, 1888; (3) Lydia H., dau. of John and Eunice (Gilman) Osman, and widow of William Caldwell.

Mr. Colburn, upon leaving school, worked with his father as millwright, and afterward became master bridge builder on the Concord, N. H., Railroad. He enlisted, April 20, 1861, in Co. I, 1st N. H. Regt., and was promoted to Corporal.

At the expiration of three months, he re-enlisted in Co. I, 4th N. H. Regt., and, while at Hilton Head, was made 1st Sergeant. Passing through the grades of 1st and 2nd Lieutenant, he became Captain. He was present at the Siege of Charleston, also at the Siege of Petersburg, where, at the famous explosion of the mine, he was twice severely wounded. At the Battle of Deep Bottom, he was wounded by a minie bullet in the knee.

At the close of the war, he entered the employ of the Fairbanks Scale Co. of Vt., as salesman and repair expert, remaining six years. He removed to Manchester, N. H., where he conducted the business of setting up and repairing scales. Removing, in 1876, to Lawrence, he continued the business, adding the sale of coal and wood. In 1897, he removed to Concord, N. H., and dealt in kindling wood, and manufactured mauls to be used in sewer work, and smaller ones for the making of shoes. He is a resident of Concord, N. H., and a member of the Grand Army.

980. JOHN[7] COBURN (*Peter*,[6] *Peter*,[5] *John*,[4] *John*,[3] *Ezra*,[2] *Edward*[1]) was born in Dracut, June 1, 1785, and died at Ipswich, Dec. 1, 1865; married, in Brunswick, Me., 1815, Rachel Dunning, dau. of John and Lois Dunning of Brunswick, Me., where she was born, 1788, and died March 30, 1816; he married (2) March 11, 1823, Rebecca Dunning, dau. of same, and sister of his first wife; she was born 1780, and died in Topsham, Me., Jan. 3, 1850.

Child of John and Rachel:

i. JOHN DUNNING, b. Feb. 27, 1816; m. March 25, 1849, Mary Sophia Kimball, dau. of Rev. David T. and Dorothy Varnum (Coburn) Kimball of Ipswich; she was b. at Topsham, Me.; he d. June 6, 1849.

Mr. Coburn's early life was spent on a farm; he next became a teacher, in which calling he was very successful. He entered the store of Joshua Bradley of Dracut, at the age of twenty-two, and in 1808, he was clerk in the store of his uncle, Nathaniel Poor, at Brunswick, Me. He enlisted in the War of 1812, serving

as Ensign in Capt. Downing's Co., Gen. Thomas' Regt. He was Cashier of Topsham Bank, Town Treasurer, Assistant Treasurer of Bowdoin College, and for a short time served as State Treasurer. At his death, the Brunswick Telegraph said, "He was eminently a gentleman of the old school, always courteous, his face always wearing a smile, with a pleasant word for all he met."

981. JAMES FRYE[7] COBURN (*Peter,*[6] *Peter,*[5] *John,*[4] *John,*[3] *Ezra,*[2] *Edward*[1]) was born in Dracut, June 16, 1787, and died Feb. 4, 1871; he married (1) in Boston, Feb. 25, 1814, Mrs. Susan (Trask) Kennedy, who was born in July, 1787, and died July 18, 1831; they lived at Dracut; he married (2) Margaret Roberts.

Children of James and Susan:

1275. i. JAMES FRYE, b. Oct. 3, 1814.
1276. ii. PETER H., b. Jan. 6, 1817.
iii. BENJAMIN TRASK, b. Oct. 20, 1818.
1277. iv. JOHN WIGGIN, b. April 24, 1820.
1278. v. OCTAVIUS NEEDHAM, b. May 20, 1822.
vi. SUSAN KENNEDY, b. Jan. 1, 1824; m. Joseph Crowell.
vii. RACHEL REBECCA, b. May 16, 1826.
viii. SAMUEL K., b. Dec. 5, 1829; had children, *Estella, Ida.*

Children of James F. and Margaret:

ix. HENRY AUGUSTUS, b. Jan. 9, 1837; had children, *Henry Dwight, Hattie.*
x. HARRIOT J., b. March 7, 1840; m. Wm. Roberts.
xi. JENNIE, b. Dec. 5, 1842; d. when an infant.
xii. LYDIA ANN, b. June 1, 1846; m. Wm. Henry McKown.

982. HENRY PETER[7] COBURN (*Peter,*[6] *Peter,*[5] *John,*[4] *John,*[3] *Ezra,*[2] *Edward*[1]) was born in Dracut, Mass., March 12, 1790; married Sarah Malott, dau. of Hiram Malott and ——— (Haas) Malott of Jefferson Co., Ky., where she was born June 15, 1792, and died Jan. 4, 1866; they dwelt in Indianapolis, where he died July 22, 1854.

Children:

1279. i. AUGUSTUS, b. Sept. 3, 1821.
1280. ii. JOHN, b. Oct. 27, 1825.
iii. JAMES, b. Oct. 12, 1827; d. Aug. 30, 1833.
1281. iv. HENRY, b. Sept. 17, 1834.
v. CAROLINE, b. Jan. 12, 1837; m. Oct. 13, 1856, Robert F. Bence of Indianapolis, Ind.

He was born of Revolutionary ancestry, his grandfather, Capt. Peter, commanding one of the Dracut Companies at Bunker Hill, and his father, Peter, Jr., although a lad of twelve years, was present at that famous battle. His early education was not neglected, and he graduated from Harvard College in 1815. As the newly settled Western States offered inducements to young men, he selected the Town of Corydon, then the capital of Indiana, as his home. This was then the Western frontier. He at once commenced the practice of law, and was elected Clerk of the Supreme Court. The capital was afterwards removed to Indianapolis, and, in company with the State Treasurer, he removed

the records and funds to that place with ox teams. He remained there until his death.

983. PASCAL PAOLI[7] COBURN (*Peter,*[6] *Peter,*[5] *John,*[4] *John,*[3] *Ezra,*[2] *Edward*[1]) was born in Dracut, March 18, 1792, and died in Dracut, Dec. 3, 1847; published July 8, 1815; married, 1815, Lydia Jones, dau. of Oliver and Dorothy (Clement) Jones of Dracut, where she was born Sept. 24, 1796, and died April 8, 1846; they dwelt in Dracut.

Children:

i. PASCAL PAOLI, b. June 7, 1817; d. Jan. 3, 1870.
*ii. EDWIN C., b. Feb. 2, 1819.
iii. LYDIA ANN, b. Oct. 23, 1821; m. May 30, 1844, John R. Kimball.
iv. ELIZABETH POOR, b. March 8, 1824; d. July 26, 1847.
v. SARAH JONES, b. March 21, 1827; m. A. Wood, Jr., of Woburn.
vi. HARRIOT, b. Sept. 21, 1829; m. July 18, 1850, James W. Marshall.
vii. PAMELIA CLARK, b. Sept. 21, 1833; d. at Woburn, Aug. 25, 1863.
viii. JOSEPHINE, b. March 16, 1835; d. July 25, 1908; m. March 20, 1861, William R. Seward, Rochester, N. Y.

984. DANIEL P.[7] COBURN (*Peter,*[6] *Peter,*[5] *John,*[4] *John,*[3] *Ezra,*[2] *Edward*[1]) was born in Dracut, Sept. 30, 1799, and died at Tyngsboro, Oct. 22, 1881; married, May 31, 1832, Rebecca Perham, dau. of John and Jemima (Blodget) Perham of Tyngsboro, where she was born Feb. 2, 1800, and died Sept. 16, 1882; they dwelt in Tyngsboro.

Children:

1282. i. JOHN PERHAM, b. March 20, 1833.
ii. LUCIA, b. Dec. 12, 1835; d. Dec. 29, 1854.
iii. PETER, b. Oct. 10, 1837; d. Nov. 2, 1837.
iv. ELIZABETH, b. Nov. 21, 1845; d. Nov. 24, 1869.
v. SARAH REBECCA, b. June 26, 1842; m. June 6, 1888, Edward S. L. Swallow of Tyngsboro.
vi. DANIEL AUGUSTINE, b. March 23, 1839; d. Oct. 30, 1841.

985. AUGUSTUS[7] COBURN (*Peter,*[6] *Peter,*[5] *John,*[4] *John,*[3] *Ezra,*[2] *Edward*[1]) was born in Dracut, March 22, 1806, and died Jan. 15, 1892; married, Nov. 13, 1834, Phebe Barker Ames, dau. of Daniel and Mary (Barker) Ames; she was born in Dracut, Jan. 17, 1815, and died in Dracut, June 9, 1877; they dwelt in Dracut.

*Edwin C. Coburn became a student at Phillips Academy, Andover, entered Amherst College, and graduated in 1841. He chose the profession of the law, and had an office in Groton until 1848, when he removed to Indianapolis, Ind. From that city, he removed to Chicago in 1857, and, at the commencement of the Civil War, he enlisted in the volunteer service. He received, on Jan. 10, 1862, his commission as Sergeant-Major, passing through the different grades, and at the close of the war, he was the Colonel of the 23rd Illinois Volunteer Regiment. At the disbanding of the army, he became identified with the Fenian Movement, and was sent by them on a mission to Ireland. He was arrested by the English Government, and imprisoned. His death by pneumonia followed soon after this event. He was not married.

Children:

1283. i. HENRY PETER, b. Aug. 21, 1835.
1284. ii. AUGUSTUS AMES, b. Aug. 15, 1839.
iii. MARY ANN, b. Nov. 15, 1840; d. March 7, 1884; m. May 26, 1875, George B. Brown.
iv. JENNIE PHEBE, b. Sept. 15, 1842; m. Dec. 30, 1885, George B. Brown.
1285. v. PASCAL P., b. Dec. 22, 1847; m. Agnes J. Graves, Claremont, N. H.
vi. DANIEL POOR, b. Aug. 11, 1849; d. Feb. 26, 1850.
vii. HATTIE E., b. Dec. 15, 1855; d. May 9, 1857.

He chose the occupation of storekeeper, and for a short time was, with a partner, the proprietor of a tailoring establishment, but soon changed his business and kept, at Pawtucket Bridge, a country store. He remained there several years, finally removing his store to the village where he lived; he established it in the building which was at the same time his dwelling house.

As his years increased, he finally withdrew from business and spent his remaining years quietly on the small farm which he owned.

He was, for many years, a Deacon of the Church at Pawtucket Bridge, and an active member.

He was a quiet man, a good citizen of the town, an obliging neighbor, and one whose constant aim was to do right.

986. ROBERT ELEAZER[7] COBURN (*Eleazer*,[6] *Robert*,[5] *Eleazer*,[4] *Aaron*,[3] *Joseph*,[2] *Edward*[1]) was born in Stetson, Me., Aug. 25, 1855; married, Nov. 4, 1879, Minnie Maria Stein, dau. of Daniel Elias and Mary (Dawson) Stein of Fort Dodge, Iowa, where she was born Nov. 1, 1857; they resided at Carroll, Iowa.

Children:

i. ROBERT LEROY, b. Nov. 8, 1880.
ii. HELEN, b. Sept. 30, 1883; m. March 17, 1908, John Ashby Howell.
iii. ETHEL, b. July 4, 1886; m. June 14, 1911, Roy E. Backus.
iv. ABNER, b. March 8, 1888; m. Nov. 14, 1912, Florence Terry Kennedy.
v. ALICE, b. Dec. 17, 1890; m. Sept. 18, 1912, William Newton Walden, of Carroll, O.
vi. FLORENCE, b. Feb. 17, 1893.
vii. WILLIAM WARD, b. Aug. 9, 1894.
viii. CHELSEA EUGENE, b. Jan. 15, 1897.
ix. MARY, b. Dec. 27, 1898.
x. ERNEST ELEAZER, b. March 18, 1902.

Mr. Coburn was born at Stetson, Me., where he received his education in the public schools of that town, Kenduskeag and Pittsfield, graduating from the Commercial College at Augusta, Me. Journeying West at eighteen years of age, he entered a bank at Carroll, Iowa, in the capacity of Cashier. Upon the consolidation of the Bank of Carroll with the First National Bank, he continued

as Cashier until the bank passed into the hands of the Comptroller of Currency at Washington, D. C. In 1910, he entered into the employ of the Atlas Supply Co., as Cashier.

While in Carroll, he was a member of the City Council and Board of Education. He is a member of the Masonic Order, and has held a Lieutenant's Commission in the Iowa State Militia. Politically, he is a Republican, and in religious work, he is active in the Baptist Church. His home is in Muskogee, Oklahoma.

987. CHARLES SHEPHERD[7] COLBURN (*Charles*,[6] *Stephen*,[5] *Moses*,[4] *Moses*,[3] *Joseph*,[2] *Edward*[1]) was born at Pittsford, Vt., July 2, 1833, and died April 19, 1893; married, Sept. 12, 1878, Emma Augusta Willard, dau. of C. M. and Phebe Dye (Mitchell) Willard of Fairhaven, Vt., where she was born June 10, 1851, and died Dec. 7, 1885; they dwelt at Pittston, Vt.

Children:

i. MARY PHEBE, b. Dec. 31, 1879.
ii. MARGARET, b. June 28, 1883.

A graduate of Middlebury, 1858, also of Harvard, 1862. He held the offices of Town Clerk, Pittston, Town Treasurer, State Senator, and Judge of Probate, in 1887.

988. WILLIAM CULLEN[7] COLBURN (*William*,[6] *Stephen*,[5] *Moses*,[4] *Moses*,[3] *Joseph*,[2] *Edward*[1]) was born at Fairhaven, Vt., Aug. 15, 1833; married, Dec. 2, 1864, Mary Augusta Standish, dau. of John Dana and Emma L. (Darrow) Standish of Lyme, Conn., where she was born June 20, 1844; they resided at Detroit, Mich.

Children:

i. EVELYN ELIZABETH, b. Sept. 17, 1865.
ii. MAY ELEANOR, b. Feb. 21, 1868.
iii. ALBERT STANDISH, b. Dec. 10, 1872; d. Feb. 21, 1873.
iv. BURNHAM, b. Dec. 10, 1872.
v. FRED STANDISH, b. March 20, 1878.
vi. WILLIAM BENNE, b. Dec. 2, 1882.

989. MOSES H.[7] COBURN (*Moses*,[6] *Moses*,[5] *Moses*,[4] *Moses*,[3] *Joseph*,[2] *Edward*[1]) was born in Sheffield, N. B., April 10, 1832; married, June 6, 1854, Hepzibah Coburn, dau. of A. J. Coburn; she was born at Frederickton, N. B., April 29, 1835; they dwelt in Sheffield, N. B., where she died March 14, 1862.

Children:

i. GEORGE HAYWARD, b. March 10, 1855.
ii. KATE ATLER, b. Feb. 9, 1857; d. March 5, 1860.
iii. AMELIA A., b. Feb. 28, 1859; d. April, 1860.
iv. FREDERICK SMALLWOOD, b. Oct. 7, 1861; d. March 7, 1862.

He married (2) Sept. 16, 1863, Barbara Cowperthwaite, dau. of Henry Cowperthwaite; she was born in Douglas, N. B., July 9, 1843; they resided in Douglas, N. B.

Children:

v. FRANK C., b. July 25, 1864.
vi. ADA C., b. Jan. 19, 1866.
vii. CLARA M., b. Dec. 23, 1867.
viii. BESSIE B., b. Dec. 6, 1870.

990. JAMES FRANCIS[7] COLBURN (*James M.*,[6] *Abiel*,[5] *Abiel*,[4] *Moses*,[3] *Joseph*,[2] *Edward*[1]) was born at Groton, Mass., Oct. 14. 1827; died April 8, 1904; married, Jan. 7, 1856, Delia Kimmear, dau. of Samuel and Hannah (McCutchen) Kimmear of Circleville, Ohio, where she was born Aug. 7, 1828; they resided at Gallaway, Ohio, where he was Postmaster, 1892.

Children:

i. HELEN FRANCES, b. March 21, 1857; d. Jan. 14, 1858.
ii. MARY ELLEN, b. May 8, 1859.
iii. CHARLES FRANCIS, b. Jan. 16, 1861.
iv. MARIA ESTELLE, b. Nov. 2, 1862; m. Oct. 26, 1879, A. B. Henderson.
v. JAMES KIMMEAR, b. Oct. 3, 1864; d. Jan. 6, 1873.
vi. LOU EVA DELIA, b. Oct. 29, 1867; m. Feb. 16, 1893, William B. Graham.
vii. AMANDA BELL, b. Aug. 5, 1870; d. April 20, 1875.

991. SUMNER BOYNTON[7] COLBURN (*James M.*,[6] *Abiel*,[5] *Abiel*,[4] *Moses*,[3] *Joseph*,[2] *Edward*[1]) was born April 3, 1839, and died July 28, 1879; married, Nov. 9, 1859, Josephine Hosley.

Children:

i. SARA MARIA, b. May 10, 1860; m. ——— Spencer of Ayer.
ii. ELMER HARLAN, b. Aug. 13, 1865; d. 1896.

992. CYRUS HERRICK[7] COBURN (*Cyrus*,[6] *Abiel*,[5] *Abiel*,[4] *Moses*,[3] *Joseph*,[2] *Edward*[1]) was born at Tyngsboro, Jan. 21, 1826, and died June 21, 1902; married, Sept. 16, 1853, Mercy Burroughs, dau. of Joseph and Mercy (Tarbox) Burroughs of Tyngsboro, who was born Dec. 4, 1832, and died June 18, 1864; they lived at Dunstable and Forge Village.

Child:

i. ELLA AUGUSTA, b. Jan. 18, 1855; m. Aug. 16, 1881, John B. Matthews of Milford, N. H.

He married (2) Lydia Ann Carkin, dau. of Isaac and Catherine (Lund) Carkin of Tyngsboro, where she was born Jan. 2, 1839, and died July 2, 1883; they dwelt at Westford.

Children:

ii. FRANKLIN SIMEON, b. Jan. 27, 1867; d. Nov. 25, 1867.
iii. CATHERINE JOSEPHINE, b. Aug. 10, 1868; m. Sept. 29, 1908, Wesley Peabody Marshall.

993. WILLIAM HENRY[7] COLBURN (*Cyrus*,[6] *Abiel*,[5] *Abiel*,[4] *Moses*,[3] *Joseph*,[2] *Edward*[1]) was born at Tyngsboro, Aug. 26, 1827, and died in 1904; he married, at Lowell, Thirza H., dau. of Asa

and Mercy Wyman, who was born Dec. 22, 1833, and died Oct. 29, 1875.

Children:

i. WILLIAM HENRY, b. Dec. 31, 1854; d. July 24, 1866.
ii. LORINDA MARIA, b. Sept. 27, 1856; m. Orson S. Philbrick; d. Sept. 12, 1911.
1285A. iii. CHARLES ANDERSON.
iv. EMMA FRANCES, b. Nov. 17, 1863; m. Feb. 13, 1884, Olin M. Haines.
1286. v. WARREN AUGUSTUS.
vi. WILLIE RICHARD, b. Aug. 20, 1868; d. Jan. 29, 1869.
vii. INEZ HORTENSE, b. Feb. 4, 1870; m. Feb. 4, 1888, Benjamin P. Saunders.

He married (2) at Manchester, N. H., Nov., 1879, Mary Angeline Davis.

994. GEORGE WARREN[7] COBURN (*Cyrus*,[6] *Abiel*,[5] *Abiel*,[4] *Moses*,[3] *Joseph*,[2] *Edward*[1]) was born Feb. 22, 1834, and died April 1, 1904; he married, Aug. 2, 1864, Susan, dau. of George and Mary (Carkin) Fletcher, who was born Feb. 1, 1846.

Children:

1287. i. FORREST P.
ii. ESTELLA M., b. March 9, 1871; d. Jan. 24, 1896.
iii. GEORGE RICHARD, b. May 19, 1879; d. Sept. 17, 1888.
iv. FLORENCE MAHALA, b. April 3, 1880; m. Robert Roberts.

995. WARD AUGUSTUS[7] COBURN (*Ward*,[6] *Reuben*,[5] *Abiel*,[4] *Moses*,[3] *Joseph*,[2] *Edward*[1]) was born Jan. 20, 1846, and married, April 28, 1869, Jennie, dau. of Abiel and Mary (Green) Smart, who was born April 28, 1844.

Children:

i. MARY ADA, d. young.
ii. ABBIE INO, b. March 20, 1871.
iii. CLARA MABELLE, b. Aug. 2, 1875; m. June 29, 1904, Linwood Thomas Sanders.
iv. GEORGE AUGUSTUS, b. Sept. 4, 1878.

996. FREDERICK ARTHUR[7] COBURN (*Charles S.*,[6] *Reuben*,[5] *Abiel*,[4] *Moses*,[3] *Joseph*,[2] *Edward*[1]) was born April 18, 1859, and married, June 4, 1889, Martha E. Higgins.

Children:

i. LENA MARIA, b. Jan. 7, 1891.
ii. CHARLES HIGGINS, b. June 5, 1895.
iii. OLIVE DEARBORN, b. May 12, 1898.

EIGHTH GENERATION

997. Reuben Bartholomew[8] Coburn (*Bartholomew,*[7] *Reuben,*[6] *Reuben,*[5] *Joseph,*[4] *Joseph,*[3] *John,*[2] *Edward*[1]) was born in Andover, Me., June 11, 1838; married at Canton, Me., Nov. 8, 1860, Jeanette Martha Warren, who was born May 31, 1848.

Children:

i. Jeannie May, b. May 17, 1862; m. ——— Glines of Somerville.
ii. George Reuben, b. May 4, 1866; d. Dec. 4, 1887.

Reuben Coburn enlisted Nov. 15, 1861. Served out his term, reenlisted in 12th Maine.

998. Jacob[8] Coburn (*Bartholomew,*[7] *Bartholomew,*[6] *Reuben,*[5] *Joseph,*[4] *Joseph,*[3] *John,*[2] *Edward*[1]) was born Oct. 16, 1852; married, March 20, 1880, Ella, dau. of David and Elizabeth (Pease) Rowe, who was born Oct. 6, 1861, died April 8, 1910.

Child:

i. Clarence L., b. Dec. 11, 1886.

999. Isaac[8] Coburn (*Bartholomew,*[7] *Bartholomew,*[6] *Reuben,*[5] *Joseph,*[4] *Joseph,*[3] *John,*[2] *Edward*[1]) was born Feb. 22, 1857, and married, Jan. 6, 1884, Hortensia McKenney, born Aug. 11, 1864, dau. of Jacob and Esther (Wilson) McKenney.

Children:

i. Hattie E., b. Jan. 8, 1885.
ii. Laura E., b. Dec. 17, 1888.

1000. Adna[8] Colburn (*Adna,*[7] *Joshua,*[6] *Job,*[5] *Joseph,*[4] *Joseph,*[3] *John,*[2] *Edward*[1]) was born in Dracut, Mass., March 7, 1834; married, Nov. 3, 1860, Harriet Wilson, dau. of William H. and Sarah Wilson of Akron, Ill.; she was born at Russellville, Ohio, Aug. 25, 1839; they dwelt in Fayette, and Champlain Counties, Ill., and at Hawley, Clay Co., Minn., where she died July 2, 1881.

Children:

i. Florence, b. Sept. 23, 1861; m. April 29, 1884, Orrin E. Hall.
ii. Maria, b. May 15, 1863; m. Dec. 25, 1886, William B. Vickling.
1287. iii. George A., b. April 29, 1865; m. Dec. 6, 1887, Maria Hall of Dundar, Minn., b. Oct. 20, 1868.
1288. iv. William Wilson, b. Feb. 23, 1868.
v. Clara, b. June 26, 1870; m. May 17, 1892, Claus Wouters.
vi. Emma, b. June 24, 1872; d. July 29, 1873.
vii. Amy Elizabeth, b. Dec. 7, 1874; m. (1) Nov. 12, 1895, Aslak Vehus; (2) Sept. 2, 1907, Abraham Greensides.
viii. Robert Breeze, b. Feb. 14, 1879; d. April 13, 1882.

1001. John Henry[8] Colburn (*Joshua,*[7] *Joshua,*[6] *Job,*[5] *Joseph,*[4] *Joseph,*[3] *John,*[2] *Edward*[1]) was born at Alexandria, N. H., Dec. 17, 1837; married, April 9, 1867, Odille Cloraint Donham, dau. of

Noel Clouthier of Paris, France, where she was born 1838; they dwelt in Lowell, where she died Aug. 12, 1869.

Child:

i. ARTHUR BENNETT, b. Jan. 21, 1868; d. Sept. 9, 1868.

He married (2) Feb. 1, 1871, Ella Frances Cummings, dau. of Benjamin and Malvina Cummings; they dwelt at Lowell, where she died Nov. 20, 1873.

Child:

1289. ii. WALTER HENRY, b. July 5, 1872.

He married (3) June 13, 1877, Mary Olive Allen, dau. of Chester and Mary Allen (Wentworth) Allen of Somersworth, N. H., where she was born July 4, 1852.

Children:

iii. HELEN MABEL, b. Aug. 15, 1880; m. Harry S. Taylor.
iv. FRED ALLEN, b. March 18, 1886.

Mr. Colburn's life until his majority was spent on his father's farm in Dracut. His education was limited to what could be acquired in the district schools and in private schools in the vicinity. His application to his studies and desire for an education equipped him for the work in which, in after life, he engaged. Fond of mechanical work, and possessing ingenuity, he selected the occupation of carpenter, at which trade he worked until 1863, when he enlisted for nine months in the 6th Mass. Regt. He accompanied his regiment to the South, where he remained until his discharge, Jan. 29, 1864. Not possessing a rugged constitution, his health was impaired by the climate of the South and the duties of the field and camp, and he was confined for a time in the hospital, and finally discharged for physical disability. Unable, on this account to resume work at his trade, he entered the employ of the Hamilton Mfg. Co., of Lowell, as a painter, where he was engaged until 1880, when he removed to Maynard, where, for three years, he was with the Assabet Co. In 1883, the Hamilton Co., recognizing his ability, offered him the position of overseer of the painting department, which he accepted, and remained there until 1909, when the department was discontinued.

1002. SELDEN[8] COLBURN (*Joshua,*[7] *Joshua,*[6] *Job,*[5] *Joseph,*[4] *Joseph,*[3] *John,*[2] *Edward*[1]) was born in Dracut, Dec. 28, 1849; married, Nov. 24, 1875, Jane, dau. of John and Jane Murkland of Lowell, where she was born May 4, 1850, and died Oct. 19, 1898.

Child:

1290. i. ARTHUR WILLARD, b. Dec. 1, 1878.

He married (2) May 18, 1809, Lavina, dau. of William and Margaret McCutcheon.

1003. JOB[8] COLBURN (*Uriah,*[7] *Uriah,*[6] *Job,*[5] *Joseph,*[4] *Joseph,*[3] *John,*[2] *Edward*[1]), born May 30, 1855; married, Aug. 14, 1894,

Lettie G., b. Dec. 2, 1874, dau. of Henry P. and Mary K. (Spear) Wells.

Children:

i. EARL KENNETH, b. Aug. 9, 1899.
ii. DORIS ALMARINE, b. May 8, 1891.
iii. VERA CHRISTINE, b. July, 1893.

1004. JOSHUA ATWOOD[8] COLBURN (*Uriah,*[7] *Uriah,*[6] *Job,*[5] *Joseph,*[4] *Joseph,*[3] *John,*[2] *Edward*[1]), born Nov. 3, 1856; died Sept. 18, 1896; married, Nov. 20, 1881, Etta M., born Jan. 26, 1863, dau. of Henry P. and Mary K. (Spear) Wells.

Children:

i. HARRY U., b. Sept. 30, 1885.
ii. CLYDE H., b. Aug. 19, 1889.
iii. EDITH L., b. April 2, 1893.
iv. ETHEL A., b. April 11, 1895.

1005. JOSEPH A.[8] COLBURN (*James F.,*[7] *Uriah,*[6] *Job,*[5] *Joseph,*[4] *Joseph,*[3] *John,*[2] *Edward*[1]), born Dec. 2, 1840; married Bell Wells.

Children:

i. LILLIAN B.
ii. IVANILLA E.
iii. MARION A.

1006. JOHN WESLEY[8] COLBURN (*Daniel L.,*[7] *Joseph,*[6] *Job,*[5] *Joseph,*[4] *Joseph,*[3] *John,*[2] *Edward*[1]) was born at Pelham, N. H., Nov. 20, 1845; married, Oct. 1, 1870, Harriet Newell Folsom, dau. of Ephraim and Mehitable (Chapman) Folsom of Newfield, Me., where she was born Dec. 6, 1845, and died Aug. 13, 1901.

Children:

i. ARTHUR ERNEST, b. July 20, 1871.
ii. CHARLES CLARENCE, b. July 3, 1873.

1007. PERCY HOWARD[8] COLBURN (*William P.,*[7] *Joseph,*[6] *Job,*[5] *Joseph,*[4] *Joseph,*[3] *John,*[2] *Edward*[1]) was born at Milford, N. H., April 23, 1861, and married, Dec. 15, 1897, Susie A., dau. of Joseph W. and Catherine (Bell) Curtis of Bristol, N. B., who was born April 26, 1868.

Mr. Colburn received his early education in the public schools of Milford, N. H., and, at the close of his school life, he learned the machinist's trade. He came to Lowell in 1881, where, with the exception of a few months at the West, he has made his home, being foreman in a large manufacturing concern. For several years, he travelled through the West and South, setting up machinery.

1008. JOSEPH LE FAVOUR[8] COBURN (*Henry D.,*[7] *Leonard,*[6] *Job,*[5] *Joseph,*[4] *Joseph,*[3] *John,*[2] *Edward*[1]) was born in Berlin, March 10, 1840, and died in Berlin, Nov. 26, 1883; married, Oct. 18, 1860, Mary E. Maynard, dau. of George W. and Sophia (Bigelow) Maynard of Berlin; they resided in Berlin.

Children:

i. CORA MABEL, b. Dec. 27, 1863; d. March 3, 1872.
ii. WILLIAM HENRY, b. Oct. 5, 1874; d. Oct. 8, 1897.
1291. iii. JOSEPH EMERSON, b. Jan. 19, 1882.

1009. BENJAMIN A.[8] COBURN (*Henry Harrison,*[7] *Calvin,*[6] *Jesse,*[5] *William,*[4] *William,*[3] *John,*[2] *Edward*[1]) was born Feb. 11, 1871, and married, Dec. 22, 1897, Mina Lydia, dau. of Charles and Lydia (Caswell) Maxwell, who was born Aug. 16, 1867.

Children:

i. ESTHER E., b. Feb. 23, 1901.
ii. MARGUERITE E., b. June 5, 1903.

1010. REID RAND[8] COBURN (*Henry H.,*[7] *Calvin S.,*[6] *Jesse,*[5] *William,*[4] *William,*[3] *John,*[2] *Edward*[1]) was born Dec. 1, 1874, and married Nina M., dau. of John and Elizabeth (Gorman) Parker of Appleton, Minn., who was born June 11, 1875.

Children:

i. STELLA MARY, b. Nov. 4, 1903.
ii. LYNDON SAWYER, b. May 25, 1906.
iii. RICHARD HENRY, b. Oct. 2, 1909.

1011. SANGER E.[8] COBURN (*William,*[7] *William,*[6] *Joshua,*[5] *William,*[4] *William,*[3] *John,*[2] *Edward*[1]), born July 11, 1874; married, Sept. 7, 1898, Clara E., dau. of Elijah and Mary J. (Jordan) Randall.

Children:

i. AURA E., b. July 27, 1901.
ii. EDNA, b. April 18, 1908.

1012. LLEWELLYN HENRY[8] COBURN (*Frederic H.,*[7] *William,*[6] *Zebediah,*[5] *Samuel,*[4] *Edward,*[3] *Robert,*[2] *Edward*[1]) was born Feb. 3, 1845, and married, Oct. 13, 1866, Alvira C., dau. of Benj. F. and Locretia (Olds) Farnam, who was born at Batavia, N. Y., April 13, 1845.

Children:

i. IDA GERTRUDE, b. Nov. 23, 1867; m. June 21, 1899, Morris E. Sabin.
1292. ii. FREDERIC HENRY, b. April 20, 1870; m. June 29, 1904, Carolyn A. Graff.
iii. NELLIE B., b. July 11, 1874.
1293. iv. GEORGE W., b. June 14, 1879; m. Oct. 4, 1904, Ella Grane.
v. LLEWELLYN H., b. Dec. 8, 1885; m. July 14, 1909, Jessamine Sainsbury, dau. of James and Olive (Cornwell) Sainsbury, b. Oct. 30, 1887.

1013. JOHN J.[8] COLBURN (*Eliphas,*[7] *Eliphalet,*[6] *Cornelius,*[5] *Samuel,*[4] *Edward,*[3] *Robert,*[2] *Edward*[1]) was born in Charleston, N. Y., Aug. 31, 1812; married, March 7, 1833, Julia Ann Palmer, dau. of Hosea Palmer; she was born 1811.

Children:

1294. i. SANFORD E., b. Dec. 13, 1833.
1295. ii. LYMAN STANTON, b. Jan. 2, 1836.
iii. JULIA ANN, b. Sept. 7, 1838; m. May 28, 1858, Oliver Smith; (2) Sept., 1867, Robert Boyington of Hartland, Ohio.

iv. NATHAN K., b. Jan. 18, 1841; d. Oct. 6, 1863.
v. MINNIE, b. Oct. 26, 1843; m. Sept. 28, 1868, William Dale of Cleveland, Ohio.
vi. ROSE, b. March 18, 1847; m. Feb. 26, 1873, George Ward of New London, Ohio.
vii. SARAH, b. May 3, 1849; m. Feb. 11, 1872, William Ward, Collins, Ohio; d. Oct. 20, 1879.
viii. LAURA, b. April 28, 1853; m. Jan. 3, 1875, William Davis of New London, Ohio.
ix. PROSPER, b. Sept. 7, 1856.

1014. ALONZO[8] COLBURN (*Charles,*[7] *Eliphalet,*[6] *Cornelius,*[5] *Samuel,*[4] *Edward,*[3] *Robert,*[2] *Edward*[1]) was born in Aurelius, N. Y., Jan. 13, 1812, and died Sept. 26, 1883; married, Jan. 13, 1839, Polly Pirena Parker, dau. of John and Eunice Parker of Hanover, N. Y., where she was born April 18, 1813; they dwelt in Quincy, Adams Co., Wis.

Children:

1296. i. JAY PARKER, b. Oct. 24, 1839.
ii. HELEN PIRENA, b. Jan. 28, 1841.
iii. JAMES HUGH, b. Aug. 7, 1842.
1297. iv. FRANK ALONZO, b. Nov. 17, 1843.
v. ANN EUNICE, b. April 9, 1848; m. March 8, 1877, Frank J. Van Antwerp, Roche-a-eri, Wis.
vi. MARY JULIA, b. Oct. 29, 1851; m. June 16, 1877, Duncan P. Kennedy, Fond du Lac, Wis.

1015. ORLIN[8] COLBURN (*Erastus,*[7] *Eliphalet,*[6] *Cornelius,*[5] *Samuel,*[4] *Edward,*[3] *Robert,*[2] *Edward*[1]) was born at Charlestown, N. Y., June 13, 1816; died March 19, 1908; married, Jan. 13, 1837, Jane Peabody of Concord, N. Y., who died July 2, 1847.

Children of Orlin and Jane:

i. SARAH ANN, b. Aug. 14, 1839; m. Delos Crandall.
1298. ii. ERASTUS E., b. Dec. 25, 1841.
iii. EZRA C., b. Sept. 18, 1843; was in the Civil War, a member of 64th N. Y. Infantry; reported missing in one of the battles, and never found.
iv. JAMES HUMPHREY, b. Jan. 29, 1845.
v. JOSIAH, b. Sept. 6, 1846.

He married (2) Sept. 17, 1848, Sarah Ackler of Gowanda, N. Y., born at Rush, N. Y., Nov. 2, 1820, and died June 21, 1906, dau. of Peter and Abigail (Gibbs) Ackler.

Children of Orlin and Sarah:

1299. vi. JOHN C., b. May 2, 1850; d. Nov. 25, 1904.
1300. vii. ORLIN J., b. May 6, 1852.
viii. PETER, b. April 30, 1854.
ix. JANE, b. June 8, 1856.
x. ABIGAIL, b. Jan. 1, 1860.

1016. CHARLES BRUNER[8] COLBURN (*Erastus,*[7] *Eliphalet,*[6] *Cornelius,*[5] *Samuel,*[4] *Edward,*[3] *Robert,*[2] *Edward*[1]) was born in Charleston, N. Y., Feb. 17, 1818, and died April 13, 1887; married, June 27, 1852, Sally A. Howland, dau. of Frederick and Phebe

(Kirby) Howland of Collins, N. Y., where she was born Sept. 14, 1835, and died Oct. 2, 1903; they dwelt at Collins, N. Y.

Children:

i. MARYETTE AUGUSTA, b. Aug. 28, 1853; m. Aug. 28, 1871, John W. Cooper.

1301. ii. AMZY BABBITT, b. Jan. 23, 1855.

iii. CHARLES NELSON, b. May 24, 1856; d. Jan. 19, 1902; m. Nov. 12, 1884, Gladys E. Lawton, dau. of Stephen and Adelia (Willett) Lawton, who d. Aug. 8, 1907.

iv. CARRIE LOUISE, b. Jan. 29, 1869.

v. EMMA JANE, b. Nov. 5, 1870; m. April 26, 1902, Fred A. Bruce.

1017. SAMUEL JESSE[8] COLBURN (*Erastus*,[7] *Eliphalet*,[6] *Cornelius*,[5] *Samuel*,[4] *Edward*,[3] *Robert*,[2] *Edward*[1]), born 1832; died July 10, 1864; married Katie Shelmodine, dau. of Rev. Nelson Shelmodine.

Child:

i. ELMER, d. at four years of age.

He enlisted in the 142nd Penn. Infantry, serving until the Battle of Gettysburg, July 4, 1864. In this battle, he was severely wounded, and six days later died at the hospital.

1018. LEWIS A.[8] COLBURN (*Erastus*,[7] *Eliphalet*,[6] *Cornelius*,[5] *Samuel*,[4] *Edward*,[3] *Robert*,[2] *Edward*[1]) was born May 22, 1837, and married, Sept. 29, 1869, Alice A. Ward, born April 25, 1854, dau. of Horace Ward.

Children:

1302. i. FRED J., b. Aug. 30, 1871.

ii. NETTIE M., b. April 12, 1874; d. July 20, 1874.

iii. CARRIE M., b. April 29, 1876; m. Perry M. Spratt.

iv. JESSE E., b. July 12, 1878; d. Dec. 2, 1907.

v. BERTHA M., b. April 17, 1881; d. Oct. 19, 1895.

Mr. Colburn was for a short time a school teacher, but in the later years he turned his attention to farming and conducting a fruit ranch in Colorado.

He enlisted in a Regiment of Cavalry at the outbreak of the Civil War, and served until its close, receiving his discharge in August, 1865. The War Records show that the Regiment to which he belonged participated in more than one hundred battles and skirmishes, and during all his service, he was at the front until he was wounded at the Battle at Dinwiddie Court House nine days before the surrender of Gen. Lee. It would not be possible in this place to enumerate the battles in which he engaged, but some of the more important may be mentioned: Leesburg, Alder, Middlebury, Brandy Station, Gettysburg, The Wilderness, Ream's Station, Louisa Court House, Hawes' Shop, Travillion Station, Little Auburn, Bristow Station, Sulphur Springs, Dinwiddie Court House, and many others.

1019. DANIEL WICKHAM[8] COLBURN (*Rufus*,[7] *Eliphalet*,[6] *Cornelius*,[5] *Samuel*,[4] *Edward*,[3] *Robert*,[2] *Edward*[1]) was born in

Charleston, N. Y., Jan. 24, 1819, and died June 16, 1880; married' Nov. 29, 1840, Emiline Archibald, dau. of Asa Archibald, who was born June 3, 1823; they dwelt in Eden, N. Y., Weyanwega, Wis., and Collins, N. Y.

Children:

1303. i. EUGENE A., b. May 22, 1842.
ii. LOUISE H., b. April 24, 1847; m. Feb. 19, 1864, Alfred Warner, Buffalo, N. Y.
iii. ELMER J., b. Nov. 14, 1851; d. Sept. 10, 1864.
iv. FRANK S., b. Nov. 13, 1853; d. Jan. 10, 1856.

1020. JAMES BRIGGS[8] COLBURN (*Rufus*,[7] *Eliphalet*,[6] *Cornelius*,[5] *Samuel*,[4] *Edward*,[3] *Robert*,[2] *Edward*[1]) was born in Charleston, N. Y., March 13, 1821, and died May 29, 1911; married, April 17, 1844, Phebe Lyons Salnave, dau. of Gilbert and Mercy (Deuel) Salnave of Channing, N. Y., where she was born Aug. 4, 1825, and died May 10, 1872; she was of Huguenot descent, the French name being De Salnave; they dwelt in Collins and Evans, N. Y.

Children:

1304. i. ALMERON FERDINAND, b. Feb. 14, 1845.
1305. ii. ALLEN BARTLETT, b. Sept. 7, 1847.

He married (2) Aug. 1, 1873, Annie E. Carter, dau. of John and Jerusha (Abbott) Carter, who was born March 8, 1839.

1021. ELIPHALET RICE[8] COLBURN (*Truman*,[7] *Eliphalet*,[6] *Cornelius*,[5] *Samuel*,[4] *Edward*,[3] *Robert*,[2] *Edward*[1]) was born at Collins, N. Y., Oct. 28, 1829; married, June 21, 1863, Maria T. Plumb, dau. of Myron and Maria (Stowell) Plumb of Almena, Mich; she was born at Yates, N. Y., Dec. 29, 1838, and died June 8, 1889; they dwelt at Waverly, Mich.

Children:

i. HERBERT T., b. April 17, 1864.
ii. EVA A., b. Aug. 24, 1866.
iii. CORA D., b. Sept. 19, 1868; m. May 29, 1884, William Goodrich.
iv. GUY F., b. March 11, 1872.
v. LESLIE S., b. Jan. 9, 1877.

1022. THOMAS SLY[8] COLBURN (*Thomas S.*,[7] *Walter*,[6] *Cornelius*,[5] *Samuel*,[4] *Edward*,[3] *Robert*,[2] *Edward*[1]) was born at Rome, N. Y., July 11, 1841, and died Oct. 24, 1881; married, Oct. 12, 1868, Alice O'Neil, dau. of John and Sarah (Innis) O'Neil of Toronto, Canada, where she was born Dec. 21, 1848; they dwelt at Toledo, Ohio.

Children:

i. SADIE, b. July 17, 1869; m. Dec. 4, 1889, Herman J. Middaugh, Toledo, O.
ii. LULU, b. April 20, 1871.
iii. OLIVE, b. Feb. 5, 1875.

1023. GEORGE NEWTON[8] COBURN (*Jacob*,[7] *Jacob*,[6] *George*,[5] *Samuel*,[4] *Edward*,[3] *Robert*,[2] *Edward*[1]) was born in Weld, Me., Dec. 28, 1836; married, June 24, 1865, Olive Rowell Wheeler,

dau. of Hiram and Elizabeth (Rowell) Wheeler of Royalston, Vt., where she was born; they dwelt in Weld, Me., where she died March 27, 1887.

Children:

1306. i. HIRAM ARTHUR, b. April 26, 1866.
1307. ii. HENRY WHEELER, b. April 3, 1873.

He married (2) May 25, 1889, Amelia Anna Masterman, dau. of Asa and Martha (Potter) Masterman of Weld, Me., where she was born Jan. 12, 1858.

Selectman for twelve years, and County Commissioner.

1024. STEPHEN WALLACE[8] COBURN (*Stephen,*[7] *Jonathan,*[6] *Hezekiah,*[5] *Samuel,*[4] *Edward,*[3] *Robert,*[2] *Edward*[1]) was born Nov. 27, 1831; married, Dec. 13, 1853, Mary Pamelia Burch, dau. of Rev. Chauncey Burch; she was born at Erie Co., Pa., Sept. 20, 1836; they dwelt at Erie, Pa.

Children:

1308. i. JAMES EMERY, b. Jan. 12, 1855.
1309. ii. WALLACE ELBERT, b. June 19, 1857.
1310. iii. WILBER RANDELL, b. June 26, 1859.
iv. MARY ADELAIDE, b. Aug. 3, 1861; m. 1879, A. A. Andrews.
v. EFFIE, b. March 16, 1864; d. March 18, 1864.
vi. LUCY ANNIE, b. March 28, 1865; m. 1884, John Baker.
vii. CLARA, b. Aug. 28, 1867; d. Feb. 20, 1872.
viii. MANUEL, b. Oct. 16, 1871; d. Feb. 20, 1872.
ix. ROLLIN, b. Sept., 1873; d. in infancy.
x. CLARENCE, b. Nov. 11, 1874; d. Sept. 23, 1876.

1025. MARTIN[8] COBURN (*Stephen,*[7] *Jonathan,*[6] *Hezekiah,*[5] *Samuel,*[4] *Edward,*[3] *Robert,*[2] *Edward*[1]) was born April 8, 1835, and died April 27, 1907; he married, Dec. 11, 1855, Eliza, dau. of Minddeard and Abigail (Bliss) Bogart, who was born Feb. 8, 1836.

Children:

1311. i. WILLIAM H., b. Jan. 1, 1857.
ii. CORA E., b. Feb. 5, 1861; d. Dec. 20, 1880.
iii. HATTIE N., b. Sept. 3, 1862; m. June 8, 1881, Russell Silverthorn.

1026. ROSWELL HORATIO[8] COBURN (*Stephen,*[7] *Jonathan,*[6] *Hezekiah,*[5] *Samuel,*[4] *Edward,*[3] *Robert,*[2] *Edward*[1]) was born Dec. 14, 1845, at Alto, N. Y., and married, Dec. 14, 1870, Sarah A., dau. of Charles D. and Eliza A. Pierce, who was born at Harbor Creek, April 23, 1845.

Children:

i. An infant, b. Aug. 22, 1872; d. young.
ii. EMMA L., b. Oct. 27, 1874; a teacher in a public school.
iii. HENRY HORATIO, b. March 22, 1877; d. July 9, 1806; a talented musician and teacher of the violin.
iv. MABLE ANN, b. March 29, 1879; m. 1902, Wm. A. Wolfrow.
v. LUCY BELLE, b. May 10, 1885; m. Oct. 1, 1907, Lex Davis.

At the age of eighteen, he volunteered to serve in the Navy, his term of service being from Sept. 3, 1864 until Aug. 16, 1865, when the Northern Army was disbanded.

SILAS R. COBURN

In consequence of hardships and exposure, his health became impaired, and during his life he has suffered severely. Returning from the war, he endeavored to lead the life of a farmer, but his continued ill health compelled him to seek other business. He secured a situation as a watchman on the railroad, on the N. Y., C. and St. L. Railroad, where he has been located for several years.

1027. FRANK[8] COBURN (*Stephen W.*,[7] *Jonathan*,[6] *Hezekiah*,[5] *Samuel*,[4] *Edward*,[3] *Robert*,[2] *Edward*[1]) was born May 9, 1856, and married, April 2, 1882, Sarah D., dau. of Isaiah and Emma Dougan, who was born Dec. 11, 1864.

Children:

1312. i. JOHN C., b. March 15, 1883.
ii. LAVENA, b. Feb. 5, 1891.
iii. BENJAMIN, b. Dec. 26, 1892.
iv. HAZEL, b. July 17, 1897.

1028. HENRY CLAY[8] COBURN (*Jesse*,[7] *Joel*,[6] *Hezekiah*,[5] *Samuel*,[4] *Edward*,[3] *Robert*,[2] *Edward*[1]) was born July 14, 1844, and married, July 16, 1871, Barbara Hahn, born in Germany, in 1844.

Child:

i. ANNA M.

1029. JAMES ORIN[8] COLBURN (*Alonzo*,[7] *Orin*,[6] *Stephen*,[5] *Samuel*,[4] *Edward*,[3] *Robert*,[2] *Edward*[1]) was born April 18, 1859, and married, Feb. 25, 1905, Laura Studebaker.

Children:

i. EARL C., b. March 31, 1906.
ii. RALPH C., b. April 25, 1907.

1030. WILLIE HENRY[8] COLBURN (*Alonzo*,[7] *Orin*,[6] *Stephen*,[5] *Samuel*,[4] *Edward*,[3] *Robert*,[2] *Edward*[1]) was born Aug. 10, 1861, and married, July 5, 1885, Addie Cora, dau. of William W. and Arminelah Sophia (Powers) Weber, born at Victory, Vt., July 20, 1868.

Children:

i. MABEL MAY, b. May 1, 1886.
ii. SADIE ANNA, b. May 8, 1887; m. June 30, 1908, Leon G. Tripp.
iii. ORIN FRANKLIN, b. Oct. 28, 1888.
iv. NETTIE ADA, b. Dec. 12, 1890.
v. WILLIE GRIFFIN, b. Aug. 15, 1893.
vi. ELVIN HOLLIS, b. July 4, 1896.
vii. MINNIE EDITH, b. Dec. 18, 1899.
viii. BERNICE MAUD, b. Jan. 5, 1902.
ix. ERNEST ALBERT, b. July 31, 1903.
x. CLIFTON WEBER, b. July 25, 1905.
xi. GORDON FREDERICK, b. May 29, 1907.

1031. CHARLES E.[8] COLBURN (*Benjamin*,[7] *Benjamin W.*,[6] *Stephen*,[5] *Samuel*,[4] *Edward*,[3] *Robert*,[2] *Edward*[1]), born Feb. 1, 1851; m. Feb. 28, 1877, Emma Harris, born Sept., 1851; (no children).

1032. FRANK E.[8] COLBURN (*Benjamin,*[7] *Benjamin W.,*[6] *Stephen,*[5] *Samuel,*[4] *Edward,*[3] *Robert,*[2] *Edward*[1]), born July 7, 1853; married, May 19, 1884, Ella Morehead.

Children:

i. ERNEST B., b. May 15, 1885.
ii. MYRTLE A., b. July 22, 1886; m. 1904, Alfred W. Dwyre.
iii. JESSIE, b. Sept. 7, 1887; m. 1905, Arthur Mannolin.
iv. MATTIE, b. Oct. 16, 1889; m. April 11, 1906, Jesse D. Murdock.
v. INEZ M., b. Dec. 11, 1900.

1032A. CHARLES DWIGHT[8] COLBURN (*Charles O.,*[7] *Sylvanus,*[6] *Robert,*[5] *Robert,*[4] *Edward,*[3] *Robert,*[2] *Edward*[1]) was born July 1, 1832, and married Nancy Pendleton.

Child:

i. LIZZIE, m. William Van Deusen.

1033. JOHN HENRY[8] COLBURN (*Charles O.,*[7] *Sylvanus,*[6] *Robert,*[5] *Robert,*[4] *Edward,*[3] *Robert,*[2] *Edward*[1]) was born Sept. 12, 1847, at Union, Conn., and married, Nov. 27, 1867, at Southbridge, Mass., Ella D., dau. of Isaac C. and Lucy (Dodge) Irish, who was born March 7, 1850.

Children:

1313. i. WALTER LEON, b. Sept. 5, 1872, at North Brookfield.
1314. ii. FRED GARDNER, b. Sept. 11, 1875, at Brookfield.
iii. GEORGE SIDNEY, b. Aug. 24, 1877, at Brookfield.
iv. EDITH LILLIAN, b. Nov. 27, 1882, at Natick.

1034. JONATHAN[8] COBURN (*Augustus,*[7] *Daniel,*[6] *Robert,*[5] *Robert,*[4] *Edward,*[3] *Robert,*[2] *Edward*[1]) was born in Oxford, N. H., Feb., 1811; died, 1895; married, 1834, Philena Jeffers; she was born in Haverhill, N. H., 1816, and died March, 1852; they dwelt in Haverhill, N. H.

Children:

i. CALEB, b. July 3, 1834.
ii. LUCY, b. Dec. 1, 1837; m. April 26, 1856, S. T. Pennock.
iii. ELLEN, b. July 15, 1839; m. Sept. 20, 1855, R. C. Clough.
iv. DANIEL J., b. Sept. 6, 1840.
v. LORENZO, b. Oct. 12, 1842.
1315. vi. WILLARD WOODWARD, b. Sept. 22, 1844.
vii. GEORGE S., b. Dec. 25, 1846.
viii. JOHN R., b. April 14, 1848.

1035. ELIHU C.[8] COBURN (*Augustus,*[7] *Daniel,*[6] *Robert,*[5] *Robert,*[4] *Edward,*[3] *Robert,*[2] *Edward*[1]), born Sept. 12, 1813; died March, 1852; married (1) March 16, 1836, Mary Southwick, who died March, 1842.

Children:

i. SETH SOUTHWICK, b. in Hopkinton, Feb. 26, 1837; d. Jan. 1, 1860; m. Oct. 4, 1858, Jane Howard.
ii. ELVIRA DANIELS, b. in Hopkinton, Aug. 26, 1839; d. Sept. 12, 1849.
1316. iii. AUGUSTUS ARNOLD, b. in Hopkinton, Nov. 20, 1841.

He married (2) Aug. 24, 1842, Susan Harding, born in Rindge, N. H., dau. of Seth and Mary Whiting, who died Sept. 28, 1850.

Children:

iv. MARY KENDALL, b. in Hopkinton, Sept. 12, 1844; m. Jan. 3, 1867, Albert Cogswell; d. Jan. 7, 1886.

1317. v. HENRY LUCIUS, b. in Hopkinton, Oct. 2, 1848.

He married (3) March, 1851, Sally M. Noyes Mixer, born in Shrewsbury, July 12, 1820, dau. of Gilbert and Hannah Noyes of Shrewsbury.

1036. LEVI PARKER[8] COBURN (*Nathan,*[7] *Daniel,*[6] *Robert,*[5] *Robert,*[4] *Edward,*[3] *Robert,*[2] *Edward*[1]) was born May 12, 1819, and died June 21, 1858; he married, May 2, 1841, Mary Wales, who died Jan. 7, 1842.

Child:

i. LEVI WALES, b. Dec. 5, 1841; d. Feb. 22, 1842.

He married (2) Nov. 26, 1842, Mary Ann, dau. of Jefferson B. and Joanna S. Darling, who died July 8, 1892.

Children:

ii. EMMA FRANCES, b. Oct. 31, 1844; d. March 5, 1848.

1318. iii. WILLIAM BURRAGE, b. Nov. 4, 1846.

1319. iv. EDWIN DARLING, b. July 31, 1850.

1037. ALONZO[8] COBURN (*Nathan,*[7] *Daniel,*[6] *Robert,*[5] *Robert,*[4] *Edward,*[3] *Robert,*[2] *Edward*[1]) was born at Piermont, N. H., Oct. 16, 1821, and died Sept. 6, 1902; married at Framingham, Mass., Oct. 16, 1843, Eliza Curtis Jones, dau. of John Holmes and Sarah Sears (Ballard) Jones of Hopkinton, Mass., where she was born Dec. 7, 1823, and died Oct. 20, 1894; they resided in Hopkinton, Mass.

Children:

1320. i. CHARLES HENRY, b. May 7, 1844; m. Sept. 5, 1867, Elizabeth A. Chenery.

ii. LELIA, b. Sept. 14, 1846; m. Sept. 14, 1874, Eben D. Bancroft.

1321. iii. EDWARD PARKER, b. May 22, 1848; m. Aug. 11, 1870, Susan B. Cook.

iv. SARAH JONES, b. Feb. 24, 1850; m. Feb. 23, 1869, Wesley C. Cook.

v. ELLA, b. Dec. 22, 1851; m. Jan. 15, 1874, William H. Emerson.

1322. vi. BENJAMIN FRANKLIN, b. Sept. 4, 1854; m. May 18, 1881, Frances Tirrell.

1323. vii. ARTHUR JAMES, b. May 14, 1857; m. Dec. 19, 1878, Jennie Claflin.

1324. viii. GEORGE ALBERT, b. Feb. 21, 1862; m. May, 1885, Mary Burnham.

1038. JAMES FITCH[8] COBURN (*Nathan,*[7] *Daniel,*[6] *Robert,*[5] *Robert,*[4] *Edward,*[3] *Robert,*[2] *Edward*[1]) was born Nov. 6, 1825, and died Jan. 19, 1892; he married, June 28, 1848, Jane W. Smith, born June 28, 1827.

Children:

1325. i. JAMES ALVIN, b. Feb. 27, 1849; d. Nov. 24, 1891.

ii. ANNIE M., b. Oct. 17, 1851; d. May 23, 1907.

iii. JENNIE L., b. Oct. 31, 1855; m. 1905, Charles C. Dodge.

1039. BENJAMIN FRANKLIN[8] COBURN (*Nathan,*[7] *Daniel,*[6] *Robert,*[5] *Robert,*[4] *Edward,*[3] *Robert,*[2] *Edward*[1]) was born in Benton, N. H., Nov. 13, 1827, and died Oct. 24, 1891; married, Aug. 21, 1858, Sarah Elizabeth Wentworth, dau. of Caleb and Sophia (Brock) Wentworth of Lowell, Mass., where she was born July 18, 1838; they resided in South Framingham, Mass., where she died Feb. 21, 1887; he married (2) Jan. 1, 1890, Mrs. ——— Walker, widow of William Walker of Milford.

Children:

i. NATHAN PARKER, b. March 30, 1864.
ii. MAUDE, (Adopted), b. July 18, 1875, dau. of John M. and Abby (Couney) Coburn of Hopkinton.

1040. DANIEL JENNINGS[8] COBURN (*Nathan,*[7] *Daniel,*[6] *Robert,*[5] *Robert,*[4] *Edward,*[3] *Robert,*[2] *Edward*[1]) was born May 15, 1835, and died May 25, 1902; he married Harriet Baldwin, dau. of Samuel and Margaret (Craige) Manning, who was born May 23, 1835, and died March 9, 1859.

Child:

i. SARAH EMMA, b. May 31, 1858; m. Dec. 28, 1881, Samuel Randall.

He married (2) Nov. 21, 1860, Celia A. Claflin, born 1839.

Child:

ii. FREDERIC N., b. June 11, 1865; d. April 14, 1883.

1041. JOSEPH DANIEL[8] COBURN (*Daniel J.,*[7] *Daniel,*[6] *Robert,*[5] *Robert,*[4] *Edward,*[3] *Robert,*[2] *Edward*[1]), born at Hopkinton, May 23, 1832, and died at Boston, Sept. 19, 1889; married (1) Maria Baker of Reading, Mass.

Children:

i. CHARLES W., b. Sept. 4, 1853.
ii. JENNIE, b. 1855; d. young.

He married (2) Aug. 1, 1874, Mrs. Emily (Standen) Holmes of Folkestone, Eng.

Children:

iii. CLIFFORD, d. in infancy.
iv. JOSEPH MARSHALL, b. at Boston, Nov. 30, 1881.

1042. WILLIAM AUGUSTUS[8] COBURN (*Daniel J.,*[7] *Daniel,*[6] *Robert,*[5] *Robert,*[4] *Edward,*[3] *Robert,*[2] *Edward*[1]) was born at Malden, Aug. 19, 1846; died Dec. 11, 1905; married Louisa Thompson Moulton, dau. of William Cummings and Eliza (Libby) Moulton of Saco, Me., where she was born Dec. 3, 1843, and died Sept., 1902; they resided in Boston.

Children:

i. DANIEL JENNINGS, b. May 28, 1873; m. Minnie Dolbear.
ii. WILLIAM KNOWLTON, b. Aug. 15, 1876; m. Maud Lamb; son, *William Knowlton*, b. Aug., 1908.

He married (2) Caroline Boardman.

1043. ANDREW JACKSON[8] COBURN (*Warren,*[7] *Jonathan,*[6] *Robert,*[5] *Robert,*[4] *Edward,*[3] *Robert,*[2] *Edward*[1]) was born Jan. 12, 1831,

and died Oct. 14, 1869; he married (1) Harriet Sloane of Rockville, Conn., who was born Dec. 19, 1834, and died in Topaz, Cal., Feb. 13, 1901.

Child:

i. EVELYN E., b. at Chaplin, Conn., Sept. 26, 1856; m. Feb. 17, 1892, Frederic A. Severance of Rockville, Conn.

He married (2) Martha Lewis of Hadlyme, Conn., dau. of Abel and Prudence (Taft) Lewis, who was born Oct. 8, 1838, and died April 17, 1886.

Children:

ii. CAROLYN, b. Nov. 19, 1866; m. (1) A. J. Volman, Oct. 16, 1894; (2) Andrew F. Gilsey.

1326. iii. ARTHUR JEROME, b. Aug. 5, 1868.

1044. GEORGE WARREN[8] COLBURN (*Warren,*[7] *Jonathan,*[6] *Robert,*[5] *Robert,*[4] *Edward,*[3] *Robert,*[2] *Edward*[1]) was born Feb. 6, 1836, and died Aug. 17, 1878; he married, July 26, 1862, Mary Adeline, dau. of Hiram and Olive A. (Hovey) Newell, who was born Jan. 16, 1842.

Children:

i. GEORGE HOVEY, b. Aug. 18, 1867; m. Olga Stonewall.

ii. LEILA MAY, b. June 15, 1872; m. Nov. 28, 1894, James P. Collison.

iii. ELMER EDSON, b. Dec. 29, 1875; d. July 28, 1876.

Mr. Colburn enlisted in Co. D, 14th Conn. Vols. He was severely wounded at the Battle of Antietam, in consequence of which he was honorably discharged in Nov., 1862, and from the effects of the wound he never fully recovered.

1045. DENNIS[8] COLBURN (*Francis,*[7] *Jonathan,*[6] *Robert,*[5] *Robert,*[4] *Edward,*[3] *Robert,*[2] *Edward*[1]) was born at Eastford, Conn., in 1827; married, March 4, 1857, Angelina Neff, who died Jan. 22, 1892; they dwelt at Chaplin and North Windham, Conn.

Child:

1327. i. ORIN ELLWORTH, b. March 23, 1863.

1046. ALONZO[8] COLBURN (*Francis,*[7] *Jonathan,*[6] *Robert,*[5] *Robert,*[4] *Edward,*[3] *Robert,*[2] *Edward*[1]) was born at Chaplin, Conn., May 2, 1829; married, March 4, 1860, Harriet Edith Ford, dau. of Isaac and Abigail O. (Holt) Ford of Hampton, Conn., where she was born May 12, 1843; they resided at Clark's Corner, Conn.

Children:

i. GEORGE HENRY, b. Dec. 28, 1860.

ii. JENNIE MARIA, b. Oct. 11, 1862; m. Dec. 24, 1890, Edward Waldo, Brooklyn.

iii. ALICE ALMIRA, b. Sept. 9, 1864; m. Aug. 31, 1886, Sidney Warren, East Killingsby.

iv. ABIGAIL REBECCA, b. March 18, 1866; d. Nov. 29, 1881.

v. HIRAM FORD, b. May 5, 1868.

vi. FREDERICK WILLIAM, b. Jan. 2, 1871.

vii. IDA MAY, b. March 25, 1878.

1047. LESTER[8] COLBURN (*Francis,*[7] *Jonathan,*[6] *Robert,*[5] *Robert,*[4] *Edward,*[3] *Robert,*[2] *Edward*[1]) was born at Eastford, Conn., 1831; married, Dec. 8, 1859, Lucy Ellen Holt, dau. of Alpheus Day and Sarah (Bach) Holt of Chaplin, Conn., where she was born Sept. 20, 1842.

Children:

i. THOMAS LESTER, b. March 16, 1869.
ii. LYDIA MARIA, b. March 17, 1871.

1048. NELSON ROYAL[8] COLBURN (*Royal S.,*[7] *Jonathan,*[6] *Robert,*[5] *Robert,*[4] *Edward,*[3] *Robert,*[2] *Edward*[1]) was born March 23, 1835, and died Jan. 4, 1897; he married, in 1858, Lucinda Delacy, dau. of Charles O. and Fidelia (Neff) Colburn, who was born Feb. 2, 1839, and died July 17, 1882.

Children:

1328. i. CHARLES NELSON, b. Jan. 17, 1858; d. 1904.
1329. ii. JAMES ALFRED, b. Aug. 20, 1859.
1330. iii. BENJAMIN WARREN, b. Sept. 28, 1863.
iv. SARAH EMELINE, b. Feb. 15, 1862; m. Jan. 4, 1882, Edgar R. French.
v. CARRIE ISABELLA, b. 1866; d. young.

1049. DARIUS A.[8] COLBURN (*Royal S.,*[7] *Jonathan,*[6] *Robert,*[5] *Robert,*[4] *Edward,*[3] *Robert,*[2] *Edward*[1]) was born Jan. 7, 1837, and married, Jan. 1, 1863, Sarah F., dau. of Charles O. and Fidelia (Neff) Coburn.

Children:

1331. i. LEWIS A., b. Sept. 15, 1863.
ii. ETTA M., b. Sept. 10, 1872.

1050. DAVID GAGE[8] COLBURN (*Weston,*[7] *Asa,*[6] *David,*[5] *Robert,*[4] *Edward,*[3] *Robert,*[2] *Edward*[1]) was born in Franklin, Mass., May 25, 1805; married, March 20, 1826, Calista Adams, dau. of Moses and Ruth (Perry) Adams of Holliston, where she was born 1806, and died Feb. 9, 1857; they dwelt in Holliston and Hopkinton, Mass.

Children:

i. NANCY E., b. Oct. 9, 1827; m. Jan. 17, 1854, Clement Meserve; d. March 22, 1869.
ii. AUGUSTIN A., b. Nov. 17, 1828.
iii. MOSES E., b. June 30, 1830.
iv. MARIA LOUISA, b. April 19, 1832; d. Feb. 5, 1843.
v. JAMES S., b. May 23, 1834; d. May 28, 1841.
vi. MIRANDA JANE, b. Nov. 30, 1835; m. April 3, 1855, William Patterson; d. 1868.
vii. FRANCES AMELIA, b. Sept. 10, 1837; d. April 1, 1838.
viii. MARCUS MORTON, b. Aug. 19, 1840; d. April 4, 1842.
ix. HENRIETTA R., b. Sept. 27, 1842; m. Nov. 7, 1857, Charles Millard; d. Jan. 29, 1862.
x. JOHN M., b. March 24, 1844.

He married (2) March 20, 1858, Lucy M. Taft, dau. of Capt. Samuel Taft of Hopkinton, where she was born 1814; they dwelt in Hopkinton and Woodville, where she died Aug. 24, 1880.

1051. BENJAMIN WOOD[8] COLBURN (*Weston,*[7] *Asa,*[6] *David,*[5] *Robert,*[4] *Edward,*[3] *Robert,*[2] *Edward*[1]) was born in Milford, Mass., Jan. 12, 1810; married, June 6, 1838, Asenath M. Maynard, dau. of Edmund and Sarah (Pierce) Maynard of Westboro, Mass., where she was born Jan. 20, 1819; they dwelt at Holliston, Mass., where she died June 22, 1842.

Child:

i. SARAH ANN, b. Aug. 28, 1839; m. Nov. 17, 1889, Frank Thompson.

1052. LUTHER[8] COLBURN (*Augustus,*[7] *Asa,*[6] *David,*[5] *Robert,*[4] *Edward,*[3] *Robert,*[2] *Edward*[1]) was born in Tunbridge, Vt., Feb. 9, 1801, and died March 4, 1889; married, Dec. 13, 1825, Dorothy Buzzell, dau. of John R. and Rachel (Smith) Buzzell of Tunbridge, Vt., where she was born March 9, 1800, and died March 10, 1864.

Children:

i. ELZIMA, b. Sept. 8, 1826; m. Dec. 25, 1845, R. H. Dustin; d. May 31, 1851.
1332. ii. WILLIAM LYMAN, b. May 1, 1833.
iii. JULIA FRANCES, b. June 28, 1835; d. Jan. 3, 1889.
iv. FREEMAN LUTHER, b. Oct. 31, 1836; d. Feb. 6, 1876.

He married (2) Sept., 1864, Apphia, sister of his first wife; she died Feb. 9, 1882; he married (3) Nov. 28, 1883, Wealthia, widow of John M. Church, and dau. of John and Mary (Eastman) Root of Royalton, Vt., where she was born Oct. 29, 1810; they dwelt at Tunbridge, Vt.

1053. IRA[8] COLBURN (*Ira,*[7] *Asa,*[6] *David,*[5] *Robert,*[4] *Edward,*[3] *Robert,*[2] *Edward*[1]) was born in Lebanon, N. H., Oct. 13, 1808, and died Aug. 22, 1896; married, Oct. 6, 1830, Celana Cisco, dau. of Richard and Celia (Thomas) Cisco of Wethersfield, Vt., where she was born June 10, 1812, and died May 25, 1840; they dwelt at East Albany, Vt.

Children:

i. AMANDA MATILDA, b. Nov. 12, 1832; m. ——— Farnham; (2) Dec., 1865, Marshall P. Felch.
ii. CELANA CISCO, b. Feb. 21, 1835; d. March 17, 1853.
iii. ELIZA ANN, b. Nov. 11, 1836; m. James Emerson; (2) John Twombly.
iv. ELLEN NANCY, b. Sept. 21, 1838; m. Rufus Hull; d. Nov. 23, 1881.
v. HENRY HARRISON, b. April 21, 1840.

He married (2) Oct. 1, 1840, Olive Fuller, who died Jan. 22, 1843.

He married (3) Mary Ward, dau. of Thomas and Ruth (Lord) Ward of Westfield, Vt., where she was born Sept. 13, 1818, and died March 20, 1880; they dwelt at East Albany, Vt.

Children:

vi. ELIZABETH MAY, b. Sept. 1, 1845; m. Nov. 20, 1863, George Bickford.
vii. LOVILA LUCINA, b. March 10, 1848; m. March 13, 1873, T. Hastings.

viii. MAHALA WARD, b. Aug. 25, 1850; m. May 15, 1872, George Heald; d. Jan. 9, 1874.
ix. EVA RUTH, b. Sept. 23, 1853; m. March 21, 1873, W. Holmes; d. Jan. 8, 1879.
x. EMMA AUGUSTA, b. May 18, 1855; m. May 30, 1883, S. Wilcox.
xi. LYDIA CLARK, b. May 21, 1859.
xii. CLARA IDA, b. June 20, 1864.

1054. LUTHER[8] COLBURN (*Ira*,[7] *Asa*,[6] *David*,[5] *Robert*,[4] *Edward*,[3] *Robert*,[2] *Edward*[1]) was born in Glover, Vt., July 16, 1814; married, Jan. 1, 1838, Jane Scott, dau. of Abel and Charlotte (Burroughs) Scott of Cambridge, N. Y., where she was born April 6, 1819, and died Nov. 6, 1897, aged 79 years; they dwelt at Barton, Vt.

Children:

i. CHARLOTTE BURROUGHS, b. April 14, 1841; m. April 14, 1858, Luke Cullen, Barton, Vt.
ii. HARRIET SCOTT, b. Dec. 8, 1843; m. Oct. 13, 1860, George Berry, Barton, Vt.
iii. ROXANA ANN, b. May 25, 1845; m. Dec., 1871, Frank Clifford; d. June 9, 1887.
iv. FRANCES JANE, b. June 26, 1846; m. March 20, 1869, Melvin Giffen, Sheffield, Vt.
v. MARIAN, b. Oct. 4, 1848; m. Dec. 10, 1871, Albert Gregory, Glover, Vt.
vi. LAURA ELIZABETH, b. Feb. 13, 1851; m. Oct. 10, 1871, Hollis Lane, St. Johnsbury, Vt.
vii. GENEVIEVE, b. June 4, 1854; m. March, 1873, Alison Hutchinson, St. Johnsbury, Vt.
viii. JANE FLORENCE, b. July 28, 1857; m. Sept. 8, 1876, Orcus Simpson, Sheffield, Vt.
ix. MARTHA ANN, b. Nov. 13, 1859; m. Jan. 1, 1878, Herman Prescott, Barton, Vt.

1055. SAMUEL DENSMORE[8] COLBURN (*Joseph W.*,[7] *Asa*,[6] *David*,[5] *Robert*,[4] *Edward*,[3] *Robert*,[2] *Edward*[1]) was born at Tunbridge, Vt., Sept. 5, 1818, and died Sept. 26, 1887; married, June 15, 1871, Annie Curtis, dau. of Daniel and Alice (Sullivan) Curtis of New Castle, where she was born July 22, 1854; they dwelt at Kilsey, Cal.

Child:

i. SAMUEL DANIEL CENTENNIAL, b. May 25, 1876.

1056. JOSEPH WOOD[8] COLBURN (*Joseph W.*,[7] *Asa*,[6] *David*,[5] *Robert*,[4] *Edward*,[3] *Robert*,[2] *Edward*[1]) was born in Tunbridge, Vt., June 3, 1820; married, May 15, 1851, Elizabeth Blalock, dau. of George Washington Blalock of Green Co., Ohio, where she was born Feb. 8, 1830.

Children:

i. MILES MARION, b. Oct. 6, 1852.
ii. DELILAH PAGE, b. Aug. 20, 1854; m. March 2, 1868, Erastus Higgins; d. Oct. 14, 1877.
1333. iii. JAMES WARREN, b. June 7, 1857.
iv. JOSIAH LEWIS.
v. MARY EMMA, b. March 3, 1862; d. April 22, 1862.

1057. THOMAS JEFFERSON[8] COLBURN (*Joseph W.*,[7] *Asa*,[6] *David*,[5] *Robert*,[4] *Edward*,[3] *Robert*,[2] *Edward*[1]) was born at Tunbridge, Vt.,

Oct. 28, 1825, and died Oct. 18, 1890; married, Oct. 30, 1865, Margie Jardoe, dau. of Paul and Sarah J. (Nettle) Jardoe of Platteville, Wis., where she was born Jan. 12, 1846; they resided at Platteville, Grant Co., Wis.

Children:

i. WILLIS PAUL, b. July 11, 1866.
ii. MABEL, b. July 16, 1868.
iii. MARGIE, b. Dec. 21, 1870.
iv. PHILIP, b. April 24, 1873.
v. OLIVE LEWIS, b. June 15, 1875.
vi. RAY VICTOR, b. Oct. 4, 1880; d. Dec. 2, 1884.

1058. NIAL RUST[8] COLBURN (*David,*[7] *David,*[6] *David,*[5] *Robert,*[4] *Edward,*[3] *Robert,*[2] *Edward*[1]) was born in Hartford, Vt., July 22, 1820; married, June 26, 1845, Sarah Shattuck Lamphere, dau. of Thompson and Sarah (Shattuck) Lamphere of Hartford, Vt., where she was born Aug. 8, 1824.

Children:

i. GEORGE H., b. Dec. 2, 1845.
ii. CLARA S., b. June 5, 1848; m. March, 1871, Frank Carpenter; d. Jan. 22, 1875.
iii. MARIA, b. Sept. 13, 1850.
iv. WILLIS A., b. June 5, 1853.
v. CHARLES L., b. Aug. 15, 1855.
vi. AMANDA M., b. Aug. 1, 1857; d. Aug. 21, 1865.
vii. CLEMENT B., b. Oct. 2, 1859; d. Nov. 6, 1865.
viii. HERBERT L., b. Oct. 20, 1861.
ix. WILSON S., b. June 9, 1863.
x. WILBUR G., b. June 9, 1863; d. Oct. 2, 1865.

1059. GEORGE LYMAN[8] COLBURN (*David,*[7] *David,*[6] *David,*[5] *Robert,*[4] *Edward,*[3] *Robert,*[2] *Edward*[1]) was born at Hartford, Vt., June 20, 1829; married, Oct., 1856, Mary Elliot, of Lebanon, N. H., where she was born; they reside in San Francisco, Cal.

Children:

i. GRACE, b. 1858; d. Oct., 1861.
ii. MARY ELIZABETH, b. 1860.

1060. CURTIS CALEB[8] COLBURN (*Green,*[7] *Abiah,*[6] *David,*[5] *Robert,*[4] *Edward,*[3] *Robert,*[2] *Edward*[1]) was born at Calais, Vt., May 22, 1829; married, June 6, 1853, Laura Ann Swan, dau. of Rev. Isaac Swan of Tunbridge, Vt., where she was born Feb. 2, 1829.

Children:

i. ZERAH GREEN, b. Nov. 9, 1860.
ii. LEN SYLVANUS, b. March 4, 1865.

Private in Co. C, 13th Regt. Vt. Vols., 1861-62.

1061. ZERAH[8] COLBURN (*Zebinah,*[7] *Abiah,*[6] *David,*[5] *Robert,*[4] *Edward,*[3] *Robert,*[2] *Edward*[1]) was born Jan. 13, 1832, and died May 4, 1870; he married Adelaide F. Briggs.

Child:

i. SARAH PEARL, b. Jan. 25, 1855; m. July 1, 1875, Willard Bullond.

1062. JOHN CLARK[8] COLBURN (*David,*[7] *Abiah,*[6] *David,*[5] *Robert,*[4] *Edward,*[3] *Robert,*[2] *Edward*[1]) was born in Cabot, Vt., Aug. 27, 1828, and died April 26, 1891; married, July, 1850, Mary Ann Harwood; they dwelt in Manchester, N. H., where he served on the police force from 1869 to 1885, and again in 1891.

Children:

i. EVERETT E.
ii. JOSIE E.

"Patrolman John C. Colburn died suddenly last evening while in the performance of his duty, from heart disease. Shortly after seven o'clock, he was seen clinging to a fence on Canal St. A few minutes later, before assistance could be rendered, he fell backward to the sidewalk and expired. Mr. Colburn was one of the most efficient and best liked officers on the force. He was elected in 1869, and served continually until 1885. He was faithful and consistent in the discharge of his duty. He was a member of Wannalancit Encampment I. O. O. F., and Passaconaway Tribe of Red Men. He was a worthy official and an honest, upright man." (*Manchester, N. H., paper, April 27, 1891.*)

1063. SAMUEL CLARK[8] COLBURN (*David,*[7] *Abia,*[6] *David,*[5] *Robert,*[4] *Edward,*[3] *Robert,*[2] *Edward*[1]) was born at Cabot, Vt., Oct. 8, 1833, and died March 8, 1894; married at Lowell, Mass., July 3, 1854, Eliza Jane Marshall, dau. of Benjamin Snow and Matilda (Melvin) Marshall of Hudson, N. H., where she was born Oct. 20, 1833, and died Oct. 1, 1878.

Children:

i. MARY ETTA, b. March 21, 1856; d. Sept. 3, 1856.
ii. FLORA JANE, b. Nov. 27, 1860; d. Oct. 18, 1863.
iii. GEORGE HENRY, b. Sept. 25, 1862; d. Sept. 2, 1864.
iv. LUCY CHADBURN, b. Nov. 27, 1865; m. July 1, 1886, Frank J. Beane.
v. ANNE ELIZA, b. June 19, 1872; m. Oct. 15, 1891, William Burley Mallard.

He married (2) Nov. 22, 1882, Hannah E. Moss, dau. of Thomas and Mary (Osfield) Moss of New Mills, Derbyshire, England, and widow of James Farrell; she was born at New Mills, England, July 16, 1843.

1064. GEORGE MARTIN[8] COBURN (*Jonas,*[7] *Jonas,*[6] *John,*[5] *Seth,*[4] *Ebenezer,*[3] *Robert,*[2] *Edward*[1]) was born Sept. 22, 1846; married, Oct. 16, 1879, Louise, born Oct. 3, 1859, and died Oct. 14, 1905, dau. of Charles O. and Charlotte L. (Reed) Page.

Children:

i. LOUISE, b. July 2, 1880.
1334. ii. RALPH GEORGE, b. Feb. 23, 1882.
iii. DOROTHY, b. March 21, 1886.

1065. FRANK JONAS[8] COBURN (*Jonas,*[7] *Jonas,*[6] *John,*[5] *Seth,*[4] *Ebenezer,*[3] *Robert,*[2] *Edward*[1]) was born March 22, 1853; died Nov. 4, 1894; married, March 29, 1882, Hannah Cushing Haskins, born July 21, 1861.

Children:

i. MARION, b. March 15, 1883; m. Dec. 1, 1906, Ralph U. Sawyer.
ii. ALICE, b. May 20, 1884; m. Oct. 8, 1907, Winthrop I. Nottage.
iii. WILLIAM HASKINS, b. March 8, 1890; m. Maria Elizabeth Caldwell.

1066. ISAAC EMERY[8] COBURN (*Isaac,*[7] *Jonas,*[6] *John,*[5] *Seth,*[4] *Ebenezer,*[3] *Robert,*[2] *Edward*[1]) was born Oct. 23, 1842, in Weston; married, April 27, 1871, Margaret Lord, born Sept. 13, 1842, and died April 15, 1907, dau. of George W. and Elizabeth (Lord) Cutting.

Children:

1335. i. WALTER EVERETT, b. March 6, 1872.
1336. ii. ROBERT WARREN, b. Dec. 1, 1873.
iii. MARGARET LOUISE, b. Dec. 1, 1876.

1067. WILLIAM HERBERT[8] COBURN (*Isaac,*[7] *Jonas,*[6] *John,*[5] *Seth,*[4] *Ebenezer,*[3] *Robert,*[2] *Edward*[1]) was born April 6, 1857; died July 8, 1909; married, Sept. 2, 1896, Maud M., dau. of William U. and Draxanna (Austin) Fairbairn.

Children:

i. WILLIAM HERBERT, b. July 31, 1897.
ii. PHILIP FAIRBAIRN, b. April 10, 1899.
iii. PAULINE AUSTIN, b. Nov. 23, 1900.
iv. FRANCIS HASTINGS, b. Feb. 25, 1909; d. March 15, 1910.

1068. ARTHUR LESLIE[8] COBURN (*Isaac,*[7] *Jonas,*[6] *John,*[5] *Seth,*[4] *Ebenezer,*[3] *Robert,*[2] *Edward*[1]) was born June 18, 1860; married, June 28, 1898, Helen, dau. of Josiah M. and Mary (Chapman) Haines.

Children:

i. ANNE CUTTER, b. Dec. 4, 1900.
ii. ARTHUR LESLIE, b. Dec. 13, 1903.
iii. MARY CHAPMAN, b. Aug. 4, 1908.

1069. THOMAS EDWARD[8] COBURN (*Edward,*[7] *Jonas,*[6] *John,*[5] *Seth,*[4] *Ebenezer,*[3] *Robert,*[2] *Edward*[1]) was born Oct. 15, 1855; married, Dec. 28, 1881, Harriet Elizabeth, born at Lincoln, March 7, 1859, dau. of Daniel H. and Mary (Moore) Sherman.

Children:

i. EDWARD SHERMAN, b. Oct. 25, 1882.
ii. HAROLD WINTHROP, b. Oct. 6, 1885.
iii. RAYMOND WILLARD, b. Jan. 5, 1887; a graduate of Harvard College, 1910.
iv. MILDRED ELIZABETH, b. Oct. 10, 1895.

1070. ALBERT EUGENE[8] COBURN (*Edward,*[7] *Jonas,*[6] *John,*[5] *Seth,*[4] *Ebenezer,*[3] *Robert,*[2] *Edward*[1]) was born Jan. 4, 1857; married, April 16, 1884, Adelaide Florence, born at Windham, Me., April 18, 1863.

Child:

i. ALBERT CHARLES, b. June 28, 1885.

1071. RANDOLPH[8] COBURN (*Theodore,*[7] *Phineas,*[6] *Asa,*[5] *Andrew,*[4] *Daniel,*[3] *Robert,*[2] *Edward*[1]) was born at Mill Grove, Morgan Co., Ohio, Feb. 25, 1824; died Feb. 26, 1891; married, Oct. 16, 1853,

Amarilla Whitney, dau. of John and Sarah (Chapman) Whitney of Beverly, Ohio, where she was born March 22, 1830, and died March 23, 1909.

Children:

1337. i. CHARLES LESLIE, b. Aug. 16, 1854.
ii. GUSTAVUS SPENCER, b. Nov. 22, 1858; d. March 27, 1886.
1338. iii. WILLIAM CLARK, b. April 17, 1861.
iv. LEANN, b. Feb. 3, 1864; m. July 8, 1907, Nicholas H. Vogt.

1072. JOHN REED[8] COBURN (*Theodore,*[7] *Phineas,*[6] *Asa,*[5] *Andrew,*[4] *Daniel,*[3] *Robert,*[2] *Edward*[1]) was born at Mill Grove, Morgan Co., Ohio, July 5, 1830; died July 15, 1868; married, June 23, 1857, Catherine I. Scott, dau. of John and Anne (Roleofson) Scott of Groveland, Tazewell Co., Ill., where she was born Nov. 30, 1839.

Children:

i. ADA, b. Nov. 30, 1858; m. May 20, 1896, Albert S. Hawkins.
ii. AGNES EUGENIE, b. Aug. 1, 1860; m. Oct. 14, 1883, Allan B. Slanson; d. Aug. 19, 1887.
iii. CAMILLA, b. April 30, 1863; d. June 12, 1897; m. Sept. 23, 1883, Augustus P. Pilsbury, East Portland, Oregon.
iv. KATE LENORE, b. Jan. 27, 1866; d. Aug. 19, 1891; m. July 3, 1889, John J. Sellwood.

1073. WILLIAM JOHNSON[8] COBURN (*Theodore,*[7] *Phineas,*[6] *Asa,*[5] *Andrew,*[4] *Daniel,*[3] *Robert,*[2] *Edward*[1]) was born at Meigsville, Ohio, June 25, 1832, and died June 5, 1879; married, Dec. 20, 1855, Mary Ann Davis, dau. of Simeon T. and Nancy (Craig) Davis of Meigsville, Morgan Co., Ohio, where she was born March 29, 1839, and died June 20, 1889; they dwelt at Meigsville, Morgan Co., Ohio.

Child:

i. JOHN R., b. Feb. 4, 1857; d. 1889, Pilot Grove, Cooper Co., Mo.

He married (2) Nov. 23, 1865, Margaret Buchanan; they resided at Unionville, Lake Co., Ohio.

1074. ADIN PHINEAS[8] COBURN (*Theodore,*[7] *Phineas,*[6] *Asa,*[5] *Andrew,*[4] *Daniel,*[3] *Robert,*[2] *Edward*[1]), born April 4, 1839; died July 9, 1884; married, Dec. 5, 1865, Mary E. Chrisman, dau. of Joshua F. and ——— Chrisman.

Children:

i. EVALINE C., b. Sept. 23, 1866; d. Dec. 12, 1887; m. Granville Kidd.
ii. GEORGE S., b. Aug. 11, 1868.
iii. THEODORE, b. June 10, 1871; d. Sept. 21, 1877.
iv. RUTH H., b. Jan. 22, 1876; d. April 4, 1884.
v. LUCRETIA MOTT, b. Feb. 22, 1881.

1075. CHARLES LEROY[8] COBURN (*Theodore,*[7] *Phineas,*[6] *Asa,*[5] *Andrew,*[4] *Daniel,*[3] *Robert,*[2] *Edward*[1]) was born at Mill Grove, Morgan Co., Ohio, Dec. 20, 1842; died May 24, 1911; married, June 14, 1866, Margaret Rachel Dillon, dau. of Peter and Jane (Moore) Dillon of Lewisville, Morgan Co., Ohio, where she was born Feb. 17, 1848.

Children:

i. STATIRA ANN, b. Jan. 8, 1868; m. Jan. 9, 1888, Ralph W. Gano, Paso Robles, San Luis, Obisco Co., Cal.
ii. ALICE T., b. July 7, 1872; m. May, 1890, Geo. W. Hood.
iii. JOHN O., b. March 1, 1880; d. July 22, 1910; m. May 14, 1897, Margaret E. Branch.

1076. LEONIDAS JUDSON[8] COBURN (*Nicholas,*[7] *Nicholas,*[6] *Asa,*[5] *Andrew,*[4] *Daniel,*[3] *Robert,*[2] *Edward*[1]) was born Sept. 4, 1832; married, Jan. 29, 1855, Susan Swift, dau. of Charles and Amy (Andrews) Swift; she was born in Washington Co., Ohio, Nov. 1, 1832, and died Jan. 20, 1896; they resided at Windsor Township, Morgan Co., Ohio.

Children:

i. DON CARLOS, b. Feb. 14, 1856; m. Oct., 1881, Emma Nulton, dau. of John and Mary A. (Scott) Nulton of Beverly, Washington Co., Ohio, b. Dec. 17, 1857.
1339. ii. NICHOLAS, b. Feb. 17, 1859; m. March 18, 1885, Jessie Nulton, b. Sept. 11, 1859; sister of Emma, named above; he and his brother, Don Carlos, are ministers in the P. M. Church Conference.
1340. iii. CHARLES, b. Oct. 31, 1860; m. Feb. 20, 1884, Florence Bolinger.
iv. JUNIATA, b. June 22, 1865; m. Sept. 21, 1890, Joseph W. Smith.
v. EDWARD, b. April 25, 1867; m. Dec. 29, 1897, Mary Rose, b. Jan. 9, 1874.
1341. vi. ALLEN, b. July 17, 1869; m. June 12, 1897, Annie McKibben.

1077. RICHMOND L.[8] COBURN (*Nicholas,*[7] *Nicholas,*[6] *Asa,*[5] *Andrew,*[4] *Daniel,*[3] *Robert,*[2] *Edward*[1]) was born Jan. 28, 1839; died Feb. 18, 1905; married, Jan. 1, 1867, Patience A. Hill, dau. of Alex and Patty B. C. (Preston) Hill, who was born Sept. 22, 1846, and died Aug. 29, 1899.

Children:

i. NICHOLAS ROSCOE, b. Oct. 30, 1867; d. May 19, 1910.
1342. ii. ALEXANDER ROYAL, b. April 12, 1872.
1343. iii. RAYMOND CLINTON, b. Nov. 12, 1875.
iv. RICHMOND WALTER, b. Dec. 9, 1884; d. April 23, 1906.

1078. WILLIAM ROBERSON[8] COLBURN (*Orlin,*[7] *Amos,*[6] *Amos,*[5] *Andrew,*[4] *Daniel,*[3] *Robert,*[2] *Edward*[1]) was born at Wilna, Jefferson Co., N. Y., May 6, 1833; married, Nov. 1, 1859, Ruth Broadley, dau. of Henry and Mary (Burnell) Broadley of White Pigeon, Mich., where she was born July 15, 1836; they resided at Dexter, Dallas Co., Iowa.

Children:

i. BYRON B., b. Jan. 7, 1862; d. Sept. 26, 1865.
ii. MARY ANN, b. Nov. 20, 1863; d. Oct. 7, 1865.
iii. ELIZABETH, b. Sept. 16, 1867; d. Sept. 29, 1869.
iv. LAURA E., b. Nov. 3, 1870.
v. JENNIE, b. March 5, 1873; d. March 28, 1873.
vi. HENRY B., b. April 8, 1875.
vii. WILLIAM O., b. Aug. 5, 1880.
viii. MARK, b. Aug. 11, 1883.

1079. AMOS PERRY[8] COLBURN (*Orlin,*[7] *Amos,*[6] *Amos,*[5] *Andrew,*[4] *Daniel,*[3] *Robert,*[2] *Edward*[1]) was born in Lewis Co., N. Y., Oct. 19,

1838; married, Jan. 1, 1860, Altzer Orilla Sarvey, dau. of Charles and Orilla (Ingalls) Sarvey of Wilna, N. Y., where she was born Sept. 3, 1840; they resided at Hudson, Blackstock Co., Iowa.

Children:

i. LEONA, b. Aug. 9, 1866; d. Aug. 16, 1866.
ii. CHARLES SARVEY, b. Aug. 29, 1868; m. Jan. 7, 1890, Mary Speer.
iii. ORLIN LATUS, b. March 29, 1871.
iv. LENA MARY, b. April 12, 1873.
v. WILLIAM LEONARD, b. Aug. 2, 1878.
vi. PERLEY AMOS, b. Sept. 7, 1880.

1080. AMOS PERRY[8] COBURN (*Amos*,[7] *Amos*,[6] *Amos*,[5] *Andrew*,[4] *Daniel*,[3] *Robert*,[2] *Edward*[1]), born at Morristown, N. Y., Jan. 31, 1849; died April 9, 1883; married Elizabeth Merrifield.

1081. WILLIAM FOSTER[8] COLBURN (*Amos*,[7] *Amos*,[6] *Amos*,[5] *Andrew*,[4] *Daniel*,[3] *Robert*,[2] *Edward*[1]) was born at Morristown, N. Y., Aug. 3, 1851; married, Nov. 6, 1876, Mary Anderson, dau. of Robert and Eliza (Marshall) Anderson of New York City, where she was born Aug. 29, 1854; they resided at Ogdensburg, N. Y.

Children:

i. ALICE MAXWELL, b. Nov. 24, 1877; d. Nov. 25, 1891.
ii. ROBERT, b. Aug. 9, 1882; d. Oct. 19, 1891.

1082. HORACE A.[8] COLBURN (*Amos*,[7] *Amos*,[6] *Amos*,[5] *Andrew*,[4] *Daniel*,[3] *Robert*,[2] *Edward*[1]) was born at Morristown, N. Y., Nov. 23, 1854; married, Nov., 1877, Matilda Anderson, dau. of Robert and Elizabeth (Maxwell) Anderson of New York City, where she was born Jan. 19, 1857.

Children:

1344. i. HORACE A., b. May 29, 1879.
ii. WILLIAM, b. Jan. 27, 1882; d. June 18, 1882.
iii. ANN ELIZA, b. Nov. 2, 1884; m. Jan. 1, 1906, John Bishop.
iv. LUELLA, b. June 30, 1886.
v. ESTELLA MAY, b. Aug. 19, 1890.
vi. FANNY, b. Jan. 23, 1893.

1083. CHARLES H.[8] COLBURN (*Amos*,[7] *Amos*,[6] *Amos*,[5] *Andrew*,[4] *Daniel*,[3] *Robert*,[2] *Edward*[1]) was born at Morristown, N. Y., May 10, 1857; married, Oct. 5, 1886, Jane Maloy, dau. of Patrick and Catherine (Brown) Maloy of Ottawa, P. Q., where she was born March 5, 1857.

Children:

i. MABEL BROWN, b. June 13, 1887; d. Feb. 24, 1904.
ii. BESSIE E., b. March 24, 1889.
iii. ELLEN, b. Oct. 18, 1891.
iv. ARTHUR H., b. Jan. 10, 1893.
v. ROY EGBERT, b. April 22, 1895; d. Feb. 21, 1904.

He married (2) Jan. 1, 1906, Grace Marsaw, dau. of James and Susan Marsaw, born Sept. 6, 1861.

1084. ROBERT[8] COLBURN (*Amos*,[7] *Amos*,[6] *Amos*,[5] *Andrew*,[4] *Daniel*,[3] *Robert*,[2] *Edward*[1]) was born at Morristown, N. Y., Nov. 29,

1863; married, Sept. 22, 1883, Anna Burns, dau. of John and Mary Burns of Lyn, P. Q., where she was born Nov. 29, 1862.

Children:

i. AGNES L., b. Jan. 2, 1884.
ii. CHARLES, b. Sept. 3, 1885; d. Sept. 30, 1885.
iii. PEARL, b. Aug. 30, 1886.
iv. CORA, b. Sept. 30, 1887; m. Jan. 22, 1907, Guy Sawyer.
v. ANNE M., b. Feb. 9, 1890; m. May 4, 1910, Richard Lafrancois.
vi. ETHEL M., b. May 18, 1893.
vii. ALMIRA, b. March 18, 1895.

1085. FITZ HENRY[8] COLBURN (*George,*[7] *John,*[6] *John,*[5] *Ebenezer,*[4] *Daniel,*[3] *Robert,*[2] *Edward*[1]) was born Oct. 30, 1814; died June 9, 1876; married, 1840, Martha Hardy.

Children:

i. MARTHA.
ii. EMELINE.

1086. LEWIS G.[8] COBURN (*George,*[7] *John,*[6] *John,*[5] *Ebenezer,*[4] *Daniel,*[3] *Robert,*[2] *Edward*[1]) was born June 17, 1823; married (1) June 17, 1847, Adeline, dau. of Timothy and Sarah (George) Heath; married (2) April 9, 1895, Josephine P. Sewall.

Children of Lewis and Adeline:

i. MARY JANE, m. Albert F. Copeland.
ii. GEORGE LEWIS, m. Charlotte Goldsmith Sewall.
iii. HARRY NILES.
1345. iv. CHARLES WARREN, m. Eliza B. French.

1087. WILLIAM CHILDS[8] COLBURN (*George,*[7] *John,*[6] *John,*[5] *Ebenezer,*[4] *Daniel,*[3] *Robert,*[2] *Edward*[1]) was born Nov. 17, 1831, and married, June 5, 1860, Amanda H., dau. of Pelatiah C. and Lois (Cook) Blaisdell.

Child:

i. WILLIAM ANDERSON, b. Aug. 1, 1861.

1088. HENRY FRANKLIN[8] COBURN (*Henry,*[7] *Joseph,*[6] *John,*[5] *Ebenezer,*[4] *Daniel,*[3] *Robert,*[2] *Edward*[1]) was born at Winchendon, Oct. 25, 1816, and died July 8, 1853; married, April 25, 1842, Marcia Marion Bishop; they dwelt at Winchendon.

Children:

i. CHARLES EDWIN, b. July 9, 1842; m. (1) Mrs. Mary Cone; (2) Mrs. Jelleson.
ii. LORENZO ORLANDO, b. Oct. 31, 1843; d. in the army, Sept. 23, 1862.
iii. HENRY H., b. May 19, 1845; m. April 26, 1886, Lucy Davidson.
iv. ALBERT C., b. April 3, 1848.

1089. MARTIN VAN BUREN[8] COBURN (*Henry,*[7] *Joseph,*[6] *John,*[5] *Ebenezer,*[4] *Daniel,*[3] *Robert,*[2] *Edward*[1]) was born March 4, 1833; died April 22, 1890; and married, July 31, 1856, Mary E., born May 19, 1840, dau. of Emerson and Martha B. (Stacy) Walcott.

Children:

i. LIZZIE MARY, b. June 7, 1859; m. Edward Harkness.
ii. WILLIAM MARTIN, b. Nov. 3, 1860.
iii. EDWARD EMERSON, b. Aug. 15, 1866.

1090. JOSHUA HEATH[8] COBURN (*Calvin,*[7] *Samuel,*[6] *John,*[5] *Ebenezer,*[4] *Daniel,*[3] *Robert,*[2] *Edward*[1]) was born June 15, 1833, and died Sept. 7, 1899; he married, Oct. 10, 1865, Alice J., dau. of Ithamar and Mary L. (Smith) Marcy, who was born June 9, 1846.

Children:

1346. i. FRANK HERBERT, b. July 17, 1868.
ii. CORINNE ALICE, b. Sept. 22, 1870.
iii. CLARA HEATH, b. Nov. 22, 1872.
iv. MADGE ALMIRA, b. Feb. 14, 1875; m. John Ward.

1091. ETHAN NELSON[8] COBURN (*Lemuel, Jr.,*[7] *Lemuel,*[6] *John,*[5] *Ebenezer,*[4] *Daniel,*[3] *Robert,*[2] *Edward*[1]), born April 13, 1821; died July 13, 1892; married, April 23, 1845, Ellen Huldah, born May 2, 1824, dau. of David and Sarah (Riley) Bruce of Post Mills, Vt.

Children:

i. EDWIN RILEY, b. at Post Mills, Vt., Aug. 15, 1846; d. May 18, 1912; m. about 1891, Mary ———, d. 1906.
ii. ANNIE CAROLINE, b. July 27, 1849, at Boston; m. Henry A. Coburn.
iii. ARTHUR BRUCE, b. Jan. 23, 1854, at Charlestown.
iv. CHARLES HENRY, b. Nov. 14, 1858, at Charlestown.
1347. v. CLARENCE STONE, b. Oct. 26, 1862, at Charlestown.
1348. vi. HARRY EVERETT, b. Sept. 10, 1866, at Charlestown.

1092. CHESTER GROSVENOR[8] COBURN (*Lemuel, Jr.,*[7] *Lemuel,*[6] *John,*[5] *Ebenezer,*[4] *Daniel,*[3] *Robert,*[2] *Edward*[1]), born Feb. 26, 1823; died Oct. 25, 1848; married, Feb., 1847, Adaline Berry.

Child:

i. CLARENCE, b. March 2, 1848.

1093. WARREN RODMAN[8] COBURN (*Lemuel, Jr.,*[7] *Lemuel,*[6] *John,*[5] *Ebenezer,*[4] *Daniel,*[3] *Robert,*[2] *Edward*[1]), born Dec. 26, 1826; died June 25, 1897; resided at Middleton, Cal.; married Christianna ———.

Children:

i. GEORGE W.
ii. E. C.
iii. LUELLA.

1094. LYMAN RANSEL[8] COBURN (*Lemuel, Jr.,*[7] *Lemuel,*[6] *John,*[5] *Ebenezer,*[4] *Daniel,*[3] *Robert,*[2] *Edward*[1]), born Sept. 6, 1828; died in Somerville, Oct. 16, 1902; married, Nov. 30, 1851, Lucinda Tyler, born at Strafford, Vt., Aug. 22, 1832; died Nov. 13, 1912, dau. of Leonard and Lucinda (Tyler) Fletcher.

Children:

1349. i. FRANK WARREN, b. at Post Mills, Vt., June 3, 1853.
ii. FRED LYMAN, b. at Piermont, N. H., May 11, 1857; m. June 3, 1879, Florence L. Lombard.
iii. NELLIE LUCINDA, b. at Thetford, Vt., Dec. 26, 1861; m. April 30, 1882, Dana W. Bennett.

He served in the Civil War, enlisting in Co. A, 15th Vt. Vol. Infantry.

ROBERT E. COBURN

1095. LUMAN WYLLIS[8] COBURN (*Lemuel, Jr.,*[7] *Lemuel, Sr.,*[6] *John,*[5] *Ebenezer,*[4] *Daniel,*[3] *Robert,*[2] *Edward*[1]), born Dec. 18, 1831; died Oct. 5, 1906; married, 1874, Annie Cummings, born June 6, 1848, died Feb. 16, 1889.

Children:

i. GEORGE WARREN, b. March 18, 1875.
ii. CLARENCE WILLIAM, b. Feb. 13, 1881.

1096. AUSTIN LAFAYETTE[8] COBURN (*John,*[7] *Lemuel, Sr.,*[6] *John,*[5] *Ebenezer,*[4] *Daniel,*[3] *Robert,*[2] *Edward*[1]), born April 2, 1820; died Aug. 31, 1888; married Mary M. Crockett, born Dec. 25, 1826, died Aug. 22, 1894.

Children:

1350. i. JOHN A., b. Sept. 15, 1846.
ii. FRANCES SYBIL, b. Dec. 14, 1848; m. June 16, 1875, Charles L. Lord.
1351. iii. CHARLES CLARENCE, b. Aug. 16, 1856.
iv. MARY LOUISA, b. Oct., 1851; d. July 29, 1853.
1352. v. WILLIE FRANKLIN, b. March 10, 1859.
vi. JENNIE LIND, b. Sept. 16, 1862; m. John F. Farley.

1097. EDWARD CYRIL[8] COBURN (*Cyril,*[7] *Lemuel,*[6] *Ebenezer,*[5] *John,*[4] *Daniel,*[3] *Robert,*[2] *Edward*[1]) was born at Lowell, Mass., July 25, 1836, and died Jan. 29, 1871; married, Nov. 25, 1858, Mary Ann Hall Jameson, dau. of Thomas and Fanny (Kent) Jameson of Lowell, where she was born March 10, 1838; they dwelt at Lowell.

Children:

i. MAY FLORENCE, b. Nov. 15, 1859; m. Nov. 24, 1886, Frank P. Brown, Lowell.
ii. SARAH LILLIAN, b. Oct. 5, 1869; d. Nov. 24, 1887.

He was born at Lowell, where he spent his early days, until the breaking out of the Civil War, when he enlisted as a Private in Co. H, 33rd Mass., Vols. on Aug. 7, 1862. He served three years, during which time he held the offices of Corporal, Color Bearer, and Sergeant. Receiving his discharge at the close of the war, he returned to Lowell, and became a contractor in the Lowell Machine Shop. He was an active member in the Grand Army, and prominent in the Odd Fellows.

JAMES ELDREDGE. See 615.

James E. Coburn was born in Lowell, and at the breaking out of the Civil War, he enlisted as a Private in one of the companies, which formed the 30th Mass. Regt. He was appointed Sergeant, and afterward promoted to the office of First Lieutenant. At the siege of Port Hudson, which took place in May, 1863, he was severely wounded, from the effects of which he died after three days' suffering.

1098. HENRY ARTHUR[8] COBURN (*Josiah,*[7] *Lemuel,*[6] *John,*[5] *Ebenezer,*[4] *Daniel,*[3] *Robert,*[2] *Edward*[1]), born Sept. 13, 1842; died Feb. 8, 1904; married, Oct. 14, 1873, Annie Caroline, dau. of

Ethan N. and Huldah (Bruce) Coburn, who was born July 27, 1849.

Child:

i. ELLEN LOUISE DWIGHT, b. Dec. 15, 1874; m. March 8, 1899, Lawrence Church Jefferson.

1099. LORENZO[8] COBURN (*Joseph,*[7] *Joseph,*[6] *John,*[5] *Ebenezer,*[4] *Daniel,*[3] *Robert,*[2] *Edward*[1]), born, 1812, at Constable, N. Y.; died at Vermillion, S. D., June 28, 1898; married, Feb. 8, 1839, Sophronia Parmelee of Malone, N. Y., where she died Nov. 18, 1875.

Children:

i. HENRY, was a soldier in the Civil War, and d. Aug. 17, 1903, at Togus, Me.
ii. WILLIAM, d. at Hammonton, New Jersey.
iii. FANNIE.

1100. THOMAS[8] COBURN (*Joseph,*[7] *Joseph,*[6] *John,*[5] *Ebenezer,*[4] *Daniel,*[3] *Robert,*[2] *Edward*[1]), born June 27, 1814; died Dec. 27, 1888; married Minerva Hitchcock, who died June, 1883.

Child:

i. ALICE.

1101. ALEXANDER[8] COBURN (*Joseph,*[7] *Joseph,*[6] *John,*[5] *Ebenezer,*[4] *Daniel,*[3] *Robert,*[2] *Edward*[1]), born July 12, 1816; died April 19, 1889; married, Jan. 1, 1838, Phidelia Chamberlain, dau. of Harmon and Abigail (Mumford) Chamberlain; she was born Aug. 18, 1818, and died May 25, 1842, at Constable, N. Y.

Children:

1353. i. GEORGE W., b. Oct. 11, 1838.
ii. HARMON.
iii. LORENZO.

1102. HOLLIS P.[8] COBURN (*Henry,*[7] *Joseph,*[6] *John,*[5] *Ebenezer,*[4] *Daniel,*[3] *Robert,*[2] *Edward*[1]), born Nov. 24, 1828, and died July 11, 1902; he married, March 25, 1860, Flora A., dau. of William R. and Emily T. Stiles of Albany, Vt.

Children:

1354. i. CLARENCE E., b. Sept. 22, 1861.
1355. ii. SIDNEY RILEY, b. Oct. 13, 1866.
iii. AVIS F., b. Oct. 23, 1872; d. Feb. 25, 1879.
1356. iv. ROY WILBUR HENRY, b. Jan. 20, 1881.

1103. MILO P.[8] COBURN (*Asahel,*[7] *Joseph,*[6] *John,*[5] *Ebenezer,*[4] *Daniel,*[3] *Robert,*[2] *Edward*[1]), born Feb. 16, 1832; died Oct. 25, 1870; married, Dec. 29, 1851, Affenia, born Aug. 19, 1832, dau. of Daniel and Anna (Darrow) Clark.

Children:

i. ALICE OLIVIA, b. Oct. 1, 1852; m. Jan. 29, 1881, Lucius Baldwin Martin.
ii. FLORENCE ARDELIA, b. June 6, 1858; m. May 10, 1883, John Gilbert Barton.
iii. CLARA GERTRUDE, b. April 16, 1868; m. April 12, 1889, Charles M. Grandey.

1104. SAMUEL[8] COBURN (*Amasa K.*,[7] *Samuel*,[6] *Richard*,[5] *Eben*,[4] *Daniel*,[3] *Robert*,[2] *Edward*[1]) was born at Charlestown, Mass., Dec. 7, 1825; married, March 25, 1851, Irene Vinton, dau. of Ithamar Vinton, who died March 25, 1853; they dwelt at Oxford, Mass.

Child:

i. CHARLES MAYNARD, b. June 25, 1852.

He married (2) April 23, 1855, Ann Eliza Shaw, dau. of Alfred and Azubah (Rogers) Shaw of Brunfield, where she was born; they dwelt at Sturbridge; no children.

1105. ANDRUS[8] COBURN (*Amasa K.*,[7] *Samuel*,[6] *Richard*,[5] *Eben*,[4] *Daniel*,[3] *Robert*,[2] *Edward*[1]) was born at Charlestown, Mass., Jan. 11, 1835, and died June 7, 1887; married Ellen J. Estabrook, dau. of Hale Estabrook.

Child:

i. ESTELLA.

He married (2) Nellie C. Smith, who was born in 1851, and died Aug. 4, 1881; they dwelt at Sturbridge.

Child:

ii. IDA M., b. 1875; d. Nov. 29, 1880.

1106. GEORGE METCALF[8] COBURN (*Andrew S.*,[7] *Sylvester*,[6] *Richard*,[5] *Ebenezer*,[4] *Daniel*,[3] *Robert*,[2] *Edward*[1]) was born Jan. 9, 1845; married, Nov. 24, 1880, Sarah M. Chesley; she was born Dec. 18, 1847.

Children:

i. GEORGE HAROLD, b. June 13, 1881.
ii. EDITH MARION, b. Aug. 28, 1886.

1107. JAMES PARLEY[8] COBURN (*Algernon S.*,[7] *Parley*,[6] *Ebenezer*,[5] *Ebenezer*[4] *Daniel*,[3] *Robert*,[2] *Edward*[1]) was born in Warren, Pa., Dec. 16, 1837; died Oct. 2, 1911; married, Sept. 13, 1871, Harriet Gertrude Barnes, dau. of Lewis and Jane (Cannon) Barnes of Rome, Bradford Co., Pa.; she was born April 12, 1843, and died Jan. 12, 1911.

Children:

1357. i. SIDNEY LOUIS, b. July 2, 1872.
ii. LOIS DELL, b. Feb. 21, 1874; m. Aug. 28, 1896, Irvin L. Howe of Orwell, Pa.
iii. CARRIE ELIZABETH, b. Aug. 24, 1875; m. June 28, 1899, James C. Eastman of Orwell, Pa.
iv. SARAH GERTRUDE, b. Aug. 30, 1883; m. Aug. 12, 1908, George U. Eastman.

Mr. Coburn enlisted, Aug. 22, 1862, in Co. B, 141st Pa. Vol. Infantry, and served during the war, receiving his discharge May 28, 1865. He took part in the Battles of Fredericksburg, Chancellorsville, Gettysburg, The Wilderness, Spottsylvania, Coal Harbor, Siege of Petersburg, and was present at the Surrender of Lee's Army, at Appomattox, in 1865. Returning to his home,

he was elected member of the Legislature of Pennsylvania, serving two terms, 1883 and 1884. He was Postmaster at Orwell, Pa., his appointment dating 1897.

1108. PARLEY[8] COBURN (*Enoch,*[7] *Parley,*[6] *Ebenezer,*[5] *Ebenezer,*[4] *Daniel,*[3] *Robert,*[2] *Edward*[1]) was born in Warren, Pa., Nov. 3, 1835; married, Dec. 6, 1860, Margaret Rebecca Shortelle, dau. of Robert P. and Mary (Finn) Shortelle of Leroysville, Pa.; she was born in New York City, Aug. 9, 1840; they resided in Elmira, N. Y., where he was a teacher in a public school.

Child:

i. SABIN PARLEY, b. April 9, 1883.

1109. CHARLES SIDNEY[8] COBURN (*Charles R.,*[7] *Parley,*[6] *Ebenezer,*[5] *Ebenezer,*[4] *Daniel,*[3] *Robert,*[2] *Edward*[1]) was born in Oswego N. Y., May 7, 1848; married, Oct. 15, 1869, Lucy L. Dunham, dau. of Daily and Hannah Dunham of Nichols, N. Y., where she was born April 9, 1847, and died March 9, 1883.

Children:

i. JOHN C., b. May 7, 1871.
ii. WILLIAM M., b. Sept. 19, 1872.
iii. WALTER, b. Oct. 2, 1873; d. Nov. 28, 1873.
iv. WALDO, b. Oct. 2, 1873.
v. KATE, b. Aug. 4, 1875.
vi. LUTHER, b. Feb. 24, 1877.
vii. SARAH G., b. May 15, 1879.
viii. EDWARD M., b. Feb. 13, 1880.
ix. HENRY S., b. Sept. 23, 1882.

He married (2) Nov. 9, 1889, Frances M. Burbank, dau. of Hiram and Ann E. (Crane) Burbank of Napoli, N. Y., where she was born Aug. 31, 1847.

1110. JOHN MASON[8] COBURN (*Noah M.,*[7] *Alexander,*[6] *Ebenezer,*[5] *Ebenezer,*[4] *Daniel,*[3] *Robert,*[2] *Edward*[1]) was born at Stockbridge, N. Y., Feb. 16, 1831; married, Jan. 7, 1852, Nancy Quackenbush, dau. of John and Mary (Stamm) Quackenbush of Stockbridge, where she was born April 7, 1831, and died April 23, 1880; they dwelt at West Salem, Wis.

Children:

i. CHARLES MASON, b. May 19, 1854; m. Lizzie Gill; d. March 8, 1882.
1358. ii. FRANK POTTER, b. Dec. 6, 1858.
1359. iii. FREDERICK FREMONT, b. March 22, 1863.
iv. HORACE GREELEY, b. Oct. 2, 1864.
v. HARRIET EVELINE, b. April 22, 1866.

1111. SILAS MAYNARD[8] COBURN (*Noah M.,*[7] *Alexander,*[6] *Ebenezer,*[5] *Ebenezer,*[4] *Daniel,*[3] *Robert,*[2] *Edward*[1]) was born at Stockbridge, N. Y., Sept. 15, 1832; married, March 28, 1853, Ellen Maria Baker, dau. of Daniel B. and Nancy (Waite) Baker of Dexter, N. Y.; she was born at Brownsville, N. Y., Feb. 22, 1836;

he was a Wagon Master in the Army of the Cumberland, U. S. Vols. under Capt. Jesse Thornton, and last heard from in Camp at Resaca, Ga., July 14, 1864.

Child:

1360. i. WATERBURY MAYNARD, b. July 23, 1855.

1112. JAMES WHITE[8] COBURN (*Carmi*,[7] *Ebenezer*,[6] *Ebenezer*,[5] *Ebenezer*,[4] *Daniel*,[3] *Robert*,[2] *Edward*[1]) was born in Rochester, N. Y., March 6, 1832; married Lavinia ———.

Children:

i. MARY.
ii. ORION.

1113. SYLVESTER CARMI[8] COBURN (*Carmi*,[7] *Ebenezer*,[6] *Ebenezer*,[5] *Ebenezer*,[4] *Daniel*,[3] *Robert*,[2] *Edward*[1]) was born at Pendleton, N. Y., Oct. 15, 1836; married, Oct. 22, 1861, Catherine McGuire, dau. of Hugh and Sarah (MulConnor) McGuire of Thorold, Ontario, Canada; she was born at Quebec, 1840.

Children:

i. NETTIE, b. June 6, 1863.
ii. SARAH, b. April 5, 1865.
iii. CATHERINE, b. Dec. 6, 1866.

1114. GEORGE WASHINGTON[8] COBURN (*Carmi*,[7] *Ebenezer*,[6] *Ebenezer*,[5] *Ebenezer*,[4] *Daniel*,[3] *Robert*,[2] *Edward*[1]) was born at Port Huron, Mich., Dec. 6, 1835; married, July 3, 1864, Nancy Ann Bennett, dau. of Henry and Jane Ellen (Howell) Bennett of Fort Hill, Ontario, Canada, where she was born Oct. 4, 1845.

Children:

i. GEORGE FRANKLIN, b. March 11, 1865.
ii. WILLIAM HENRY, b. Oct. 28, 1866; d. Dec. 4, 1866.
iii. JOHN CARMI, b. Oct. 10, 1867; d. Aug. 30, 1874.
iv. MINNIE BELL, b. Feb. 26, 1870.
1361. v. CHARLES HOWARD, b. Feb. 14, 1874.
vi. NETTIE JANE, b. July 27, 1876; d. Oct. 5, 1876.
vii. EDWARD LEO, b. Feb. 21, 1878; d. July 23, 1878.
viii. CLIFFORD ROSS, b. Oct. 12, 1882; d. Nov. 5, 1882.
ix. EMMA MAUD, b. Feb. 3, 1885.

1114A. FRANKLIN[8] COBURN (*Daniel*,[7] *Moses*,[6] *Moses*,[5] *Ebenezer*,[4] *Daniel*,[3] *Robert*,[2] *Edward*[1]) was born at Warren, Pa., July 18, 1831; married, Nov. 6, 1856, Kate M. Manley, dau. of Rev. John and Martha (Vander Veer) Manley of Saddle River, N. J., where she was born July 9, 1834; they dwelt at Warren, Pa.

Children:

i. CHARLES R., b. July 9, 1859.
ii. MARTHA D., b. Aug. 25, 1862.
iii. DANIEL F., b. Jan. 30, 1865.
iv. SARAH E., b. Dec. 30, 1869.
v. MAUD EVELYN, b. May 19, 1878.

1115. LEWIS JUSTUS[8] COBURN (*Roswell L.*,[7] *Moses*,[6] *Moses*,[5] *Ebenezer*,[4] *Daniel*,[3] *Robert*,[2] *Edward*[1]) was born in Warren, Pa., Nov. 20, 1836; married, Oct. 12, 1871, Lucinda C. Cleveland, dau. of Rufus Daske and Fidelia (Chulebruck) Cleveland of

Wyahusing, Pa., where she was born July 3, 1846; they resided at Merry All, Bradford Co., Pa.

Children:

i. MARY LUCY, b. July 22, 1873.
ii. ALPHA AMANDA, b. April 18, 1878.
iii. CAROLINE EMILY, b. June 14, 1879.
iv. FLORA PEARL, b. June 17, 1884.

1116. THEODORE[8] COBURN (*Roswell L.,*[7] *Moses,*[6] *Moses,*[5] *Ebenezer,*[4] *Daniel,*[3] *Robert,*[2] *Edward*[1]) was born at Aurora, Penn., April 27, 1835; married, Dec. 13, 1865, Cornelia E. Chaffee, dau. of Samuel and Maria (Buffington) Chaffee of South Warren, Pa., where she was born 1839, and died Nov. 28, 1875; they dwelt at Aurora, Bradford Co., Pa.

Child:

i. ROSWELL A., b. Sept. 12, 1871.

He married (2) April 6, 1876, Amanda J. Overton, dau. of Nelson and Eveline (Baker) Overton of Wyalusing, Pa., where she was born May 23, 1846; they resided at Aurora, where he was Postmaster.

Children:

ii. CECIL OVERTON, b. March 25, 1878.
iii. LULU M., b. Dec. 14, 1880.

Mr. Coburn served in the 15th N. Y. Emp. Corps, Sept., 1864—April, 1865. Appointed Postmaster, April 20, 1889.

1117. EDWARD DANIEL[8] COBURN (*George,*[7] *Moses,*[6] *Moses,*[5] *Ebenezer,*[4] *Daniel,*[3] *Robert,*[2] *Edward*[1]) was born at Apalachin, N. Y., Nov. 24, 1848; married, Dec. 27, 1874, Frances E. Lewis, dau. of Hiram and Roxy Lewis of Apalachin, where she was born April 5, 1851.

Children:

i. CAROLINE ROY, b. June 1, 1876.
ii. GEORGE LEWIS, b. Dec. 11, 1877.
iii. MAUD ANNA, b. Dec. 26, 1880.

1118. THOMAS WHITTEMORE[8] COBURN (*Francis C.,*[7] *Charles C.,*[6] *Silas,*[5] *William,*[4] *Daniel,*[3] *Robert,*[2] *Edward*[1]) was born at Worcester, Mass., June 28, 1846; died at Springfield, March 8, 1890; married, Aug. 1, 1867, Marian Minerva Stebbins, dau. of Emory and Minerva (Gould) Stebbins of Springfield, Mass., where she was born Feb. 11, 1847; they dwelt at Springfield, Mass.

Child:

i. MONROE WASHBURN, b. Aug. 2, 1868.

1119. ADDISON ALVIN[8] COBURN (*David Alvin,*[7] *David,*[6] *Alpheus,*[5] *John,*[4] *Daniel,*[3] *Robert,*[2] *Edward*[1]) was born July 28, 1854, and married, Nov. 9, 1876, Alice Thayer, who was born Dec. 29, 1857, dau. of Joshua and Diana Thayer.

Children:

i. ETTA MAY, b. May 22, 1878; m. Oct. 5, 1898, Dr. H. C. Miller.
1362. ii. ORA ADDISON, b. April 17, 1881.

1120. DWIGHT FOSTER[8] COBURN (*Ephraim W.*,[7] *Moses*,[6] *Alpheus*,[5] *John*,[4] *Daniel*,[3] *Robert*,[2] *Edward*[1]) was born at Cold Springs, Wis., May 7, 1846; married, Sept. 8, 1869, Lou Jenkins, dau. of Harrison and Nancy (Allen) Jenkins of Kansas City; she was born in Scioto Co., Ohio, June 20, 1848; they reside at Kansas City, Kansas.

Children:

i. TINA LOUISE, b. June 3, 1870; m. April 11, 1899, Frank Davis Tomson.
ii. GERTRUDE, b. Dec. 14, 1871; m. May 9, 1907, Theodore Jessup.
1363. iii. CLAY EPHRAIM, b. Dec. 27, 1872.
iv. FRED TRUE, b. Dec. 27, 1872; d. May 16, 1873.
v. KATIE, b. Aug. 8, 1874; d. June 12, 1881.

Mr. Coburn received the name of Dwight Foster, but in later years preferred to be known as Foster Dwight. Like many others who have achieved success, his early life was spent in humble circumstances. His parents, while not possessing a large amount of material wealth, were rich in a good reputation in the community, and in honesty of purpose. When three years of age, his father went to California in search of gold, and he was cared for by relatives, who, lacking a sense of parental responsibility, neglected to provide him with the means of receiving an education. His school life was confined to occasional terms of three months in the year at a district school in the country.

When fifteen years of age, the Civil War commenced, and he was prevented from enlisting by his father's opposition; but later, he ran away, and served a term of enlistment in an Illinois Regiment, reenlisting when the term expired. As a lad, he was impressed with the idea that Kansas was to be the state where he should locate. City life was not agreeable to one of his nature, and he looked forward to the time when he should become a farmer. Circumstances compelled him to be economical, and he walked to Kansas, crossing the Missouri River on the ice. This was in February, 1867. His occupation, at first, was removing the hides from dead cattle belonging to ranchmen, and performing other duties as required. Without doubt, these experiences laid the foundation for the great work which he has been privileged to perform, and he was unconsciously preparing for that success which came to him only through his persistence in study, his readiness to adapt himself to circumstances, his patience as a worker, and his knowledge of human nature. His next step upward led him to become a school teacher, but he accepted the duties as a means only, not as an end.

In due time, he became a farmer on his own account, and thus opened the way to satisfy his ambition. His desires were not selfish ones, he did not covet the applause of the people, but he discerned the need of better methods of farming. The possibilities of the vast West were dimly perceived by him, but he hoped to be of service to his adopted state, and to the agricultural com-

munity at large. That he has succeeded far beyond his expectations is proved by the fact that his name is known throughout the land as the leader in all matters relating to agriculture. He held the position of Editor of the Live Stock Indicator, published at Kansas City, Mo., and President of the Indicator Co. Recognizing his ability, the Secretary of Agriculture of the State of Kansas, J. H. Hudson, offered him a position, in 1880, in the office of the State Board, which he accepted, and where he served until January, 1892. He succeeded Mr. Hudson and became State Secretary. After an interval of two years, he was again elected to the office, to which he has been elected at each of the biennial elections which have followed. His first literary work was done while he was engaged in farming. The title was "Swine Husbandry," which was so well received that it was followed by "Swine in America." These works embodied his own experiences and observations, and materially advanced the industry. He became interested in alfalfa, and realized its value. He published pamphlets entitled "Alfalfa," and later, "The Book of Alfalfa," which has been in great demand by farmers and agricultural colleges. Space forbids an extended survey of the life and work of F. D. Coburn. His printed works include "The Beef Steer (and his Sister)," "The Helpful Hen," "Cow Culture," "The Cow, Plow and Steer," "Corn and the Sorghums," "Railroads and Agriculture," "Short Horn Cattle," "Hereford Cattle," "Polled Cattle," and many others. He was twice appointed by Governor Glick as Regent of the State Agricultural College, and twice elected President of the Board. He was President of the first National Corn Congress held in Chicago, in 1898, Treasurer of the state fund raised for the relief of famine sufferers in India, Chief of Department of Live Stock at Louisiana Purchase Exposition in 1903–04, and other offices of a similar nature.

His ambition does not extend to receiving political honors. Had such been the case, he would have received the nomination for Governor of the State in 1898, but he declined the nomination. A vacancy occurring in the U. S. Senate during Gov. Hoch's term as Governor of the State, he was urged by the executive and many of his fellow citizens to accept the office, but again he refused.

President McKinley wanted him to hold the office of National Secretary of Agriculture, but these honors did not tempt him to relinquish the work in which he was engaged, the agricultural prosperity of Kansas. We quote from the *Great Southwest Magazine*: "He is a man of many parts, but with a single purpose: to accomplish where others theorize. * * * * The farmer has learned that he can rely absolutely on the statements contained in the publications prepared under the direction of Mr. Coburn."

From *Hampton's Magazine*: "In the Agricultural Colleges of Australia, where his books are used in the courses of instruction,

in all the great farm institutes of the Middle West, among authorities everywhere, Coburn of Kansas is the biggest and safest authority of the century."

He has the distinction of being the only man in the United States who was ever known to refuse the office of U. S. Senator.

1121. EDMUND ALBERT[8] COBURN (*George A.*,[7] *Moses*,[6] *Alpheus*,[5] *John*,[4] *Daniel*,[3] *Robert*,[2] *Edward*[1]) was born at Stevens Point, Wis., Oct. 24, 1850; died Dec. 3, 1910; married, Dec. 3, 1873, Mary Isabel Kinsey, dau. of Ulysses Beam and Matilda (Draper) Kinsey of Mt. Vernon, Iowa, where she was born Sept. 7, 1852; they resided at Grand Junction, Greene Co., Iowa.

Children:

1364. i. GEORGE ALBERT, b. Feb. 1, 1876.
1365. ii. ULYSSES KINSEY, b. Aug. 25, 1877.
iii. IDA JOSEPHINE, b. May 21, 1880; m. Clyde W. Casey.
iv. HARRY L., b. Feb. 16, 1894.

Mr. Coburn's early life was spent on a farm, but during the later years he was engaged in mercantile pursuits under the firm name of E. A. Coburn & Son. He was one who had the confidence and good will of all with whom he came in contact, and his death was a loss, not only to his family, but to the community. He was a member of the Odd Fellows and had been instrumental in organizing new lodges. He was an active member of the Presbyterian Church, with which he had been connected many years.

1122. WILLIAM ALLIS[8] COBURN (*John*,[7] *William*,[6] *John*,[5] *John*,[4] *Daniel*,[3] *Robert*,[2] *Edward*[1]), born Nov. 5, 1860; married, June 10, 1890, Esther F., dau. of Lincoln B. and Sarah L. (Cull) Moore.

Child:

i. RALPH ELIAS, b. Jan. 22, 1892, at Northampton, Mass.

1123. LARNED[8] COBURN (*James A.*,[7] *Joseph*,[6] *Alpheus*,[5] *John*,[4] *Daniel*,[3] *Robert*,[2] *Edward*[1]) was born in Montpelier, Vt., April 2, 1852; married, Sept. 3, 1873, Corrie Elizabeth Bennett, dau. of Charles S. and Caroline Elizabeth (LeBarron) Bennett of Cabot, Vt., where she was born Feb. 20, 1854.

Children:

1366. i. CHARLES FRED, b. Sept. 23, 1875.
ii. BLANCHE MAE, b. Nov. 21, 1878; m. 1894, R. Wilson.
iii. CASSIUS LEE, b. Nov. 2, 1881; d. April, 1883.
iv. ANNE BESSIE, b. June 28, 1887.
v. FLORA LILLIAN, b. Jan. 3, 1892.

1124. ARTHUR DAGGETT[8] COBURN (*James A.*,[7] *Larned*,[6] *Joseph*,[5] *John*,[4] *Daniel*,[3] *Robert*,[2] *Edward*[1]) was born Aug. 31, 1855; married, Oct. 15, 1878, Fanny, dau. of Truman C. and Emeline Esther (Bassett) Kelton, born June 22, 1854.

Children:

i. MABEL FANNY, b. July 31, 1879.
ii. FLORENCE, b. Nov. 27, 1883; m. May 14, 1908, Arthur Townsend.

1125. FREDERICK WILLIAM[8] COBURN (*Joseph L.*,[7] *Larned*,[6] *Joseph*,[5] *John*,[4] *Daniel*,[3] *Robert*,[2] *Edward*[1]) was born at Elgin, Ill., Aug. 24, 1862; married, March 14, 1886, Sarah Diana Cate, dau. of Alvin and Harriet (Holmes) Cate of E. Montpelier, Vt., where she was born March 8, 1865.

Children:

1367. i. HARRY LEE, b. May 25, 1887.
ii. C. KATE, b. May 23, 1892.
iii. EVELYNE J., b. July 12, 1899.

1126. LEWIS DWIGHT[8] COBURN (*Joseph L.*,[7] *Larned*,[6] *Joseph*,[5] *John*,[4] *Daniel*,[3] *Robert*,[2] *Edward*[1]) was born May 11, 1865, and married, May 27, 1891, R. Belle, dau. of M. V. B. and Sophia (Davis) Hollisten, of East Montpelier, Vt., born March 29, 1868.

Children:

i. DORA M. WELLS, (adopted).
ii. CARROLL L., b. Feb. 23, 1907.

1127. LEROY[8] COLBURN (*Newell N.*,[7] *Ezekiel*,[6] *William*,[5] *Benjamin*,[4] *Daniel*,[3] *Robert*,[2] *Edward*[1]) was born at Chesterfield, N. H., May 11, 1848; married, Jan. 25, 1871, Mary Hubbard, dau. of Samuel Jones and Clarissa Ann (McAlister) Hubbard; she was born at Walpole, N. H., Oct. 31, 1845; they reside at Chesterfield, N. H.

Child:

i. EDITH LAMONT, b. May 17, 1872; m. Dec. 25, 1894, Daniel Burton Jones.

1128. NORMAN[8] COLBURN (*George H. F.*,[7] *Ezekiel*,[6] *William*,[5] *Benjamin*,[4] *Daniel*,[3] *Robert*,[2] *Edward*[1]) was born at Chesterfield, N. H., Dec. 17, 1862; married, Nov. 25, 1886, Helen Augusta Mellish, dau. of William Mellish of Walpole, N. H., where she was born Oct. 16, 1865; she was adopted by Oscar L. Sargent.

Children:

1368. i. GEORGE NORMAN, b. May 23, 1888.
ii. OLIVE MAY, b. May 1, 1890.
iii. BEULAH SARGENT, b. Oct. 25, 1893.
iv. WILLIAM MELLISH, b. Nov. 19, 1897.
v. OSCAR LEONARD, b. July 24, 1899.

He married (2) Mrs. Morgan.

1129. ALBERT S.[8] COLBURN (*William W.*,[7] *Ezekiel*,[6] *William*,[5] *Benjamin*,[4] *Daniel*,[3] *Robert*,[2] *Edward*[1]) was born at Chesterfield, N. H., Nov. 3, 1861; married, July 14, 1890, Etta May Annis, dau. of Geo. Henry and Lucy Jane Annis, who was born in Rumney, N. H.; they dwelt at Malden.

Children:

i. HAZEL LUCILLE, b. at St. Joseph, Mo., Aug. 8, 1891.
ii. WARREN SANBORN, b. at Shirley, Mass., July 30, 1893.

1130. JONATHAN TAYLOR[8] COLBURN (*Elias*,[7] *Robert*,[6] *Robert*,[5] *Robert*,[4] *William*,[3] *Robert*,[2] *Edward*[1]) was born in Hollis, N. H., May 8, 1839; married in Amherst, N. H., June 13, 1864, Elvira Ann

Lovejoy, dau. of Miles and Naomi (Barrett) Lovejoy of Amherst, N. H., where she was born June 4, 1842, and died Oct. 19, 1888; they dwelt in Amherst, Hollis and Nashua.

Child:

i. JAMES COCHRAN, b. Sept. 13, 1865; m. Nov. 24, 1886, Caroline Kelley, dau. of Andrew and Alvira (Ripley) Kelley of Gorham, N. H., and adopted dau. of Lucius T. Bucker; she was born Dec. 13, 1865.

Jonathan Taylor married (2) May 30, 1874, Mary Elizabeth Day, dau. of Amos and Isabella (Hildreth) Day; she was born in Westford, Mass., July 31, 1841; they resided in Westford, Mass.

Children:

1369. ii. CHARLES DAY, b. June 29, 1876.
1370. iii. JONATHAN HENRY, b. Oct. 21, 1878.

1131. EUGENE T.[8] COLBURN (*Peter*,[7] *Peter*,[6] *Robert*,[5] *Robert*,[4] *William*,[3] *Robert*,[2] *Edward*[1]) was born Dec. 24, 1848, and married, June 2, 1861, Sarah, dau. of John and Sarah (Wake) Rice, who was born Jan. 16, 1846.

Children:

i. FLORA A., b. May 26, 1870; m. William Jones.
ii. LILA M., b. Dec. 26, 1873.
iii. EUGENE F., b. June 10, 1876.
iv. BERTHA M., b. Aug. 3, 1879; m. Lieut. A. L. Rhodes of the U. S. Coast Artillery.
v. CUSTER M., b. Sept. 9, 1890; m. June 14, 1905, Bertha M. Harris, dau. of David J. and Abbie L. (Bodwell) Harris, who was born Sept. 17, 1882.
vi. WILLIAM A., b. July 29, 1899.

Mr. Colburn, at the age of sixteen, enlisted in Co. K, 1st N. H. Cavalry. His date of enlistment was March 21, 1865, serving until his discharge, which took place at Clouds Mills, Va., July 15, 1865. This regiment was in the department commanded by General Custer, who lost his life in the battle with the Indians, in 1876, at Little Big Horn. Although entering the army late in the period of the war, he had his share of peril and adventure.

1132. ARTEMAS BAXTER[8] COLBURN (*Washington*,[7] *Peter*,[6] *Robert*,[5] *Robert*,[4] *William*,[3] *Robert*,[2] *Edward*[1]) was born June 20, 1844, and married, June 27, 1877, Eliazbeth, dau. of Stephen and Sarah A. (McGowing) Brooks.

1133. GEORGE A.[8] COLBURN (*William A.*,[7] *William*,[6] *Robert*,[5] *Robert*,[4] *William*,[3] *Robert*,[2] *Edward*[1]) was born July 20, 1845, and married, Sept. 28, 1870, Mary J., dau. of Alexander and Elizabeth (Douglas) Cummings of Hollis, N. H.

Children:

i. GEORGE HAMMOND, b. Nov. 5, 1873.
ii. FRED A., b. May 14, 1876; m. Sept. 22, 1900, Florence Nellie, dau. of Orrin L. and Ellen M. Eaton, b. Feb. 8, 1875.
iii. WILLIE E., b. Dec. 7, 1878; d. July 11, 1909.
iv. JENNIE B., b. Dec. 31, 1882; m. Ernest Marvel.
v. MARY ELLEN, b. July 29, 1885; m. Albert Wetmore.

1134. ALMON E.[8] COLBURN (*William A.*,[7] *William*,[6] *Robert*,[5] *Robert*,[4] *William*,[3] *Robert*,[2] *Edward*[1]), born Feb. 8, 1861; married, Oct. 24, 1894, Ella (Bailey) Simonds.

Children:

i. WILLIE.
ii. LILLIAN.
iii. RUTH.

1135. ALPHONSE S.[8] COLBURN (*Edward S.*,[7] *William*,[6] *Robert*,[5] *Robert*,[4] *William*,[3] *Robert*,[2] *Edward*[1]) was born Jan. 19, 1854, and married, Nov. 24, 1881, Ella Richmond, dau. of James H. and Mary B. (Morean) Darrah, who was born at Richmond, Me., June 29, 1855.

Children:

i. HENRY STACY, b. Sept. 26, 1882; d. July 22, 1883.
ii. FLORENCE RICHMOND, b. June 21, 1885.
iii. MARION DARRAH, b. June 1, 1889.
iv. PAUL RAYMOND, b. April 19, 1895; d. June 19, 1902.

1136. WILLIAM EDWARD[8] COLBURN (*Edward S.*,[7] *William*,[6] *Robert*,[5] *Robert*,[4] *William*,[3] *Robert*,[2] *Edward*[1]), born Aug. 20, 1860; married (1) Rosa Bell Grant, born Nov. 23, 1868, died Aug. 17, 1887.

Child:

i. ARTHUR.

He married (2) Sept. 10, 1890, Annie T., born June 7, 1871, dau. of Thomas F. and Catherine (Kelly) Wills.

Child:

ii. ROLAND EDWARD, b. April 8, 1892.

1137. LEON ORLANDO[8] COBURN (*Irving*,[7] *Nathaniel W.*,[6] *Nathan*,[5] *Robert*,[4] *Robert*,[3] *Robert*,[2] *Edward*[1]) was born Aug. 22, 1852, and married Carrie M., dau. of Charles and Charlotte Sawtelle, who was born Dec. 25, 1852.

Children:

i. ALFRED L., b. March 6, 1887; m. Nov. 30, 1911, Lulah A. Fisher of Hudson, N. H.
ii. RUTH, b. June 2, 1891.
iii. ADRIANNA, b. July 29, 1897.
iv. PAUL, b. Sept. 11, 1903.

1138. JAMES ERVIN[8] COLBURN (*Ervin*,[7] *Nathaniel W.*,[6] *Nathan*,[5] *Robert*,[4] *Robert*,[3] *Robert*,[2] *Edward*[1]) was born April 14, 1861, and married, in 1883, Lizzie Winship, dau. of Ardron Winship, who died Jan. 14, 1888.

Child:

i. LIZZIE B., b. Dec. 28, 1887.

He married (2) Jan. 11, 1893, Mabel, dau. of Kittredge J. and Lizzie (Greenwood) Collins, who was born Oct. 22, 1868.

Child:

ii. JAMES WESLEY, b. July 11, 1894.

1139. FRANK EDWARD[8] COLBURN (*Franklin P.*,[7] *Daniel*,[6] *Nathan*,[5] *Robert*,[4] *William*,[3] *Robert*,[2] *Edward*[1]) was born at Brookline,

N. H., Nov. 28, 1857, and married, Sept. 18, 1889, Annie, dau. of Robert and Susan (Parkinson) Dimond, who was born Nov. 17, 1861, at New York City.

Children:

i. ANNIE ADELAIDE, b. Jan. 20, 1891.
ii. FRANK DERMOND, b. Jan. 27, 1894.

1140. WALTER HERMAN[8] COLBURN (*Herman W.*,[7] *Elias*,[6] *Benjamin*,[5] *Robert*,[4] *Robert*,[3] *Robert*,[2] *Edward*[1]) was born May 8, 1871, and married, Nov. 4, 1890, Mayette J. Hyde.

Children:

i. MINNIE D., b. Feb. 8, 1892.
ii. FLOSSIE P., b. March 24, 1894.
iii. MYRTLE H., b. Jan. 11, 1909.

1141. IRA P.[8] COLBURN (*Joseph R.*,[7] *Abel*,[6] *Paul*,[5] *William*,[4] *William*,[3] *Robert*,[2] *Edward*[1]) was born Dec. 22, 1845, and married, March 16, 1866, Martha, dau. of Cyrus and Sarah McMurphy. who was born Aug. 31, 1846.

Children:

i. ELMER E., b. Jan. 17, 1867.
ii. MALINDA B., b. Aug. 15, 1869.
iii. FRANCES A., b. June 17, 1877.
iv. FRANK C., b. June 17, 1877.
v. LULU V., b. July 30, 1883.

1142. WILLIAM ERNEST[8] COLBURN (*Levi Otis*,[7] *William*,[6] *Paul*,[5] *William*,[4] *William*,[3] *Robert*,[2] *Edward*[1]) was born at Loami, Ill., Aug. 28, 1869, and married, May 1, 1889, Mary L. Lowry, who was born Aug. 6, 1869.

Children:

i. ARCHIE E., b. at Loami, Ill., Dec. 30, 1890.
ii. GEORGE L., b. at Loami, Ill., Feb. 19, 1893.

1143. ABIAH ASHBY[8] COLBURN (*Adna P.*,[7] *Ebenezer*,[6] *Paul*,[5] *William*,[4] *William*,[3] *Robert*,[2] *Edward*[1]) was born June 11, 1840, and died May 10, 1889; he married, Jan. 24, 1859, Hannah Van Pelt.

Children:

i. CHARLES.
ii. ADNA.

1144. CHARLES C.[8] COLBURN (*Adna P.*,[7] *Ebenezer*,[6] *Paul*,[5] *William*,[4] *William*,[3] *Robert*,[2] *Edward*[1]) was born Nov. 22, 1849, and married, Sept. 3, 1874, Sarah J., dau. of Israel M. and Sarah (Park) Corerdill.

Children:

i. JESSIE, b. March 15, 1877.
ii. EDNA, b. Sept. 27, 1879.
iii. ELSIE, b. Jan. 29, 1882.

1145. HENRY S.[8] COLBURN (*Adna P.,*[7] *Ebenezer,*[6] *Paul,*[5] *William,*[4] *William,*[3] *Robert,*[2] *Edward*[1]) was born March 18, 1854, and died March 24, 1901; he married, July 22, 1879, Irena Brown.

Children:

i. ETHEL.
ii. GLEN.

1146. JAMES B.[8] COLBURN (*Adna P.,*[7] *Ebenezer,*[6] *Paul,*[5] *William,*[4] *William,*[3] *Robert,*[2] *Edward*[1]) was born May 27, 1855, and died June 30, 1908; he married, Nov. 21, 1876, Clara A. Colburn.

Children:

i. CLYDE E.
ii. LELAH.
iii. EARL.

1147. CHARLES NATHAN[8] COLBURN (*Nathan,*[7] *Nathan,*[6] *Elias,*[5] *William,*[4] *William,*[3] *Robert,*[2] *Edward*[1]) was born in Temple, N. H Oct. 24, 1835; died March 12, 1891; married, July 12, 1859, Emeline Amelia Wilder, dau. of Josiah P. and Amanda (Carter) Wilder; she was born in New Ipswich, N. H., Oct. 20, 1835; they dwelt in Temple, which he represented in the N. H. Legislature of 1878–79.

Children:

i. CHARLES LEWIS, b. Aug. 10, 1866; m. May 19, 1896, Etta Frances, dau. of Charles B. and Rose Damon (Perham) Wright, born in Troy, Vt., March 14, 1864.
ii. FRANK ALBRO, b. Feb. 21, 1868; m. Nov. 28, 1901, Lillian, dau. of Henry and Frances M. (Quint) Patten, born Dec. 29, 1874; no children.
1371. iii. WILLIE WILDER, b. Oct. 1, 1874.

1148. NATHAN JONES[8] COLBURN (*Elias,*[7] *Nathan,*[6] *Elias,*[5] *William,*[4] *William,*[3] *Robert,*[2] *Edward*[1]) was born at Temple, N. H., Sept. 16, 1831, and died Aug. 1, 1892; married, March 29, 1855, Clara Humphrey, dau. of Hubbard and Sarah E. (Hills) Humphrey of Merrimack, N. H., where she was born June 12, 1833, and died Oct. 5, 1859; they dwelt at Hollis, N. H.

Children:

1372. i. CHARLES NATHAN, b. Sept. 18, 1856.
1373. ii. EDWIN FRANCIS, b. July 31, 1859.

He married (2) Oct. 1, 1861, Lucretia Farley, dau. of James and Jane (Wright) Farley, who was born Sept. 28, 1831; they dwelt at Hollis, N. H.

1149. GEORGE ELLIOT[8] COLBURN (*Elias,*[7] *Nathan,*[6] *Elias,*[5] *William,*[4] *William,*[3] *Robert,*[2] *Edward*[1]) was born at Temple, N. H., March 12, 1840; died April 19, 1878; married, Nov. 17, 1863, Harriet Mansfield Stone, dau. of Benjamin and Hannah (James) Stone of Beverly, Mass., where she was born July 2, 1839; they resided at Temple, N. H.

Children:

i. CLARA, b. Sept. 1, 1864.
ii. GRACE, b. Nov. 9, 1865; d. Oct. 3, 1892; m. Oct. 7, 1884, George Wood.
iii. ETTA, b. June 9, 1869.

1150. EVERETT E.[8] COLBURN (*Elias,*[7] *Nathan,*[6] *Elias,*[5] *William,*[4] *William,*[3] *Robert,*[2] *Edward*[1]) was born in Temple, N. H., May 14, 1843; married Alma J. Edwards, dau. of Supply W. Edwards of Temple, N. H.; she was born in Temple, Jan. 13, 1856; they dwelt in Temple, which he represented in the N. H. Legislature of 1885.

Child:

i. JOHN E., b. Aug. 24, 1878.

1151. CHARLES HENRY[8] COLBURN (*Josiah H.,*[7] *Josiah,*[6] *William,*[5] *William,*[4] *William,*[3] *Robert,*[2] *Edward*[1]), born Sept. 18, 1866; married, June 18, 1887, Annie E., born July 25, 1866, dau. of William and Margaret (Cusick) Dwyer.

Children:

i. NELLIE FRANCES, b. April 12, 1889.
ii. JOHN JAMES, b. Feb. 11, 1891.
iii. HERBERT WILLIAM, b. March 30, 1893.
iv. FRANCIS JOSEPH, b. Dec. 13, 1898.
v. RICHARD LEE, b. Jan. 6, 1900.
vi. RAYMOND JOSEPH, b. Sept. 23, 1904.
vii. JAMES EDWARD, b. Jan. 4, 1907.

1152. EDGAR GRANT[8] COLBURN (*Arthur T.,*[7] *Alanson,*[6] *William,*[5] *William,*[4] *William,*[3] *Robert,*[2] *Edward*[1]), born Feb. 9, 1864; married, May 9, 1888, Fannie Emsworth, born Aug. 12, 1867, dau. of Harvey and Daphne (Lull) Brown.

Child:

i. ELBERT BROWN, b. Jan. 1, 1896.

1153. HARVEY CADE[8] COLBURN (*William H.,*[7] *Harvey,*[6] *William,*[5] *William,*[4] *William,*[3] *Robert,*[2] *Edward*[1]), born at Charleston, S. C., Nov. 12, 1875; married, May 22, 1907, Mary Kerr Scott, born in Marysville, Ohio, Oct. 14, 1882, dau. of Orlando M. and Harriett (Guthrie) Scott.

Children:

i. HARRIETT, b. May 13, 1909.
ii. MARTHA, b. Sept. 17, 1911.

1154. FREDERIC WILLIAM[8] COLBURN (*William G.,*[7] *Nathaniel,*[6] *Nathaniel,*[5] *Nathaniel,*[3] *Robert,*[2] *Edward*[1]) was born in Leominster, Mass., Nov. 6, 1835, and died Feb. 15, 1863; married, Sept. 25, 1861, Maria Seggins, dau. of Samuel and Mary Seggins; she was born in Ireland, in 1842, and died June 19, 1882.

Child:

i. SARAH JANE b. Oct., 1862.

1155. AUGUSTUS F.[8] COLBURN (*William G.,*[7] *Nathaniel,*[6] *Nathaniel,*[5] *Nathaniel,*[4] *Nathaniel,*[3] *Robert,*[2] *Edward*[1]) was born in Leominster, Mass., Jan. 23, 1843, and died at San Francisco,

Cal., Feb. 23, 1876; married, March 3, 1869, Cornelia J. Kendall, dau. of Joseph and Mary (Annis) Kendall of Troy, N. H., where she was born Oct. 31, 1840, and died in Dixon, Cal., Jan. 10, 1883; they dwelt in Ayer, Mass., and Dixon, Cal.

Enlisted in Co. B, 36th Mass. Vol. Infantry, 1862–63. Served in the Civil War. Was member of the Vet. Res. Corps, 1864–65, and Postmaster at Dixon, Cal., 1873–76.

Children:

i. FRANK, b. May 3, 1871; d. 1872.
ii. FLORA BESSIE, b. Aug. 21, 1872.
iii. CAROLINE EMMA, b. Jan. 21, 1875.

1156. HENRY FRANKLIN[8] COLBURN (*Henry,*[7] *Nathaniel,*[6] *Nathaniel,*[5] *Nathaniel,*[4] *Nathaniel,*[3] *Robert,*[2] *Edward*[1]) was born in Millbury, Mass., Sept. 5, 1849; married, July 5, 1868, Elizabeth C. Van Gordet, dau. of Elijah and Catherine (Hare) Van Gordet of Elgin, Ill., where she was born Sept. 18, 1852; they dwelt in Wonewoc, Wis., where she died Sept., 1886.

Children:

i. CHARLES HENRY, b. May 7, 1869; d. Oct. 20, 1876.
1374. ii. WILLIAM LESTER, b. March 17, 1872.
iii. ROBERT HANSON, b. April 4, 1875; d. Aug. 14, 1877.
iv. ERNEST EVART, b. April 11, 1877.

1157. CHARLES NELSON[8] COLBURN (*Henry,*[7] *Nathaniel,*[6] *Nathaniel,*[5] *Nathaniel,*[4] *Nathaniel,*[3] *Robert,*[2] *Edward*[1]) was born in Lancaster, Mass., Sept. 30, 1851; married, Sept. 30, 1873, Abigail K. Scott, dau. of Richard and Amanda (Hill) Scott of Galion, Mich; she was born in Beaver Island, May 7, 1853.

Children:

i. ARTHUR C., b. June 26, 1874; d. Aug. 3, 1874.
ii. ELLA M., b. Nov. 4, 1878; m. Aug. 22, 1906, John A. Kucher.
iii. HARRIET A., b. May 15, 1882; d. Sept. 26, 1887.

1158. JOHN FRANCIS[8] COLBURN (*Marcus E.,*[7] *Josiah,*[6] *Josiah,*[5] *Nathaniel,*[4] *Nathaniel,*[3] *Robert,*[2] *Edward*[1]) was born at Dorchester, Mass., 1827, and died Dec. 8, 1861; married Elizabeth Maughan, dau. of Joseph and Cruz (Mariane) Maughan of Honolulu, H. I.; she was born May 10, 1838, and died May 22, 1889; they dwelt at Honolulu.

Children:

1375. i. JOHN FRANCIS, b. Sept. 30, 1859.
1376. ii. MARCUS REXFORD, b. June 22, 1857.
iii. SARAH, b. Oct. 5, 1855; m. G. Parmenter.

1159. CHARLES P.[8] COBURN (*William F.,*[7] *Josiah,*[6] *Josiah,*[5] *Nathaniel,*[4] *Nathaniel,*[3] *Robert,*[2] *Edward*[1]) was born Feb. 16, 1851; married, July, 1872, Emma Fox, dau. of John and Martha Ann Fox of Fredonia, N. Y.

Children:

i. GRACIE, b. Sept. 19, 1877; d. Oct. 11, 1880.
ii. SOPHIE M., b. Oct. 8, 1878.

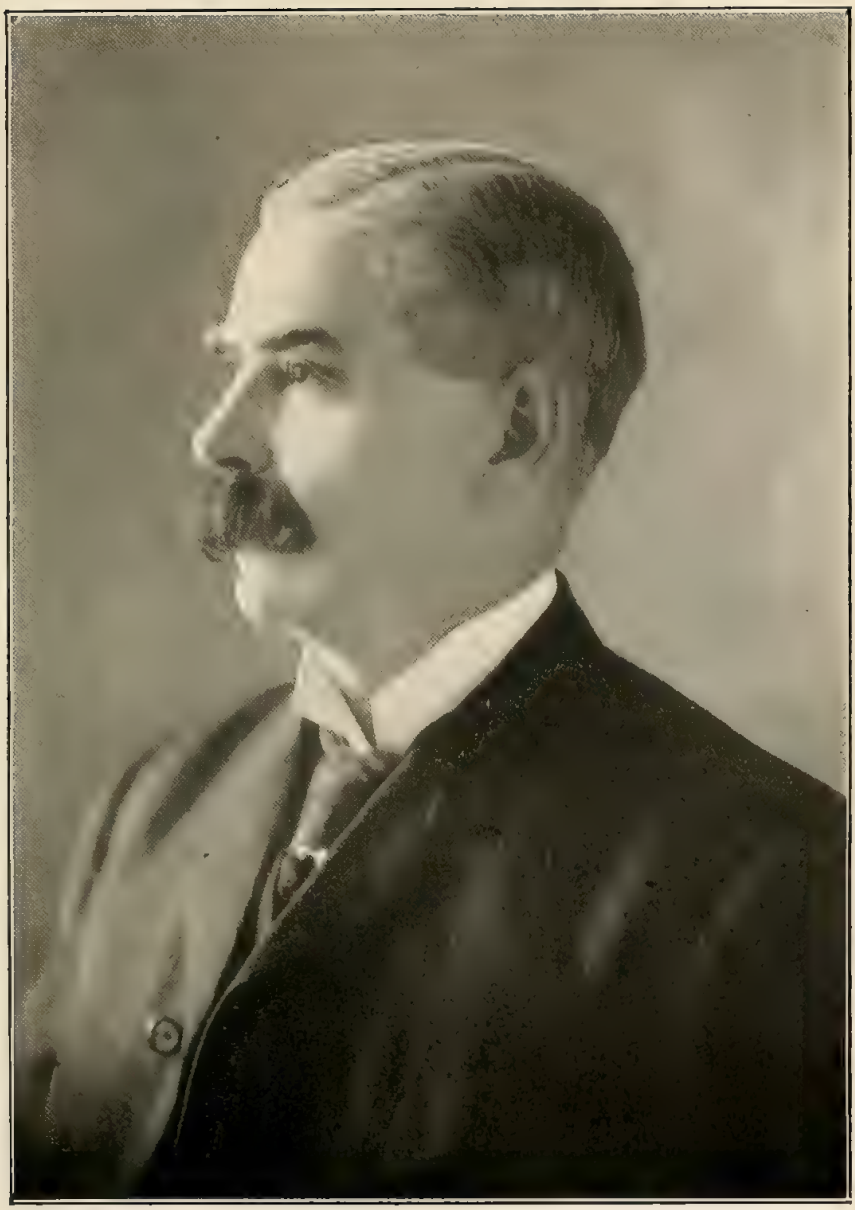

ORLIN J. COLBURN

1160. HENRY BLANCHARD[8] COLBURN (*William F.*,[7] *Josiah*,[6] *Josiah*,[5] *Nathaniel*,[4] *Nathaniel*,[3] *Robert*,[2] *Edward*[1]) was born in Cincinnati, Ohio, Sept. 6, 1853; married, Dec. 8, 1874, Alice Leocadie Boucher, dau. of Pierre Lamshire and Elizabeth (Mowatt) Boucher of New Orleans.

Children:

i. ALICE, b. Feb. 11, 1876.
ii. ELLA, b. May 27, 1877.
iii. DOROTHY, b. Sept. 25, 1880.

1161. GEORGE HENRY[8] COBURN (*Henry R.*,[7] *Caleb*,[6] *Josiah*,[5] *Nathaniel*,[4] *Nathaniel*,[3] *Robert*,[2] *Edward*[1]) was born Aug. 4, 1836, and married, Sept. 27, 1882, Sadie A., dau. of Silas and Jane (Lewes) Harvey, who was born March 5, 1853.

Mr. Coburn was connected in business with his father in the manufacture of oil from lard. At the opening of the Civil War, he enlisted in the navy, and served aboard the old frigate, "Vermont." At the close of the war, in 1865, he removed to Titusville, Pa., where he was engaged for several years in producing and refining oil, until he sold his business to the Standard Oil Co., entering their employ, where he remained about thirty years. In 1893, he removed to Jamestown, N. Y., where he retired from active service. He is an active member of the Jamestown Lodge, P. B. O. Elks, 263, where he holds the office of P. E. R. His ability and energy in the different societies with which he has been connected has led to his election to offices of trust.

1162. ALFRED WILLIAM[8] COLBURN (*Henry R.*,[7] *Caleb*,[6] *Josiah*,[5] *Nathaniel*,[4] *Nathaniel*,[3] *Robert*,[2] *Edward*[1]) was born in Louisville, Ky., Jan. 3, 1838; died at Sunbury, Pa., July 20, 1902; married, May 3, 1860, Huldah Smith Paine, dau. of Joseph P. and Lydia L. (Dill) Paine of Boston; she was born in South Wellfleet, Mass., Sept. 8, 1840.

Children:

i. CLARA E. M., b. Nov. 17, 1861; d. May 1, 1868.
ii. MILDRED E., b. March 11, 1871.

1163. CHARLES MARVIN[8] COBURN (*Henry R.*,[7] *Caleb*,[6] *Josiah*,[5] *Nathaniel*,[4] *Nathaniel*,[3] *Robert*,[2] *Edward*[1]) was born in Dorchester, Mass., March 5, 1843; married, Nov. 23, 1865, Mary Ella Ostrom, dau. of Henry Bellinger and Diana Olive (Downer) Ostrom of Utica, N. Y., where she was born Feb. 22, 1846.

Children:

i. HENRY MARVIN, b. Jan. 18, 1871; d. Aug. 10, 1871.
ii. ALICE MABEL, b. March 19, 1875.

Member of Company ———, 43rd Mass. Vols.

1164. ALFRED HENRY[8] COBURN (*Alfred,*[7] *Caleb,*[6] *Josiah,*[5] *Nathaniel,*[4] *Nathaniel,*[3] *Robert,*[2] *Edward*[1]) was born Sept. 17, 1844; married in Boston, Susan Bruce.

Children:

i. ALICE.
ii. IDA.
iii. CAROLINE.

1165. ALBERT THAXTER[8] COLBURN (*William T.,*[7] *William,*[6] *Ebenezer,*[5] *Ebenezer,*[4] *Nathaniel,*[3] *Robert,*[2] *Edward*[1]) was born in Belfast, Me., Aug. 11, 1846; married in Le Roy, Me., Jan. 14, 1874, Estella Sprague, dau. of Andrew J. and Elsie (Hawes) Sprague, who was born in Le Roy, Me., Dec. 1, 1851.

Children:

i. CHARLOTTE, b. Oct. 11, 1874.
ii. ALBERT SPRAGUE, b. April 10, 1877.

1166. OMAR FRANCIS[8] COLBURN (*Francis E.,*[7] *Oliver,*[6] *Elisha,*[5] *Ebenezer,*[4] *Nathaniel,*[3] *Robert,*[2] *Edward*[1]) was born April 4, 1867, and married (1) May 16, 1892, Lillian H. Richardson; (2) March 22, 1902, Alice Eldora, dau. of Theodore R. and May Estella (Barrett) Parker, who was born in 1884.

Child:

i. OTIS FRANCIS, b. March 5, 1904.

1167. ALBERT WALDO[8] COLBURN (*George E.,*[7] *Charles,*[6] *Elijah,*[5] *Ebenezer,*[4] *Nathaniel,*[3] *Robert,*[2] *Edward*[1]) was born in Boylston, Mass., Dec. 2, 1870, and married, Oct. 10, 1894, Ada Prouty, dau. of Francis M. and Olive A. (Ripley) Kimmens, born July 23, 1873.

Children:

i. ALBERT EDWARD, b. Aug. 18, 1895.
ii. IRENE AMANDA, b. Sept. 7, 1897.
iii. ELMER METFORD, b. July 27, 1899.
iv. OLIVER FRANCIS, b. March 18, 1903.

1168. HARRY PRESTON[8] COLBURN (*James A.,*[7] *Charles,*[6] *Elijah,*[5] *Ebenezer,*[4] *Nathaniel,*[3] *Robert,*[2] *Edward*[1]) was born June 14, 1860; married, Feb. 10, 1889, Mrs. Harriett (Coit) Park, dau. of William E. and Jane M. (Sizer) Coit of Norwich, Conn.

Child:

i. COIT OLIN, b. Jan. 27, 1890.

1169. CHARLES WALDO[8] COLBURN (*James A.,*[7] *Charles,*[6] *Elijah,*[5] *Ebenezer,*[4] *Nathaniel,*[3] *Robert,*[2] *Edward*[1]) was born Aug. 5, 1864, and married, Oct. 11, 1894, Clara, dau. of Benjamin and Harriet (Law) Wade, who was born Nov. 18, 1868.

Child:

i. EDITH HARRIET, b. Jan. 16, 1896.

1170. CLARENCE C.[8] COLBURN (*James A.,*[7] *Charles,*[6] *Elijah,*[5] *Ebenezer,*[4] *Nathaniel,*[3] *Robert,*[2] *Edward*[1]) was born Oct. 8, 1884, and married, July 1, 1908, Alida Livingston, dau. of Louis C. and Mary (Delamater) Ehlers, born Nov. 22, 1884.

1171. ALFORD WARREN[8] COLBURN (*Andrew J.*,[7] *Jonas*,[6] *Elijah*,[5] *Ebenezer*,[4] *Nathaniel*,[3] *Robert*,[2] *Edward*[1]) was born in Leominster, Mass., Jan. 11, 1861, and died May 13, 1909; married, May 23, 1883, Ida A. Brooks, dau. of Helon and Sarah J. Brooks of Hancock, Me., where she was born July 14, 1861.

Children:

i. MARJORIE BROOKS, b. Feb. 6, 1886.
ii. EDITH HARRIET, b. June 2, 1887; m. July 25, 1909, Carl Bartholomew.

1172. CLARENCE WOOSTER[8] COBURN (*William*,[7] *Charles*,[6] *Daniel*,[5] *Jonathan*,[4] *Nathaniel*,[3] *Robert*,[2] *Edward*[1]) was born in Easton, Pa., Nov. 26, 1852; married Jennie Lewis Greathouse, dau. of George and Louise (Lafferty) Lewis Greathouse of Boonville, Ill., where she was born Aug. 17, 1857.

Children:

i. FRANCIS, b. Oct. 8, 1879; d. March 9, 1887.
ii. CLARENCE, b. Oct. 18, 1881.

1173. HENRY SANFORD[8] COBURN (*Charles*,[7] *Charles*,[6] *Daniel*,[5] *Jonathan*,[4] *Nathaniel*,[3] *Robert*,[2] *Edward*[1]) was born in Easton, Pa., July 9, 1848; married, Jan. 20, 1869, Camilla Rake, dau. of Artemus and Margaret E. (Kline) Rake of South Easton, Pa., where she was born July 17, 1849; they resided at South Easton, where he was a machinist at the Lehigh Valley Shops.

Children:

i. HARRY, b. Sept. 14, 1869.
ii. MINNIE LUCY, b. Jan. 26, 1872.

1174. EDWIN ROGERS[8] COBURN (*Charles*,[7] *Charles*,[6] *Daniel*,[5] *Jonathan*,[4] *Nathaniel*,[3] *Robert*,[2] *Edward*[1]) was born at Easton, Pa., March 24, 1852; married, Jan. 17, 1878, Julia Hackman, dau. of John George and Julia A. (Derr) Hackman of Hope's Lock, Pa., where she was born April 23, 1852.

Child:

i. HELEN MESSINGER, b. March 25, 1879; d. April 20, 1882.

1175. ERWIN[8] COBURN (*Charles*,[7] *Charles*,[6] *Daniel*,[5] *Jonathan*,[4] *Nathaniel*,[3] *Robert*,[2] *Edward*[1]), born Sept. 20, 1857; married, Nov. 22, 1893, Lizzie Mellick, born at Easton, Pa., May 29, 1870, dau. of Thomas J. and Ellen M. (Horn) Middaugh of Easton, Pa.

Children:

i. EMILY ELIZABETH, b. Feb. 19, 1895, at Newark, N. J.
ii. MARGARET DRAKE, b. May 19, 1898, at Newark, N. J.

1175A. HARRY L.[8] COLBURN (*Alva*,[7] *Lorin*,[6] *Jonathan*,[5] *Jonathan*,[4] *Nathaniel*,[3] *Robert*,[2] *Edward*[1]) was born Feb. 5, 1872, and married, June 25, 1902, Lillian May, dau. of Cyrus James and Mary Ann (Peck) Fox, who was born Dec. 22, 1879.

Children:

i. ANNA LUCILLE, b. June 25, 1903; d. June 2, 1912.
ii. ALBERT NORTON, b. March 28, 1904.
iii. HENRY EDWARD, b. Jan. 5, 1906.
iv. MARCELLA MAY, b. May 8, 1909.

1176. WEBSTER JAY[8] COLBURN (*Albert,*[7] *Lorin,*[6] *Jonathan,*[5] *Jonathan,*[4] *Nathaniel,*[3] *Robert,*[2] *Edward*[1]) was born in Forestville, N. Y., Nov. 26, 1840; married, Sept. 13, 1866, Ada Elizabeth Brabson, dau. of Reese Bowen and Sarah Maria (Keith) Brabson of Chattanooga, Tenn., where she was born Sept. 6, 1849, and died June, 1911.

Children:

i. ADA ELIZABETH, b. Sept. 13, 1867; d. Jan. 15, 1870.
1377. ii. THOMAS BRABSON, b. March 18, 1869; d. April 15, 1910.
iii. MARIA HENRIETTA, b. Jan. 15, 1871; d. 1907; m. J. B. Naylor.
iv. CATHERINE KEITH, b. July 17, 1873; m. C. V. Brown.
v. MARY OLDER, b. March 1, 1875; m. H. A. Kropp.
vi. WEBSTER, b. Nov. 9, 1876; m. Leila Llewellyn.
vii. ROSE LOUISE, b. March 29, 1879; m. John D. Clayton.
viii. ETTA WHITNEY, b. Feb. 23, 1881; m. A. B. Carlisle.
ix. ALBERT SCOTT, b. Dec. 1, 1884; d. Aug. 28, 1902.
x. REESE BRABSON, b. March 30, 1891; d. June 17, 1892.
xi. CHARLES STORY, b. May 4, 1893.

Mr. Colburn started in life equipped with a good education. After attending the schools of the lower grade, he gradually advanced, and graduated after taking a course of study at the Wisconsin University. At the age of twenty-one, he enlisted in Co. K, 1st Wis. Infantry, where he served as Private until his term of three months' enlistment expired. Reenlisting in 3rd Wis. Battery, Light Artillery, he was successively promoted to the offices of 2nd Sergeant, 1st Sergeant, Junior and Senior 2nd Lieut., when, in 1864, he became Captain and Quartermaster in the U. S. Volunteers. He was honorably discharged, after four years' service, with the office of Brevet Major of U. S. Volunteers. He participated, with his regiment, in some of the hard fought battles of the Civil War, including those of Perryville, Kentucky, Stone River, Chickamauga and Chattanooga. He also served in several minor engagements. At the close of the war, he chose the Southern states for his home, and settled first in Memphis, Tenn., where he engaged in the insurance business, but after a year's residence, removed to Chattanooga, Tenn., continuing in the same line of work.

He became a member of the Board of Aldermen of the latter city, serving one year, when he was appointed, in 1883, one of the Police Commissioners, and, while on the Board, he organized the present police system.

In April, 1910, he was appointed Commissioner and Secretary of the Chickamauga and Chattanooga Park Commission, holding the office at the time of writing.

He has led an active life in civil and military affairs, and assisted and encouraged the many societies which have come into existence as the result of the war. He is a Companion of the Military Order of the Loyal Legion of the United States, Treasurer of the Society of the Army of the Cumberland, ex-officio member of the Executive Committee of the same, member of the Society of the

Army of the Potomac, member of the Sons of the American Revolution, and member of the Grand Army of the Republic. In the Masonic Fraternity, he is a member of Chattanooga Lodge, 199. He is a communicant of St. Paul's Episcopal Church of Chattanooga, and member of the Chamber of Commerce and Mountain City Club of the same place.

1180. WELLINGTON[8] COLBURN (*George,*[7] *Archibald,*[6] *Jonathan,*[5] *Jonathan,*[4] *Nathaniel,*[3] *Robert,*[2] *Edward*[1]) was born in Harvard, Ill., May 17, 1858; married, Jan. 29, 1877, Arnima Stearns, dau. of S. L. and C. (Brunby) Stearns of Colton, N. Y., where she was born Jan. 29, 1861.

Children:

i. AMY I., b. Oct. 14, 1879.
ii. RALPH, b. Oct. 23, 1881.
iii. FRANCES L., b. Nov. 21, 1886.
iv. FRANK L., b. Nov. 21, 1886.

1181. NORMAN IRVING[8] COLBURN (*Nelson,*[7] *Charles,*[6] *Jonathan,*[5] *Jonathan,*[4] *Nathaniel,*[3] *Robert,*[2] *Edward*[1]) was born in Wattsburg, Pa., Jan. 9, 1859; married, Nov. 18, 1883, Mary Augusta Pew, dau. of Franklin and Sarah Elizabeth Pew of St. Joseph, Mich., where she was born Dec. 19, 1860.

Children:

i. MARY ELIZABETH, b. April 18, 1885; d. Jan. 27, 1886.
ii. NORMAN ERNEST, b. Oct. 9, 1886.
iii. LILLIE ETHEL, b. Oct. 18, 1888.
iv. DANIEL NELSON, b. April 16, 1892.

1181A. EDWARD ALVA[8] COLBURN (*Alva,*[7] *Lorin,*[6] *Jonathan,*[5] *Jonathan,*[4] *Nathaniel,*[3] *Robert,*[2] *Edward*[1]) was born in Fredonia, N. Y., May 4, 1849; married, Dec. 23, 1875, Mary E. Clark, dau. of Hiram H. and Clara (Darby) Clark of Fredonia, N. Y., where she was born Dec. 23, 1850.

Children:

i. CLARK E., b. Jan. 31, 1877; d. Nov. 9, 1880.
1378. ii. ALVA, b. Aug. 5, 1878.
iii. KATHERINE FERN, b. Oct. 22, 1880; d. Nov. 1, 1880.
iv. CLARA ETTE, b. Dec. 15, 1882; m. June 15, 1901, Charles Z. Roberts.
v. LILLIE ELLEN, b. April 22, 1884; m. Sept. 3, 1909, John Hoggatt.
1379. vi. LEWIS F., b. May 7, 1886; m. May 27, 1906, Jessie Smith, dau. of George and Elizabeth (Voss) Smith.
vii. HIRAM H., b. Aug. 22, 1889.
viii. HARRY LEON, b. April 19, 1893.

1181B. LEWIS JAY[8] COLBURN (*Alva,*[7] *Lorin,*[6] *Jonathan,*[5] *Jonathan,*[4] *Nathaniel,*[3] *Robert,*[2] *Edward*[1]) was born in Fredonia, N. Y., May 1, 1853; married, Oct. 11, 1882, Leila Parker, dau. of Andrew and Jane (Whalley) Parker of Dankirk, N. Y., and adopted dau. of L. A. Barmore, who was born Oct. 19, 1858.

Child:

i. RUTH, b. March 15, 1884.

1182. JAMES ROGERS[8] COLBURN (*Edward A.,*[7] *Harvey,*[6] *Pliny,*[5] *Jonathan,*[4] *Nathaniel,*[3] *Robert,*[2] *Edward*[1]), born June 6, 1862; married, Nov. 25, 1884, Margaret Adelia Layton.

Child:

i. LAYTON ROGERS, b. Sept. 29, 1895; m. Feb. 8, 1911, Hazel Sprague.

1183. WILLIAM HARLAN[8] COLBURN (*Edward A.,*[7] *Harvey,*[6] *Pliny,*[5] *Jonathan,*[4] *Nathaniel,*[3] *Robert,*[2] *Edward*[1]), born May 1, 1871; married, Nov. 29, 1897, Cora Mae Hendricks.

Child:

i. HELEN WHITE, b. July 30, 1898.

1184. ALFRED ALLEN[8] COLBURN (*Edward A.,*[7] *Harvey,*[6] *Pliny,*[5] *Jonathan,*[4] *Nathaniel,*[3] *Robert,*[2] *Edward*[1]), born July 7, 1874; married, Oct. 3, 1901, Avarilla Fulton Ball.

Children:

i. EDWARD BALL, b. July 20, 1902.
ii. HERBERT HARLAN, b. March 23, 1904.
iii. RAYMOND, b. Jan. 24, 1909.

1185. GEORGE SELWYN[8] COLBURN (*Edward A.,*[7] *Harvey,*[6] *Pliny,*[5] *Jonathan,*[4] *Nathaniel,*[3] *Robert,*[2] *Edward*[1]), born Jan. 18, 1879; married, Dec. 21, 1903, Mary Proctor Brady.

Children:

i. ANNE HARWOOD, b. July 22, 1905.
ii. ELIZABETH KNIGHT, b. Feb. 16, 1908.

1185A. WINFIELD SCOTT[8] COLBURN (*Albert,*[7] *Lorin,*[6] *Jonathan,*[5] *Jonathan,*[4] *Nathaniel,*[3] *Robert,*[2] *Edward*[1]) was born in Jefferson, Wis., Oct. 27, 1855; married, May 18, 1881, Mary Elizabeth Hewitt, dau. of Nathaniel P. and Louisa (Smith) Hewitt of Amenia, N. Y., where she was born Sept. 14, 1859; they resided at Redwing, Minn., where he was Engineer of the State Reform School.

Children:

i. NINA LOUISE, b. Feb. 27, 1883; d. Jan. 5, 1888.
ii. WINIFRED MAY, b. July 31, 1887; d. Aug. 31, 1887.

1186. FRANK G.[8] COLBURN (*George W.,*[7] *Samuel D.,*[6] *Calvin,*[5] *Nathan,*[4] *Nathaniel,*[3] *Robert,*[2] *Edward*[1]), born Sept. 18, 1875; married, June 25, 1902, Nellie Ursula, born April 3, 1878, dau. of Sylvanus and Martha (Jamieson) Dunham.

Child:

i. GEORGE WOODS, b. Sept. 21, 1903.

1187. WILLIAM G.[8] COLBURN (*Charles H.,*[7] *Zaccheus,*[6] *Zaccheus,*[5] *Thomas,*[4] *Thomas,*[3] *Thomas,*[2] *Edward*[1]), born Oct. 26, 1876; married, July 12, 1905, Edith Charlotte, born May 26, 1884, dau. of Winthrop and Lula E. Coles.

Child:

i. MELVYN EMERSON, b. June 27, 1908.

At the close of his school life, he entered a retail drug store in Manchester, N. H., and later engaged in the same business as

clerk, in a store in Boston. He next removed to San Francisco, where he entered the employ of a firm of wholesale drug dealers. He remained there until the city was wrecked by an earthquake in 1905. After a short sojourn at Portland, Oregon, he returned to Manchester, and became proprietor of a grocery store.

1188. JAMES EDWIN[8] COLBURN (*Edwin,*[7] *Oliver,*[6] *Oliver,*[5] *Oliver,*[4] *Thomas,*[3] *Thomas,*[2] *Edward*[1]), born May 15, 1855, at Bangor, Me.; married, Jan. 11, 1883, Gertrude Ridley, born Nov. 10, 1858.

Children:

i. BESSIE, b. Oct. 21, 1883, at Orono, Me.; m. June 3, 1908, George Smith.
1380. ii. WALTER OLIVER, b. Feb. 22, 1886, at Orono, Me.
iii. MAMIE LOUISE, b. Aug. 2, 1880, at Orono, Me.
iv. HARRY EDWIN, b. May 26, 1891, at Orono, Me.
v. VERA GERTRUDE, b. Sept. 14, 1892, at Orono, Me.
vi. RALPH FLAGG, b. May 18, 1895, at Orono, Me.
vii. RUTH EDSON, b. March 26, 1899, at Orono, Me.

1189. WALTER W.[8] COLBURN (*Benjamin F.,*[7] *Oliver,*[6] *Oliver,*[5] *Oliver,*[4] *Thomas,*[3] *Thomas,*[2] *Edward*[1]), born April 29, 1876; married, Oct. 30, 1901, Kittie Alene Dunlap, born Oct. 16, 1880.

Child:

i. RUTH LAVINE, b. June 24, 1905.

1190. SAMUEL OLIVER[8] COLBURN (*George O.,*[7] *Oliver,*[6] *Oliver,*[5] *Oliver,*[4] *Thomas,*[3] *Thomas,*[2] *Edward*[1]), born at Burns, Wis., April 9, 1866; married, Jan. 22, 1888, Ivan Yeager.

Children:

i. EPHRAIM DARE, b. April 3, 1889, at Rose Hill, Kan.
ii. MARY JOSEPHINE, b. April 5, 1890, at Rose Hill, Kan.
iii. REBECCA JANE, b. Aug. 31, 1891, at Rose Hill, Kan.
iv. WILLIAM LOUIS, b. Dec. 28, 1892, at Rose Hill, Kan.
v. STEPHEN JASPER, b. June 25, 1894, at Rose Hill, Kan.
vi. FANNIE CORA, b. Jan. 15, 1897, at Rose Hill, Kan.
vii. HAZEL DAISY, b. June 4, 1898, at Rose Hill, Kan.
viii. ELDA JUNE, b. June 23, 1900, at Rose Hill, Kan.
ix. WALTER OLAF, b. May 10, 1902, at Rose Hill, Kan.
x. RHODA, b. Dec. 7, 1904, at Rose Hill, Kan.
xi. FRANKIE, b. Sept. 17, 1906, at Rose Hill, Kan.
xii. EMIL WINIFRED, b. March 10, 1909, at Rose Hill, Kan.
xiii. Infant (not named), b. 1911.

1191. GEORGE EDWARD[8] COBURN (*Frank,*[7] *George W.,*[6] *Simon,*[5] *Simon,*[4] *Josiah,*[3] *Thomas,*[2] *Edward*[1]) was born in Lowell, March 18, 1874, and married, April 27, 1897, Helen, dau. of Fred Warren and Izora Jane (Whitney) Babbige, who was born March 21, 1879.

Child:

i. DOROTHY GERTRUDE, b. May 20, 1900.

1192. FRANK EDGAR[8] COLBURN (*Charles E.,*[7] *Thomas J.,*[6] *Charles,*[5] *Stephen,*[4] *Jonathan,*[3] *Thomas,*[2] *Edward*[1]) was born April

17, 1871; married, April 28, 1893, Grace D., dau. of Parker P. and Olive Ann (Stevens) Patch, who was born July 26, 1872.

Children:

i. HAROLD EMERY, b. Aug. 21, 1898.
ii. EDGAR FRANK, b. Aug. 18, 1900.
iii. CHARLOTTE, b. Feb. 16, 1906.
iv. EUNICE, b. Aug. 23, 1907.

1193. CLINTON HERMAN[8] COLBURN (*Charles E.,*[7] *Thomas J.,*[6] *Charles,*[5] *Stephen,*[4] *Jonathan,*[3] *Thomas,*[2] *Edward*[1]) was born March 31, 1878, and married, June 1, 1904, Florence Lillian, dau. of George and Annie Nichols, who was born July 1, 1882.

Child:

i. MARION ARLENE, b. July 14, 1906.

1194. WILLIAM WIRT[8] COLBURN (*Thomas,*[7] *Stephen,*[6] *Thomas,*[5] *Stephen,*[4] *Jonathan,*[3] *Thomas,*[2] *Edward*[1]) was born in Wilton, Me., July 16, 1834; married, June 28, 1860, Laura Ann Chamberlain, dau. of Dr. Preston and Laura (Huntley) Chamberlain of Ohio and New York, where she was born March 4, 1830.

Children:

i. WILLIAM PRESTON, b. Oct. 11, 1861.
ii. LAURA VELINA, b. Dec. 9, 1870.

1195. JOHN POWERS[8] COLBURN (*John,*[7] *Abraham,*[6] *Thomas,*[5] *Stephen,*[4] *Jonathan,*[3] *Thomas,*[2] *Edward*[1]) was born Feb. 9, 1866, and married, Aug. 25, 1894, Carrie A., dau. of Aaron B. and Mary L. (Taylor) Ripley, who was born May 8, 1873, at Searsmont, Me.

Children:

i. RAYMOND A., b. Sept. 28, 1896.
ii. JULIA M., b. Feb. 27, 1901.
iii. DUNCAN R., b. Sept. 29, 1906.

1196. HENRY M.[8] COLBURN (*John,*[7] *Abraham,*[6] *Thomas,*[5] *Stephen,*[4] *Jonathan,*[3] *Thomas,*[2] *Edward*[1]) was born Feb. 1, 1871, and married, April 8, 1896, Maude A., dau. of Spencer and Sarah E. (Kirkpatrick) Drake, who was born March 1, 1876.

Children:

i. HORACE E., b. Sept. 15, 1896.
ii. ELIZABETH W., b. Sept. 17, 1900.

1197. LEONARD FRANKLIN[8] COLBURN (*James S.,*[7] *Abraham,*[6] *Thomas,*[5] *Stephen,*[4] *Jonathan,*[3] *Thomas,*[2] *Edward*[1]) was born at Carthage, Me., June 11, 1850; died June 4, 1912; married (1) July 3, 1870, Abby, dau. of Nathaniel and Catharine (Hinkson) Holmes of Georgetown, who was born July 24, 1850, and died Sept. 15, 1905; he married (2) Nov. 10, 1907, Elizabeth J., dau. of George W. and Sarah (Ames) Eaton, who was born at Haverhill, Jan. 21, 1852.

Child of Leonard F. and Abby:

i. CHARLES WILLIAM, b. June 13, 1871.

1198. CHARLES EDWIN[8] COLBURN (*James S.*,[7] *Abraham*,[6] *Thomas*,[5] *Stephen*,[4] *Jonathan*,[3] *Thomas*,[2] *Edward*[1]) was born in Georgetown, Oct. 15, 1854; married (1) Jan. 1, 1879, Sarah Jane Taylor; she was born May 20, 1852, and died April 13, 1895.

Children:

i. LA FOREST EDSON, b. Oct. 17, 1880; m. Esther Waldron.
ii. SUSIE MAY, b. Dec. 12, 1881; m. April 29, 1902, Robert W. McIntosh.

He married (2) Abbie J. Kenney.

1199. HERBERT HARDING[8] COLBURN (*Edwin T.*,[7] *Abraham*,[6] *Thomas*,[5] *Stephen*,[4] *Jonathan*,[3] *Thomas*,[2] *Edward*[1]) was born Nov. 14, 1861, and married, April 20, 1887, Inie Belle, dau. of Moses L. and Jane Douglass (Quinn) Carver, who was born Oct. 3, 1867.

Children:

1381. i. MERLE LAWRENCE, b. Nov. 22, 1888.
ii. PEARL JANET, b. Oct. 17, 1890.

1200. CHARLES CLARKSON[8] COLBURN (*Abraham S.*,[7] *Emerson*,[6] *Thomas*,[5] *Stephen*,[4] *Jonathan*,[3] *Thomas*,[2] *Edward*[1]) was born Feb. 22, 1850, and married, Feb. 22, 1876, Sarah Libby, dau. of Cyrus and Lydia (Blake) Smith, who was born Oct. 28, 1856, and died July, 1895.

Child:

i. HAROLD CLIFFORD, b. Oct. 5, 1893.

He married (2) Aug. 25, 1896, Lula Frances, dau. of George and Adelaide E. (Day) Merrill.

Children:

ii. DERWOOD CHARLES, b. March 24, 1906.
iii. THELMA IRENE, b. May 26, 1910.
iv. VELMA IVERN, b. May 26, 1910.

1201. GEORGE EMERSON[8] COLBURN (*Abraham S.*,[7] *Emerson*,[6] *Thomas*,[5] *Stephen*,[4] *Jonathan*,[3] *Thomas*,[2] *Edward*[1]) was born April 22, 1863, and died Aug. 5, 1908; he married, Sept. 20, 1884, Mary Ella, dau. of Joel and Frances (Knowles) Dakin, who was born June 18, 1866.

Children:

i. FRANKLIN GEORGE, b. Oct. 16, 1885.
ii. BESSIE MAY, b. Feb. 18, 1886; m. July 4, 1902, Audubon S. Wilson.
iii. VERA IVERNE, b. Feb. 4, 1887; m. Sept., 1908, Herman C. Stevens.
iv. JOHN EMERSON, b. May 17, 1889.
v. GRACE LILLIAN, b. July 24, 1890; m. June, 1908, Albert G. Berry.
vi. ANNIE VANESSA, b. June 10, 1895.
vii. MYRTLE EVA, b. Nov. 29, 1896; d. April 6, 1897.
viii. IZORA LAURETTA, b. Oct. 16, 1902.

1202. FRANK FANCHETT[8] COLBURN (*Charles*,[7] *Emerson*,[6] *Thomas*,[5] *Stephen*,[4] *Jonathan*,[3] *Thomas*,[2] *Edward*[1]) was born in Hopkinton, Iowa, April 6, 1858; married, April 2, 1880, Harriet

Effie Farnsworth, dau. of Ebenezer and Sarah (Gilbert) Farnsworth of Storm Lake, Iowa; she was born in Plainview, Iowa, March 31, 1862.

Children:

i. EDWARD WARREN, b. Feb. 24, 1881; d. Nov. 4, 1903.
1382. ii. WILLIAM HENRY, b. Nov. 18, 1882.
iii. CARIOLA, b. Aug. 6, 1884; d. June 18, 1889.
iv. FRANK FANCHETT, b. July 22, 1886; d. Sept. 25, 1897.
v. GLADYS EVELYN, b. Feb. 1, 1891.
vi. GUY ALAN, b. Jan. 5, 1893.
vii. BERYL ESTHER, b. March 3, 1895.
viii. BERNICE EFFIE, b. Sept. 13, 1897.

1202A. ANDREW JACKSON[8] COBURN (*Chester V.*,[7] *Chester*,[6] *James*,[5] *Zachariah*,[4] *Zachariah*,[3] *Thomas*,[2] *Edward*[1]) was born at Westfield, Vt., June 22, 1835; married, April 20, 1861, Hester Spencer Towle, dau. of Benjamin Towle of Piermont, N. H., where she was born May 19, 1838, and died Oct. 14, 1875.

Child:

i. ANDREW TOWLE, b. Aug. 8, 1875; d. March 22, 1876.

He married (2) Dec. 21, 1881, Rosilla Adelaide Whitehorn, dau. of William Henry and Rosilla Cotta (McFarland) Whitehorn of Lowell, where she was born Oct. 21, 1852; they resided at Troy, Vt.

Children:

ii. CENA WHITEHORN, b. March 14, 1885.
iii. HESTER ROSILLA, b. Feb. 11, 1887.

1203. GUSTAVUS VASA[8] COBURN (*Chester V.*,[7] *Chester*,[6] *James*,[5] *Zachariah*,[4] *Zachariah*,[3] *Thomas*,[2] *Edward*[1]) was born Jan. 2, 1838, and married, Oct. 31, 1860, Sophronia E., dau. of Jonathan H. and Statira (Garland) Pratt, born at Peacham, Vt., Nov. 21, 1840.

Children:

i. NETTIE EMMA; b. July 23, 1863; d. Sept. 7, 1866.
ii. MABEL CLARA, b. May 4, 1866; d. March 14, 1882.
iii. GEORGE PERRY, b. July 20, 1869.
iv. CLYDE GUSTAVE, b. Oct. 14, 1877.

1204. FRANK[8] COBURN (*Henry*,[7] *Adolphus*,[6] *James*,[5] *Zachariah*,[4] *Zachariah*,[3] *Thomas*,[2] *Edward*[1]) was born at Pendleton, N. Y., March 11, 1855; married, Aug. 12, 1876, Addie V. Brown; they resided at Camden, N. Y.

Children:

i. ALMA M.
ii. HAROLD C.

1205. HARRIE CUTLER[8] COBURN (*Jesse M.*,[7] *Jesse M.*,[6] *Jesse*,[5] *Silas*,[4] *Zachariah*,[3] *Thomas*,[2] *Edward*[1]) was born 1882, and married, 1907, Effie Bennett of San Francisco.

Child:

i. MILTON BENNETT, b. 1908.

Mr. Coburn's home has been at Honolulu, where he was Port Superintendent of Elsele, Kanai, also Superintendent of the Kanai Railroad at Honolulu.

1206. CLARENCE ORREN[8] COBURN (*William P.*,[7] *Jesse M.*,[6] *Jesse*,[5] *Silas*,[4] *Zachariah*,[3] *Thomas*,[2] *Edward*[1]) was born Nov. 5, 1882, and married, Sept. 7, 1910, Della Vashti, dau. of E. W. and Elizabeth (Manderson) Steeves, who was born at Moncton, N. B., Nov. 17, 1882.

Child:

i. ELIZABETH SARA, b. March 13, 1912.

Dr. Coburn received his early education at the Manchester, N. H. public schools, and before graduation he entered the employ of Marshall & Knowlton, pharmacists of that city. After graduation, he remained with this firm five years. Choosing for his life work the medical profession, he entered Tufts College, and graduated in 1906.

He held the office of House Physician at Worcester Hospital, Worcester, Mass., after which he returned to Manchester, and opened an office for the practice of medicine.

1207. FRANK MILTON[8] COBURN (*William P.*,[7] *Jesse M.*,[6] *Jesse*,[5] *Silas*,[4] *Zachariah*,[3] *Thomas*,[2] *Edward*[1]) was born Oct. 9, 1884, and married Luella A. Campbell of Londonderry, N. H.

Children:

i. FRANK CAMPBELL.
ii. WILLIAM EVERETT, d. young.
iii. PAUL WAYLAND.

1208. WALTER SCOTT[8] COBURN (*Hiram S.*,[7] *Hiram*,[6] *Jonas*,[5] *Jonas*,[4] *Zachariah*,[3] *Thomas*,[2] *Edward*[1]), born at Weld, Me., July 5, 1864; married (1) Jan. 5, 1888, Mary Foster Hooker.

Children:

i. HAROLD HOOKER, b. April 11, 1889.
ii. MARGUERITE, b. Dec. 7, 1890.

He married (2) June 21, 1905, Edith Isabel Holsten.

1209. JOHN GARDNER[8] COBURN (*John G.*,[7] *Hiram*,[6] *Jonas*,[5] *Jonas*,[4] *Zachariah*,[3] *Thomas*,[2] *Edward*[1]) was born May 16, 1874; married, Feb. 11, 1896, Edith F., born Nov. 2, 1876, dau. of Wesley and Eldora M. (Webster) Blanchard.

Children:

i. JOHN WESLEY, b. April 19, 1897.
ii. LEAVITT OLIVER, b. July 5, 1903.

1210. ARCHIBALD LEE[8] COBURN (*John G.*,[7] *Hiram*,[6] *Jonas*,[5] *Jonas*,[4] *Zachariah*,[3] *Thomas*,[2] *Edward*[1]) was born April 25, 1880; married, March 2, 1902, Della, born at Wilton, Me., Feb. 4, 1881, dau. of Weston and Mary A. (Searls) Hildreth.

Child:

i. GAIL, b. Jan. 19, 1905; d. Aug. 5, 1908.

1211. GRANVILLE ERNEST[8] COBURN (*Ernest A.*,[7] *Thomas G.*,[6] *Peter*,[5] *Jonas*,[4] *Zachariah*,[3] *Thomas*,[2] *Edward*[1]) was born May 18,

1885; married, Sept. 24, 1906, Iva Bell, dau. of Edward A. and Inez M. (Treadwell) Merrill.

Children:

i. ADELBERT LAWRENCE, b. Aug. 24, 1907.
ii. ALTHEA MAY, b. Jan. 31, 1910; d. March 25, 1910.
iii. ERNEST EDWIN, b. June 13, 1911.

1212. JOSEPH BRADLEY VARNUM[8] COBURN (*Clarence,*[7] *Joseph Bradley Varnum,*[6] *Ephraim,*[5] *Ephraim,*[4] *Ephraim,*[3] *Thomas,*[2] *Edward*[1]) was born Aug. 12, 1875, and married, Sept. 7, 1898, Laura J., dau. of Thomas and Edwina (Peck) Connell, who was born May 2, 1875.

Children:

i. JOSEPH BRADLEY VARNUM, b. Aug. 3, 1900.
ii. GRACE LYDIA, b. Sept. 22, 1906.

1213. FREDERIC WILLIAM[8] COBURN (*Charles H.,*[7] *Charles B.,*[6] *Henry,*[5] *Henry,*[4] *Ephraim,*[3] *Thomas,*[2] *Edward*[1]) was born Jan. 30, 1873, and married, Oct. 18, 1809, Bertha Grace Wilcox, dau. of W. B. and Ida May Wilcox, who was born Dec. 16, 1880.

1214. WALTER SPRAGUE[8] COBURN (*Walter,*[7] *Charles B.,*[6] *Henry,*[5] *Henry,*[4] *Ephraim,*[3] *Thomas,*[2] *Edward*[1]), born April 4, 1874; married, April 12, 1898, Frances, dau. of Frank A. and Efretta (Roberts) Smith.

Child (adopted):

i. BARBARA, b. Aug. 24, 1910.

1215. FRANK ADAMS PIERCE[8] COBURN (*Henry A.,*[7] *Stephen A.,*[6] *Henry,*[5] *Henry,*[4] *Ephraim,*[3] *Thomas,*[2] *Edward*[1]) was born in Lowell, April 3, 1872; he married, Oct. 11, 1899, Lillian B. Woodies, dau. of Fred and Frances J. (Clifford) Woodies, born Sept. 4, 1874.

Children:

i. FREDERIC HENRY, b. July 11, 1903.
ii. MARY FRANCES, b. Oct. 31, 1907.
iii. DOROTHY WOODIES, b. June 30, 1911.

1216. CHARLES HENRY[8] COBURN (*Othmiel D.,*[7] *Butterfield,*[6] *Elijah,*[5] *Edward,*[4] *Edward,*[3] *Daniel,*[2] *Edward*[1]) was born at Lowell, Nov. 20, 1850; married, Oct. 23, 1872, Sarah Maria Packard, dau. of Horatio Packard of Randolph, Mass., where she was born June 13, 1854.

Child:

i. FRANK SUMNER, b. Sept. 24, 1873; m. June 19, 1906, Grace Campbell.

1217. BREWSTER GARDNER[8] COBURN (*Butterfield Varnum,*[7] *Butterfield,*[6] *Elijah,*[5] *Edward,*[4] *Edward,*[3] *Daniel,*[2] *Edward*[1]) was born March 15, 1848, and married (1) 1870, Lettie A., dau. of Nathaniel and Elmira (Worthen) Eastman, who was born March 12, 1856, and died May 12, 1892.

Children:

i. CHESTER B., b. March 1, 1871.
ii. MATTIE E., b. Oct. 7, 1874; m. in 1899, Ben. G. Edmonds.
iii. BERTHA R., b. May 18, 1882.

He married (2) Dec. 25, 1898, Emma L., dau. of Alben and Ann (Jones) Grenier, who was born Aug. 6, 1879.

Children:

iv. MARTHA P., b. Nov. 19, 1899.
v. GRACE A., b. Dec. 14, 1902.
vi. AGNES H., b. July 4, 1904.

1218. GEORGE HENRY[8] COBURN (*Selden H.*,[7] *Reuben*,[6] *Elijah*,[5] *Edward*,[4] *Edward*,[3] *Daniel*,[2] *Edward*[1]) was born April 24, 1842, and married, Feb. 13, 1866, Nettie Eliza Cone, born in Colebrook, Ill., July 7, 1845.

Children:

i. FRANK SELDEN, b. Nov. 4, 1866.
ii. GEORGE HENRY, b. Sept. 8, 1869.
iii. ARTHUR RICHARD, b. Feb. 24, 1871.
iv. HARRY ADIN, b. Oct. 31, 1874.

1219. FRANK MORTIMER[8] COBURN (*Selden H.*,[7] *Reuben*,[6] *Elijah*,[5] *Edward*,[4] *Edward*,[3] *Daniel*,[2] *Edward*[1]) was born Oct. 3, 1854; he married, Oct. 6, 1875, Laura Jane Fairbrother, who was born at Derby, Vt., Dec. 1, 1851.

Children:

i. LOREN STERLING, b. March 13, 1881.
ii. FRANK MORTIMER, b. July 9, 1883.
iii. BLANCHE ALTA, b. Feb. 2, 1886.

1290. HENRY[8] COBURN (*Daniel*,[7] *Daniel*,[6] *Daniel*,[5] *Daniel*,[4] *Edward*,[3] *Daniel*,[2] *Edward*[1]) was born in Dracut, Oct. 5, 1844, and died Dec. 12, 1896; he married, April 8, 1876, Estelle Alfaretta of Rockingham, Vt., dau. of Horace and Claramond (Coburn) Phillips.

Child:

1383. i. WALTER CHAMPNEY, b. Dec. 20, 1878.

He attended school in Lowell, and chose the trade of watchmaker and jeweller. He learned the business with an uncle in Troy, N. Y., afterward being employed by him as a travelling salesman. Returning to Lowell, he engaged in business, which he conducted successfully until his death. He was a member of the Masons, Odd Fellows and Red Men.

1221. JOSEPH ALFRED[8] COBURN (*Joseph W.*,[7] *Daniel*,[6] *Daniel*,[5] *Daniel*,[4] *Edward*,[3] *Daniel*,[2] *Edward*[1]) was born July 7, 1851, and died June 10, 1906; he married (1) June, 1877, Ella A. Ross.

Child:

i. MAUDE ALICE, d. in infancy.

He married (2) Jan. 11, 1882, Sarah A. Fagan, who died May 12, 1903.

1222. LOUIS[8] COBURN (*Joseph W.*,[7] *Daniel*,[6] *Daniel*,[5] *Edward*,[4] *Edward*,[3] *Daniel*,[2] *Edward*[1]) was born Dec. 2, 1858, and married, Nov. 6, 1895, Mary E., dau. of Nicholas P. of Pavaria, Germany, and Emma (Covelius) Stonne of London, Eng.

Children:

i. GRACE SHEDDON, b. Sept. 21, 1896.
ii. AGNES JOSEPHINE, b. Dec. 29, 1897.
iii. EUSEBIA PERKINS, b. Aug. 19, 1899.
iv. CAROLYN LOUISE, b. March 26, 1901.
v. SARAH SOPHRONIA, b. Sept. 12, 1904.
vi. MARY WEBSTER, b. May 20, 1907.
vii. LOUIS, JR., b. May 11, 1909.

1223. HENRY EDMUND[8] COBURN (*Phineas*,[7] *Daniel*,[6] *Daniel*,[5] *Daniel*,[4] *Edward*,[3] *Daniel*,[2] *Edward*[1]) was born in Walpole, Mass., Aug. 2, 1846; married in Boston, July 23, 1874, Frances E. Salmon, dau. of Jesse and Mary Salmon of Corning, N. Y., and widow of Wilcott; she was born Nov. 24, 1847; they dwelt in Fitchburg, Mass., where she died March 31, 1888.

Children:

i. ANNA A., b. March 9, 1880; d. 1896.
ii. HENRY E., b. Feb. 9, 1882.

1224. GEORGE PHINEAS[8] COBURN (*Phineas*,[7] *Daniel*,[6] *Daniel*,[5] *Daniel*,[4] *Edward*,[3] *Daniel*,[2] *Edward*[1]) was born Sept. 27, 1848, and died Feb., 1894; he married Mary Anna West.

Children:

i. EDITH, m. Herbert Engley.
ii. IDA, m. William Hart.

1225. EDWARD BURR[8] COBURN (*Phineas*,[7] *Daniel*,[6] *Daniel*,[5] *Daniel*,[4] *Edward*,[3] *Daniel*,[2] *Edward*[1]) was born Jan. 15, 1855, and married, June 6, 1887, Elizabeth, dau. of Stewart and Margaret (Maxwell) Woodburn, who was born Feb. 11, 1864.

Children:

i. STEWART EDWARD, b. Aug. 8, 1890.
ii. WILLIAM CARLTON, b. Aug. 18, 1892.
iii. ETHEL ELIZABETH, b. Nov. 18, 1899.

1226. FREDERICK LUCIUS[8] COBURN (*Lucius A.*,[7] *Josiah*,[6] *Willard*,[5] *Willard*,[4] *Edward*,[3] *Daniel*,[2] *Edward*[1]) was born at Melrose, Mass., April 15, 1863; married, Dec. 23, 1884, Elizabeth Selina Parker, dau. of William and Selina Parker; they dwelt at Orange, N. J., where she died Jan. 12, 1887; he married (2) Nov. 24, 1888, Anna Schuekenburger, dau. of Conrad Schuekenburger of Orange, N. J., who died May 24, 1891.

Child:

i. ANNETTE MARTHA, b. Feb. 8, 1890.

1227. ANSEL ORPHEUS[8] COBURN (*Sylvester*,[7] *Phineas*,[6] *Merrill*,[5] *Daniel*,[4] *Jacob*,[3] *Daniel*,[2] *Edward*[1]) was born in Reading, Vt., Feb. 2, 1840; married, Dec. 31, 1863, Mary S. Walker, dau. of John C. and Sophronia (Putnam) Walker of Springfield, Vt.,

where she was born Aug. 17, 1843, and died Jan. 5, 1877; they dwelt in Springfield, Vt.

Children:

i. ETTA BELLE, b. Oct. 16, 1865.
ii. JENNIE LOUISE, b. March 29, 1871.

1228. ALVAH ORPHEUS[8] COBURN (*Alvah,*[7] *Phineas,*[6] *Merrill,*[5] *Daniel,*[4] *Jacob,*[3] *Daniel,*[2] *Edward*[1]) was born in Enosburg, Vt., Feb. 21, 1843; died June 11, 1893; married, Aug. 30, 1870, Mary Emeline Austin, dau. of Henry and Elizabeth (Fletcher) Austin of Reading, Vt., where she was born Sept. 14, 1843.

Children:

i. CHARLES AUSTIN, b. June 28, 1871.
ii. FRANK WALBRIDGE, b. March 3, 1875; m. Dec. 26, 1874, Maude M., dau. of Joseph A. and Sarah H. (Price) Osborne.
iii. ELIZA VIENNA, b. June 25, 1880.

1228A. HENRY WALBRIDGE[8] COBURN (*Alvah,*[7] *Phineas,*[6] *Merrill,*[5] *Daniel,*[4] *Jacob,*[3] *Daniel,*[2] *Edward*[1]), born Aug. 27, 1847; married, Oct. 23, 1873, Alberta Lovica, born May 30, 1852, dau. of Levi and Lydia (Brown) Shattuck.

Children:

i. IRVING SMITH, b. Aug. 8, 1874.
1383A ii. CLARENCE ALVAH, b. Feb. 5, 1876.
iii. VERNAL LEVI, b. Jan. 27, 1878.
iv. LYDIA EVA, b. July 20, 1880; d. June 14, 1909.
v. ROY ADELBERT, b. Dec. 5, 1882.
vi. WATSON HENRY HERBERT, b. Nov. 13, 1886; d. Mar. 1, 1907.
vii. ETHEL HANNAH, b. Sept. 22, 1888.
viii. DORA VIENA, b. Dec. 18, 1890.
ix. BLANCHE ALBERTA, b. Sept. 5, 1893.
x. WALLACE HORACE JAMES, b. April 6, 1896.

1229. MELVILLE B.[8] COBURN (*Orlando,*[7] *Phineas,*[6] *Merrill,*[5] *Daniel,*[4] *Jacob,*[3] *Daniel,*[2] *Edward*[1]) was born Sept. 3, 1847, and married, July 16, 1868, Annette A., dau. of James and Elizabeth (Leasure) Keepers.

Children:

i. EDITH M., b. Sept. 16, 1869; m. Kirby Macauly.
ii. WILLIAM D., b. Nov. 21, 1872.
1384. iii. GEORGE M., b. Sept. 22, 1874.

1230. CHARLES GREEN[8] COBURN (*Simon B.,*[7] *Simon,*[6] *Merrill,*[5] *Daniel,*[4] *Jacob,*[3] *Daniel,*[2] *Edward*[1]); wife's name unknown.

Child:

1385. i. ALBERTUS LEWIS.

1231. FREDERICK W.[8] COBURN (*William M.,*[7] *Merrill,*[6] *Merrill,*[5] *Daniel,*[4] *Jacob,*[3] *Daniel,*[2] *Edward*[1]) was born July 5, 1863; married Maie E. Rice; they dwelt at Carthage, N. Y.

Child:

i. REBA A.

1232. ARTHUR MIDDLETON[8] COBURN (*William M.,*[7] *Merrill,*[6] *Merrill,*[5] *Daniel,*[4] *Jacob,*[3] *Daniel,*[2] *Edward*[1]) was born at Carthage, N. Y., April 8, 1867; married, April 9, 1889, Julia Buell Rice,

dau. of William Wirt and Martha Alice (Gowdy) Rice of Petoskey, Mich; she was born at Lowville, N. Y., Oct. 23, 1869; they resided at Petoskey, Mich.

Children:

i. WILLIAM MERRILL, b. March 27, 1890.
ii. GEORGIANNA STANLY, b. Sept. 26, 1891.

1233. LEWIS FERRIN[8] COBURN (*Calvin Page*,[7] *Asa*,[6] *Asa*,[5] *Daniel*,[4] *Jacob*,[3] *Daniel*,[2] *Edward*[1]) was born in Newbury, Vt., May 21, 1854, and married, June 26, 1880, Ella C., dau. of Joseph G. and Emma C. (Bailey) Anthony of Illinois, who was born May 19, 1861.

Children:

i. EMMA C., b. 1883; d. 1904.
ii. LEW ELLA, b. March 29, 1887.
iii. KATE B., b. Oct. 10, 1890.
iv. BERT A., b. Dec. 2, 1892.

He attended the public schools of Brunswick, Me., entering, at seventeen years of age, the State College, now called the University of Maine. He graduated in 1875, and became Principal of the public schools of Boothbay, Me. He chose the profession of the law, and was, in 1884, elected District Attorney for Del Norte Co., Cal., where he had removed. In 1891, he removed to Yreka. He has taken an active part in politics, as a political speaker and delegate to state conventions. He is a member of the Masonic Order, and a Knight Templar, and has, for ten years, held the office of Capt. General of the Commandery.

He is President and Manager of the Elk Creek Mining Co., a Corporation which owns a gold mine.

1234. EDWARD EVERETT[8] COBURN (*Calvin Page*,[7] *Asa*,[6] *Asa*,[5] *Daniel*,[4] *Jacob*,[3] *Daniel*,[2] *Edward*[1]) was born Jan. 15, 1862, and was married, Nov. 1, 1881, to Hattie E. Marsrr, dau. of Solomon W. and Esther O. (Catlin) Marsrr, who was born May 6, 1861.

Children:

i. RUTH EDNA, b. June 17, 1895.
ii. EDWARD HAROLD, b. Dec. 28, 1902.

1235. CHARLES EDWARD[8] COBURN (*Lewis M.*,[7] *David*,[6] *Asa*,[5] *Daniel*,[4] *Jacob*,[3] *Daniel*,[2] *Edward*[1]) was born May 6, 1873, and married, May 10, 1893, Lillian Isabel, born March 18, 1872, dau. of Benjamin L. and Delia S. (Mitchell) Hartshorn.

Children:

i. BERNICE VERA, b. July 9, 1894.
ii. OLIVE EDITH, b. Sept. 17, 1895.
iii. HAZEL DOROTHY, b. Sept. 10, 1904.

1236. HUGH FOSTER[8] COBURN (*Horatio N.*,[7] *Thomas*,[6] *Asa*,[5] *Daniel*,[4] *Jacob*,[3] *Daniel*,[2] *Edward*[1]), born Sept. 20, 1872; married, June 12, 1901, Clara Hale, born Aug. 17, 1878, dau. of Justus V. and Ada A. (Davis) Coburn.

CHARLES AUSTIN COBURN
State Secretary Y. M. C. A. of New Jersey

Children:

i. HUGH FOSTER, b. Jan. 29, 1903.
ii. PHYLLIS MAUDE, b. Jan. 28, 1905.
iii. EVONNE, b. March 26, 1907.

1237. JAMES AUGUSTUS[8] COBURN (*Orrin B.*,[7] *Jesse*,[6] *Josiah*,[5] *Daniel*,[4] *Jacob*,[3] *Daniel*,[2] *Edward*[1]), born July 20, 1855; married, May 16, 1898, Ella Elvira, born July 27, 1865, dau. of Joshua S. and Sarah (Tewksbury) Bean.

Child:

i. ROBERT ERNEST, b. Oct. 11, 1900.

1238. HARRY WARNER[8] COBURN (*Edward W.*,[7] *Warner*,[6] *Daniel*,[5] *Thomas*,[4] *Jacob*,[3] *Daniel*,[2] *Edward*[1]) was born April 6, 1854, and married, Dec. 6, 1877, Alice, dau. of Hoyt W. and Mary (Woodman) Hilton, who was born May 5, 1856, and died June 23, 1909.

Children:

i. MARY HILTON, b. Sept. 15, 1877; m. Sept. 8, 1908, Stirling M. Rust of Leesburg, Va.
ii. AVIS JOSEPHINE, b. Aug. 4, 1880; m. Oct. 30, 1907, Charles W. Churchill of Lowell.
1386. iii. HARRY WARNER, JR., b. Sept. 8, 1883.
iv. GWENDOLYN, b. Jan. 14, 1890; d. Feb. 13, 1901.

He attended the public schools in Lowell, and chose, for his profession, dentistry. He opened an office in Lowell, where he has a large practice and conducts a successful business.

1239. GEORGE MILTON[8] COBURN (*George W.*,[7] *Charles L.*,[6] *Jacob*,[5] *Thomas*,[4] *Jacob*,[3] *Daniel*,[2] *Edward*[1]) was born at Nashua, N. H., March 2, 1882, and married Anna F. Buker, Feb. 8, 1904.

Children:

i. GEORGE PERLEY, b. March 24, 1905.
ii. FRANKLIN NOYES, b. Nov. 7, 1907.
iii. MARY FLORENCE, b. Jan. 19, 1909.

1240. HENRY HUDSON[8] COBURN (*Ira*,[7] *Josiah W.*,[6] *Ezra*,[5] *Ezra*,[4] *Ezra*,[3] *Ezra*,[2] *Edward*[1]) was born Oct. 12, 1839, and died April 2, 1881; married, May 12, 1860, Mary A., born Aug. 9, 1841, died Oct. 29, 1898, dau. of Lawrence Clark, (mother's name unknown).

Children:

i. ELEANOR DAVIS, b. June 19, 1861; m. Sept. 29, 1887, Walter Daw.
1387. ii. EDWIN FORREST, b. Dec. 25, 1865.
iii. HARRY LAWRENCE, b. Aug. 11, 1868.
iv. BERTHA MAY, b. March 18, 1873; m. Oct. 26, 1889, A. B. Carlton.
v. ALMIRA LOUISE, b. Nov. 26, 1877; d. Dec. 26, 1889.

1241. JAMES JAMESON[8] COLBURN (*William*,[7] *William*,[6] *Jeremiah*,[5] *Jeremiah*,[4] *Ezra*,[3] *Ezra*,[2] *Edward*[1]) was born in Orono, Me.,

March 17, 1817, and died Sept. 11, 1882; married, 1844, Margaret (Ware) Hall.

Children:

i. MARGARET ELIZABETH, b. Oct. 5, 1845; m. Charles A. Colburn.
ii. JAMES ARTHUR, b. Sept., 1846; d. Dec. 20, 1874.

He married (2) 1858, Sarah Pendleton, dau. of James A. and Clarissa (Ackley) Pendleton of Northport, Me., who was born 1838. She was a descendant of Major Brian Pendleton, very prominent in public life, holding the office of Judge, commissioned to receive the submission of Maine to Massachusetts in 1652, also a descendant of John and Priscilla Alden.

Children:

iii. FRED ALDEN, b. March 26, 1859; m. Mollie ———; one child, *Ralph*, b. Feb., 1887.
iv. FANNIE ELIZA, m. at Portland, Me., Arthur S. Fernald of Omaha, Neb.
v. CARRIE FISK.
vi. LILLIAN CORA, m. Feb. 21, 1901, Eugene A. Loomis.
vii. HARRY, b. Dec. 7, 1868; d. June 18, 1869.
1388. viii. HARRY HAYFORD, b. Aug. 13, 1871.

Mr. Colburn attended school at Phillips Academy, Andover. He was a man of business, engaging in trade and dealing in lumber.

1242. CHARLES HALEY[8] COLBURN (*Jeremiah,*[7] *William,*[6] *Jeremiah,*[5] *Jeremiah,*[4] *Ezra,*[3] *Ezra,*[2] *Edward*[1]) was born June 26, 1823, at Orono, Me., and died at Rutland, Vt., July 4, 1901; he married, Dec. 22, 1853, Adaline Boardman, dau. of Robert and Ann Maria (Wilson) Bond, who was born Nov. 7, 1833, at Stratford, N. H., and died July 18, 1863, at Orono, Me.

Children:

i. ABBY ADALINE, b. Aug. 15, 1855, at Orono, Me.; m. Oct. 14, 1879, Wm. L. Stevens.
ii. CHARLES FRANKLIN, b. Nov. 7, 1862, at Orono, Me.; d. June, 1863.

He married (2) May 28, 1868, Hannah H., dau. of Abram and Harriet (Averill) Colburn, who was born July 3, 1840, and died Aug. 17, 1900.

Child:

iii. SUSAN FARRINGTON, b. Dec. 17, 1870, at Orono, Me.; m. Sept. 9, 1895, Arthur C. Grover.

1243. WILLIAM HENRY[8] COLBURN (*Jeremiah,*[7] *William,*[6] *Jeremiah,*[5] *Jeremiah,*[4] *Ezra,*[3] *Ezra,*[2] *Edward*[1]) was born Jan. 29, 1840, and married, Nov. 11, 1869, Emma M., dau. of John W. and Mary C. (Nealley) Mayo, born in Orono, June 15, 1841.

Children:

i. ROBERT MAYO, b. March 5, 1874; d. Sept. 4, 1879.
ii. LUCY EATON, b. July 17, 1876; d. Dec. 29, 1890.

1244. WILLIAM[8] COLBURN (*Abraham,*[7] *William,*[6] *Jeremiah,*[5] *Jeremiah,*[4] *Ezra,*[3] *Ezra,*[2] *Edward*[1]) was born Aug. 7, 1832, and died Aug. 29, 1904; he married, Nov. 3, 1861, Maria J., dau. of Ammon and Priscilla (Wormwood) Lewis, born July 23, 1838.

Children:

i. MAUDE M., m. Dec. 23, 1885, Chas. W. H. Brown of Washington, D. C.
ii. FRED WILLIAM, b. Feb. 20, 1864; m. Elizabeth Willard.
iii. NELLIE AUGUSTA, b. July 26, 1866.

1245. MOSES A.[8] COLBURN (*Abraham,*[7] *William,*[6] *Jeremiah,*[5] *Jeremiah,*[4] *Ezra,*[3] *Ezra,*[2] *Edward*[1]) was born Aug. 7, 1838, and married (1) Lucy B. Witham; married (2) Sara J., dau. of Isaac Howe.

Child of Moses and Lucy:

i. WILLARD LESLIE, b. Nov. 11, 1870; m. Sept. 28, 1891, Edith Evelyn, dau. of Geo. H. and Frances (Williams) Peva.

Children of Moses and Sara:

1389. ii. FRANK F., b. May 6, 1875.
1390. iii. GEORGE MCKAY, b. April 11, 1879.

1246. CHARLES A.[8] COLBURN (*Abraham,*[7] *William,*[6] *Jeremiah,*[5] *Jeremiah,*[4] *Ezra,*[3] *Ezra,*[2] *Edward*[1]) was born March 24, 1849, and married, Oct., 1867, Margaret Elizabeth, dau. of James J. and Margaret (Ware) Hall, born Aug. 5, 1847.

Children:

i. LAURA GERTRUDE, b. Jan. 24, 1869; m. Oct. 10, 1894, Charles R. Peacock.
1391. ii. CHARLES HERBERT, b. March 29, 1872.
iii. JAMES ARTHUR, b. Nov. 9, 1881.

1247. GEORGE A.[8] COLBURN (*Abraham,*[7] *William,*[6] *Jeremiah,*[5] *Jeremiah,*[4] *Ezra,*[3] *Ezra,*[2] *Edward*[1]) was born June 28, 1857, and married Annie E., dau. of William P. and Ruth S. (Osgood) Tidd, who was born May 25, 1852.

Children:

i. MARTHA, b. Dec. 31, 1876.
ii. HARRIET, b. May 24, 1879; m. E. E. Powers of Caribou, Me.
iii. GRACE, b. March 30, 1881.
iv. RUSSELL, b. Oct. 30, 1884; d. June 23, 1890.
v. HELEN, b. Dec. 11, 1889; d. April 11, 1893.

1248. RICHARD H.[8] COLBURN (*Gustavus A.,*[7] *David,*[6] *Reuben,*[5] *Jeremiah,*[4] *Ezra,*[3] *Ezra,*[2] *Edward*[1]) was born Nov. 16, 1864, and married, Sept. 25, 1890, Idell S. Blackman, who died in Exeter, Cal., in 1903.

Child:

i. HELEN ABERELL, b. Sept. 2, 1898.

1249. JAMES BAILEY[8] COBURN (*Samuel S.,*[7] *Oliver,*[6] *Oliver,*[5] *Jeremiah,*[4] *Ezra,*[3] *Ezra,*[2] *Edward*[1]), born July 10, 1874; married, April 5, 1911, Mabel L., dau. of Hattle B. and Ellen Elizabeth (Phenix) Paddock, born in Hamblett, Iowa, Sept. 21, 1892.

1250. WILLIAM OLIVER[8] COLBURN (*Henry S.,*[7] *Oliver,*[6] *Oliver,*[5] *Jeremiah,*[4] *Ezra,*[3] *Ezra,*[2] *Edward*[1]) was born April 24, 1864, and married, Jan. 29, 1888, Maude E. Prentice.

Children:

i. ELMER EDWIN, b. in Randolph, Me., May 18, 1890.
ii. MARGUERITE TERRY, b. in Auburn, Me., Dec. 18, 1893.
iii. WILLIAM ALLEN, b. in Pittston, Me., April 24, 1896.
iv. DORIS ANNA, b. in Auburn, Me., Jan. 31, 1900.
v. BLANCHE DURANT, b. in Auburn, Me., March 17, 1903.
vi. BOEMAN FRANKLIN, b. in Abington, Mass., Oct. 31, 1906.
vii. JOHN AENEAS, b. in Abington, Mass., Dec. 14, 1909.

1251. EDWARD SPRINGER[8] COLBURN (*John,*[7] *John,*[6] *Oliver,*[5] *Jeremiah,*[4] *Ezra,*[3] *Ezra,*[2] *Edward*[1]) was born at Pittston, Me., Feb. 26, 1863; married Anne Mahar; they dwelt at Augusta, Me.

Child:

i. EDWARD SPRINGER, b. March 3, 1883.

1252. NELSON[8] COLBURN (*Franklin,*[7] *John,*[6] *Oliver,*[5] *Jeremiah,*[4] *Ezra,*[3] *Ezra,*[2] *Edward*[1]) was born at Pittston, Me., July 16, 1856, and died Nov. 19, 1895; married, July 20, 1878, Harrietta Foye, dau. of Edward and Harriet (Stickney) Foye of Pittston, Me., where she was born July 14, 1860, and died Dec. 8, 1880; they dwelt in Pittston, Me.

Child:

i. RAY, b. Feb. 21, 1880; d. Sept. 29, 1880.

He married (2) Dec. 31, 1882, Marietta Lucinda Reed, dau. of John Wesley and Lavinia Danforth (Winslow) Reed of Alna, Me., where she was born Jan. 11, 1864.

Children:

ii. CARLTON DELWIN, b. Oct. 13, 1883; m. March 17, 1906, Clara Louise Marson.
iii. MABEL GERTRUDE, b. Sept. 3, 1885; m. Feb. 9, 1907, Waldo G. Preble.
iv. JOHN TURNER, b. Oct. 3, 1887.
v. FRANK EDWIN, b. April 26, 1889.

1253. JAMES S.[8] COLBURN (*Hiram,*[7] *John,*[6] *Oliver,*[5] *Jeremiah,*[4] *Ezra,*[3] *Ezra,*[2] *Edward*[1]) was born Jan. 31, 1848; died March 17, 1899, and married, 1873, Emma J. Wise, born July 7, 1856, and died July 9, 1882, dau. of John Wise, (mother's name unknown).

Children:

1392. i. ROBERT ANDREW, b. Feb. 4, 1874.
ii. JAMES S., JR., b. April 25, 1876.
iii. CARRIE M., b. March 25, 1878; d. Oct. 25, 1878.
iv. WALTER J., b. Feb. 10, 1880.
v. LILLIE BELL, b. June 28, 1882; d. Aug. 8, 1882.

He married (2) Libbie E., born Nov. 8, 1849, dau. of Carter Z. and Mary M. (Thompson) Gordon.

Children:

vi. HARRY G., b. March 24, 1886.
vii. JESSE KENT, b. July 10, 1889.

1254. CHARLES EDWARD[8] COLBURN (*Hiram,*[7] *John,*[6] *Oliver,*[5] *Jeremiah,*[4] *Ezra,*[3] *Ezra,*[2] *Edward*[1]) was born at Pittston, Me., Feb.

23, 1853; married, Feb. 9, 1881, May Sophia Blunt, dau. of Kaler James and Matilda (Fowler) Blunt, who was born Nov. 26, 1852.

Children:

i. CLEMENTINE, b. March 22, 1882.
ii. CHARLES ALVIN, b. Oct. 21, 1885.

1255. DAVID CALL[8] COLBURN (*Oliver,*[7] *William,*[6] *Oliver,*[5] *Jeremiah,*[4] *Ezra,*[3] *Ezra,*[2] *Edward*[1]) was born at Gardiner, Me., Jan. 1, 1847, and died June 12, 1893; married, Sept. 21, 1871, Emma F. Macarty.

Children:

i. EMMA F.
ii. HELEN FLORENCE.
iii. FRANK.

1256. ORVILLE DEWEY[8] COBURN (*Samuel,*[7] *Samuel,*[6] *Samuel,*[5] *Samuel,*[4] *Samuel,*[3] *Ezra,*[2] *Edward*[1]) was born Aug. 13, 1837, and died ———; he married Jennie, dau. of Alva and Lydia (Elliott) Dodge of Antrim, N. H.

Child:

1393. i. FRED EUGENE.

He married (2) May 3, 1892, Melona, dau. of Seth and Philena E. (Wilder) Moxley, who was born at Williamstown, Vt., Oct. 17, 1848.

1257. GEORGE ALBERT[8] COBURN (*Calvin,*[7] *Samuel,*[6] *Samuel,*[5] *Samuel,*[4] *Samuel,*[3] *Ezra,*[2] *Edward*[1]) was born in Cambridge, Mass., Oct. 28, 1845, and died Sept. 2, 1898; married, July 30, 1873, Nellie Maria Andrus, dau. of Walter H. Andrus; she was born in Shirley, Mass., Nov. 28, 1849; he graduated at Amherst, in 1868, and Harvard, 1873.

Children:

i. MABEL EDNA, b. Oct. 6, 1874; d. Feb. 23, 1877.
1394. ii. ARTHUR ANDRUS, b. Dec. 19, 1879.
iii. MARION ETHEL, b. Nov. 20, 1882; graduated from Latin School in Cambridge, received degree of Bachelor of Arts at Boston University, and became a school teacher; m. Nov. 1, 1910, John Howard Hayes.

Dr. Coburn was a graduate of Amherst College, for which he fitted at the Cambridge High School. His rank as a scholar was high; at college he was second in the Porter prize for competitive examinations, receiving also two prizes for excellency in Latin and was proficient in Greek. After leaving college, he became Principal of the North Bridge High School at Whitinsville, where he remained one year, after which he entered the Harvard Medical School, where he took his degree in 1873. He was actively interested in church work, a worker in the temperance cause and missionary work, as it is related to Western educational institutions. He was, for several years, Deacon in the Pilgrim Congregational Church at Cambridge.

In addition to his regular work as physician, he was medical examiner for several insurance societies.

1258. CHARLES FRANCIS[8] COBURN (*Calvin*,[7] *Samuel*,[6] *Samuel*,[5] *Samuel*,[4] *Samuel*,[3] *Ezra*,[2] *Edward*[1]) was born Aug. 18, 1848, and married, Nov. 26, 1873, Georgia M. Jaquith, who was born Dec. 11, 1853, dau. of George W. and Ann M. (Wilkins) Jaquith.

Children:

i. IRVING BRAYTON, b. March 14, 1880.
ii. CHESTER AMES, b. Dec. 22, 1885.
iii. FRANK RUNDLETT, b. Oct. 3, 1892; a graduate of Institute of Technology, and at present a civil engineer.

1259. EDMUND[8] COBURN (*Nathaniel B.*,[7] *Nathaniel B.*,[6] *Samuel*,[5] *Samuel*,[4] *Samuel*,[3] *Ezra*,[2] *Edward*[1]) was born at Dracut, Nov. 29, 1842, and married, June 7, 1865, Lucy Grant, dau. of Moses R. and Esther A. (Blaisdell) Grant, who was born May 15, 1846; they dwelt at Lowell.

Children:

i. HOWARD, b. July 1, 1867; d. Nov. 26, 1873.
ii. LILLA F., b. March 26, 1869; m. John S. Hildreth.
iii. EDMUND, b. July 9, 1876; d. Aug. 9, 1878.
iv. NELLIE, b. April 20, 1878; d. July 13, 1878.

When President Lincoln, in April, 1861, called for volunteers, Mr. Coburn was a member of Co. D, City Guards, which was the first to respond. He was in the same company with Ladd and Whitney, the two young man who lost their lives in the riot at Baltimore, on the nineteenth of April, and was severely wounded at that time. The Massachusetts Register for 1862 says he was "a farmer's son, marching in the rear rank. He was hit upon the head with bricks, and a minie ball passed through his body. He felt no pain at first, but the wound bled. He struggled to keep up with his company by hopping along; but, finding it impossible to do this, he fell out of the ranks, and someway succeeded in getting through the crowd into a store. He was provided with a conveyance to the police station. * * * * As he was limping into the store, he felt the ball, which had passed through his body, breaking some of the bones, going down his leg, into his boot. When he took off his boot, the ball dropped out and he picked it up, expressing a desire to keep it. Someone present asked to take it for a moment, and it was never returned." He was removed to the house of a resident of Baltimore, a lady who had formerly lived in Billerica, who took care of him until he was able to be sent home. He recovered, but, very singularly, his leg was lengthened by the wound.

Not discouraged by this, he reenlisted in the 26th Mass., but failed to pass examination. Again he enlisted, this time in the 33rd Mass.; he was accepted, and served until the expiration of his term of enlistment. He was transferred to the Veterans' Reserve Corps, June 18, 1864, and was honorably discharged at Washington, Jan. 2, 1865. He was in the Battles of Chancellorsville, Pa., Beverly Ford, Va., Lookout Mountain, Mission Ridge,

and the four days' Battle of Gettysburg. Faithfully performing his duty, his record is highly honorable.

1260. ALLARD OSCAR[8] COBURN (*Oscar,*[7] *Nathaniel B.,*[6] *Samuel,*[5] *Samuel,*[4] *Samuel,*[3] *Ezra,*[2] *Edward*[1]) was born Aug. 24, 1860, and married, Feb., 1880, Laura E., dau. of Geo. W. and Rebecca (Wilson) Hasty, who was born July 4, 1855.

Children:

i. VOLNEY EATON, b. Jan. 22, 1883; d. Sept. 14, 1884.
ii. MINNIE EATON, b. May 14, 1885.

1261. ALONZO AUGUSTUS[8] COBURN (*Charles,*[7] *Charles,*[6] *Nathaniel,*[5] *Samuel,*[4] *Samuel,*[3] *Ezra,*[2] *Edward*[1]) was born July 14, 1849; died March 28, 1912; married, April 26, 1871, Elizabeth, dau. of Charles B. and Elizabeth (West) Coburn, who was born Oct. 22, 1849.

Children:

i. CHARLES B., b. 1872; d. 1877.
ii. ELIZABETH BURCHMAN, b. March 13, 1884; m. Herbert M. Flanders of Malden.

1262. CHARLES FRANCIS[8] COBURN (*Charles,*[7] *Charles,*[6] *Nathaniel,*[5] *Samuel,*[4] *Samuel,*[3] *Ezra,*[2] *Edward*[1]) was born March 14, 1858; died Dec. 26, 1901; married, Nov. 2, 1887, Fanny Lane, dau. of Nelson and Abigail (Woods) Lane of Nashua, N. H., where she was born Aug. 8, 1863; they resided in Lowell, where he was Cashier of the Five Cent Savings Bank, and City Treasurer in 1895. Also, for several years, was Treasurer of the Courier-Citizen Co.

Children:

i. NELSON FRANCIS, b. May 2, 1889.
ii. RALPH HAZELTON, b. Oct. 15, 1893.
iii. CHARLES, b. Sept. 11, 1896.

1263. WARREN BAILEY[8] COBURN (*Horatio G.,*[7] *Saul,*[6] *Saul,*[5] *Jonathan,*[4] *Samuel,*[3] *Ezra,*[2] *Edward*[1]) was born Jan. 21, 1863, and married, June 13, 1889, Sarah, dau. of John and Margaret Pye of Liscomb Harbor, N. S., who was born Sept. 25, 1858, and died April 5, 1891.

He married (2) Aug. 7, 1895, Annie M., dau. of George and Desire (Peet) Leary, born March 30, 1877.

Children of Warren and Annie:

i. WALTER FRED, b. May 5, 1896.
ii. WARREN HORATIO, b. Feb. 5, 1900.
iii. RALPH STEPHEN, b. Feb. 11, 1908.

1264. EUGENE FRANKLIN[8] COBURN (*Franklin S.,*[7] *Saul,*[6] *Saul,*[5] *Jonathan,*[4] *Samuel,*[3] *Ezra,*[2] *Edward*[1]) was born in Lowell, May 12, 1847; married, Sept. 1, 1872, Annie J. Kershner, dau. of Jacob and Joanna (Howland) Kershner of Flagstaff, Me., where she was born Dec. 25, 1846.

Children:

1395. i. WILBER FRANKLIN, b. Sept. 12, 1873; d. Jan. 31, 1907.
ii. LORENE MAE, b. June 2, 1877; m. June 2, 1902, Dr. Elwyn W. Burnham.
iii. OLAF ABNER, b. Aug. 12, 1884; m. Aug. 29, 1907, Sarah Maud, b. June 30, 1890, dau. of James P. and Helen (Mann) Grey.

1265. JULIAN WENDALL[8] COBURN (*Franklin S.,*[7] *Saul,*[6] *Saul,*[5] *Jonathan,*[4] *Samuel,*[3] *Ezra,*[2] *Edward*[1]) was born May 17, 1856, and married, Feb. 5, 1876, Minnie McDermott, dau. of John and Minnie (Frazer) McDermott, born March 1, 1860.

Child:

i. WALTER WENDALL, b. May 3, 1878.

1266. ALBERT HANOVER[8] COBURN (*Jonathan J.,*[7] *Saul,*[6] *Saul,*[5] *Jonathan,*[4] *Samuel,*[3] *Ezra,*[2] *Edward*[1]) was born Oct. 22, 1858, and married, April 9, 1879, Sarah J., dau. of Samuel and Mary E. Burchell.

Children:

i. GRACE E.
ii. ANNIE.

1267. WILLIAM H.[8] COBURN (*Joseph H.,*[7] *Saul,*[6] *Saul,*[5] *Jonathan,*[4] *Samuel,*[3] *Ezra,*[2] *Edward*[1]), born Aug. 30, 1857; married, Nov. 16, 1880, Louise J. Thomas of Lyndon, Vt., dau. of Abram and Melinda (Kemp) Thomas, born March 16, 1855.

Child:

1396. i. HENRY LEWIS, b. May 4, 1882.

1268. WILLIAM LORING[8] COBURN (*Edmund,*[7] *Marcus L.,*[6] *Saul,*[5] *Jonathan,*[4] *Samuel,*[3] *Ezra,*[2] *Edward*[1]) was born in Dracut, Aug. 20, 1864, and married, Jan. 13, 1892, Annie M. Cummings, dau. of Alexander and Mary (Paupar) Cummings of Anson, Me.

Children:

i. OSMOND EDMUND, b. Nov. 30, 1893.
ii. EDNA CRYSTAL, b. July 9, 1894.

1269. JAMES WILLIAM[8] COBURN (*William,*[7] *Marcus Lafayette,*[6] *Saul,*[5] *Jonathan,*[4] *Samuel,*[3] *Ezra,*[2] *Edward*[1]) was born March 20, 1869, and married, June 2, 1897, Mabel E., dau. of Edwin D. and, Jane (Derby) Smith.

Child:

i. HAROLD E., b. July 4, 1899.

1270. GRANVILLE[8] COBURN (*Thomas Dana,*[7] *Zachariah,*[6] *Thaddeus,*[5] *Samuel,*[4] *Jonathan,*[3] *Ezra,*[2] *Edward*[1]) was born at Dracut, April 19, 1852; married, March 15, 1881, Ella Almina Fox, dau. of Darius and Emeline (Prince) Fox of Dracut, where she was born July 5, 1857.

Children:

1397. i. ROSCOE GRANVILLE, b. April 4, 1884.
ii. ZACHARIAH PRINCE, b. March 17, 1888.

1271. DANIEL WEBSTER[8] COBURN (*Thomas Dana,*[7] *Zachariah,*[6] *Thaddeus,*[5] *Samuel,*[4] *Jonathan,*[3] *Ezra,*[2] *Edward*[1]) was born at

Dracut, May 16, 1854; married, Nov. 30, 1881, Jennie Frances Beals, dau. of James and Flavilla (Wilson) Beals of Lowell; she was born Aug. 16, 1861.

Children:

i. EDITH MAUD, b. April 27, 1884.
ii. ALICE MYRTIE, b. Sept. 29, 1886.
iii. DELNA GLADYS, b. June 6, 1895.
iv. MARCELLENA ALRITA, b. Aug. 22, 1899.
v. GERTRUDE INEZ, b. July 17, 1909.

1272. ROCKWOOD DELMONT[8] COBURN (*Thomas Dana,*[7] *Zachariah,*[6] *Thaddeus,*[5] *Jonathan,*[4] *Samuel,*[3] *Ezra,*[2] *Edward*[1]) was born at Dracut, March 31, 1856; married, July 5, 1879, Sarah Harris, dau. of Sullivan B. and Tryphena (Dailey) Harris of Dedham, where she was born Aug. 26, 1860.

Children:

i. DELMONT HARRIS, b. April 29, 1880.
ii. STELLA MAY, b. Nov. 8, 1881.
iii. BERTHA MELBA, b. Sept. 1, 1893.

1273. JACOB BARCLAY[8] COBURN (*Gates,*[7] *Zachariah,*[6] *Thaddeus,*[5] *Jonathan,*[4] *Samuel,*[3] *Ezra,*[2] *Edward*[1]) was born at Melbourne, Australia, April 18, 1864, and married Ada Crabtree.

Children:

i. MYRTLE.
ii. ALBERT.
iii. HENRY BARCLAY.

1274. HENRY GOODRICH[8] COBURN (*John,*[7] *Zachariah,*[6] *Thaddeus,*[5] *Jonathan,*[4] *Samuel,*[3] *Ezra,*[2] *Edward*[1]) was born in Dracut, April 12, 1862, and married, Feb. 5, 1896, Bessie, dau. of William and Elizabeth Stewart.

Children:

i. RODNEY, b. Nov. 26, 1896.
ii. ORPAH HILDRETH, b. Feb. 23, 1899.
iii. LESLEY PEABODY, b. Feb. 24, 1901.
iv. HENRY AINSLEY, b. Nov. 27, 1910.

He is a butcher and lives in Dracut.

1275. JAMES FRYE[8] COBURN (*James F.,*[7] *Peter,*[6] *Peter,*[5] *John,*[4] *John,*[3] *Ezra,*[2] *Edward*[1]) was born Oct. 3, 1814; married Augusta S. Peach.

Children:

i. ELLEN AUGUSTA, b. May 14, 1843; m. Joseph Hobbs.
ii. JAMES FRYE, b. 1847; m. Mary A. Taylor.
iii. MARTHA HADLEY, b. 1854; m. William H. Allen.
iv. SUSAN KENNEDY, b. 1856; m. George Jenkins.
v. ELIZABETH CONANT, b. 1858; m. Charles B. Woodfall.

1276. PETER H.[8] COBURN (*James F.,*[7] *Peter,*[6] *Peter,*[5] *John,*[4] *John,*[3] *Ezra,*[2] *Edward*[1]) was born at Dracut, Jan. 6, 1817, and died at Malden, Nov. 30, 1875; married in Dracut, Nov. 10, 1843, Susan Neal Adams, dau. of John and Elizabeth (Stone) Adams of Brunswick, Me., where she was born April 14, 1817; they dwelt at Malden, Mass.

Children:

i. CLARIBEL PERKINS, b. Nov. 10, 1848; d. Feb. 4, 1854.

ii. CLARENCE PETER, b. Nov. 21, 1855; m. Jan. 25, 1883, Georgette Kellogg Brown, dau. of Samuel I. and Mary Ellen (Johnson) Brown of Lynn, where she was born June 26, 1857; he graduated from Wesleyan University, 1877; was a teacher in Boston, also Assistant Superintendent, Boston P. O., Station A., So. End.

iii. CAROLINE TEST, b. May 28, 1860; m. Sept. 21, 1881, Wm. Howard of Malden.

1277. JOHN WIGGIN[8] COBURN (*James F.*,[7] *Peter*,[6] *Peter*,[5] *John*,[4] *John*,[3] *Ezra*,[2] *Edward*[1]) was born in Dracut, April 29, 1820, and died at New Haven, Conn., Sept. 9, 1866; married, July 4, 1853, Sarah Elizabeth Case, dau. of Harlin and Phebe (Francis) Case of Coventry, Conn.; she was born at New Haven, Conn., Dec. 12, 1833; they dwelt at New Haven, Conn.

Children:

i. WILBUR FRANK, b. Oct. 18, 1860; d. Aug. 11, 1861.

ii. JOHN STRATTON, b. Sept. 2, 1866; m. Aug. 31, 1883, Mary Etta Law.

1278. OCTAVIUS NEEDHAM[8] COBURN (*James F.*,[7] *Peter*,[6] *Peter*,[5] *John*,[4] *John*,[3] *Ezra*,[2] *Edward*[1]) was born at Dracut, May 20, 1822; married, Oct., 1848, Lavina H. Littlehale, dau. of Daniel and Joanna B. (Davis) Littlehale of Tyngsboro, where she was born Dec. 6, 1818.

Child:

1398. i. OCTAVIUS AUGUSTINE, b. July 22, 1855.

1279. AUGUSTUS[8] COBURN (*Henry P.*,[7] *Peter*,[6] *Peter*,[5] *John*,[4] *John*,[3] *Ezra*,[2] *Edward*[1]) was born in Indianapolis, Ind., Sept. 3, 1821, and died Aug. 22, 1863; married, May 6, 1850, Mary A. Beazee, dau. of John B. and Margaret (McCloud) Beazee; she was born Jan. 13, 1828, and died Jan. 21, 1895; they dwelt in Ontonagon, Mich.

Children:

i. JOHN, b. Feb. 6, 1851; m. Isabel Williams, who d. 1898.

ii. RUFUS, b. Sept. 9, 1852.

1399. iii. HENRY PETER, b. Dec. 15, 1854.

iv. MARY AUGUSTA, b. Sept. 4, 1859; m. 1883, Frank L. Gregory, of Omaha, Neb.

v. WASHINGTON IRVING, b. March 30, 1861; d. March 20, 1895.

vi. EDWARD, b. March 5, 1863; d. Oct. 12, 1863.

He was born in the West during the days of the early settlement of that part of the country. As a lad, he was noted for his genial, good humor and generous nature, which made him a favorite with everyone with whom he came in contact. In 1846, he removed to Ontonagon, Mich., a town on Lake Superior, where, by industry and judicious investment in the land and mines of that region, he came into possession of wealth. In 1860, he was a delegate to the Republican Convention, which placed in nomination for President, Abraham Lincoln. He never cared for political life, and, although fully qualified to do so, he never

accepted an office. In 1863, he journeyed South, visiting, at Murfreesboro, Tenn., his brother, John, who was then Colonel of the 33rd Indiana Vols. Soon after his return to his home, he had occasion to cross the lake in the steamer, "Sunbeam." During the first night, they encountered a severe gale, and, finding it impossible to reach their destination, the Captain attempted to turn and face the gale. Falling into the trough of the sea, the boat became unmanageable and capsized, and began to break in pieces. The passengers were transferred to the small boats, but they were unable to resist the waves and foundered, and all were lost except one of the sailors, who escaped on an improvised raft.

1280. JOHN[8] COBURN (*Henry Peter,*[7] *Peter,*[6] *Peter,*[5] *John,*[4] *John,*[3] *Ezra,*[2] *Edward*[1]) was born in Indianapolis, Ind., Oct. 27, 1825, and died in 1908; married, March 7, 1852, Caroline A. Test, dau. of Charles H. and Rebecca (Davis) Test of Rushville, Ind., where she was born Dec. 15, 1830, and died, 1909; they resided in Indianapolis, Ind.

Children:

i. SARAH.
ii. CHARLES (adopted).

He was born at Indianapolis, Ind., when it was in its infancy as a town, and saw its advance to a large and important city, being identified, until his death, with its interests. Having inherited a studious disposition, he entered Wabash College, and graduated about 1846. His ability was recognized, and he was honored with the gift of public offices, and from 1859 to 1861, held the office of Judge of the Court of Common Pleas. At the commencement of the Civil War, he resigned to take command of the 33rd Indiana Vols. He was in the service during the war, being at one time a prisoner in the hands of the enemy, but was exchanged later, and regained his liberty. He was with Gen. Sherman in the Atlanta Campaign, and was present at the surrender of this city, the loss of which was a severe blow to the Southern Confederacy, and which marked the beginning of the end. He was promoted to the office of Brigadier General, and at the close of the war he returned to his home to engage in peaceful pursuits.

When twenty-five years of age, he entered the State Legislature, and in 1867, was elected Representative to Congress, where he served four years.

With a clear knowledge of the needs of the country, he reported many important measures, several of which became laws. Returning from Congress, he was called upon to hold political offices for which his experience peculiarly fitted him, and in 1884 he became one of the Judges of the Supreme Court of Montana. He was a member of the Methodist Episcopal Church at the time of his death.

1281. HENRY[8] COBURN (*Henry Peter,*[7] *Peter,*[6] *Peter,*[5] *John,*[4] *John,*[3] *Ezra,*[2] *Edward*[1]) was born in Indianapolis, Ind., Sept. 17, 1834; married Mary A. Jones, born June 13, 1841, dau. of William H. and Eliza (Simcox) Jones; they resided in Washington.

Children:

i. MARY A., b. April 13, 1863; m. William B. Allen.
1400. ii. WILLIAM HENRY, b. Jan. 12, 1866.
1401. iii. AUGUSTUS, b. May 29, 1868.
1402. iv. HENRY P., b. July 1, 1874.
v. MYLA L., b. Dec. 13, 1876; m. June 14, 1905, F. F. Powell.

1282. JOHN PERHAM[8] COBURN (*Daniel P.,*[7] *Peter,*[6] *Peter,*[5] *John,*[4] *John,*[3] *Ezra,*[2] *Edward*[1]) was born at Tyngsboro, Mass., March 20, 1833; married, March 10, 1859, Susan Campbell Crowell, dau. of Jesse and Hannah (Campbell) Crowell of Windham, N. H., where she was born May 30, 1841, and died Sept. 23, 1889.

Children:

1403. i. DANIEL LESLIE, b. Oct. 4, 1860.
ii. ALICE CATHERINE, b. Nov. 15, 1864; d. Oct. 14, 1899.
iii. FRANCENA E., b. Feb. 2, 1869; m. Jan. 30, 1892, Charles P. Hartshorn.
iv. LILLIAN SUSAN, b. Aug. 27, 1872; m. Jan. 16, 1896, George W. Merrill of Westford.

1283. HENRY PETER[8] COBURN (*Augustus,*[7] *Peter,*[6] *Peter,*[5] *John,*[4] *John,*[3] *Ezra,*[2] *Edward*[1]) was born in Dracut, Aug. 21, 1835; died Nov. 25, 1908; married, Sept. 26, 1867, Elizabeth S. Wallace; she was born Sept. 27, 1841, and died April 21, 1874; they dwelt in Hamilton, Ont.; he married (2) Sept. 20, 1877, Anna Hoyt of Stamford, Conn., who was born in Sept., 1842.

He received his education in the public schools of Dracut, completing his studies at Phillips Academy, Andover. He at once entered his father's store, where he obtained a practical education, which was of great value to him in his business career. He continued with him until early manhood, but a country store being too limited for his ambition, he engaged for one year in the employ of an uncle in Hamilton, Ont., who was a manufacturer of farm machinery. He was given control of the collecting and sales department, and conducted it with so much skill that he was promoted to traveling salesman. In two years, he entered as partner, and became the business manager. The business prospered, and when a company was incorporated he was unanimously elected vice-president and general manager, a position that he maintained until his death.

Liberal in his views, he was willing to share with those in his employ, and thus strikes were averted.

1284. AUGUSTUS AMES[8] COBURN (*Augustus,*[7] *Peter,*[6] *Peter,*[5] *John,*[4] *John,*[3] *Ezra,*[2] *Edward*[1]) was born in Dracut, Aug. 15, 1839;

died Feb. 1, 1912; married in Boston, June 19, 1865, Mary E. Atkinson, dau. of Thomas and Mary R. Atkinson of Cambridge, where she was born July 15, 1838, and died Oct. 12, 1890; they resided in Milford, Mass.

Children:

i. HARRY ATKINSON, b. July 1, 1865; never married.
ii. HARRIOT MORTON, b. Nov. 14, 1870; m. Jan. 14, 1910, Aaron C. Thayer of New York City.

1285. PASCAL P.[8] COBURN (*Augustus*,[7] *Peter*,[6] *Peter*,[5] *John*,[4] *John*,[3] *Ezra*,[2] *Edward*[1]) was born Dec. 22, 1847, and married, Oct. 15, 1879, Agnes J. Graves, dau. of Leland A. and Caroline E. Graves of Claremont, N. H.

1285A. CHARLES ANDERSON[8] COLBURN (*William H.*,[7] *Cyrus*,[6] *Abiel*,[5] *Abiel*,[4] *Moses*,[3] *Joseph*,[2] *Edward*[1]) was born April 26, 1861, and married, March 24, 1884, Annie Viola, dau. of Charles F. and Hattie E. (Stratton) Wright, who was born Feb. 25, 1863.

Children:

i. BESS A., b. May 20, 1885.
ii. ARCHIE R., b. May 3, 1888.

1286. WARREN AUGUSTUS[8] COLBURN (*William H.*,[7] *Cyrus*,[6] *Abiel*,[5] *Abiel*,[4] *Moses*,[3] *Joseph*,[2] *Edward*[1]) was born June 30, 1866, and married, Aug. 6, 1888, Ida M., dau. of Mark J. and Mary E. (French) Austin, who was born Feb. 1, 1866.

1287. FORREST P.[8] COBURN (*George W.*,[7] *Cyrus*,[6] *Abiel*,[5] *Abiel*,[4] *Moses*,[3] *Joseph*,[2] *Edward*[1]) married Alice Ezette.

Children:

i. GEORGE RICHARD, b. Aug. 7, 1890.
ii. MARY LOUISE, b. Oct. 3, 1891.

NINTH GENERATION

1287A. GEORGE A.[9] COBURN (*Adna*,[8] *Adna*,[7] *Joshua*,[6] *Job*,[5] *Joseph*,[4] *Joseph*,[3] *John*,[2] *Edward*[1]) was born April 29, 1865, and Dec. 25, 1886, Maria Rachel Hall, who was born Oct. 20, 1870.

Children:

i. MABEL FLORENCE, b. Oct. 17, 1889.
ii. ROSLYN, b. Jan. 22, 1893.

1288. WILLIAM WILSON[9] COLBURN (*Adna*,[8] *Adna*,[7] *Joshua*,[6] *Job*,[5] *Joseph*,[4] *Joseph*,[3] *John*,[2] *Edward*[1]) was born Feb. 23, 1868, and married, Dec. 26, 1890, Ida, dau. of Christopher and Christi (Nygjaerdel) Brenna, born Jan. 8, 1868.

Children:

i. CHRISTELLA FAY, b. Nov. 10, 1893.
ii. ELDRED BRENNA, b. Jan. 3, 1896.

1289. WALTER HENRY[9] COLBURN (*John H.*,[8] *Joshua*,[7] *Joshua*,[6] *Job*,[5] *Joseph*,[4] *Joseph*,[3] *John*,[2] *Edward*[1]) was born in Lowell, July 5, 1872, and married, June 5, 1895, Ida Elvada Erwin, dau. of William Henry and Alice (Tyler) Erwin, who was born Jan. 4, 1874.

Children:

i. ERWIN FRANCIS, b. Aug. 27, 1898.
ii. CHESTER HAROLD, b. May 5, 1907.

Mr. Colburn was educated in the Lowell schools, and at once found employment in a bank. He removed to Palmer, where he was employed as clerk in manufacturing. He afterward engaged in the business of photography, and now is proprietor of the Boston Blue Print.

1290. ARTHUR WILLARD[9] COLBURN (*Selden*,[8] *Joshua*,[7] *Joshua*,[6] *Job*,[5] *Joseph*,[4] *Joseph*,[3] *John*,[2] *Edward*[1]) was born in Dracut, Dec. 1, 1878, and married, Sept. 20, 1905, Mabel Lucretia, dau. of William and Levania (Adair) Wilcox.

He attended the N. H. College of Agriculture, and the Mechanics Arts, graduating, in 1907, with the title of Bachelor of Science. He has served as Selectman and Collector of Taxes for the town of Dracut.

Children:

i. RUTH LAMBERT, b. July 28, 1909.
ii. ROBERT TENNEY, b. Jan. 12, 1911.

1291. JOSEPH EMERSON[9] COBURN (*Joseph L.*,[8] *Henry D.*,[7] *Leonard*,[6] *Job*,[5] *Joseph*,[4] *Joseph*,[3] *John*,[2] *Edward*[1]) was born Jan.

19, 1882; married Florence Amy, dau. of John Silas and Mary Deborah (Sawyer) Reed, born Feb. 20, 1879.

Children:

i. CLYDE REED, b. Dec. 2, 1904.
ii. JOSEPH HAROLD, b. Sept. 25, 1907.

1292. FREDERIC HENRY[9] COBURN (*Llewellyn H.*,[8] *Frederic H.*,[7] *William*,[6] *Zebediah*,[5] *Samuel*,[4] *Edward*,[3] *Robert*,[2] *Edward*[1]), born April 20, 1870; married, June 29, 1904, Caroline Amelia Wilhelmina, dau. of John and Augusta C. (Brandt) Graff, born March 3, 1878.

Children:

i. MORRIS WALLACE, b. May 12, 1905, at East Troy, Wis.
ii. FREDERIC HORACE, b. Dec. 23, 1906, at East Troy, Wis.

1293. GEORGE W.[9] COBURN (*Llewellyn H.*,[8] *Frederic H.*,[7] *William*,[6] *Zebediah*,[5] *Samuel*,[4] *Edward*,[3] *Robert*,[2] *Edward*[1]) was born June 14, 1879, and married, Oct. 4, 1904, Ella L., dau. of Lars M. and Helene (Jacobson) Grane of Norway, who was born Nov. 4, 1878.

Child:

i. HELEN KARINE, b. Oct. 11, 1908.

1294. SANFORD E.[9] COLBURN (*John*,[8] *Eliphas*,[7] *Eliphalet*,[6] *Cornelius*,[5] *Samuel*,[4] *Edward*,[3] *Robert*,[2] *Edward*[1]) was born in Collins, Ohio, Dec. 13, 1833; married, Aug. 12, 1867, Jennie Goodell, who died May 8, 1882; they resided at Quaker City, Ohio; he was a clergyman in the Central Ohio Confederation of the Wesleyan Methodists.

Children:

i. MYRA J., b. June 27, 1868.
ii. ALBERT E., b. April 4, 1870.
iii. CLARENCE E., b. May 17, 1872.
iv. OLIVE M., b. Aug. 29, 1876; d. Oct. 7, 1876.
v. DEANE E., b. March 2, 1878.

1295. LYMAN STANTON[9] COLBURN (*John*,[8] *Eliphas*,[7] *Eliphalet*,[6] *Cornelius*,[5] *Samuel*,[4] *Edward*,[3] *Robert*,[2] *Edward*[1]) was born in Collins, Ohio, Jan. 2, 1836; married, April 7, 1858, Martha Harper; they resided in Oberlin, Ohio.

Children:

1404. i. WILLARD HARPER, b. May 4, 1864.
ii. CORA ZARINA, b. July 3, 1867.

1296. JAY PARKER[9] COLBURN (*Alonzo*,[8] *Charles*,[7] *Eliphalet*,[6] *Cornelius*,[5] *Samuel*,[4] *Edward*,[3] *Robert*,[2] *Edward*[1]) was born in Pembroke, N. Y., Oct. 24, 1839; married, Aug. 26, 1868, Lucy Eunice Jacobs, dau. of Lester Curtis and Eliza (Littlejohn) Jacobs of Colerain, Mass., where she was born Dec. 25, 1851.

Children:

1405. i. FRANK LEON, b. Dec. 15, 1869.
ii. CORA MARIAN, b. Nov. 8, 1872.
iii. LESTER JAY, b. May 4, 1875; d. July 13, 1893.
iv. LUCY MAY, b. Feb. 8, 1879.

v. ROYAL OTIS, b. Feb. 18, 1882.
vi. CLARENCE ERWIN, b. Sept. 7, 1885.
vii. ARTHUR W., b. Oct. 27, 1891.

1297. FRANK ALONZO[9] COLBURN (*Alonzo*,[8] *Charles*,[7] *Eliphalet*,[6] *Cornelius*,[5] *Samuel*,[4] *Edward*,[3] *Robert*,[2] *Edward*[1]) was born Nov. 17, 1843, and married, Nov. 12, 1871, Ella F., dau. of George W. and Harriet F. (House) Norris, who was born in Moira, N. Y., May 7, 1849.

Children:

i. FRANK ALONZO, b. at Sigel, Wis., April 25, 1873; d. Sept. 25, 1875.
1406. ii. JESSE JAY, b. at Chippewa Falls, Wis., June 2, 1875.
iii. ELLA MAUDE, b. at Wheaton, Wis., May 3, 1877; d. Sept. 4, 1877.
1407. iv. BERT ALONZO, b. at Wheaton, Wis., June 10, 1878.
v. NELLIE VERNE, b. at Chippewa Falls, Wis., Sept. 10, 1881.
vi. EVANGELINE NAOMI, b. at Wheaton, Wis., May 31, 1884.
vii. WALTER DE FOREST, b. at Wheaton, Wis., Dec. 19, 1885.
viii. ROMEO HOYT, b. at Chippewa Falls, Wis., May 25, 1889.

1298. ERASTUS E.[9] COLBURN (*Orlin*,[8] *Erastus*,[7] *Eliphalet*,[6] *Cornelius*,[5] *Samuel*,[4] *Edward*,[3] *Robert*,[2] *Edward*[1]) was born Dec. 25, 1841; married Charlotte Davis, dau. of James Davis.

Child:

i. ORLIN.

Mr. Colburn enlisted in Co. A, 10th Regt., N. Y. Cavalry, and served throughout the war.

1299. JOHN C.[9] COLBURN (*Orlin*,[8] *Erastus*,[7] *Eliphalet*,[6] *Cornelius*,[5] *Samuel*,[4] *Edward*,[3] *Robert*,[2] *Edward*[1]) was born May 2, 1850, and died Nov. 25, 1904; married, Nov. 12, 1874, Nettie, born Aug. 2, 1849, dau. of Willard and Betsey (Palmerston) Hawks.

Children:

1408. i. AMMON DEE, b. July 13, 1876.
ii. AURA ELLEN, b. Sept. 22, 1877; d. Jan. 16, 1911; m. Conway Waite.
iii. CASWELL C., b. March 26, 1882.
iv. GRACE, b. May 30, 1883; m. Merton Waite.
v. GROVER J., b. March 19, 1885.
vi. ETHEL D., b. Sept. 17, 1886.

1300. ORLIN J.[9] COLBURN (*Orlin*,[8] *Erastus*,[7] *Eliphalet*,[6] *Cornelius*,[5] *Samuel*,[4] *Edward*,[3] *Robert*,[2] *Edward*[1]) was born May 6, 1852, and married (1) Nov. 19, 1879, May E. Morton, who died July 31, 1901, at Colden, N. Y.; he married (2) Jan. 2, 1905, Anna L. Braun, of Colden, N. Y.

Child of Orlin J. and May:

i. VIROQUA MAY, b. Nov. 14, 1882.

Child of Orlin J. and Anna.

ii. MARION F., b. March 2, 1907.

He was born in Concord, Erie Co., N. Y., and was educated in the public schools of Concord, and at the Union Business College of Cleveland, Ohio.

ALVIN LANGDON COBURN

Being admitted to the Bar in 1889, he opened an office in the village of Colden, N. Y., where he has ever since successfully practiced his profession. In 1907–08, he also maintained an office in Buffalo. He has represented the township in which he resides for the last sixteen years, upon the Erie County Board of Supervisors, where he is regarded in high esteem by his fellow associates as a leader, a man of sound thought, fair ideas, independent and a fighter for that which will be for the most good. He possesses a remarkable memory, and is credited as being a forceful speaker, a man who lives up to his political convictions. Has been a member of the Democratic County Committee where he has resided for nearly twenty years.

He served under the Hon. Martin H. Glynn, State Comptroller of New York, in 1907–08, as Transfer Tax Attorney for Erie County, with credit to the state. Typically a self-made man, he owes his success and prosperity to his own efforts.

He has a substantial competency, and is the possessor of a fine farm in Colden; a member of the Masonic fraternity.

1301. AMZY BABBITT[9] COLBURN (*Charles B.*,[8] *Erastus*,[7] *Eliphalet*,[6] *Cornelius*,[5] *Samuel*,[4] *Edward*,[3] *Robert*,[2] *Edward*[1]) was born Jan. 23, 1855, and died Nov. 9, 1909; he married, Nov. 24, 1895, Elizabeth Ava, dau. of Cornelius and Cassandra (Geyer) Doty.

Children:

i. RICHARD AMZY, b. Nov. 1, 1896; d. in infancy.
ii. HAROLD B., b. July 25, 1898; d. in infancy.
iii. DOROTHY E., b. Jan., 1900; d. in infancy.

1302. FRED J.[9] COLBURN (*Lewis A.*,[8] *Erastus*,[7] *Eliphalet*,[6] *Cornelius*,[5] *Samuel*,[4] *Edward*,[3] *Robert*,[2] *Edward*[1]), born Aug. 30, 1871; married, 1907, Anna C., dau. of George Long.

Children:

i. LEWIS A., b. Feb. 21, 1909.
ii. GEORGE F., b. Feb. 21, 1909.
iii. BERTHA MAY, b. Jan. 13, 1911.

1303. EUGENE A.[9] COLBURN (*Daniel W.*,[8] *Rufus*,[7] *Eliphalet*,[6] *Cornelius*,[5] *Samuel*,[4] *Edward*,[3] *Robert*,[2] *Edward*[1]) was born in Collins, N. Y., May 22, 1843; married, 1863, Mary Percival.

Child:

i. FREDERIC.

1304. ALMERON FERDINAND[9] COLBURN (*James B.*,[8] *Rufus*,[7] *Eliphalet*,[6] *Cornelius*,[5] *Samuel*,[4] *Edward*,[3] *Robert*,[2] *Edward*[1]) was born at Collins, N. Y., Feb. 14, 1845; married, Oct. 17, 1876, Caroline Amelia Pinner, dau. of James N. and Elizabeth (Roberts) Pinner of Tonawanda, N. Y., where she was born May 23, 1853, and died Aug. 8, 1905.

Mr. Colburn is a clergyman in the Genesee Conference of the Methodist Church; was graduated in 1872 from the Garrett Biblical Institute, Evanston, Ill., and has filled Pastorates at

Buffalo, Niagara Falls, Springville, Spencerport, Lyndonville, Honeoye Falls, and Brockport.

He married (2) July 15, 1907, Louise Rosa of Buffalo, N. Y.

Children of Almeron and Caroline:

i. ETTA LOUISE, b. April 26, 1881; d. April 7, 1885.
ii. GRACE HELENE, b. Jan. 15, 1884; m. April 12, 1911, Raymond W. Mitchell.
iii. JAMES PINNER, b. Oct. 17, 1886; a graduate of Pennsylvania State College, in Civil Engineering Dept., 1910.

Child of Almeron and Louise:

iv. ROBERT EDWARD, b. March 22, 1909.

1305. ALLEN BARTLETT[9] COLBURN (*James B.*,[8] *Rufus*,[7] *Eliphalet*,[6] *Cornelius*,[5] *Samuel*,[4] *Edward*,[3] *Robert*,[2] *Edward*[1]) was born in Collins, N. Y., Sept. 7, 1847, and died Nov., 1908; married, Oct. 2, 1870, Myra Rose, dau. of George D. and Sarah (Miller) Rose; she was born Sept. 27, 1852.

Children:

i. FLORENCE E., b. June 18, 1871.
ii. PHEBE L., b. Dec. 4, 1873.
iii. JAMES G., b. Jan. 1, 1876.

1306. HIRAM ARTHUR[9] COBURN (*George N.*,[8] *Jacob*,[7] *Jacob*,[6] *George*,[5] *Samuel*,[4] *Edward*,[3] *Robert*,[2] *Edward*[1]) was born April 26, 1866, and married, April 12, 1896, Floss E., dau. of John S. and Della (Staples) Swett, who was born April 14, 1878.

Children:

i. GEORGE N., b. Jan. 28, 1900.
ii. ARTHUR, b. July 23, 1906.

1307. HENRY WHEELER[9] COBURN (*George N.*,[8] *Jacob*,[7] *Jacob*,[6] *George*,[5] *Samuel*,[4] *Edward*,[3] *Robert*,[2] *Edward*[1]) was born April 3, 1873, and married, Aug. 22, 1899, Minnie E., dau. of Daniel E. and Almira (Fuller) Holt, who was born April 14, 1878, in Weld, Me.

Child:

i. GRACE O., b. May 25, 1902.

1308. JAMES EMERY[9] COBURN (*Stephen W.*,[8] *Stephen W.*,[7] *Jonathan*,[6] *Hezekiah*,[5] *Samuel*,[4] *Edward*,[3] *Robert*,[2] *Edward*[1]) was born Jan. 12, 1855; married, May 19, 1879, Mary Stella, dau. of Manuel and Carrie (Mattson) Rose of Sweden, who was born Jan. 31, 1864, at Boston, Sweden.

Children:

i. GERTRUDE EVELYN, b. April 18, 1880; d. Dec. 24, 1880.
ii. MYRTLE EVELENA, b. Nov. 7, 1881; m. Dec. 26, 1901, John D. Spaulding.
1409. iii. FRANK C., b. Feb. 4, 1883.
1410. iv. EARL E., b. Oct. 14, 1885.

1309. WALLACE ELBERT[9] COBURN (*Stephen W.*,[8] *Stephen*,[7] *Jonathan*,[6] *Hezekiah*,[5] *Samuel*,[4] *Edward*,[3] *Robert*,[2] *Edward*[1]) was born at Greenfield, Pa., June 19, 1857; married, Jan. 25, 1881, Phebe Arilla Phelps, dau. of Garner and Sarah (Urch) Phelps of

Lowville, Pa., where she was born June 25, 1862; they resided at North East, Erie Co., Pa.

Children:

i. CLARENCE WILBER, b. Oct. 8, 1882.
1411. ii. WILFRED GARNER, b. Feb. 27, 1885.

1310. WILBER RANDELL[9] COBURN (*Stephen W.*,[8] *Stephen*,[7] *Jonathan*,[6] *Hezekiah*,[5] *Samuel*,[4] *Edward*,[3] *Robert*,[2] *Edward*[1]) was born at Pecatonica, Ill., June 26, 1859; married, Aug. 7, 1888, Elizabeth Julia Whipple, dau. of Nathan A. and Katherine (Snyder) Whipple of Dansville, Mich., where she was born June 9, 1862.

Children:

i. FRED WHIPPLE, b. July 1, 1889.
ii. CECIL HENDERSON, b. Feb. 4, 1891.
iii. JASPER CLIFFORD, b. Feb. 1, 1892.
iv. IRENE, b. March 14, 1893; d. Oct. 28, 1894.
v. LORENA BESS, b. Aug. 15, 1895; d. Nov. 24, 1897.
vi. ISABEL, b. April 21, 1897.
vii. RUTH, b. Dec. 30, 1899.
viii. MARY, b. Aug. 26, 1900.
ix. JACK WILBER, b. Nov. 6, 1906.

1311. WILLIAM H.[9] COBURN (*Martin*,[8] *Stephen*,[7] *Jonathan*,[6] *Hezekiah*,[5] *Samuel*,[4] *Edward*,[3] *Robert*,[2] *Edward*[1]) was born Jan. 1, 1857, and married, Nov. 9, 1883, Ella Warner, who was born April 9, 1856.

Child:

i. HAZEL R., b. March 9, 1890.

1312. JOHN CLIDE[9] COBURN (*Frank*,[8] *Stephen*,[7] *Jonathan*,[6] *Hezekiah*,[5] *Samuel*,[4] *Edward*,[3] *Robert*,[2] *Edward*[1]) was born March 15, 1883, and married, Dec. 24, 1905, Bertha M., dau. of James W. French, who was born July 14, 1883.

Child:

i. KENNETH EUGENE, b. June 23, 1909.

1313. WALTER LEON[9] COLBURN (*John H.*,[8] *Charles O.*,[7] *Sylvanus*,[6] *Robert*,[5] *Robert*,[4] *Edward*,[3] *Robert*,[2] *Edward*[1]) was born at No. Brookfield, Sept. 5, 1872, and married at Natick, Oct. 22, 1890, Mary Elizabeth, dau. of Irving and Jennie (Wheeler) Waters of Calais, Me., who was born April 20, 1871.

Children:

i. FLORENCE MILDRED, b. Dec. 21, 1891, at Cambridge.
ii. AMY LOUISE, b. July 16, 1894, at Cambridge.
iii. ELLA GLADYS, b. Aug. 9, 1897, at Cambridge.
iv. WALTER SUMNER, b. Feb. 22, 1903, at Cambridge.

1314. FRED GARDNER[9] COLBURN (*John H.*,[8] *Charles O.*,[7] *Sylvanus*,[6] *Robert*,[5] *Robert*,[4] *Edward*,[3] *Robert*,[2] *Edward*[1]) was born Sept. 11, 1875, at North Brookfield; wife's name not known.

Children:

i. GRACE LUCILLE.
ii. FRED LEROY.

1315. WILLARD WOODWARD[9] COBURN (*Jonathan,*[8] *Augustus,*[7] *Daniel,*[6] *Robert,*[5] *Robert,*[4] *Edward,*[3] *Robert,*[2] *Edward*[1]) was born in Bath, N. H., Sept. 22, 1844; married (1) Clara A. Brown, who died June 12, 1872; married (2) June 15, 1876, Abbie K. Pennock, dau. of Nathaniel and Elizabeth (Clark) Pennock of Haverhill, N. H., where she was born Feb. 1, 1841; they resided in North Haverhill, N. H., where he was a miller and farmer; member of the Legislature in 1883.

Children of Willard and Clara:

i. OLIVE, b. May 6, 1868; m. Nov. 6, 1887, Wesley B. Cass of Haverhill; (2) Oct. 2, 1875, Russell T. Bartlett.
ii. ADNA J., b. Jan. 1, 1869; d. Dec. 13, 1878.

Children of Willard and Abbie:

iii. ELIZABETH, b. April 21, 1879; m. Dec. 1, 1897, David R. Cole.
1412. iv. GERRY W., b. Oct. 30, 1880.

1316. AUGUSTUS ARNOLD[9] COBURN (*Elihu,*[8] *Augustus,*[7] *Daniel,*[6] *Robert,*[5] *Robert,*[4] *Edward,*[3] *Robert,*[2] *Edward*[1]), born Nov. 20, 1841; m. (1) May 22, 1867, Emma James, who died Aug., 1874.

Child:

1413. i. GEORGE AUGUSTUS, b. in Ashland, Dec. 23, 1870.

He married (2) Nov. 24, 1875, Annie F. Dadmun.

Children:

ii. EDITH FRANCES, b. in Ashland, Feb. 8, 1878; m. Charles Howard.
1414. iii. CHARLES HERBERT, b. in Ashland, Sept. 12, 1880.

1317. HENRY LUCIUS[9] COBURN (*Elihu,*[8] *Augustus,*[7] *Daniel,*[6] *Robert,*[5] *Robert,*[4] *Edward,*[3] *Robert,*[2] *Edward*[1]), born Oct. 2, 1848; died Oct. 30, 1898; married, Oct. 2, 1871, Jennie E., born July 8, 1851, dau. of Abraham F. and Sarah (Wingate) Brigham.

1318. WILLIAM BURRAGE[9] COBURN (*Levi,*[8] *Nathan,*[7] *Daniel,*[6] *Robert,*[5] *Robert,*[4] *Edward,*[3] *Robert,*[2] *Edward*[1]) was born Nov. 4, 1846, and died Aug. 11, 1911; married, Dec. 31, 1867, Mary Elizabeth, dau. of Silas F. and Elizabeth (Rockwood) Thayer, who died Feb. 19, 1909.

Children:

i. WILLIE LEVI, b. May 19, 1869; d. July 20, 1869.
ii. JAMES FOSTER, b. Oct. 12, 1872; m. Feb. 26, 1895, Alice Gertrude Head.
iii. HATTIE DARLING, b. Jan. 26, 1877; d. Sept. 16, 1877.
iv. GERTRUDE MAE, b. Oct. 15, 1878; m. April 24, 1905, Dr. Edmund Scott Dow.

1319. EDWIN DARLING[9] COBURN (*Levi,*[8] *Nathan,*[7] *Daniel,*[6] *Robert,*[5] *Robert,*[4] *Edward,*[3] *Robert,*[2] *Edward*[1]) was born July 31, 1850, and died Oct. 29, 1900; he married, July 10, 1873, Emma S., dau. of Gilbert C. and Emily J. Ficher.

Children:

i. FRANK PARKER, b. at Westboro, May 1, 1875.
ii. WILLIE LEVI, b. May 3, 1876; d. June 19, 1880.

iii. EVA BLANCHE, b. March 10, 1882.
iv. HARRY EDWIN, b. Oct. 30, 1884.
v. DONALD EDWIN, b. Sept. 9, 1888.
vi. VIRGINIA, b. Dec. 1, 1889.

1320. CHARLES HENRY[9] COBURN (*Alonzo*,[8] *Nathan*,[7] *Daniel*,[6] *Robert*,[5] *Robert*,[4] *Edward*,[3] *Robert*,[2] *Edward*[1]) was born May 7, 1844, and married, Sept. 5, 1867, Elizabeth C., dau. of Lowell and Mary Leland (Holbrook) Chenery, who was born at Holliston, Mass., Dec. 20, 1845.

Children:

i. EDITH MAY, b. Jan. 16, 1869; m. May 11, 1893, Walter H. French.
ii. LEON WARREN, b. March 19, 1871; d. June 15, 1873.
iii. MARY ELIZA, b. Feb. 21, 1874; d. May 31, 1905.
1415. iv. ALONZO, b. April 27, 1875.
1416. v. CLINTON GARFIELD, b. March 27, 1881.
vi. FLORENCE MADELINE, b. May 24, 1884; m. Sept. 5, 1908, Richard H. Davis.

1321. EDWARD PARKER[9] COBURN (*Alonzo*,[8] *Nathan*,[7] *Daniel*,[6] *Robert*,[5] *Robert*,[4] *Edward*,[3] *Robert*,[2] *Edward*[1]) was born May 22, 1848, and married, Aug. 11, 1870, Susan B. Cook, born 1850, dau. of Capt. Coleman A. and Berthia R. (Morgan) Cook.

Children:

i. CLARENCE ALONZO, b. May 14, 1875.
ii. ERNESTINE M., b. June 12, 1881.
1417. iii. FREDERICK NEWELL, b. Aug. 22, 1883.

1322. BENJAMIN FRANKLIN[9] COBURN (*Alonzo*,[8] *Nathan*,[7] *Daniel*,[6] *Robert*,[5] *Robert*,[4] *Edward*,[3] *Robert*,[2] *Edward*[1]) was born Sept. 4, 1854, and married Frances, dau. of Henry and Eliza (Dikeman) Sewell.

Child:

i. HERBERT DIKEMAN, b. Oct. 21, 1885.

Mr. Coburn married (2) June 30, 1893, Ella Augusta (Banta), born March 19, 1855, dau. of Henry D. and Ellen (Scott) Evans.

1323. ARTHUR JAMES[9] COBURN (*Alonzo*,[8] *Nathan*,[7] *Daniel*,[6] *Robert*,[5] *Robert*,[4] *Edward*,[3] *Robert*,[2] *Edward*[1]) was born May 14, 1857, and married, Dec. 19, 1878, Jennie Gertrude, dau. of Samuel W. and Almira Andelucia (Warner) Claflin, who was born in Bellingham, Aug. 21, 1860.

Child:

i. RALPH FRANKLIN, b. July 7, 1882.

1324. GEORGE ALBERT[9] COBURN (*Alonzo*,[8] *Nathan*,[7] *Daniel*,[6] *Robert*,[5] *Robert*,[4] *Edward*,[3] *Robert*,[2] *Edward*[1]) was born Feb. 21, 1862, and married, Oct. 23, 1884, Mary E. Burnham, dau. of Henry C. and Mary E. Burnham, who was born Aug. 29, 1862.

Children:

i. WALTER A., b. Feb. 27, 1888.
ii. RUTH E., b. July 28, 1891.

1325. James Alvin[9] Coburn (*James F.*,[8] *Nathan*,[7] *Daniel*,[6] *Robert*,[5] *Robert*,[4] *Edward*,[3] *Robert*,[2] *Edward*[1]) was born Feb. 27, 1849, and died Nov. 24, 1891; he married, 1878, Fannie E. Howe, dau. of Joseph and Fannie E. (Marsh) Howe.

Child:

1418. i. Alvin Langdon, b. June 11, 1882.

1326. Arthur Jerome[9] Colburn (*Andrew J.*,[8] *Warren*,[7] *Jonathan*,[6] *Robert*,[5] *Robert*,[4] *Edward*,[3] *Robert*,[2] *Edward*[1]) was born Aug. 5, 1868, and married, June 21, 1900, Annie, born March 4, 1873, dau. of John and Ellen (Laughton) Rushton.

Child:

i. Dorothy, b. Sept. 13, 1906.

1327. Orin Ellsworth[9] Colburn (*Dennis*,[8] *Francis*,[7] *Jonathan*,[6] *Robert*,[5] *Robert*,[4] *Edward*,[3] *Robert*,[2] *Edward*[1]) was born March 23, 1863, and married, Oct. 24, 1888, Mattie A., dau. of Julius and Marcia M. (Turner) Church, who was born Sept. 30, 1867.

Children:

i. Raymond Eugene, b. June, 1891.
ii. Edith Marjorie, b. June, 1898.

1328. Charles Nelson[9] Colburn (*Nelson R.*,[8] *Royal S.*,[7] *Jonathan*,[6] *Robert*,[5] *Robert*,[4] *Edward*,[3] *Robert*,[2] *Edward*[1]) was born Jan. 17, 1858; died 1904; married Nellie Baker.

Mr. Colburn's home was, for the most part, at Enfield, Conn., although for a short time at Pomfret, Conn., and in the State of Nebraska. He was later employed by the Hazard Powder Co. At the closing of the plant he removed to Schagticoke Mills, Valley Falls, N. Y., where he was employed, until he lost his life by an explosion.

1329. James Alfred[9] Colburn (*Nelson R.*,[8] *Royal S.*,[7] *Jonathan*,[6] *Robert*,[5] *Robert*,[4] *Edward*,[3] *Robert*,[2] *Edward*[1]) was born Aug. 20, 1859, and married, Jan. 5, 1887, Jennie L., born March 13, 1864, dau. of Joel M. and Lavonia C. (Boleyn) Porter of East Windsor, Conn.

Child:

i. Nordahl N., b. Nov. 2, 1888.

1330. Benjamin Warren[9] Colburn (*Nelson R.*,[8] *Royal S.*,[7] *Jonathan*,[6] *Robert*,[5] *Robert*,[4] *Edward*,[3] *Robert*,[2] *Edward*[1]) was born Sept. 28, 1863, at Hazardville, Conn., and married, Sept. 29, 1887, Florence Emily, dau. of David and Emily (Jameson) Hawthorne, who was born in Enfield, Conn., Sept. 30, 1869.

Children:

i. Mildred Florence, b. July 26, 1889.
ii. Hazel Hawthorne, b. April 2, 1891.

Mr. Colburn attended the public schools of his native town until fifteen years of age. His first situation was with a farmer remaining in this work three years, when he went to Springfield, where he was first employed by a Sewing Machine Co., and after-

ward by the Boston & Albany R. R. Co., as fireman. In 1885, he returned to Hazardville, Conn., where he was employed by the Hazard Powder Co., where he remained until it suspended operation in 1904. Returning again to Springfield, he found employment with the Smith & Wesson Co., manufacturers of revolvers. During the Civil War, he enlisted in Co. G, 2nd Regt., M. V. M., where he served a term of three years, taking part in the battles and campaigns in which his regiment was engaged.

He has been an active member of secret societies, among which we find the I. O. G. T., De Soto Lodge, I. O. O. F., Tontonimo Council, O. U. A. M., and Harmony Council, the latter of Springfield. He has also served as a member of the Springfield Fire Dept.

1331. LEWIS A.[9] COLBURN (*Darius A.*,[8] *Royal S.*,[7] *Jonathan*,[6] *Robert*,[5] *Robert*,[4] *Edward*,[3] *Robert*,[2] *Edward*[1]) was born Sept. 8, 1863, and married (1) Bertha M. Lawton, who died Aug. 8, 1898; he married (2) in Jan., 1900, Florence Bragg.

Children of Lewis A. and Bertha:

i. JAMES BENJAMIN, b. Jan. 22, 1889.
ii. ROBERT O., b. Dec. 10, 1890.
iii. WILLIAM D., b. Dec. 8, 1892.
iv. THOMAS A., b. Jan. 21, 1894.
v. HARVEY N., b. Dec. 2, 1896.
vi. EARL L., b. Oct. 9, 1898.

Children of Lewis A. and Florence:

vii. EDWARD L., b. Nov. 3, 1904.
viii. FREDERICK, b. May 28, 1906.
ix. LEWIS A., b. May 3, 1908.
x. KENNETH, b. June, 1910.

1332. WILLIAM LYMAN[9] COLBURN (*Luther*,[8] *Augustus*,[7] *Asa*,[6] *David*,[5] *Robert*,[4] *Edward*,[3] *Robert*,[2] *Edward*[1]) was born at Tunbridge, Vt., May 1, 1833; married, Jan. 24, 1860, Emma Whitney, dau. of Henry and Frances (Bannister) Whitney of Tunbridge, Vt., where she was born Dec. 26, 1842, and died Aug. 6, 1864; they dwelt at Tunbridge, Vt.

Children:

i. ELLEN MAY, b. April 22, 1861; d. May 18, 1861.
ii. ELLA EMMA, b. Aug. 2, 1863; m. July 15, 1880, Davis Shepard.

He married (2) Aug. 21, 1870, Juliet McAllister, dau. of Stillman and Eunice (Leathers) McAllister of Ticonderoga, N. Y., where she was born 1849, and died July 31, 1885; they dwelt at Tunbridge, Vt.

Children:

iii. WILLIS MAYNARD, b. Oct. 27, 1871.
1419. iv. OSCAR EDSON, b. Dec. 23, 1872.
v. ADAH MAY, b. June 30, 1874; m. Geo. Goodell.
vi. JULIA ANNA, b. July 20, 1876.

1333. JAMES WARREN[9] COLBURN (*Joseph W.*,[8] *Joseph W.*,[7] *Asa*,[6] *David*,[5] *Robert*,[4] *Edward*,[3] *Robert*,[2] *Edward*[1]) was born in

Grant Co., Wis., June 7, 1857; married, Jan. 29, 1880, Nancy Hanks, dau. of Orrin and Ruth Ann (Clark) Hanks, who was born Aug. 17, 1862.

Children:

i. EDNAH E., b. Nov. 30, 1879; m. Samuel Sharp.
ii. FREDERIC, b. Feb. 8, 1882; d. May 30, 1885.
iii. MARY E., b. Aug. 30, 1884; m. Le Roy Savage.
iv. ANNIE O., b. Dec. 5, 1888; m. Lemal Troxel.
v. SUSIE, b. Jan. 13, 1891; m. Pearl Bacon.
vi. OSCAR, b. July 23, 1893.
vii. DELIA, b. Nov. 26, 1896.

1334. RALPH GEORGE[9] COBURN (*George M.*,[8] *Jonas*,[7] *Jonas*,[6] *John*,[5] *Seth*,[4] *Ebenezer*,[3] *Robert*,[2] *Edward*[1]) was born Feb. 23, 1882; married, April 6, 1907, Katherine, dau. of Ira G. and Florence (Mills) Rawn.

Children:

i. LOUISE GAGE, b. July 14, 1908.
ii. RALPH GEORGE, b. Oct. 11, 1909.

1335. WALTER EVERETT[9] COBURN (*Isaac E.*,[8] *Isaac*,[7] *Jonas*,[6] *John*,[5] *Seth*,[4] *Ebenezer*,[3] *Robert*,[2] *Edward*[1]) was born March 6, 1872; married, Sept. 22, 1897, Grace Edith, dau. of Seth S. and Melissa Baker of Everett.

Children:

i. EDITH, b. March 6, 1899.
ii. DONALD EVERETT, b. Jan. 8, 1910.

1336. ROBERT WARREN[9] COBURN (*Isaac E.*,[8] *Isaac*,[7] *Jonas*,[6] *John*,[5] *Seth*,[4] *Ebenezer*,[3] *Robert*,[2] *Edward*[1]) was born Dec. 1, 1873; married, Oct. 19, 1898, Lizzie Apphia, dau. of Henry and Apphia Stackpole.

Children:

i. ROBERT WARREN, JR., b. Jan. 8, 1900; d. March 17, 1900.
ii. EDWARD STACKPOLE, b. Jan. 20, 1902.

1337. CHARLES LESLIE[9] COBURN (*Randolph*,[8] *Theodore*,[7] *Phineas*,[6] *Asa*,[5] *Andrew*,[4] *Daniel*,[3] *Robert*,[2] *Edward*[1]) was born at Mill Grove, Morgan Co., Ohio, Aug. 16, 1854; married, Nov. 27, 1883, Frances Alsop, dau. of David and Mary (Howser) Alsop of Mt. Eden, Shelly Co., Ky., where she was born April 4, 1859.

Children:

i. MILDRED LEANN, b. Oct. 6, 1886.
ii. MOLLIE M., b. March 16, 1891.

1338. WILLIAM CLARK[9] COBURN (*Randolph*,[8] *Theodore*,[7] *Phineas*,[6] *Asa*,[5] *Andrew*,[4] *Daniel*,[3] *Robert*,[2] *Edward*[1]), born April 17, 1861; married, Jan. 1, 1890, Ida Pilkington.

Children:

i. GERTRUDE, b. June 12, 1892; m. Feb. 27, 1907, George Beck.
ii. ROY, b. Feb. 23, 1896.

1339. NICHOLAS[9] COBURN (*Leonidas J.*,[8] *Nicholas*,[7] *Nicholas*,[6] *Asa*,[5] *Andrew*,[4] *Daniel*,[3] *Robert*,[2] *Edward*[1]), born Feb. 17, 1859; married, March 18, 1885, Jessie Nulton, born Sept. 11, 1859.

Child:

i. **GLADYS, b. Aug., 1890.**

1340. CHARLES[9] COBURN (*Leonidas J.*,[8] *Nicholas*,[7] *Nicholas*,[6] *Asa*,[5] *Andrew*,[4] *Daniel*,[3] *Robert*,[2] *Edward*[1]), born Oct. 31, 1860; married, Feb. 20, 1884, Florence Bolinger.

Child:

i. **OLIVE HAZEL, b. Jan. 17, 1888.**

1341. ALLEN[9] COBURN (*Leonidas J.*,[8] *Nicholas*,[7] *Nicholas*,[6] *Asa*,[5] *Andrew*,[4] *Daniel*,[3] *Robert*,[2] *Edward*[1]), born July 17, 1869; married, June 12, 1897, Annie McKibben, born Oct. 26, 1871.

Children:

i. ELSIE JUNIATA, b. March 20, 1888.
ii. NICHOLAS WESLEY, b. March 1, 1905.
iii. DON CARLOS, b. Oct. 19, 1909.

1342. ALEXANDER ROYAL[9] COBURN (*Richmond L.*,[8] *Nicholas*,[7] *Nicholas*,[6] *Asa*,[5] *Andrew*,[4] *Daniel*,[3] *Robert*,[2] *Edward*[1]), born April 12, 1872; married, Nov. 26, 1896, Mary Auvergue, born Oct. 16, 1874, dau. of James E. and Sue (Bowen) Cash.

Child:

i. RICHMOND CASH, b. May 5, 1902.

1343. RAYMOND CLINTON[9] COBURN (*Richmond*,[8] *Nicholas*,[7] *Nicholas*,[6] *Asa*,[5] *Andrew*,[4] *Daniel*,[3] *Robert*,[2] *Edward*[1]) was born Nov. 12, 1875; married, May 8, 1901, Bertie Howdeshell of Clarksville, Mo., born Aug. 31, 1880, died Dec. 1, 1906, dau. of William P. and Sarah V. (Michell) Howdeshell.

Children:

i. Child, d. in infancy.
ii. ROYAL LEONARD, b. July 12, 1902.

1344. HORACE A.[9] COLBURN, JR., (*Horace A.*,[8] *Amos*,[7] *Amos*,[6] *Amos*,[5] *Andrew*,[4] *Daniel*,[3] *Robert*,[2] *Edward*[1]), born May 29, 1879; married, Nov. 9, 1904, Emma, dau. of Byron and Matilda (Tate) Devereaux, born Dec. 8, 1887.

Children:

i. MONA MAY, b. June 20, 1905.
ii. NORA MARION, b. Sept. 1, 1907.
iii. BYRON HORACE, b. Sept. 18, 1909.

1345. CHARLES WARREN[9] COBURN (*Lewis G.*,[8] *George*,[7] *John*,[6] *John*,[5] *Ebenezer*,[4] *Daniel*,[3] *Robert*,[2] *Edward*[1]) was born at Melrose, Mass., Jan. 26, 1868; married, June 18, 1890, Eliza Bugbee French, dau. of Elcanah and Eliza (Bugbee) French of Bristol, R. I., where she was born Jan. 23, 1867.

Child:

i. **DAVID BUGBEE, b. May 5, 1891.**

1346. FRANK HERBERT[9] COBURN (*Joshua H.*,[8] *Calvin*,[7] *Samuel*,[6] *John*,[5] *Ebenezer*,[4] *Daniel*,[3] *Robert*,[2] *Edward*[1]) was born July 17, 1868, and married, Nov. 23, 1892, Arabel Hawkes, dau. of Richard and Lucy Hawkes, who was born March 28, 1869.

Children:

i. HAROLD JOSHUA, b. Aug. 25, 1893.
ii. MYRTLE MARCY, b. July 8, 1894.
iii. MARION HAWKES, b. July 8, 1894.

1347. CLARENCE STONE[9] COBURN (*Ethan N.*,[8] *Lemuel, Jr.*,[7] *Lemuel*,[6] *John*,[5] *Ebenezer*,[4] *Daniel*,[3] *Robert*,[2] *Edward*[1]), born Oct. 26, 1862; married, 1886, Annie B. Sargent of Charlestown, Mass., born 1867.

Children:

i. HAROLD BRUCE, b. March 12, 1887.
ii. FREDERICK, b. 1888.
iii. RALPH.
iv. GEORGE SARGENT.
v. ROY.

1348. HARRY EVERETT[9] COBURN (*Ethan N.*,[8] *Lemuel, Jr.*,[7] *Lemuel, Sr.*,[6] *John*,[5] *Ebenezer*,[4] *Daniel*,[3] *Robert*,[2] *Edward*[1]), born Sept. 10, 1866; married, 1896, Susan Taylor of Philadelphia, Pa., born Jan. 20, 1873.

Child:

i. HARRY EVERETT, JR., b. June 24, 1902, at Buffalo, N. Y.

1349. FRANK WARREN[9] COBURN (*Lyman R.*,[8] *Lemuel, Jr.*,[7] *Lemuel*,[6] *John*,[5] *Ebenezer*,[4] *Daniel*,[3] *Robert*,[2] *Edward*[1]), born June 3, 1853, at Post Mills, Thetford, Vt.; m. Dec. 25, 1878, Hatty Jane, dau. of Edward B. and Honoria (Gordon) Rice, born in Boston, Nov. 6, 1859, adopted dau. of Charles A. and Sarah Jane (Glidden) Marsh of Medford.

Child:

i. CHARLES LYMAN, b. at Lexington, April 23, 1895.

Mr. Coburn has been a lover of rare books, ancient maps and prints, and as a dealer in them he has been very successful. A study of old historical works naturally leads to the compiling of new ones, and he has produced some excellent works, especially "The Centennial History of the Battle of Bennington," which in the present year has undergone revision and is now known as "The History of the Battle of Bennington, Vt." Also "The Battle of April 19, 1775," including the causes which led to the action on that eventful day.

1350. JOHN A.[9] COBURN (*Austin L.*,[8] *John*,[7] *Lemuel, Sr.*,[6] *John*,[5] *Ebenezer*,[4] *Daniel*,[3] *Robert*,[2] *Edward*[1]), born Sept. 15, 1846; died at Lebanon, N. H., Oct. 14, 1897; married Mary J. Cook, born at Thetford, Vt., June 29, 1850, dau. of Simeon H. and Sally (Avery) Cook.

Child:

i. SIMEON J., b. Jan. 28, 1870.

1351. CHARLES CLARENCE[9] COBURN (*Austin L.*,[8] *John*,[7] *Lemuel, Sr.*,[6] *John*,[5] *Ebenezer*,[4] *Daniel*,[3] *Robert*,[2] *Edward*[1]), born Aug. 16, 1856; married, Oct. 23, 1879, Fanny M. George.

Child:

i. ROYAL MASON, b. Aug. 16, 1882; d. Dec. 28, 1896.

Mr. Coburn received his education in the common schools of his native town, and chose the occupation of carpenter. He also engaged in the manufacture of spindles. He was a member, for two years, of the General Assembly of Vermont.

1352. WILLIE FRANKLIN[9] COBURN (*Austin L.*,[8] *John*,[7] *Lemuel, Sr.*,[6] *John*,[5] *Ebenezer*,[4] *Daniel*,[3] *Robert*,[2] *Edward*[1]), born March 10, 1859; died Jan. 12, 1906; married, Dec. 24, 1884, Lavertie Eva, dau. of John F. and Eva (Cutts) Tucker.

Children:

i. GRACE MARY, b. Aug. 10, 1888; m. Edgar J. Reynolds.
ii. JOHN AUSTIN, b. Dec. 6, 1890.
iii. CHARLIE CROCKETT, b. Oct. 21, 1892; d. July 12, 1894.
iv. CLARA, b. May 25, 1896.
v. FRANK TUCKER, b. Nov. 13, 1897.
vi. WILLIE FRANKLIN, b. June 12, 1902.
vii. GEORGE, b. July 24, 1905; d. Aug. 8, 1905.

1353. GEORGE W.[9] COBURN (*Alexander*,[8] *Joseph*,[7] *Joseph*,[6] *John*,[5] *Ebenezer*,[4] *Daniel*,[3] *Robert*,[2] *Edward*[1]), born Oct. 11, 1838, at Constable, N. Y.; married, Dec. 30, 1862, Mary E. Smith, b. Aug. 6, 1842, dau. of Daniel D. and Eliza (Salls) Smith.

Children:

i. FRED E., b. in No. Lawrence, N. Y., May 20, 1867; m. May Hanson.
ii. IDA L., b. Jan. 24, 1876; d. Jan. 28, 1903; m. Alex. Mallum.

1354. CLARENCE E.[9] COBURN (*Hollis P.*,[8] *Henry*,[7] *Joseph*,[6] *John*,[5] *Ebenezer*,[4] *Daniel*,[3] *Robert*,[2] *Edward*[1]) was born Sept. 22, 1861, and married, Sept. 26, 1885, Lucia E., dau. of David T. and Augusta (Richmond) Gallup, born Feb. 26, 1863.

Children:

i. HARRY A., b. April 27, 1889; m. Dec. 25, 1909, Grace M., dau. of Homer and Bertha (Horn) Bennett, b. Dec. 13, 1891.
ii. C. HAROLD, b. Dec. 15, 1891; m. June 20, 1910, Pearl C., dau. of Leslie and Clara Berry.

1355. SIDNEY RILEY[9] COBURN (*Hollis P.*,[8] *Henry*,[7] *Joseph*,[6] *John*,[5] *Ebenezer*,[4] *Daniel*,[3] *Robert*,[2] *Edward*[1]) was born Oct. 13, 1866; married, July 25, 1888, Jennie Ardell (Parmenter Smith), born May 18, 1863, dau. of Joseph C. and Irene D. (Shedd) Parmenter.

Children:

i. CLYDE STILES, b. at Sutton, Vt., June 20, 1894.
ii. PAUL ROY, b. at West Chesterfield, Mass., March 1, 1902.

1356. ROY WILBUR HENRY[9] COBURN (*Hollis P.*,[8] *Henry*,[7] *Joseph*,[6] *John*,[5] *Ebenezer*,[4] *Daniel*,[3] *Robert*,[2] *Edward*[1]) was born

Jan. 20, 1881; married, Aug. 15, 1903, Flora Belle, born Feb. 1, 1884, dau. of Oliver P. and Sarah M. (Durivage) Dunham.

Child:

i. VERNE DUNHAM, b. Sept. 6, 1907.

1357. SIDNEY LOUIS[9] COBURN (*James P.*,[8] *Algernon S.*,[7] *Parley*,[6] *Ebenezer*,[5] *Ebenezer*,[4] *Daniel*,[3] *Robert*,[2] *Edward*[1]), born July 2, 1872; married, June 26, 1895, Clarissa, dau. of Daniel F. and Charlotte (Wilson) Barton.

Children:

i. PARLEY, b. June 14, 1897; d. Aug. 7, 1898.
ii. CAROLINE AUGUSTA, b. Oct. 8, 1898.

1358. FRANK POTTER[9] COBURN (*John M.*,[8] *Noah M.*,[7] *Alexander*,[6] *Ebenezer*,[5] *Ebenezer*,[4] *Daniel*,[3] *Robert*,[2] *Edward*[1]), born Dec. 6, 1858; married, July 23, 1890, Minnie Gilfillan.

Children:

i. CHARLES MASON.
ii. FRANCES GILFILLAN.

1359. FREDERIC FREMONT[9] COBURN (*John M.*,[8] *Noah M.*,[7] *Alexander*,[6] *Ebenezer*,[5] *Ebenezer*,[4] *Daniel*,[3] *Robert*,[2] *Edward*[1]) was born at La Crosse, Wis., March 22, 1863; married, Oct. 1, 1884, Ella F. Quackenbush, dau. of Ezra and Sarah (Ingham) Quackenbush of La Crosse and Sun Prairie, Wis.; she was born in La Crosse, Wis., April 29, 1860.

Child:

i. JOHN MASON, b. May 10, 1886.

1360. WATERBURY MAYNARD[9] COBURN (*Silas M.*,[8] *Noah M.*,[7] *Alexander*,[6] *Ebenezer*,[5] *Ebenezer*,[4] *Daniel*,[3] *Robert*,[2] *Edward*[1]) was born in Madison Co., N. Y., July 23, 1855; married, Feb. 16, 1882, Susan E. Quimby; she was born at Anoka, Minn., Jan. 20, 1864.

Children:

i. JUSTUS MASON, b. Aug. 6, 1883.
ii. HESTER ELLEN, b. Feb. 16, 1885.
iii. CAROLINE ABIGAIL, b. Jan. 26, 1888.
iv. ZENADEL, b. March 8, 1890.

1361. CHARLES HOWARD[9] COBURN (*George W.*,[8] *Carmi*,[7] *Ebenezer*,[6] *Ebenezer*,[5] *Ebenezer*,[4] *Daniel*,[3] *Robert*,[2] *Edward*[1]) was born Feb. 14, 1874, and married, Nov. 27, 1895, Marie Christina Holtz, dau. of Fred and Christina Holtz.

Children:

i. RUSSELL IRVING, b. Aug. 9, 1896.
ii. PAUL EMERSON, b. June 10, 1898; d. Sept. 17, 1898.
iii. MABEL MINNIE, b. Feb. 26, 1900.
iv. HAROLD, b. March, 1901; d. Sept., 1901.
v. KENNETH VINCENT, b. March, 1902; d. Sept., 1902.
vi. HELEN RUTH, b. Aug. 21, 1903.
vii. GORDON HOLTZ, b. Dec. 13, 1904.
viii. RALPH LESLIE, b. March 7, 1906.
ix. DONALD, b. Oct. 4, 1908; d. May 21, 1909.
x. DOROTHY GERTRUDE, b. Feb. 1, 1910.
xi. Son, b. March 31, 1911.

1362. ORA ADDISON[9] COBURN (*Addison A.*,[8] *David A.*,[7] *David*,[6] *Alpheus*,[5] *John*,[4] *Daniel*,[3] *Robert*,[2] *Edward*[1]) was born April 17, 1881, and married, Feb. 6, 1907, Lillian Wilson, born Feb. 4, 1890; she was adopted by her aunt, and her name changed to Lillian Phœnix.

Children:

i. DEAN ADDISON, b. Nov. 19, 1907.
ii. RONALD ORA, b. April 22, 1910.

1363. DR. CLAY EPHRAIM[9] COBURN (*Foster D.*,[8] *Ephraim*,[7] *Moses*,[6] *Alpheus*,[5] *John*,[4] *Daniel*,[3] *Robert*,[2] *Edward*[1]) was born Dec. 27, 1872, and married, Dec. 19, 1900, Pauline, dau. of Frank and Laura (Clauser) Pittman, who was born Aug. 15, 1876.

Children:

i. FOSTER DWIGHT, b. Oct. 10, 1902.
ii. DONALD FAIRCHILD, b. April 15, 1907.

1364. GEORGE ALBERT[9] COBURN (*Edmund A.*,[8] *George A.*,[7] *Moses*,[6] *Alpheus*,[5] *John*,[4] *Daniel*,[3] *Robert*,[2] *Edward*[1]), born Feb. 1, 1876; married, Feb. 26, 1898, Callie, born Nov. 22, 1876, dau. of J. H. and Lettie (Brown) Moranville.

Children:

i. EDMUND ALBERT, b. Feb. 14, 1901.
ii. CARL WELLS, b. Sept. 10, 1902.

1365. ULYSSES KINSEY[9] COBURN (*Edmund A.*,[8] *George A.*,[7] *Moses*,[6] *Alpheus*,[5] *John*,[4] *Daniel*,[3] *Robert*,[2] *Edward*[1]), born Aug. 25, 1877; married, Nov. 24, 1901, Allie, born Nov. 13, 1883, dau. of John D. and Sarah (McNabb) Caywood.

Children:

i. GERTRUDE MARY, b. Oct. 1, 1903.
ii. CLAUDE CAYWOOD, b. Aug. 4, 1906.

1366. CHARLES FRED[9] COBURN (*Larned*,[8] *James A.*,[7] *Joseph*,[6] *Alpheus*,[5] *John*,[4] *Daniel*,[3] *Robert*,[2] *Edward*[1]) was born Sept. 23, 1875, and married, Dec. 28, 1909, Laura Stella, dau. of Alexander and Amelia Coffitt, who was born March 1, 1884.

Child:

i. LEWIS LARNED, b. July 31, 1912.

1367. HARRY LEE[9] COBURN (*Frederic W.*,[8] *Joseph L.*,[7] *Larned*,[6] *Joseph*,[5] *John*,[4] *Daniel*,[3] *Robert*,[2] *Edward*[1]) was born May 25, 1887, and married, Oct. 19, 1909, Elva M., dau. of Fred and Emma (Pearl) Kimball of Lyndeville, Vt., who was born Jan. 5, 1882.

Child:

i. LAURA P., b. May 3, 1911.

1368. GEORGE NORMAN[9] COLBURN (*Norman*,[8] *George H. F.*,[7] *Ezekiel*,[6] *William*,[5] *Benjamin*,[4] *Daniel*,[3] *Robert*,[2] *Edward*[1]) was born May 23, 1888, and married, June 30, 1909, Leone Robinson of West Wardsboro, Vt.

Child:

i. ALMON NORMAN, b. Jan. 15, 1911.

1369. CHARLES DAY[9] COLBURN (*Jonathan T.*,[8] *Elias*,[7] *Robert*,[6] *Robert*,[5] *Robert*,[4] *William*,[3] *Robert*,[2] *Edward*[1]) was born June 29, 1876, and married, Oct. 28, 1899, Nora M. Stearns, who was born May 1, 1881.

Children:

i. ELEANOR STEARNS, b. June 14, 1901.
ii. CHARLES HILDRETH, b. Aug. 19, 1904.

1370. JONATHAN HENRY[9] COLBURN (*Jonathan T.*,[8] *Elias*,[7] *Robert*,[6] *Robert*,[5] *Robert*,[4] *William*,[3] *Robert*,[2] *Edward*[1]) was born Oct. 21, 1878, and married, Sept. 9, 1905, Daisy, dau. of J. S. and Ida (Osgood) Nathans, who was born Jan. 1, 1880.

Child:

i. CLARENCE HENRY, b. Oct. 15, 1906.

1371. WILLIE WILDER[9] COLBURN (*Charles N.*,[8] *Nathan*,[7] *Nathan*,[6] *Elias*,[5] *William*,[4] *William*,[3] *Robert*,[2] *Edward*[1]) was born Oct. 1, 1874, and married, Oct. 1, 1896, Elizabeth, dau. of Lawrence and Amelia (Bates) Mullins of Bateston, N. S., who was born July 4, 1868.

Children:

i. MARGARET GERTRUDE, (adopted), b. 1879; m. Jan. 16, 1907, Arthur W. Davidson of Temple, N. H.
ii. RUTH EMELINE, b. Feb. 12, 1900.

1372. CHARLES NATHAN[9] COLBURN (*Nathan Jones*,[8] *Elias*,[7] *Nathan*,[6] *Elias*,[5] *William*,[4] *William*,[3] *Robert*,[2] *Edward*[1]) was born Sept. 18, 1846, and married Luella N., dau. of Charles H. Baker.

Child:

i. MURRAY OTIS, b. May 23, 1891.

He married (2) April 23, 1906, Elmira E., dau. of Xavier Jarvis.

1373. EDWIN FRANCIS[9] COLBURN (*Nathan J.*,[8] *Elias*,[7] *Nathan*,[6] *Elias*,[5] *William*,[4] *William*,[3] *Robert*,[2] *Edward*[1]) was born July 31, 1859; he married, March 29, 1881, Rosalind Maria, dau. of Granville P. and Rachel A. (Shedd) Patch, who was born in Hollis, N. H., May 30, 1859.

Child:

i. EDITH ROSALIND, b. Nov. 9, 1885.

1374. WILLIAM LESTER[9] COBURN (*Henry F.*,[8] *Henry*,[7] *Nathaniel*,[6] *Nathaniel*,[5] *Nathaniel*,[4] *Nathaniel*,[3] *Robert*,[2] *Edward*[1]), born March 17, 1872; married, Aug. 13, 1895, Mabel A., born Aug. 22, 1875, dau. of Cornelius and Katherine (Madden) Hallisey.

Child:

i. LEO W., b. Sept. 21, 1897.

1375. JOHN FRANCIS[9] COLBURN (*John F.*,[8] *Marcus E.*,[7] *Josiah*,[6] *Josiah*,[5] *Nathaniel*,[4] *Nathaniel*,[3] *Robert*,[2] *Edward*[1]) was born in Honolulu, H. I., Sept. 30, 1859; married Julia Long of Hana Mani, H. I.; she was born April 8, 1859; they resided in Honolulu, where he was a member of the Queen's Cabinet, Secretary of the Interior.

Children:

i. ROBERT, b. May 31, 1882.
ii. JOHN FRANCIS, b. Dec. 4, 1884.
iii. SARAH, b. Oct. 4, 1886.
iv. JULIA, b. July 31, 1891.
v. KATHLEEN, b. Oct. 18, 1892.

1376. MARCUS REXFORD[9] COLBURN (*John Francis,*[8] *Marcus E.,*[7] *Josiah,*[6] *Josiah,*[5] *Nathaniel,*[4] *Nathaniel,*[3] *Robert,*[2] *Edward*[1]) was born June 22, 1857, and married Alice Neville.

Children:

i. JOHN F.
ii. ALICE.
iii. MARCUS R.
iv. RICHARD N.

1377. THOMAS BRABSON[9] COLBURN (*Webster J.,*[8] *Albert,*[7] *Lorin,*[6] *Jonathan,*[5] *Jonathan,*[4] *Nathaniel,*[3] *Robert,*[2] *Edward*[1]) was born at Chattanooga, Tenn., March 18, 1869, and died April 15, 1910; he married Bessie Carswell.

Child:

i. WHITNEY CARSWELL.

1378. ALVA[9] COLBURN (*Edward Alva,*[8] *Alva,*[7] *Lorin,*[6] *Jonathan,*[5] *Jonathan,*[4] *Nathaniel,*[3] *Robert,*[2] *Edward*[1]) was born Aug. 5, 1878, and married, Feb. 2, 1900, Bertha, dau. of John C. and Mary J. (Hamilton) Moon.

Children:

i. FLOYD ALVA, b. Dec. 2, 1902.
ii. LAURA ERLENE, b. Sept. 11, 1904.
iii. LILLIE MADGE, b. May 31, 1906.

1379. LEWIS F.[9] COLBURN (*Edward Alva,*[8] *Alva,*[7] *Lorin,*[6] *Jonathan,*[5] *Jonathan,*[4] *Nathaniel,*[3] *Robert,*[2] *Edward*[1]) was born May 7, 1886, and married, May 27, 1906, Jessie, dau. of George and Elizabeth (Voss) Smith.

Child:

i. CLARK, b. March 3, 1909.

1380. WALTER OLIVER[9] COLBURN (*James E.,*[8] *Edwin,*[7] *Oliver,*[6] *Oliver,*[5] *Oliver,*[4] *Thomas,*[3] *Thomas,*[2] *Edward*[1]), born Feb. 22, 1886; married, Feb. 20, 1907, Hattie Palmer.

Children:

i. MARIE PALMER, b. Oct. 1, 1908.
ii. EDWIN LYSANDER, b. May 27, 1910.

1381. MERLE LAWRENCE[9] COLBURN (*Herbert H.,*[8] *Edwin T.,*[7] *Abraham,*[6] *Thomas,*[5] *Stephen,*[4] *Jonathan,*[3] *Thomas,*[2] *Edward*[1]) was born Nov. 22, 1888, and married, May 2, 1909, Clara Ada Harper.

Child:

i. HERBERT EDWIN, b. Jan. 6, 1910.

1382. WILLIAM HENRY[9] COLBURN (*Frank F.,*[8] *Charles,*[7] *Emerson,*[6] *Thomas,*[5] *Stephen,*[4] *Jonathan,*[3] *Thomas,*[2] *Edward*[1]) was

born Nov. 18, 1882, and married, June 28, 1905, Amelia Frances, dau. of Henry and Catherine Matilda (Schultz) Berkler, who was born Sept. 6, 1883.

Children:

i. FRANKLIN HENRY, b. April 30, 1908.
ii. LOLA CHARLOTTE, b. Oct. 17, 1909.

1383. WALTER CHAMPNEY[9] COBURN (*Henry,*[8] *Daniel,*[7] *Daniel,*[6] *Daniel,*[5] *Daniel,*[4] *Edward,*[3] *Daniel,*[2] *Edward*[1]), born Dec. 20, 1878; married, Aug. 14, 1900, Ida Marguritte, born at Stoughton, Mass., March 28, 1880, dau. of William S. Roper.

Child:

i. WALTER HENRY, b. in So. Boston, Dec. 31, 1901.

1383A. CLARENCE ALVAH[9] COBURN (*Henry W.,*[8] *Alvah,*[7] *Phineas,*[6] *Merrill,*[5] *Daniel,*[4] *Jacob,*[3] *Daniel,*[2] *Edward*[1]), born Feb. 5, 1876; married, March 28, 1898, Lena Maud, born March 29, 1881, dau. of Wyatt O. and Harriett M. (Weston) Adams.

Children:

i. BERTHOLD CLARENCE, b. Jan. 14, 1899.
ii. HAROLD WESTON, b. Aug. 27, 1900.
iii. RALPH HENRY, b. May 24, 1902.
iv. ATHOL WYATT, b. June 17, 1903.
v. MURIEL CHRISTINE, b. Dec. 26, 1907.

1384. GEORGE M.[9] COBURN (*Melville B.,*[8] *Orlando,*[7] *Phineas,*[6] *Merrill,*[5] *Daniel,*[4] *Jacob,*[3] *Daniel,*[2] *Edward*[1]) was born Sept. 22, 1874, and married, 1907, Margaret Stephens.

Child:

i. VIRGINIA, b. Dec., 1909.

1384A. CHARLES AUSTIN[9] COBURN (*Alvah O.,*[8] *Alvah,*[7] *Phineas,*[6] *Merrill,*[5] *Daniel,*[4] *Jacob,*[3] *Daniel,*[2] *Edward*[1]), born June 28, 1871; married, April 29, 1903, Adelaide H., born Feb. 1, 1875, dau. of Charles M. and Mary M. (Harris) Pritchard.

Child:

i. MARGARET PRITCHARD, b. May 19, 1908.

1385. ALBERTUS LEWIS[9] COBURN (*Charles G.,*[8] *Simon B.,*[7] *Simon,*[6] *Merrill,*[5] *Daniel,*[4] *Jacob,*[3] *Daniel,*[2] *Edward*[1]) was born at Salem, N. H., June 19, 1869; married, Aug. 30, 1890, Cora Evelyn Winters, dau. of Daniel R. and Charlotte S. (White) Hargraves of Lowell, Mass.

Children:

i. LEWIS DANIEL, b. Feb. 14, 1892.
ii. BERTHA EVELYN, b. Sept. 22, 1895.
iii. RUTH IDA, b. Oct. 13, 1909.

1386. HARRY WARNER, JR.[9] COBURN (*Harry W.,*[8] *Edward W.,*[7] *Warner,*[6] *Daniel,*[5] *Thomas,*[4] *Jacob,*[3] *Daniel,*[2] *Edward*[1]), born Sept. 8, 1883; married, June 22, 1911, Helen Carpenter, dau. of James W. Brock of Montpelier, Vt.

Child:

i. BARBARA BROCK, b. July 1, 1912.

1387. EDWIN FORREST[9] COBURN (*Henry,*[8] *Ira,*[7] *Josiah W.,*[6] *Ezra,*[5] *Ezra,*[4] *Ezra,*[3] *Ezra,*[2] *Edward*[1]), born Dec. 25, 1865; married, 1892, Mary Jane, born Nov. 17, 1868, dau. of John and Mary Jane (Denno) Bissonette.

Child:

i. BERTHA MAY, b. March 16, 1893.

1388. HARRY HAYFORD[9] COLBURN (*James J.,*[8] *William,*[7] *William,*[6] *Jeremiah,*[5] *Jeremiah,*[4] *Ezra,*[3] *Ezra,*[2] *Edward*[1]), born Aug. 13, 1871; married, 1898; wife's name not known.

Children:

i. HARDY.
ii. ELEANOR.
iii. DORIS.
iv. MARJORIE.
v. PHYLLIS.

1389. FRANK F.[9] COLBURN (*Moses A.,*[8] *Abraham,*[7] *William,*[6] *Jeremiah,*[5] *Jeremiah,*[4] *Ezra,*[3] *Ezra,*[2] *Edward*[1]) was born May 6, 1875.

Children:

i. FRANCES F., b. March 13, 1903.
ii. HARROLD C., b. March 23, 1906.
iii. HENRY S., b. Dec. 7, 1908.
iv. HOWARD R., b. Dec. 26, 1910.

1390. GEORGE MCKAY[9] COBURN (*Moses A.,*[8] *Abraham,*[7] *William,*[6] *Jeremiah,*[5] *Jeremiah,*[4] *Ezra,*[3] *Ezra,*[2] *Edward*[1]) was born April 11, 1879, and married, Oct. 31, 1900, Almena, dau. of David and Esther (Robinson) Stevens.

Child:

i. CHESTER ROSCOE, b. Dec. 18, 1901.

1391. CHARLES HERBERT[9] COLBURN (*Charles A.,*[8] *Abraham,*[7] *William,*[6] *Jeremiah,*[5] *Jeremiah,*[4] *Ezra,*[3] *Ezra,*[2] *Edward*[1]), born March 29, 1872; married, Oct. 24, 1900, Charlotte Marie Elizabeth, born May 29, 1873, dau. of George W. and Sophia (Freudeman) Miller.

Child:

i. RALPH MILLER, b. Sept. 14, 1901.

1392. ROBERT ANDREW[9] COLBURN (*James S.,*[8] *Hiram,*[7] *John,*[6] *Oliver,*[5] *Jeremiah,*[4] *Ezra,*[3] *Ezra,*[2] *Edward*[1]) was born Feb. 4, 1874, and married, Jan. 16, 1901, Anna, dau. of John and Caroline (Peltz) Gishkowski, who was born Oct. 17, 1875.

Children:

i. MELVIN EDWARD, b. Oct. 8, 1901.
ii. RUTH DOROTHY, b. April 19, 1903.
iii. CAROLYN AGNES, b. July 11, 1909.

1393. FRED EUGENE[9] COBURN (*Orville D.,*[8] *Samuel,*[7] *Samuel,*[6] *Samuel,*[5] *Samuel,*[4] *Samuel,*[3] *Ezra,*[2] *Edward*[1]) was born at Lowell, Aug. 15, 1868, and married, Sept. 20, 1898, Maude A., dau. of

Charles W. and Joanna (Lougee) Jones, who was born in Lowell, June 26, 1870.

Children:

i. CHARLES BLACKBURN, b. at Windsor, Vt., Feb. 11, 1901.
ii. WENDELL FREDERIC, b. at South Londonderry, Vt., Sept. 24, 1902.

Mr. Coburn attended the public schools of Lowell and entered Colgate Academy, where he graduated in 1889. After a three years' course at Colgate University, where he received the degree degree of B. A., he finished his theological studies at the Seminary in 1896. Ordained to the work of the ministry the same year, he has held pastorates in Massachusetts, Vermont and Connecticut, holding, in 1899, the office of Clerk of the Woodstock Association of the Vermont Baptist Convention.

1394. ARTHUR ANDRUS[9] COBURN (*George A.*,[8] *Calvin*,[7] *Samuel*,[6] *Samuel*,[5] *Samuel*,[4] *Samuel*,[3] *Ezra*,[2] *Edward*[1]), born Dec. 19, 1879; married, May 26, 1909, Anna Mae, dau. of Montague L. and Bertha A. (Iglehart) Richardson.

Mr. Coburn graduated in 1896 from the Cambridge Manual Training School, taking a business course in the Burdett Business College of Boston, and a course of machine design at the Cambridge Y. M. C. A.

He studied higher mathematics and mechanical engineering, which enabled him to qualify in a civil service examination for a position as draftsman in the service of the U. S. Government, and received an appointment in the Chief of Ordnance, War Dept., Washington, D. C.

1395. WILBER FRANKLIN[9] COBURN (*Eugene F.*,[8] *Franklin S.*,[7] *Saul*,[6] *Saul*,[5] *Jonathan*,[4] *Samuel*,[3] *Ezra*,[2] *Edward*[1]), born Sept. 12, 1873; died Jan. 31, 1907; married, June 20, 1899, Eliza Jane, born Oct. 9, 1875, dau. of David and Sarah A. (Tinker) Reid.

Child:

i. BRUCE FRANKLIN, b. at E. Boston, May 27, 1900.

1396. HENRY LEWIS[9] COBURN (*William H.*,[8] *Joseph H.*,[7] *Saul*,[6] *Saul*,[5] *Jonathan*,[4] *Samuel*,[3] *Ezra*,[2] *Edward*[1]), born May 4, 1882; married Lucie Blanche, born Oct. 5, 1882, died Feb. 17, 1911, dau. of Benjamin L. and Alice (Orcutt) Corey.

Children:

i. WILLIAM HAYDEN, b. March 11, 1905.
ii. WAYNE COREY, b. Sept. 19, 1907.

1397. ROSCOE GRANVILLE[9] COBURN (*Granville*,[8] *Thomas D.*,[7] *Zachariah*,[6] *Thaddeus*,[5] *Jonathan*,[4] *Samuel*,[3] *Ezra*,[2] *Edward*[1]) was born in Dracut, April 4, 1884, and married, Oct. 13, 1906, Ragnhild Rosalie, dau. of Randin and Annette Johnson, who was born Feb. 14, 1884.

Child:

i. ALVIN ROSCOE, b. April 14, 1909.

1398. OCTAVIUS AUGUSTINE[9] COBURN (*Octavius N.*,[8] *James F.*,[7] *Peter*,[6] *Peter*,[5] *John*,[4] *John*,[3] *Ezra*,[2] *Edward*[1]) was born July 22, 1855, and married, June 10, 1884, Ada, dau. of Henry and Caroline (Lunt) Davis of Malden, where she was born Nov. 13, 1855.

Children:

i. FLORENCE BEATRICE, b. Oct. 29, 1885.
ii. LAWRENCE AUGUSTINE, b. Jan. 9, 1888.
iii. HAROLD.
iv. HELEN CAROLINE.

1399. HENRY PETER[9] COBURN (*Augustus*,[8] *Henry P.*,[7] *Augustus*,[6] *Peter*,[5] *Peter*,[4] *John*,[3] *Ezra*,[2] *Edward*[1]) was born Dec. 15, 1854; married, Dec. 3, 1883, Mary Ella, born Feb. 11, 1859, dau. of John W. and Mary Frances (Culley) Byrkit.

Children:

i. MARY AUGUSTA, b. July 28, 1885.
ii. PERCY BYRKIT, b. Aug. 14, 1887; d. June 8, 1904.
iii. JOHN, b. May 1, 1892; d. Oct. 27, 1895.
iv. JULIA ANN, b. Oct. 23, 1894.

1400. WILLIAM HENRY[9] COBURN (*Henry*,[8] *Henry P.*,[7] *Augustus*,[6] *Peter*,[5] *Peter*,[4] *John*,[3] *Ezra*,[2] *Edward*[1]), born Jan. 12, 1866; married, Oct. 20, 1896, Helen Seifert, born March 21, 1870, dau. of Daniel P. and Annie B. (Seifert) Erwin.

Children:

i. DANIEL ERWIN, b. Aug. 6, 1898.
ii. ANNA BARBARA, b. July 5, 1904.
iii. HELEN ERWIN, b. Oct. 28, 1906.

1401. AUGUSTUS[9] COBURN (*Henry*,[8] *Henry P.*,[7] *Augustus*,[6] *Peter*,[5] *Peter*,[4] *John*,[3] *Ezra*,[2] *Edward*[1]), born May 29, 1868; married, Oct. 12, 1892, Anna Chapin, born Nov. 17, 1871, dau. of Benjamin B. and Alice (Sparrow) Peck.

Children:

i. AUGUSTUS, b. Dec. 10, 1893.
ii. BENJAMIN P., b. July 11, 1898.
iii. CATHERINE, b. Sept. 13, 1900.

1402. HENRY P.[9] COBURN (*Henry*,[8] *Henry P.*,[7] *Augustus*,[6] *Peter*,[5] *Peter*,[4] *John*,[3] *Ezra*,[2] *Edward*[1]), born July 1, 1874; married Louise Reemelin, dau. of Daniel P. and Annie B. (Seifert) Erwin.

Child:

i. ERWIN P., b. Aug. 3, 1899.

1403. DANIEL LESLIE[9] COBURN (*John P.*,[8] *Daniel*,[7] *Peter*,[6] *Peter*,[5] *John*,[4] *John*,[3] *Ezra*,[2] *Edward*[1]) was born Oct. 4, 1860, and married, Sept. 28, 1887, Maude Louise, dau. of Otis L. and Louise J. (Cram) Wilkins of Middleton.

Children:

i. RUTH WINIFRED, b. Aug. 9, 1888.
ii. LESLIE OTIS, b. July 23, 1889; d. in infancy.
iii. DOROTHY MAY, b. Jan. 8, 1892.
iv. JESSE THEODORE, b. Oct. 23, 1893.
v. DONALD ADELBERT, b. May 25, 1901.

TENTH GENERATION

1404. WILLARD HARPER[10] COBURN (*Lyman S.*,[9] *John J.*,[8] *Eliphas*,[7] *Eliphalet*,[6] *Cornelius*,[5] *Samuel*,[4] *Edward*,[3] *Robert*,[2] *Edward*[1]) was born May 4, 1864; married, March 20, 1883, Cora B. Walker.

Child:

i. BESSIE, b. Jan. 14, 1884.

1405. FRANK LEON[10] COLBURN (*Jay P.*,[9] *Alonzo*,[8] *Charles*,[7] *Eliphalet*,[6] *Cornelius*,[5] *Samuel*,[4] *Edward*,[3] *Robert*,[2] *Edward*[1]) was born Dec. 16, 1869; married, Jan. 2, 1893, Grace H., born March 31, 1875, dau. of Amos M. and Harriett M. (Mattison) Stowe.

Children:

i. GERTIE MAY, b. Nov. 4, 1893.
ii. HATTIE EUNICE, b. May 5, 1895.
iii. CORA VIOLA, b. March 4, 1897.
iv. BASIL EVANS, b. Dec. 26, 1899.
v. ALONZO WINFIELD, b. Jan. 13, 1901.
vi. FRANK LESLIE, b. Sept. 26, 1902.
vii. MILTON ARTHUR, b. April 19, 1905.
viii. CHARLOTTE IRENE, b. June 3, 1907.
ix. JAY GREGORY, b. Feb. 8, 1910.

1406. JESSE JAY[10] COLBURN (*Frank A.*,[9] *Alonzo*,[8] *Charles*,[7] *Eliphalet*,[6] *Cornelius*,[5] *Samuel*,[4] *Edward*,[3] *Robert*,[2] *Edward*[1]) was born at Chippewa Falls, Wis., June 2, 1875, and married, April 12, 1889, Henrietta Kingsland, dau. of Philip Adelbert and Sarah B. (Nauman) Kingsland, who was born at Eau Claire, Wis., July 25, 1877.

Children:

i. FRANK KINGSLAND, b. at Cloquet, Minn., May 31, 1900.
ii. ELSIE KATHRYN, b. at Cloquet, Minn., Aug. 24, 1901.
iii. RICHARD DWIGHT, b. at Cloquet, Minn., Dec. 15, 1903.
iv. PHIL VERNON, b. at Cloquet, Minn., June 12, 1907.

1407. BERT ALONZO[10] COLBURN (*Frank A.*,[9] *Alonzo*,[8] *Charles*,[7] *Eliphalet*,[6] *Cornelius*,[5] *Samuel*,[4] *Edward*,[3] *Robert*,[2] *Edward*[1]), born June 10, 1878; married, March 15, 1905, Emma Marie, dau. of Pete O. and Kathrin (Jonathan) Olson.

Children:

i. HELEN LOUISE, b. Aug. 5, 1907.
ii. STANLEY GRAHAM, b. May 21, 1909.
iii. ALONZO BERT, b. Jan. 30, 1912.

1408. AMMON DEE[10] COLBURN (*John C.*,[9] *Orlin*,[8] *Erastus*,[7] *Eliphalet*,[6] *Cornelius*,[5] *Samuel*,[4] *Edward*,[3] *Robert*,[2] *Edward*[1]) was born July 13, 1876; married, July 23, 1900, Jennie E., born April 29, 1869, dau. of Warren F. and Mary Hulbert Beebe.

1409. FRANK C.[10] COBURN (*James E.*,[9] *Stephen W.*,[8] *Stephen W.*,[7] *Jonathan*,[6] *Hezekiah*,[5] *Samuel*,[4] *Edward*,[3] *Robert*,[2] *Edward*[1])

was born Feb. 4, 1883, and married, Feb. 19, 1908, Mabel R. Shumway, born March 2, 1886.

Children:

i. TWILA M., b. Nov. 18, 1908.
ii. ALVA S., b. Nov. 28, 1909.

1410. EARL E.[10] COBURN (*James E.*,[8] *Stephen W.*,[8] *Stephen W.*,[7] *Jonathan*,[6] *Hezekiah*,[5] *Samuel*,[4] *Edward*,[3] *Robert*,[2] *Edward*,[1]) was born Oct. 14, 1885, and married, Nov. 20, 1907, Leota, dau. of A. and Mary N. (Small) Duff, born Dec. 1, 1880.

Child:

i. EARLDE, b. Oct. 5, 1908.

1411. WILFRED GARNER[10] COBURN (*Wallace E.*,[9] *Stephen W.*,[8] *Stephen* W.,[7] *Jonathan*,[6] *Hezekiah*,[5] *Samuel*,[4] *Edward*,[3] *Robert*,[2] *Edward*[1]) was born Feb. 27, 1885, and married, May 5, 1906, Jennie Arlowene Page, who was born Feb. 19, 1886, dau. of Noel and Sarah Anna (Parker) Page.

Children:

i. CLARENCE ELBERT, b. July 6, 1907.
ii. PAUL PAGE, b. March 18, 1910.

1412. GERRY W.[10] COBURN (*Willard W.*,[9] *Jonathan*,[8] *Augustus*,[7] *Daniel*,[6] *Robert*,[5] *Robert*,[4] *Edward*,[3] *Robert*,[2] *Edward*[1]), born Oct. 30, 1880; married, Oct. 19, 1904, Flora Arvila, born in Danville, Vt., April 13, 1878, dau. of Walter and Sarah L. (Walker) Green.

1413. GEORGE AUGUSTUS[10] COBURN (*Augustus A.*,[9] *Elihu*,[8] *Augustus*,[7] *Daniel*,[6] *Robert*,[5] *Robert*,[4] *Edward*,[3] *Robert*,[2] *Edward*[1]) was born Dec. 23, 1870; married, March 30, 1890, Lillie A. Willett.

Child:

i. CLARENCE, b. Nov. 21, 1891.

1414. CHARLES HERBERT[10] COBURN (*Augustus A.*,[9] *Elihu*,[8] *Augustus*,[7] *Daniel*,[6] *Robert*,[5] *Robert*,[4] *Edward*,[3] *Robert*,[2] *Edward*[1]), born Sept. 12, 1880; married, 1907, Olive Golding.

Child:

i. CHARLES HERBERT, b. Nov., 1908.

1415. ALONZO[10] COBURN (*Charles H.*,[9] *Alonzo*,[8] *Nathan*,[7] *Daniel*,[6] *Robert*,[5] *Robert*,[4] *Edward*,[3] *Robert*,[2] *Edward*[1]), born April 27, 1875; married, May 21, 1902, Mary Ellen, of Baltimore, Md., born May 3, 1879, dau. of Robert W. and Margaret C. (Jones) Harrison.

Children:

i. BEATRICE ELIZABETH, b. Feb. 11, 1903.
ii. ALONZO JOSEPH, b. Aug. 23, 1910.

1416. CLINTON GARFIELD[10] COBURN (*Charles H.*,[9] *Alonzo*,[8] *Nathan*,[7] *Daniel*,[6] *Robert*,[5] *Robert*,[4] *Edward*,[3] *Robert*,[2] *Edward*[1]), born March 27, 1881; married, June 21, 1911, Alberta Jones, born May 21, 1882, dau. of Reuben G. and Alberta R. (French) Oliver.

1417. Frederic N.[10] Coburn (*Edward P.*,[9] *Alonzo*,[8] *Nathan*,[7] *Daniel*,[6] *Robert*,[5] *Robert*,[4] *Edward*,[3] *Robert*,[2] *Edward*[1]) was born Aug. 22, 1883; married, Aug. 16, 1905, Mary Alice, dau. of Alexander R. and Mary A. (Horns) Wray.

Children:

i. Edward Alexander, b. March 20, 1906.
ii. Ruth Salome, b. Aug. 19, 1907.

1418. Alvin Langdon[10] Coburn (*James A.*,[9] *James F.*,[8] *Nathan*,[7] *Daniel*,[6] *Robert*,[5] *Robert*,[4] *Edward*,[3] *Robert*,[2] *Edward*[1]) was born June 11, 1882; married, Oct. 11, 1912, Edith Wightman, dau. of Arthur M. and Annie (Wightman) Clement.

Mr. Coburn's early home was in Boston. When quite young, he developed a love for photography. At the age of seventeen, he went to London, where there were greater opportunities to advance in the profession.

From his studio in London, he travelled on the continent, visiting the places of interest and making a collection of pictures. In 1906, he had an exhibition of pictures before the Royal Photographic Society of Great Britain, at the Society's House in Russell Square, London, which continued for two months. This exhibition was so successful that he travelled through France, Germany, Holland, Italy, etc., holding receptions and exhibitions. They have also been shown in many of the cities of this country. These include a large variety of portraits, landscapes and views in New York, London, Edinburgh, Rome, and many other principal cities. In addition to his skill as a photographer, he is a skillful artist, and his pictures have appeared in *Harper's*, *The Century*, *Scribner's*, *Metropolitan*, *Everybody's*, *Pall Mall*, and other magazines, also in the following books: "London," "New York," "Mark Twain," by Dr. Henderson, "The Door in the Wall," by H. G. Wills, and many others. His success is due, in a great measure, to his thorough knowledge of the quality of the material used in his work and his careful attention to the details. In the photogravure process which he used in illustrating his books, he ground his own colors, and weighed, each morning, the material to be used during the day, which were then mixed by his assistant. "In the West, perhaps, we have been all too used to the 'artistic' photographs that depend almost solely on a camera out of focus, and a deep toned, sometimes heavy, carbon print. To those who have become accustomed to this work, the studies by Mr. Coburn will come as no less than a revelation. Photographic work has come to be recognized as a sister art, and in some of the galleries * * * * separate rooms are set apart, near those for etchings, to exhibit photographic work."—*Los Angeles Express*. "Mr. Alvin Langdon Coburn is one of the most accomplished and sensitive artist-photographers now living. This seems impossible at his age, twenty-three; but, as he began at eight, he has fifteen years technical experience behind him. Hence, no doubt, his

remarkable command of the one really difficult, technical process in photography-printing." (From G. Bernard Shaw's preface to catalogue of Mr. Coburn's work, shown at Russell Square, London.)

1419. Oscar Edson[10] Colburn (*William L.*,[9] *Luther*,[8] *Augustus*,[7] *Asa*,[6] *David*,[5] *Robert*,[4] *Edward*,[3] *Robert*,[2] *Edward*[1]) was born Dec. 23, 1872, and married Adelaide Mary, dau. of Alvin F. and Phebe Ann (Orcutt) Cathan, who was born Oct. 16, 1867.

INDEX.

In the preparation of the index all names of children who have not reached the age of eighteen years are omitted.

To facilitate the finding of names, the generation and date of birth is given, and the number annexed to each name refers to the page.

COBURN FAMILY.

33 Aaron (3), 1700 27
91 Aaron (4), 1731 46
Aaron (5), 1760 47
Aaron (5), 1769 47
556 Aaron (6), 1820 208
Aaron C. (8), 1884.. 284
Abbie (7) 107
Abbie E. (8), 1850 . 319
Abbie I. (8), 1871 .. 328
Abbie J. (8), 1837 .. 152
Abbie L. (8), 1869 .. 290
Abbie M. (8), 1838 . 223
Abbie M. (8), 1854 . 283
Abby A. (7), 1832 .. 100
Abby A. (8), 1850 .. 293
Abby F. (7), 1838 .. 187
Abel (5), 1781..... 40
508 Abel (6), 1816..... 180
Abel (7) 106
Abel (7), 1820..... 108
Abi (6), 1807..... 92
Abiah (5), 1759 28
Abiah (5), 1750 41
Abiah (5), 1743 45
Abiah (6), 1795 84
Abiah (6), 1788 93
95 Abiel (4), 1742 48
239 Abiel (5), 1771 99
Abigail (5), 1784 ... 30
Abigail (5), 1769 ... 35
Abigail (5), 1743 ... 38
Abigail (5), 1768 ... 38
Abigail (5), 1771 ... 43
Abigail (5), 1767 ... 46
Abigail (6), 1754 ... 52
Abigail (6), 1782 ... 62
Abigail (6), 1788 ... 83
Abigail (7), 1814 ... 107
Abigail (7), 1812 ... 108
Abigail (7)..... 116
Abigail (7), 1803 ... 176
Abigail (7), 1814 ... 177
Abigail B. (7), 1806. 182
Abigail D. (8), 1826. 236
Abigail H. (8), 1833. 213
288 Abijah (6), 1787.... 113
Abijah (7), 1816.... 113
Abner (6), 1803 96
Abner (6)..... 197
Abner (7)..... 198
Abner (8), 1888 325
31 Abraham (3), 1687.. 27
87 Abraham (4), 1729.. 45
224 Abraham (5), 1775.. 92
Abraham (6), 1805.. 92
Absalom (6), 1800 .. 92
Achsah (6), 1780 ... 60
Achsah J. (6), 1831 . 79
Ada (9), 1858 348
Ada C. (8), 1866 ... 327
Adaline (8), 1853 .. 220
Adaline A. (8), 1836 306
1119 Addison A. (8), 1854 358
916 Addison G. (7), 1843 305
Adelaide (8), 1843 .. 297
Adelaide C. (7) 134
Adelaide L. (8), 1840 306
Adeline (7), 1805 ... 119
Adeline (7) 182
Adeline (8), 1832 ... 241
Adeline E. (8), 1840. 120
Adeline P. (7), 1819. 167
Adeliza F. (8), 1867. 243
Adin (7), 1806 106
1074 Adin P. (8), 1839 .. 348
Adoniram (6), 1820 . 76
426 Adolphus (6), 1801.. 156
Adrianna (7), 1838.. 172
Adrianna (8), 1855.. 319
Agnes E. (8), 1822.. 238
Agnes E. (8), 1879.. 278
Agnes E. (8), 1881.. 304
Agnes E. (9), 1860.. 348
Agnes L (8), 1858.. 315
Agnes P. (8), 1857.. 234
Agnes W. (7), 1861 . 165
Albert (8), 1816 212
Albert (8), 1846 220
Albert (8), 1828 240
Albert (9) 393
Albert C. (9), 1885.. 347
Albert C. (9), 1848.. 351
889 Albert E. (7), 1852.. 298
1070 Albert E. (8), 1857.. 347
Albert H. (8), 1871 . 301
1266 Albert H. (9), 1858 . 392
Albert N. (7), 1841 . 187
585 Alburtus (7), 1815.. 217
1385 Alburtus L. (9) 416
Alden V. (8), 1855.. 319
304 Alexander (6), 1776. 118
Alexander (7), 1807. 118
1101 Alexander (8), 1816. 354
1342 Alexander R. (9), 1872 409
Alfred (6), 1801 91
1164 Alfred H. (8), 1844 . 370
Alfred M. (7), 1830 . 178
Alfreda (6), 1803.... 95
670 Algernon S. (7), 1801 240
Alice (5), 1761 28
Alice (6), 1797 49
Alice (6), 1780 81
Alice (7), 1824 168
Alice (8), 1890 325
Alice (9)..... 354
Alice (9)..... 370
Alice A. (7), 1850... 101
Alice A. (7), 1818... 121
Alice A. (8), 1857... 294

Alice B. (8), 1859... 219
Alice B. (8), 1846... 293
Alice L. (8), 1877 ... 298
Alice M. (8), 1863 .. 285
Alice M. (9), 1884 .. 347
Alice M. (9), 1875 .. 369
Alice N. (7), 1851 ... 165
Alice O. (9), 1852 ... 354
Alice T. (9), 1872 ... 349
1260 Allard O. (8), 1860 .. 391
1341 Allen (9), 1869..... 409
Alma H. (8), 1843 .. 283
Alma J. (8), 1870 ... 302
Alma M. (9) 378
Almira (6), 1807 74
Almira (7), 1800 182
Almira (7), 1851 157
Almira (7), 1813 177
Almira (8), 1847 213
Almira S. (8), 1831 .. 306
552 Alonzo (6), 1812 194
Alonzo (7), 1851 160
Alonzo (8), 1848 319
1037 Alonzo (8), 1821 339
1415 Alonzo (10), 1875 ... 421
1261 Alonzo A. (8), 1849 . 391
Alonzo H., 1868 294
874 Alonzo L. (7), 1833 . 294
Alonzo Z. (8) 302
Alpha A. (9), 1878 .. 358
Alpharetta E.(8),1848 317
126 Alpheus (5), 1759 ... 59
Alpheus (6), 1782 ... 59
Alsy A. (7), 1845 ... 190
Althea L. (8), 1885 .. 287
Alvah (7) 106
892 Alvah (7), 1810 299
1228 Alvah O. (8), 1843 .. 383
529 Alvin (6), 1794 187
Alvin (7), 1826 187
829 Alvin (7), 1814 283
418 Alvin L. (10), 1882 .. 422
Alvira (8), 1863 302
Amanda (7), 1802 .. 111
Amasa (8), 1839 217
661 Amasa (7) 238
Amasa (8), 1836 239
666 Amasa K. (7), 1799.. 239
Amaziah (6), 1768 .. 52
Amaziah (7) 106
Amelia (7), 1817 177
838 America T. (7), 1823 285
74 Amos (4), 1735 40
119 Amos (5), 1744 56
480 Amos B. (6), 1810 .. 173
1080 Amos P. (8), 1849 .. 350
Amy (6), 1811 59
Amy (7), 1833 156
Amy (7), 1883 163
Andrew (4), 1708 ... 22
47 Andrew (4), 1708 ... 32
117 Andrew (5), 1736 ... 56
307 Andrew (6), 1787 ... 118
Andrew (7), 1821 ... 118
Andrew (7), 1843 ... 122
Andrew J. (7), 1831 . 192
1043 Andrew J. (8), 1831 . 340
1202a Andrew J. (8), 1835 . 378
669 Andrew S. (7), 1814 . 240
1105 Andrus (8), 1835 ... 355
Angelia A. (7), 1832 . 159
Angeline J. (7), 1846. 192
Ann (8), 1810 220
Ann Maria (7), 1845. 179
Ann Quinton (6),1806 98
Ann S. (7), 1850 181
Anna (5) 30
Anna (5), 1750 34
Anna (5), 1794 41
Anna (5), 1762 43
Anna (6), 1812 51
Anna (7) 113
Anna (8), 1834 306
Anna C. (8), 1853 ... 233
Anna M. (8), 1872 .. 246
Anna M. (8), 1909 .. 288
Anna M. (9) 337
Anna R. (7), 1847 .. 166
Anna T. (8), 1879 ... 291
Anna T. (8), 1856 ... 320
Anne (6), 1768..... 54
Anne B. (9), 1887 ... 361
Anne S. (7), 1817 ... 185
Annette (7) 151
Annette (7) 174
Annette M. (8), 1844. 300
Annette M. (9), 1890. 382
Annie (9) 392
Annie A. (5), 1773... 35
Annie C. (9), 1849... 352
Annie E. (7)..... 174
Annie E. (8), 1861... 224
Annie L. (8), 1866 .. 320
Annie M. (9), 1851 .. 339
1227 Ansel O. (8), 1840 .. 382
675 Anson (7), 1801..... 241
Arabella C. (8), 1865 275
Arabella M. (8), 1841 243
Arabella P. (7), 1831. 101
1210 Archibald L. (8), 1880 379
Arad (7), 1819 102
Ardelia P. (7), 1822 . 159
Arnold E. (8), 1906.. 299
537 Artemus (6), 1816... 189
Arthur (7) 159
1394 Arthur A. (9), 1879.. 418
Arthur B. (9), 1854.. 352
Arthur C. (8), 1863.. 277
589 Arthur D. (7), 1855 . 218
1124 Arthur D. (8), 1855 . 361
Arthur E. (8), 1882.. 218
919 Arthur J. (7), 1856 .. 305
1323 Arthur J. (9), 1857 .. 405
1068 Arthur L. (8), 1860 . 347
1232 Arthur M. (8), 1867 . 383
Arthur R. (9), 1871.. 381
Arthur S. (8), 1874 .. 290
Arthur W. (8) 289
118 Asa (5), 1741 56
182 Asa (5), 1777 77
203 Asa (5), 1755 83
290 Asa (6), 1764 113
308 Asa (6), 1771 119
493 Asa (6), 1787 176
512 Asa (6), 1760 181
Asa (7), 1801 114
Asa (7) 127
749 Asa (7), 1805 262
957 Asa (7), 1820 317
Asenath (6) 59
665 Ashail (7), 1791 239
Augusta C. (8), 1843 306
Augusta E. (7), 1840. 104
Augustus (7), 1820 .. 168
619 Augustus (7), 1782 .. 226
682 Augustus (7), 1813 .. 243
1279 Augustus (8), 1821 .. 394
1401 Augustus (9), 1868 .. 419
Augustus (10), 1893 . 419
1284 Augustus A. (8), 1839 396
1316 Augustus A. (9), 1841 404
Augustus J. (7), 1832 190
925 Augustus M. (7), 1815 307
Augustus R. (6), 1804 93
Aura E. (9), 1901 ... 332
Aura L. (7), 1849 ... 189
1096 Austin L. (8), 1820 .. 353
Austin P. (8), 1897 .. 285
Austin S. (7) 158
Avis J. (9), 1880 385
852 Azro A. (7), 1859.... 288
Azubah (7) 127
Azubah (7) 116
(See also Zuby)
Azubah C. (8), 1824 . 236

Bartlett (6), 1819 ... 86
246 Bartholomew (6), 1766 101
570 Bartholomew (7),1813 212
571 Bartholomew (7),1797 213
Bartholomew (8) ... 213
648 Barzillai (7) 234
Bathsheba (5), 1745 . 32
Bathsheba (6), 1773 . 57
Baxter (6), 1797 75
Beatrice (5), 1759 .. 35
Belle L. (7), 1843 ... 104
Belle (8), 1871 301
16 Benjamin (3), 1680 . 22
Benjamin (5), 1775 . 33

130 Benjamin (5), 1749 . 60
138 Benjamin (5), 1755 . 62
167 Benjamin (5), 1772 . 72
195 Benjamin (5), 1747 . 81
Benjamin (6), 1775 . 60
Benjamin (6), 1785 . 84
Benjamin (6), 1786 . 81
Benjamin (7), 1820 . 118
Benjamin (9), 1892 . 337
1009 Benj. A. (8), 1871 ... 332
445 Benj. F. (6), 1836 ... 161
1039 Benj. F. (8), 1827 ... 340
1322 Benj. F. (9), 1854 ... 405
Benj. H. (8), 1887 .. 287
477 Benj. S. (6), 1803 ... 172
Benj. T. (8), 1820 ... 323
Benjamin V. (7), 1828 172
Bernice V. (9), 1894 . 384
Bert A. (9), 1892 ... 384
Bertha E. (10), 1895. 416
Bertha M. (9), 1873 . 385
Bertha M. (9), 1893 . 393
Bertha M. (10), 1893 417
Bertha R. (9), 1882.. 381
Bessie (11), 1884 ... 420
Bessie B. (8), 1870 .. 327
Bessie I. (8), 1868 .. 284
Bessie L. (8), 1871 .. 301
Bessie M. (8), 1877 . 278
Bethia (4), 1713 22
Betsey (5), 1785 47
Betsey (6), 1796 59
Betsey (7) 116
Betsey (7), 1824 169
Betty (5), 1747 37
Beulah (5) 43
Beulah V. (8), 1890.. 284
Billings K. (8), 1835. 226
Blanche (8) 321
Blanche A. (9), 1886. 381
Blanche M. (9), 1878 361
411 Bradlee (6), 1801 ... 152
Bradley J. (6), 1812 . 73
1217 Brewster G. (8), 1848 380
Bridget (5)..... 37
Bridget (5), 1757.... 46
Bridget (5), 1762.... 47
Byron (7), 1832 156
Byron E. (8), 1874 .. 284
961 Byron G. (7), 1835 .. 318
Byron G. (8), 1870 .. 317
465 Butterfield (6), 1781. 167
868 Butterfield V.(7),1821 292

94 Caleb (4), 1738 48
Caleb (6), 1807 99
Caleb (9), 1834 338
656 Calvin (7), 1797 237
905 Calvin (7), 1830 302
949 Calvin (7), 1815 314
873 Calvin C. (7), 1829 . 294
897 Calvin P. (7), 1818 .. 300
255 Calvin S. (6), 1813 .. 104
Camilla (9), 1863 ... 348
Carl J. (7), 1877 163
Carl Z. (7), 1870 162
Carlista (7) 177
Carlos B. (7), 1829 .. 121
674 Carmi (7), 1847..... 241
Caroline (7), 1807 .. 100
Caroline (7), 1810 .. 119
Caroline (7), 1839 .. 121
Caroline (7), 1813 .. 168
Caroline (8), 1837 .. 323
Caroline (8), 1845 .. 234
Caroline (9) 370
Caroline A. (10), 1888 412
Caroline B. (8), 1867 233
Caroline E. (9), 1879 358
Caroline H. (7), 1803 117
Caroline H. (8), 1833 240
Caroline M. (7), 1858 157
Caroline M. (7), 1862 167
Caroline M. (7), 1837 181
Caroline M. (8), 1870 318
Caroline O. (8), 1843 243
Caroline R. (9), 1876 358
Caroline T. (9) 1860 . 394
Carolyn (9), 1866 ... 341
Carrie A. (8), 1864 .. 301
Carrie B. (8), 1864 .. 300
Carrie E. (8), 1851 .. 316
Carrie E. (9), 1875 .. 355
Casandra P. (8), 1818 236
Catherine (6), 1876.. 59
Catherine (6), 1789.. 71
Catherine (6), 1806.. 75
Catherine (7), 1849.. 190
Catherine (8), 1863.. 294
Catherine (9), 1866.. 357
Catherine A. (7), 1820 168
Catherine B. (7), 1853 163
Catherine E. (7), 1836 120
Catherine E. (7), 1840 173
Catherine J. (8), 1868 327
Catherine P. (7), 1845 163
Cecil H. (10), 1891 .. 403
Cecil O. (9), 1878 ... 358
Cedell (8), 1860 286
Celia A. (7), 1856 ... 157
Cena W. (9), 1885... 378
Cerulean B. (7), 1841 191
Charity (6), 1755 ... 52
228 Charles (5), 1782.... 93
Charles (6), 1807.... 92
Charles (6), 1822.... 96
306 Charles (6), 1785.... 118
374 Charles (6), 1785.... 138
456 Charles (6), 1805.... 164
531 Charles (6), 1800.... 187
Charles (7), 1784.... 106
Charles (7), 1785.... 116
Charles (7), 1822.... 120
Charles (7), 1845.... 121
Charles (7) 171
Charles (7) 174
Charles (7), 1786.... 181
569 Charles (7), 1790.... 212
Charles (7), 1837.... 213
597 Charles (7)..... 220
644 Charles (7), 1817.... 233
955 Charles (8), 1827.... 316
Charles (8), 1844.... 240
Charles (8), 1839.... 243
Charles (8), 1857.... 284
Charles (8)..... 287
Charles (9)..... 395
1340 Chas. (9), 1860 409
478 Chas. A. (6), 1832 .. 173
Chas. A. (7), 1820 .. 120
Chas. A. (7) 173
Chas. A. (8), 1839 .. 227
Chas. A. (9), 1871 .. 383
1384aChas. A. (9), 1871 .. 416
459 Chas. B. (6), 1813 .. 165
Chas. B. (7), 1878 .. 163
857 Chas. B. (7), 1833 .. 289
312 Chas. C. (6), 1794 .. 120
803 Chas. C. (7), 1829 .. 277
805 Chas. C. (7), 1839 .. 277
1351 Chas. C. (9), 1856 .. 411
Chas. D. (8), 1862... 244
Chas. D. (8), 1877... 245
Chas. E. (8), 1842 .. 224
806 Chas. E. (7), 1837 .. 277
1235 Chas. E. (8), 1873 .. 384
Chas. E. (9), 1842 .. 351
485 Chas. F. (6), 1814 .. 174
Chas. F. (7), 1837 .. 174
Chas. F. (8), 1839 .. 223
Chas. F. (8), 1843 .. 233
1258 Chas. F. (8), 1848 .. 390
1262 Chas. F. (8), 1858 .. 391
1366 Chas. F. (9), 1875 .. 413
Charles G. (8) 176
1230 Chas. G. (8)..... 383
812 Chas. H. (7), 1874 . 279
859 Chas. H. (7), 1839... 290
Chas. H. (8)..... 302
922 Chas. H. (7), 1819... 306
Chas. H. (8), 1847... 306
Chas. H. (8), 1895... 328
1216 Chas. H. (8), 1850... 380
Chas. H. (9), 1858... 352
1320 Chas. H. (9), 1844... 405
1361 Chas. H. (9), 1874... 412
1414 Chas. H. (10), 1880.. 421
Chas. J. (7), 1845 ... 157
Chas. J. (7), 1840 ... 181
Chas. J. (7), 1847 ... 190

Chas. J. (8), 1876 ... 246
511 Chas. L. (6), 1815 .. 181
Chas. L. (7), 1835 .. 192
1075 Chas. L. (8), 1842 .. 348
1337 Chas. L. (9), 1854 .. 408
Chas. L. (10), 1895 . 410
Chas. M. (7), 1860 .. 195
1163 Chas. M. (8), 1843 .. 369
Chas. M. (9), 1852 .. 355
Chas. M. (9), 1854 .. 356
Chas. M. (10) 412
Chas. M. T. (7), 1812 119
Chas O. (8), 1829 ... 225
1159 Chas. P. (8), 1851 .. 368
672 Chas. R. (7), 1809... 240
Chas. R. (9), 1859... 357
566 Chas. S. (6), 1823 ... 211
Chas. S. (8), 1833 ... 237
858 Chas. S. (7), 1842 ... 289
962 Chas. S. (7), 1856 ... 318
1109 Chas. S. (8), 1848 ... 356
Chas. S. M. (8), 1853. 314
Chas T. (7), 1832 ... 177
Chas. W. (8), 1850 .. 316
Chas. W. (9), 1853 .. 340
1345 Chas. W. (9), 1868 .. 409
Charlotte (7) 109
Charlotte (7), 1812 . 177
Charlotte (8), 1857 . 243
Charlotte C., 1854 .. 307
Charlotte F. (7), 1837 189
Charlotte H. (7), 1869 161
Charlotte L. (7), 1844 151
Charlotte S. (7), 1836 113
C. Harold (10), 1891. 411
Chauncy (7), 1825 .. 120
Chelsea E. (8), 1897 . 325
425 Cheney (6), 1793.... 156
424 Chester (6), 1790 ... 155
Chester (7), 1852 ... 105
Chester (7), 1851 ... 156
Chester (7), 1839 ... 177
Chester A. (8), 1880 . 284
Chester A. (9), 1885 . 390
Chester B. (9), 1871 . 381
1092 Chester G. (8), 1823 . 352
828 Chester V., 1813 283
Christina (7), 1839 .. 105
C. Kate (9), 1892 ... 362
Clara (8) 176
Clara A. (8), 1844 .. 292
Clara A. (8), 1850 .. 317
Clara G. (9), 1868 .. 354
Clara H. (8), 1878... 287
Clara H. (9), 1872... 352
Clara J. (7), 1841 ... 169
Clara J. (8), 1866 ... 303
Clara M. (7), 1820 .. 172
Clara M. (8), 1867 .. 327
Clara M. (8), 1875 .. 328
Clara W. (7), 1842 .. 189
Claramond (7), 1828. 171
Clarence (9), 1848... 352
Clarence (9), 1881... 371
Clarence (11), 1891.. 421
1383a Clarence A. (9), 1876. 416
Clarence A. (10), 1875 405
Clarence E. (8), 1887. 289
1354 Clarence E. (9), 1861. 411
855 Clarence G. (7), 1850 289
Clarence L. (7), 1886 329
1206 Clarence O. (8), 1882 379
Clarence P. (9), 1855 394
1347 Clarence S. (9), 1862. 410
1172 Clarence W. (8), 1852 371
Clarence W. (9), 1881 353
Clarence W.(10),1882 403
Clarissa (6), 1798 ... 60
Clarissa (6), 1817 ... 72
Clarissa (6), 1803 ... 80
Clarissa (7), 1806 ... 116
Clarissa (7), 1808 ... 171
Clarissa (7), 1819 ... 178
Clarissa D. (6), 1818. 73
Clarissa E. (8), 1882 298
Clarissa F. (6), 1812 . 85
Clarissa G. (6), 1790. 91
Clarissa H. (7), 1805. 102
Claire M. (7), 1876.. 163
832 Clark (7), 1835 283
Claude (9) 283
1363 Clay E. (9), 1872.... 413
123 Clement (5), 1749 .. 58
677 Clement E. (7), 1818 241
Clestra A. (7), 1824 . 104
869 Clifton C. (7), 1809.. 293
1416 Clinton G. (10), 1881 421
872 Clinton McC, 1825 . 294
Clyde G. (9), 1877 .. 378
Clyanna (7), 1797 .. 111
Clyma (6), 1786 54
Columbus (6) 77
Comfort (6), 1802 .. 50
Cora E. (9), 1861 ... 336
Cora L. (8), 1858.... 297
Coraline (6), 1813 .. 80
Cornelia (7) 113
Cornelia (7), 1819 .. 117
Cornelius (7), 1837 . 157
Corinne (8) 315
Corinne A. (9), 1870. 352
Curtis A. (7), 1841 .. 157
Cynthia (6), 1813 ... 92
Cynthia (7), 1824 ... 102
Cynthia (7), 1832 ... 168
Cynthia L. (7), 1831. 104
659 Cyril (7), 1802..... 237
536 Cyrus (6), 1811 189
Cyrus (7), 1800 108
Cyrus E. (8), 1843 .. 217
992 Cyrus H. (7), 1826 .. 327
959 Cyrus M. (7), 1845 . 317
Czarina (6), 1808 ... 86

Daisy M. (8), 1877 .. 286
Dana (8) 302
15 Daniel (3), 1678 21
46 Daniel (4), 1704 32
79 Daniel (4), 1723 42
81 Daniel (4), 1722 43
197 Daniel (5), 1756 81
212 Daniel (5), 1772 86
473 Daniel (6), 1787 171
499 Daniel (6), 1798 178
Daniel (7), 1795 111
Daniel (7), 1799 111
877 Daniel (7), 1819 295
Daniel A. (6), 1821 . 78
Daniel F. (8), 1844 .. 242
Daniel F. (9), 1865 .. 357
503 Daniel G. (6), 1799 . 179
680 Daniel H. (7), 1802.. 242
621 Daniel J. (7), 1802 .. 227
1040 Daniel J. (8), 1835 .. 340
Daniel J. (9), 1840 .. 338
Daniel J. (9), 1873 .. 340
1403 Daniel L. (9), 1860 .. 419
Daniel M. (6), 1827 . 98
Daniel M. (7), 1870 . 178
984 Daniel P. (7), 1799 .. 324
Daniel S. (8), 1825 .. 237
Daniel W. (6), 1805 . 73
587a Daniel W. (7), 1834 . 218
1271 Daniel W. (8), 1854 . 392
Darius (7), 1842 156
David (5), 1758..... 32
David (5), 1772..... 48
169 David (5), 1785..... 73
206 David (5), 1759..... 84
314 David (6), 1785..... 120
David (6)..... 71
494 David (6), 1789..... 177
David (7), 1798..... 109
900 David (7), 1832..... 301
908 David (7), 1855..... 303
958 David (7), 1842..... 317
506 David A. (6), 1814 .. 179
685 David A. (7), 1824 .. 243
David B. (10), 1891 . 409
David E. (8), 1873 .. 301
David H. (8), 1845 .. 213
679 David N. (7), 1808 .. 242
Deborah (4), 1727... 27
Deborah (4), 1733... 28
Deborah (5), 1775... 44
Deborah (5), 1777... 44
Deborah (5), 1763... 47
Deborah (5), 1779... 48
Deborah (7)..... 117
Deborah L. (7), 1832 104

Delilah (5), 1763 ... 43
Delilah (5), 1797 ... 85
Delmont H. (9), 1880 393
Dinah (5), 1746..... 30
Dolly (7), 1795 116
Dolly V. (7), 1783 .. 193
Donald E. (10), 1888 405
Don. C. (9), 1856 ... 349
Dora (8), 1867..... 297
Dora M. W. (9)..... 362
Dora V. (9), 1890 ... 383
Dorcas (4), 1726 23
Dorcas (4) 25
Dorcas (5), 1772 36
Dorcas (6), 1797 84
Dorcas (6), 1805 99
Doris (8), 1905 288
Dorothy (5), 1754... 33
Dorothy (6), 1794... 49
Dorothy (6), 1777... 57
Dorothy (7), 1817... 109
Dorothy (9), 1886... 346
Dorothy M.(10),1892 419
205 Dudley (5), 1762.... 84
565 Duston (6), 1815.... 211
1120 Dwight F. (8), 1846 . 359

1410 Earl E. (10), 1885 .. 421
14 Ebenezer (3), 1674 .. 21
42 Ebenezer (4), 1712 .. 31
48 Ebenezer (4), 1711 .. 32
52 Ebenezer (4) 33
57 Ebenezer (4), 1731 .. 35
Ebenezer (5), 1752 .. 30
Ebenezer (5), 1745 .. 31
Ebenezer (7), 1831 .. 118
E. C. (9)..... 352
Edgar N. (8), 1848 .. 213
Edith (7), 1863 166
Edith (9) 382
Edith (10), 1869 405
Edith B. (8), 1872... 277
Edith F. (10), 1878.. 404
Edith L. (8), 1854... 233
Edith M. (9), 1886 .. 355
Edith M. (9), 1869 .. 383
Edith M. (9), 1884 .. 393
968 Edmund (7), 1827... 319
1259 Edmund (8), 1842... 390
Edmund A. (9), 1850. 361
Edmund S. (9), 1882 347
Edna C. (9), 1894 ... 392
Edna E. (8), 1854 ... 296
Edson F. (7), 1833 .. 192
Edson H. (8), 1849 .. 314
13 Edward (3), 1670 ... 21
27 Edward (3), 1691 ... 25
Edward (4), 1696 ... 21
78 Edward (4), 1729 ... 41
Edward (5), 1782 ... 35
107 Edward (5), 1730 ... 52
200 Edward (5), 1776 ... 82
263 Edward (6), 1757 ... 105
Edward (6), 1776 ... 58
Edward (6), 1800 ... 51
Edward (6), 1822 ... 82
643 Edward (7), 1820 ... 233
Edward (9), 1867 ... 349
912 Edward A. (7), 1857. 304
953 Edward A. (7), 1843. 315
1097 Edward C. (8), 1836. 353
1171 Edward D. (8), 1848. 358
804 Edward E. (7), 1833. 277
1234 Edward E. (8), 1862. 384
Edward E. (9), 1866. 351
861 Edward F. (7), 1843 . 290
Edward G. (8), 1859. 292
Edward M. (9), 1880 356
Edward O. (8), 1830. 306
1321 Edward P. (9), 1848 . 405
Edward S. (6), 1751 . 31
913 Edward W. (7), 1831 304
Edward W. (8), 1879 316
539 Edwin (6), 1813 190
590 Edwin (7), 1828 218
Edwin (7), 1843 160
Edwin (7), 1837 190
1225 Edwin B. (8), 1855 .. 382
Edwin C. (8), 1819 .. 324
1319 Edwin D. (9), 1850.. 404
1387 Edwin F. (9), 1865 .. 416
Edwin L. (8), 1853 .. 317
1174 Edwin R. (8), 1852 . 371
Edwin R. (9), 1846 . 352
Edwin W. (8), 1833 . 262
Eleanor (6), 1779 ... 57
Eleanor (7), 1842 ... 149
Eleanor (7), 1826 ... 169
Eleanor D. (9), 1861. 385
Effie B. (8), 1895.... 219
Elbridge S. (7), 1866. 161
Eldad (6), 1797 83
92 Eleazer (4), 1735.... 47
234 Eleazer (5), 1777.... 95
555 Eleazer (6), 1807.... 208
Eleazer (6), 1820.... 96
Eleazer R. (6), 1796 . 82
Elias (5), 1749..... 34
Elias (6), 1762..... 52
Elias R. (6), 1824 ... 158
309 Elihu (6), 1773 119
1035 Elihu C. (8), 1813 .. 338
678 Elihu F. (7), 1815 ... 242
194 Elijah (5), 1745..... 80
429 Elijah (6), 1801..... 157
870 Elijah (7), 1813..... 293
Elinor (8), 1864..... 302
Eliot A. (8), 1883 ... 316
101 Eliphalet (5), 1768 .. 50
Eliphalet (6), 1781 .. 54
256 Eliphalet (6), 1806 .. 104
261 Eliphalet (6), 1823 .. 105
268 Eliphalet (6), 1758 .. 107
587 Eliphalet (7), 1818 .. 218
866 Eliphalet (7),1803 .. 292
596 Eliphas (7), 1783.... 220
105 Elisha (5), 1782..... 51
Elisha (6)..... 58
Elisha (6)..... 79
617 Elisha (7), 1801..... 225
Eliza (6), 1803..... 92
Eliza (6), 1809..... 96
Eliza (7), 1825..... 121
Eliza (8)..... 223
Eliza A. (7), 1822 ... 188
Eliza A. (8), 1816 ... 236
Eliza C. H. (7), 1846. 170
Eliza J. (8), 1828.... 227
Eliza M. (7)..... 113
Eliza N. (8), 1829 ... 306
Eliza V. (9), 1880 ... 383
Elizabeth (4), 1743 . 20
Elizabeth(4), 1707 .. 22
Elizabeth (4), 1720.. 22
Elizabeth (4), 1724.. 24
Elizabeth (4), 1715.. 25
Elizabeth (4)..... 26
Elizabeth (4), 1732.. 27
Elizabeth (5), 1738.. 28
Elizabeth (5), 1743.. 30
Elizabeth (5), 1786.. 30
Elizabeth (5), 1746.. 31
Elizabeth (5), 1752.. 31
Elizabeth (5), 1736.. 32
Elizabeth (5), 1759.. 34
Elizabeth (5), 1736.. 32
Elizabeth (5), 1760.. 41
Elizabeth (5), 1774.. 43
Elizabeth (5), 1742.. 44
Elizabeth (6), 1766.. 45
Elizabeth (6), 1780.. 49
Elizabeth (6), 1754.. 52
Elizabeth (6), 1755.. 55
Elizabeth (6)..... 58
Elizabeth (6), 1783.. 58
Elizabeth (6), 1787.. 62
Elizabeth (6), 1791.. 62
Elizabeth (6), 1793.. 79
Elizabeth (6), 1779.. 83
Elizabeth (6), 1791.. 98
Elizabeth (6), 1810.. 98
Elizabeth (6)..... 59
Elizabeth (7), 1788.. 106
Elizabeth (7), 1796.. 109
Elizabeth (7), 1822.. 120
Elizabeth (7), 1849.. 165
Elizabeth (7), 1804.. 167
Elizabeth (7), 1802.. 171
Elizabeth (8), 1830.. 220
Elizabeth (8), 1888.. 240

Elizabeth (8), 1843 . . 243
Elizabeth (8), 1849 . . 295
Elizabeth (8), 1845 . . 324
Elizabeth (10), 1879 . 404
Elizabeth A. (6), 1812 82
795 Elizabeth A. (7), 1837 172
Elizabeth B. (9), 1884 391
Elizabeth C. (6), 1808 99
Elizabeth C. (7), 1850 180
Elizabeth C. (9), 1858 393
Elizabeth G. (6), 1802 85
Elizabeth G. (6), 1809 167
Elizabeth M. (8), 1870 319
Elizabeth N. B. (7), 1833 152
Elizabeth O. (7), 1802 193
Elizabeth P. (8), 1824 324
Elizabeth S. (8), 1849 234
Elizabeth W. (8), 1829 292
Ella (9), 1851 339
Ella A. (8), 1847 263
Ella A. (8), 1855 327
Ella F. (8), 1852 292
Ella F. (8), 1851 316
Ella J. (8) 302
Ella M. (7), 1850 159
Ella M. (7), 1851 194
Ella M. (8) 318
Ella M. (8), 1852 319
Ella M. (8), 1859 320
Ellen (7), 1855 160
Ellen (7), 1833 164
Ellen (8) 220
Ellen (8), 1852 224
Ellen (8), 1838 242
Ellen (8), 1846 295
Ellen (9), 1839 338
Ellen A. (8), 1841 . . . 223
Ellen A. (9), 1843 . . . 393
Ellen B. (7), 1837 . . . 159
Ellen C. (8), 1838 . . . 227
Ellen E. (8), 1833 . . . 239
Ellen F. (7), 1836 . . . 101
Ellen F. (8), 1846 . . . 292
Ellen L. (9), 1874 . . . 354
Ellen M. (8), 1827 . . . 306
Ellis (7), 1858 162
Elmer B. (7), 1864 . . . 162
Elmer E. (8) 315
Elmer H. (8), 1855 . . 297
Elmer R. (8), 1881 . . 287
Elmer W. (8), 1871 . . 319
Elmira E. (7), 1824 . . 188
Elsie C. (8), 1847 . . . 314
Elsie J. (10), 1888 . . 409
Elunia (6), 1816 76
Elvira (6), 1811 96
Elvira (6), 1808 114
Elvira (8) 234
Elvira J. (8), 1841 . . . 248
Elvira M. (8), 1834 . . 299
Emiline (7) 113
Emeline J. (7) 134
Emeline W. (8), 1812 236
795 Emerson J. (7), 1828 . 275
Emily (6), 1818 50
Emily (6), 1811 72
Emily (7), 1839 105
Emily (7), 1816 109
Emily (7), 1811 117
Emily (7), 1823 117
Emily (8), 1827 237
Emily A. (8), 1846 . . 294
Emily B. (7), 1820 . . 121
Emily B. (8), 1876 . . 291
Emily F. (7), 1844 . . 172
Emily F. (8), 1851 . . 234
Emily J. (7), 1808 . . . 113
Emily M. (7), 1839 . . 174
Emily M. (8), 1835 . . 262
Emira (6), 1815 86
Emma (7), 1835 138
Emma (7) 190
Emma (8), 1850 220
Emma (8) 305
Emma C. (6), 1812 . 73
Emma C. (8), 1859 . 296
Emma C. (9), 1883 . 384
Emma D. (6), 1844 . . 169
Emma D. (8), 1858 . . 301
Emma E. (8). 1865 . 245
Emma F. (7), 1852 . . 179
Emma F. F. (7), 1849 218
Emma F. (8), 1867 . . 297
Emma J. (8), 1851 . . 223
Emma J. (8), 1840 . . 263
Emma L. (8), 1878 . . 298
Emma L. (8), 1890 . . 302
Emma L. (8), 1872 . . 320
Emma L. (9), 1874 . . 336
Emma M. (9), 1885 . . 357
Enoch (6) 90
568 Enoch F. (7), 1845 . . 212
671 Enoch P. (7), 1807 . . 240
26 Ephraim (3), 1706 . . 25
73 Ephraim (4), 1733 . . 40
188 Ephraim (5), 1777 . . 79
Ephraim (6), 1790 . . 94
262 Ephraim G. (6), 1822 105
687 Ephraim W. (7), 1817 244
Erastus W. (7), 1827 . 168
847 Ernest A. (7), 1864 . . 287
Ernest E. (8), 1902 . . 325
Ernestine (8), 1899 . . 287
Ernestine M. (10), 1881 405
1175 Erwin (8), 1857 371
Estella (9) 323
Estella (9) 355
Estella M. (8), 1871 . 328
Esther (4) 24
Esther (4) 26
Esther (5), 1759 31
Esther (5), 1733 32
Esther (5), 1763 35
Esther (5), 1772 39
Esther (5), 1765 47
Esther (6), 1759 52
Esther (6), 1783 54
Esther (6), 1808 59
Esther (6), 1780 62
Esther (6), 1794 74
Esther (6), 1813 76
Esther (6), 1794 99
Esther (7), 1830 120
Esther (7), 1810 177
Esther (8), 1844 213
Esther (8), 1858 243
Esther L. M. (7), 1831 182
1091 Ethan N. (8), 1821 . 352
Ethel (8), 1886 325
Ethel F. (8), 1902 . . 288
Ethel H. (9), 1888 . . 383
Etta B. (9), 1865 . . . 383
Etta M. (9), 1878 . . 358
Eugene A. (8), 1868 . 286
1264 Eugene F. (8), 1847 . 391
Eugene M. (8), 1864 297
Eva A. (8), 1853 . . . 292
Eva B. (10), 1882 . . . 405
Eva M. (8), 1887 . . . 287
Evaline C. (9), 1866 348
Evan F. (8), 1858 . . 302
Evelyn E. (9), 1856 . 341
Evelyn J. (9), 1899 . 362
Everett O. (8), 1891 . 304
Everett R. (8), 1886 285
Eunice (6), 1777 60
Eunice (6), 1780 83
Experience (6), 1790 50
Experience (6), 1798 58
462 Ezekiel H. F. (7), 1817 166
29 Ezra (3), 1682 26
84 Ezra (4), 1708 44
Ezra (5), 1769 33
214a Ezra (5), 1734 87
Ezra (6), 1770 87

Fannie (9) 354
Fanny (6), 1806 80
Fanny (6), 1782 90
Fanny (7), 1823 186
Fanny W. (7), 1807 . 185
Fidelia (6), 1805 96
Fidelia (8), 1822 220
Fidelia A. (8), 1840 . 224
Flora B. (8), 1860 . . 300
Flora E. (7), 1852 . . 160
Flora G. (7), 1863 . . 180

Flora H. (8), 1858 .. 246
Flora H. (8), 1901 .. 288
Flora L. (9), 1892 .. 361
Flora M. (7), 1860.. 157
Flora M. (8), 1856.. 295
Flora P. (9), 1884 .. 358
Flora S. (7), 1826... 122
Florence (7), 1859 .. 151
Florence (8), 1893 .. 325
Florence (9), 1883 .. 361
Florence A. (8), 1848 244
Florence A. (9), 1858 354
Florence B.(10), 1885 419
Florence E. (7), 1851 179
Florence E. (8) 321
Florence L. (8), 1867 317
Florence M. (8), 1869 233
Florence M. (8), 1888 287
Florence M. (8), 1880 328
Florence M. (10),1884 405
Florilla (7), 1825.... 103
Florinda (8), 1840 .. 241
Forest G. (8), 1849 . 283
Forrest (8), 1832 ... 306
886 Forrest A. (7), 1848. 298
1287 Forrest P. (8) 397
1120 Foster D. (8), 1846 . 359
Francena E.(9), 1869 396
Frances (6), 1819... 82
Frances (7), 1806 ... 120
Frances A. (8), 1851 219
Frances A. C. (7), 1812 119
Frances C. (8), 1861 275
Frances E. (7), 1867 195
Frances G. (10) 412
Frances J. (7), 1835. 156
Frances R., 1835 ... 177
Frances S. (9), 1848. 353
Francis (6) 71
Francis (8), 1840 ... 224
684 Francis C. (7), 1822 . 243
Francis G. (8), 1837. 240
911 Francis H. (7), 1847. 304
Francis S. (7), 1827 . 100
808 Frank (7), 1845 278
849 Frank (7), 1878 288
1027 Frank (8), 1856 337
1204 Frank (8), 1855 378
Frank A. (8), 1861.. 245
Frank A. (8), 1855.. 283
1215 Frank A. P. (8), 1872 380
Frank B. (8), 1867.. 242
Frank C. (8), 1864.. 327
Frank C. (9)..... 379
1409 Frank C. (10), 1883. 420
Frank D. (7), 1876 . 162
Frank E. (8), 1848.. 243
Frank E. (8), 1869.. 297
Frank E. (8), 1872.. 318
Frank F. (8), 1850.. 263
1346 Frank H. (9), 1868 .. 410
Frank J. (8), 1844... 299
1065 Frank J. (8), 1853... 346
Frank L. (8), 1859 .. 275
Frank L. (8), 1879 .. 317
1207 Frank M. (8), 1884.. 379
1219 Frank M. (8), 1854.. 381
Frank M. (9), 1883.. 381
1358 Frank P. (9), 1858 .. 412
Frank P. (10), 1875.. 404
Frank R. (7), 1870 .. 208
Frank R. (9), 1892 .. 390
Frank S. (9), 1873... 380
Frank S. (9), 1866... 381
904 Frank W. (7), 1834.. 302
Frank W. (8), 1889.. 287
Frank W. (8), 1858.. 319
1349 Frank W. (9), 1853.. 410
Frank W. (9), 1875.. 383
461 Franklin (6), 1817... 166
1114aFranklin (8), 1831... 357
Franklin P. (8), 1834 292
965 Franklin S. (7), 1818. 318
Fred E. (8), 1879.... 301
1393 Fred E. (9), 1868.... 417
Fred E. (10), 1867... 411
Fred L. (9), 1857.... 352
Fred S. (8), 1855.... 283
Fred W. (7), 1857 ... 160
Fred W. (8), 1875 ... 298
Fred W. (10), 1889 .. 403
1359 Frederic F. (9), 1863. 412
1292 Frederic H. (9), 1870 399
Frederic (9), 1865 .. 340
1417 Frederic (10), 1883 . 422
1213 Frederic W. (8), 1873 380
Frederick (6), 1818.. 73
Frederick (7), 1788.. 181
Frederick (10), 1888. 410
996 Frederick A. (7), 1859 328
Frederick C. (8), 1870 294
594 Frederick H. (7),1811 219
1226 Frederick L. (8),1863 382
Frederick M.(7),1840 187
Frederick S. (7), 1860 105
486 Frederick V. (6),1814 174
Frederick W. (8), 1870 278
1125 Frederick W. (8), 1862 362
1231 Frederick W. (8), 1863 383
446 Freeland J. (6), 1842. 162
Freeman (6), 1803 .. 51

973 Gates (7), 1827 320
Gates M. (8), 1869 .. 320
110 George (5), 1737.... 53
George (6), 1778.... 53
George (7), 1829.... 113
George (7), 1823.... 118
George (7), 1835.... 164
George (7), 1805.... 182
653 George (7), 1782.... 236
683 George (7), 1815.... 243
George (8) 220
George (8), 1885.... 317
George A. (7), 1855. 166
688 Geo. A. (7), 1823 ... 244
Geo. A. (8), 1861 ... 217
Geo. A. (8), 1845 ... 283
Geo. A. (8), 1853 ... 307
Geo. A. (8), 1878 ... 328
1257 Geo. A. (8), 1845 ... 389
1287aGeo. A. (9), 1865 ... 398
1324 Geo. A. (9), 1862 ... 405
1364 Geo. A. (9), 1876 ... 413
1413 Geo. A. (10), 1870 .. 421
807 Geo. B. (7), 1843 ... 278
George B. (8), 1844 . 217
Geo. B. (8), 1867 ... 293
405 Geo. C. (6), 1806 ... 151
George D. (7), 1839. 169
Geo. D. (8), 1844... 292
810 Geo. E. (7), 1832 ... 278
Geo. E. (8), 1884 ... 291
Geo. E. (8), 1857 ... 300
1191 George E. (8), 1874. 375
George F. (8), 1842 . 250
890 Geo. F. (7), 1843 ... 299
Geo. F. (8) 302
George F. (9), 1867 . 357
George H. (7), 1843 . 174
Geo. H. (8), 1855... 325
1161 George H. (8), 1836. 369
1218 George H. (8), 1842. 381
George H. (9), 1881. 355
George H. (9), 1869. 381
George J. (7), 1817 . 171
689 Geo. L. (7), 1833 ... 244
Geo. L. (8), 1869 ... 245
Geo. L. (9) 351
Geo. L. (9), 1877 ... 358
Geo. M. (7), 1834 .. 192
898 Geo. M. (7), 1820 .. 300
1064 Geo. M. (8), 1846 .. 346
1106 Geo. M. (8), 1845... 355
1239 Geo. M. (8), 1882... 385
1384 Geo. M. (9), 1874... 416
1390 Geo. McK. (9), 1879 417
George N. (7)..... 108
1023 Geo. N. (8), 1836... 335
883 Geo. O. (7), 1843 ... 297
1224 Geo. P. (8), 1848 ... 382
Geo. P. (9), 1869 ... 378
George R. (9), 1866. 329
George R. (9), 1890. 397
566aGeo. S. (7), 1808 ... 212
George S. (9), 1846 . 338

George S. (9), 1868 . 348
George S. (10) 410
Geo. W. (6), 1798... 98
404 Geo. W. (6), 1815... 149
447 Geo. W. (6), 1833... 162
Geo. W. (7), 1829... 100
Geo. W. (7), 1803... 167
Geo. W. (8), 1842... 219
710 Geo. W. (7), 1812... 250
918 Geo. W. (7), 1844... 305
994 Geo. W. (7), 1834... 328
1293 Geo. W. (7), 1879... 399
1114 Geo. W. (8), 1835... 357
Geo. W. (9) 352
Geo. W. (9), 1875... 353
1353 Geo. W. (9), 1838... 411
Georgette (7), 1839 . 179
Georgianna (8), 1836 227
Georgianna S. (9), 1891 384
Gerald (8) 277
G. Ernest (8), 1878 . 219
Gertrude (7) 151
Gertrude (9), 1871.. 359
Gertrude (10), 1892. 408
Gertrude A. (8), 1864 316
Gertrude I. (8), 1883 287
Gertrude M. (8), 1860 285
Gertrude M. (10), 1878 404
1412 Gerry W. (10), 1880 421
211 Gideon (5), 1780 ... 86
471 Gilbert (6), 1797 ... 169
Gilbert O. (8), 1828. 234
876 Gilbert S. (7), 1829 . 294
Gilman (9) 226
Gladys (10), 1890... 409
Glen (8), 1898..... 288
Grace (8), 1871..... 219
Grace B. (8), 1873.. 289
Grace E. (8), 1876.. 278
Grace E. (9) 392
Grace G. (8), 1853.. 293
Grace H. (8), 1869.. 317
Grace I. (7), 1862 .. 211
Grace M. (7), 1848 . 149
Grace M. (7), 1871 . 195
Grace M. (10), 1888. 411
Grace P. (7), 1862 .. 151
Grace S. (8), 1839 .. 299
1270 Granville (8), 1852.. 392
1211 Granville E. (8), 1885 379
Greenfield P. (7), 1845 159
802 Greenleaf (7), 1827.. 276
Gridley B. (8), 1839 . 306
Gustavus S. (9), 1858 348
1203 Gustavus V. (8), 1838 378
Guy A. (8), 1887 ... 304
Hannable C. (8),1908 288
Hannah (4) 20
Hannah (4), 1710 ... 21
Hannah (4) 1710 ... 22
Hannah (4), 1747 ... 23
Hannah (4), 1726 ... 26
Hannah (4), 1724 ... 27
Hannah (5), 1763 ... 30
Hannah (5), 1772 ... 30
Hannah (5), 1752 ... 45
Hannah (5), 1748 ... 46
Hannah (5), 1761 ... 47
Hannah (6), 1784 ... 49
Hannah (6), 1818 ... 52
Hannah (6), 1751 ... 55
Hannah (6), 1791 ... 59
Hannah (6), 1791 ... 62
Hannah (6), 1815 ... 73
Hannah (6), 1791 ... 74
Hannah (6), 1791 ... 81
Hannah (6), 1812 ... 99
Hannah (6), 1810 ... 102
Hannah (7), 1790 ... 93
Hannah (7), 1811 ... 102
Hannah (7), 1817 ... 170
Hannah (7), 1827 ... 187
Hannah (8) 226
Hannah B. (7), 1841. 105
Hannah J. (7), 1837 . 169
Hannah J. (7), 1842 . 178
Hannah J. (7), 1841 . 181
Hannah M. (8), 1835. 217
Hannah M. (8), 1848 294
Hannah P. (7), 1820. 185
Hannibal A. (6), 1812 79
443 Hannibal G. (6), 1828 160
Hannibal G. (7), 1866 160
Harley R. (8), 1887.. 304
Harmon (9) 354
Harold (10) 419
Harold B. (10), 1887. 410
Harold C. (9)..... 378
Harold H. (9), 1889 . 379
Harold J. (10), 1893 . 410
Harold W. (9), 1885 . 347
1205 Harrie C. (8), 1882 .. 378
Harriet (6), 1808.... 86
Harriet (7), 1816.... 113
Harriet (7), 1801.... 119
Harriet (7), 1819.... 120
Harriet (7), 1853.... 165
Harriet (7)..... 177
Harriet (7), 1809.... 185
Harriet (8)..... 241
Harriet (8), 1876.... 284
Harriet (8), 1849.... 300
Harriet (8), 1878.... 290
Harriet A. (8), 1844 . 233
Harriet A. (8), 1841 . 238
Harriet C. (8), 1838 . 292
Harriet E. (9), 1866 . 356
Harriet F. (8), 1844 . 314
Harriet K. (7), 1837 . 120
Harriet N. (6), 1818 . 76
Harriet N. (7), 1816 . 108
Harriet N. (7), 1818 . 168
HarrietV. (7), 1820 . 187
Harriot (7), 1797.... 193
Harriot (8), 1829.... 324
Harriot F. (6), 1807 . 59
Harriot J. (8), 1840.. 323
Harriot M. (9), 1870. 397
Harris M. (8), 1869.. 242
Harrison (7), 1814 .. 176
Harry (6)..... 77
Harry (8), 1868..... 301
Harry (9), 1869..... 371
Harry A. (9), 1865 .. 397
Harry A. (9), 1874 .. 381
Harry A. (10), 1889 . 411
1348 Harry E. (9), 1866 .. 410
Harry E. (10), 1884 . 405
Harry H. (8), 1874 .. 318
Harry L. (9), 1894 .. 361
Harry L. (9), 1868 .. 385
1367 Harry L. (9). 1887 .. 413
Harry N. (8), 1836 .. 236
Harry N. (9) 351
Harry P. (7), 1873 .. 161
Harry S. (8), 1869... 286
1238 Harry W. (8), 1854.. 385
1386 Harry W., Jr. (9), 1883 416
Hartley D. (7), 1863. 160
Harvey (6)..... 106
Harvey (8)..... 303
457 Haskell (6), 1809.... 164
Hattie (8), 1885 219
Hattie (9) 323
Hattie E. (9), 1885 .. 329
Hattie L. (7), 1856 .. 105
Hattie N. (9), 1862 . 336
Hazel (9), 1897 337
Hazel R. (10), 1890.. 403
Helen (7), 1832 120
Helen (7), 1836 122
Helen (8), 1867 245
Helen (8), 1889 287
Helen (8), 1877 290
Helen (8), 1883 325
Helen A. (8)..... 240
Helen A. (8), 1877... 287
Helen A. (8), 1831... 292
Helen C. (10)..... 419
Helen M. (8), 1857 .. 277
Helen M. H. (7), 1838 192
Helen P. (7), 1838... 189
Helen W. (8), 1883 .. 298
Henrietta (7), 1867.. 151

Henrietta L. C. (7), 1812 117
Henrietta M. (8), 1873 245
77 Henry (4), 1744..... 41
192 Henry (5), 1780..... 80
Henry (6), 1794..... 59
Henry (7), 1826..... 113
Henry (7), 1847..... 121
Henry (7), 1832..... 164
664 Henry (7), 1789..... 236
654 Henry (7), 1789..... 239
Henry (8)..... 220
Henry (8), 1834..... 241
831 Henry (7), 1827..... 283
Henry (8), 1868..... 294
952 Henry (7), 1832..... 315
1220 Henry (8), 1844..... 381
1281 Henry (8), 1834..... 396
458 Henry A. (6), 1811 .. 164
Henry A. (8), 1842 .. 238
863 Henry A. (7), 1841 .. 291
Henry A. (8), 1837 .. 323
1098 Henry A. (8), 1842 .. 353
Henry B. (9) 393
Henry C. (6), 1842 .. 78
406 Henry C. (6), 1823 .. 151
444 Henry C. (6), 1831 .. 160
1028 Henry C. (8), 1844 .. 337
584 Henry D. (7), 1814 . 217
Henry D. (9) 323
1223 Henry E. (8), 1846 .. 382
Henry E. (9), 1882 .. 382
Henry F. (7), 1815 .. 171
1088 Henry F. (8), 1816 .. 351
Henry G. (7), 1824 .. 191
1274 Henry G. (8) 393
588 Henry H. (7), 1839 . 218
Henry H. (8), 1864 . 242
848 Henry H. (7), 1865 . 288
851 Henry H. (7), 1856 . 288
1240 Henry H. (8), 1839 . 385
Henry H. (9), 1877 . 336
Henry H. (9), 1845 . 351
1317 Henry L. (9), 1848 .. 404
1396 Henry L. (9), 1882 .. 418
Henry M. (7), 1840.. 173
Henry M. (8), 1857.. 307
Henry O. (8), 1858 .. 320
982 Henry P. (7), 1790 .. 323
1283 Henry P. (8), 1835 .. 396
Henry P. (9), 1874 .. 396
1399 Henry P. (9), 1854 .. 419
1402 Henry P. (9), 1874 .. 419
753 HenryR. (8), 1810 .. 263
914 Henry R. (8), 1833.. 304
Henry S. (8), 1875 .. 298
1173 Henry S. (8), 1848 .. 371
Henry S. (9), 1882 .. 356
Henry W. (8), 1848.. 223
Henry W. (8)..... 299
1228a Henry W. (8), 1847.. 383
1307 Henry W. (9), 1873.. 402
504 Herbert (6), 1804 ... 179
Herbert (8) 178
Herbert D. (10), 1885 405
Herbert E. (8), 1871. 278
Hester E. (10), 1885 . 412
Hester R. (9), 1887.. 378
Hezekiah (4), 1737 .. 27
112 Hezekiah (5), 1750 .. 54
219 Hezekiah (5), 1748 .. 90
525 Hezekiah (6), 1779 .. 186
Hezekiah (7) 109
464 Hinksman (6), 1778 . 167
439 Hiram (6), 1806 159
514 Hiram (6), 1774 182
Hiram (7), 1805 119
Hiram (7), 1828 120
Hiram (7), 1824 176
Hiram (7), 1832 187
1306 Hiram A. (9), 1866 .. 402
839 Hiram S. (7), 1827 .. 285
841 Hiram S. (7), 1840 .. 286
1102 Hollis P. (8), 1828... 354
Horace (7), 1822 ... 191
860 Horace B. (7), 1840. 290
Horace B. (8), 1884. 290
Horace B. (8) 302
Horace G. (9), 1864. 356
Horace W. (8), 1836 299
963 Horatio G. (7), 1815 318
Horatio J. (8), 1861. 318
902 Horatio N. (7), 1827 301
Howard (8), 1877... 315
Howard L. (8), 1867 285
1236 Hugh F. (8), 1872 .. 384

Ida (9)..... 323
Ida (9)..... 370
Ida (9)..... 382
Ida C. (8), 1882.... 291
Ida G. (9), 1867.... 332
Ida I. (8), 1852..... 293
Ida J. (9), 1880 361
Ida L. (8), 1857 244
Ida L. (10), 1876 ... 411
Ida M. (7), 1850 ... 180
Ida M. (8), 1885 ... 287
Ina (8)..... 178
Inez (8), 1881..... 219
186 Ira (5), 1796 78
920 Ira (7), 1802 305
Ira A. (6), 1820 78
Ira W. (8), 1826.... 306
Irena (7), 1834 172
Iris (8), 1868 301
Irving B. (9), 1880.. 390
Irving S. (9), 1874 .. 383
Isa M. (8), 1866.... 286
Isaac (5), 1768 33
208 Isaac (5), 1773 85
225 Isaac (5), 1777 93
Isaac (6), 1792 55
Isaac (6) 85
Isaac (6), 1817 92
334 Isaac (6), 1788 127
502 Isaac (6), 1812 179
Isaac (7), 1815 168
642 Isaac (7), 1811 233
999 Isaac (8), 1857 329
1066 Isaac E. (8), 1842 .. 347
Isabel (5), 1758 34
Isabella (7), 1847... 160
253 Isaiah (6), 1796 103
Isaiah (7)..... 159
Ithamar (6), 1768 .. 55
Iva M. (8), 1907 ... 288

96 Jabesh (5), 1752.... 49
241 Jabesh (6), 1782.... 100
28 Jacob (3), 1696..... 26
82 Jacob (4), 1729..... 43
128 Jacob (5), 1770..... 59
207 Jacob (5), 1767..... 84
214 Jacob (5), 1782..... 86
Jacob (6), 1798..... 85
271 Jacob (6), 1780..... 108
538 Jacob (6), 1808..... 189
606 Jacob (7), 1807..... 223
Jacob (8), 1846..... 220
998 Jacob (8), 1852..... 329
Jacob, Jr. (6), 1799 . 59
Jacob B. (6), 1819 .. 87
1273 Jacob B. (8), 1864 .. 393
Jairus (6), 1793 51
23 James (3), 1689 24
James (5), 1767 40
James (5), 1780 48
172 James (5), 1759 74
176 James (5), 1770 75
James (6), 1785 53
313 James (6), 1796 120
427 James (6), 1811 156
453 James (6), 1789 163
475 James (6), 1793 172
510 James (6), 1803 181
James (7), 1824 120
James (7), 1829 121
830 James (7), 1827 283
946 James (7), 1804 314
694 James A. (7), 1828.. 246
1237 James A. (8), 1855.. 385
1325 James A. (9), 1849.. 406
856 James B. (7), 1820.. 289
1249 James B. (8), 1874.. 387
James E. (8), 1838.. 237
1308 James E. (9), 1855.. 402
James F. (7), 1822.. 172
864 James F. (7), 1852.. 291
981 James F. (7), 1787.. 323

1038 James F. (8), 1825.. 339
1275 James F. (8), 1814.. 393
James F. (9), 1847.. 393
James F. (10), 1872. 404
610 James H. (7), 1817.. 224
James K. P. (8),1844 306
James L. (8), 1859.. 246
408 James M. (6), 1822 . 151
431 James M. (6), 1821 . 157
482 James M. (6), 1809 . 173
James M. (7), 1818 . 320
809 James M. (7), 1850 . 278
James M., Jr.(8), 1892 278
James P. (7), 1831 .. 118
1107 James P. (8), 1837 .. 355
James V. (8), 1855.. 275
969 James V. (7), 1829.. 319
1112 James W. (8), 1832 . 357
1269 James W. (8), 1869 . 392
Jane (4), 1706..... 20
Jane (5), 1739..... 28
Jane (5), 1751..... 32
Jane (5), 1766..... 40
Jane (6), 1805..... 50
Jane (6), 1806..... 79
Jane (6)..... 99
Jane (7), 1823..... 104
Jane (7)..... 159
Jane (7), 1813..... 185
Jane (8), 1820..... 220
Jane (8), 1870..... 244
Jane M. (8), 1869 .. 238
Jarvis V. (8), 1864.. 293
Jasper C. (10), 1892. 403
Jeanette S. (7), 1842. 208
Jeannie M. (8), 1856. 234
840 Jefferson L. (7), 1835 286
451 Jehiel C. (6), 1834... 163
Jemima (5), 1756 ... 29
Jemima (5), 1754 ... 41
Jemima (5) 44
Jemima (6), 1810 ... 50
Jeminah (7), 1812 .. 168
Jennie (8) 243
Jennie (8), 1861 301
Jennie (8), 1842 323
Jennie L. (9), 1855.. 339
Jennie L (9), 1862.. 353
Jennie L. (9), 1871.. 383
Jennie M. (9), 1862. 329
Jennie P. (8), 1842.. 325
Jennie R. (8), 1868 . 305
Jenny B. (7), 1839.. 149
223 Jeptha (5), 1759.... 92
466 Jeptha (6), 1787.... 167
532 Jeptha (6), 1787.... 188
163 Jerathmell (5), 1752. 71
85 Jeremiah (4), 1710.. 44
Jeremiah (5) 40
Jeremiah (7), 1815.. 186
Jerome Q. (8), 1910. 288
Jerusha (4), 1736 ... 28
Jesse (5), 1747 44
100 Jesse (5), 1765 50
180 Jesse (5), 1785 76
254 Jesse (6), 1800 104
469 Jesse (6), 1793 168
496 Jesse (6), 1785 177
530 Jesse (6), 1796 187
611 Jesse (7), 1806 224
875 Jesse A. (7), 1841... 294
450 Jesse J. (6), 1832 ... 163
854 Jesse J. (7), 1873 ... 289
Jesse L. (8), 1837... 224
432 Jesse M. (6), 1815 .. 157
834 Jesse M. (7), 1853 .. 284
Jesse T. (10), 1893.. 419
Jessie E. (7), 1866 .. 161
Joanna (5), 1757 ... 43
Joanna (6), 1787 ... 49
Joanna (6), 1807 ... 72
Joanna (6), 1781 ... 83
Joanna (7), 1810 ... 109
Joanna, (7), 1823... 177
Joanna E. (7). 1813. 121
252 Job (6), 1788..... 103
103 Joel (5) 51
208 Joel (5), 1769 84
Joel (6), 1812 85
274 Joel (6), 1774 108
Johanna (4), 1704 .. 20
Johanna (4), 1741 .. 25
Johanna (4), 1724 .. 26
Johanna (5), 1750 .. 28
9 John (3), 1675 20
18 John (3), 1686 22
32 John (3), 1690 27
John (4), 1701 20
45 John (4), 1724 31
50 John (4), 1718 33
53 John (4), 1718 33
59 John (4), 1738 36
76 John (4), 1739 41
89 John (4), 1716 46
John (5), 1743 34
John (5), 1771 36
116 John (5), 1747 55
120 John (5), 1736 57
127 John (5), 1768 59
191 John (5), 1767 79
John (6), 1775 55
John (6), 1786 84
John (6), 1794 84
297 John (6), 1753 115
410 John (6), 1799 152
438 John (6), 1799 159
454 John (6), 1798 163
John (7)..... 116
John (7)..... 118
John (7), 1836 121
598 John (7), 1785 220
645 John (7), 1823 234
658 John (7), 1793 237
690 John (7), 1836 245
974 John (7), 1831 320
980 John (7), 1785 322
John (8), 1829 239
1280 John (8), 1825 395
John (9), 1851 394
John A. (7), 1838... 152
John A. (8), 1870... 284
1350 John A. (9), 1846... 410
John A. (10), 1890.. 411
John B. (6), 1831... 78
John C. (6), 1812... 73
John C. (7), 1818... 168
John C. (7), 1827... 172
John C. (9), 1871... 356
1312 John C. (9), 1883... 403
316 John D. (6), 1794... 121
John D. (8), 1816... 322
592 John E. (7), 1859... 219
John E. (8), 1872... 245
John E. (8), 1865... 317
842 John G. (7), 1842... 286
John G. (8), 1864... 321
1209 John G. (8), 1874... 379
403 John H. (6), 1806... 149
John H. (7), 1834... 149
John H. (7), 1850... 181
John H. (8), 1906... 288
John H. (8), 1831... 306
John K. (7), 1828... 178
John M. (6), 1807 .. 76
567 John M. (7), 1833 .. 212
686 John M. (7), 1828 .. 244
1110 John M. (8), 1831 .. 356
John M. (10), 1886 . 412
John O. (9), 1880... 349
1282 John P. (8), 1833... 396
John R. (8), 1870... 300
1072 John R. (8), 1830... 348
John R. (9), 1848... 338
John R. (9), 1857... 348
541 John S. (6), 1811 ... 190
693 John S. (7), 1849 ... 245
John S. (9), 1866 ... 394
1277 John W. (8), 1820 .. 394
Jonas (5), 1799..... 40
179 Jonas (5), 1784..... 76
181 Jonas (5), 1774..... 77
242 Jonas (6), 1789..... 100
286 Jonas (6), 1773..... 113
437 Jonas (6), 1796..... 159
441 Jonas (6), 1821..... 159
641 Jonas (7), 1810..... 232
Jonas G. (6), 1814 .. 76
Jonas G. (7), 1854 .. 157
58 Jonathan (4), 1736.. 35

67 Jonathan (4), 1720.. 39
88 Jonathan (4), 1731.. 45
Jonathan (5), 1755.. 32
Jonathan (5), 1746.. 39
Jonathan (5), 1779.. 48
Jonathan (5), 1767.. 41
189 Jonathan (5), 1772.. 79
229 Jonathan (5), 1757.. 93
Jonathan (6), 1827.. 79
Jonathan (6), 1786.. 93
273 Jonathan (6), 1772.. 108
282 Jonathan (6), 1765.. 111
663 Jonathan (7), 1785.. 238
1034 Jonathan (8), 1811.. 338
966 Jonathan J. (7), 1820 318
10 Joseph (3), 1680.... 20
17 Joseph (3), 1681.... 22
Joseph (3), 1747.... 34
43 Joseph (4), 1714.... 31
Joseph (4) 20
37 Joseph (4), 1712.... 29
Joseph (5), 1755.... 31
129 Joseph (5), 1774.... 60
Joseph (6), 1780.... 59
250 Joseph (6), 1783.... 102
300 Joseph (6) 116
Joseph (7) 116
662 Joseph (7), 1846.... 238
1221 Joseph A. (8), 1851 . 381
401 Joseph B. V. (6),1801 148
452 Joseph B. V. (6),1814 163
801 Joseph B. V. (7),1825 276
1212 Joseph B. V. (8),1875 380
1041 Joseph D. (8), 1832. 340
1291 Joseph E. (9), 1882 . 398
Joseph H. (8), 1879 . 291
960 Joseph H. (7), 1838 . 317
967 Joseph H. (7), 1826 . 319
Joseph L. (6), 1810 . 60
695 Joseph L. (7), 1830 . 246
1008 Joseph Le F. (8),1840 331
Joseph M. (9), 1881. 340
Joseph N. (7), 1849 . 189
501 Joseph R. (6), 1800. 178
878 Joseph W. (7), 1822. 296
921 Joseph W. (7), 1805. 306
Joseph W. (8), 1836. 306
Josephine (8), 1840 . 227
Josephine (8), 1835 . 324
Josephine A. (7),1876 179
90 Joshua (4), 1728 46
102 Joshua (5), 1770 51
Joshua (6), 1768 50
1090 Joshua H. (8), 1833.. 352
Joshua L. (7), 1850.. 105
Joshua O. (7), 1808.. 182
22 Josiah (3), 1684 24
63 Josiah (4), 1711 38
168 Josiah (5), 1778 73
201 Josiah (5), 1779 82
204 Josiah (5), 1760 84
479 Josiah (6), 1805 173
497 Josiah (6), 1789 178
500 Josiah (6), 1797 178
660 Josiah (7), 1804 238
906 Josiah G. (7), 1821.. 303
484 Josiah W. (6), 1812 . 174
513 Josiah W. (6), 1768 . 181
Josiah W. (7), 1798 . 182
Judith (6) 51
Judith (6), 1751 52
Judith (6), 1772 53
Julia (6), 1816 82
Julia (6), 1806 92
Julia (7)..... 121
Julia (7), 1811 138
Julia (8)..... 240
Julia A. (6), 1807... 86
Julia A. (7), 1830... 103
Julia A. (7), 1838... 105
Julia A. (7), 1861... 161
Julia A. (8), 1837... 226
Julia A. (8), 1840... 242
Julia C. (6), 1827... 78
Julia C. (8), 1896... 278
Julia E. (8), 1848... 320
Julia L. (7), 1849... 194
Julia M. (8), 1838 .. 293
1265 Julian W. (8), 1856 . 392
Juliana (6), 1810 ... 73
Juliette (8), 1860 ... 217
Julius E. (8), 1840 . 226
Juniata (9), 1865 ... 349
227 Justus (5), 1780 93
540 Justus (6), 1808 190
Justus M. (10), 1883 412
845 Justus V. (7), 1849.. 287

Kate (8), 1876 219
Kate (9), 1875..... 356
Kate B. (9), 1890... 384
Kate L. (8), 1858... 242
Kate L. (9), 1866... 348
Katharine T. (7) ... 158
Katherine G. (8), 1858 283
Katie L. (8), 1848 .. 289
Keyes (6), 1803 76
Kezia (5), 1766..... 38
Kitty S. (7), 1856 .. 190

Lake S. (7), 1875 ... 161
Lambert S. (8), 1883 245
Lance D. (8), 1900.. 288
319 Larned (6), 1800 ... 122
1123 Larned (8), 1852 ... 361
Laura (6), 1813 95
Laura (7), 1803 108
Laura (7)..... 110
Laura (7), 1836 187
Laura (8), 1846 213
Laura A. (8), 1888.. 304
Laura A. (8), 1843.. 317
Laura B. (8), 1860.. 246
Laura E. (9), 1888.. 329
Laura H. (8), 1848.. 292
Laura M. (8), 1846 . 226
Laura M. (8), 1844 . 306
Laura T. (8), 1875.. 304
882 Laurens W. (7), 1846 297
Lauretta (6), 1819 .. 79
Lavena (9), 1891.... 337
Lavender (8) 223
Lavinia (7) 127
Lawrence A. (10), 1888 419
Lawrence G. (8), 1879 286
Leah (6), 1802 94
Leann (8), 1837 234
Leann (9), 1864 348
544 Leannoth (6), 1796 . 191
Leavitt N. (8), 1865. 286
Lelia (9), 1846 339
Llewellyn (7), 1847 . 189
199 Lemuel (5), 1766 ... 82
Lemuel (6), 1794 ... 82
260 Lemuel (6), 1814 ... 105
299 Lemuel (6), 1758 ... 116
449 Lemuel (6), 1830 ... 162
657 Lemuel (7), 1789 ... 237
Lena (8)..... 302
Lena I. (9) 302
Lena M. (8), 1891 .. 328
Leonaid (6), 1803... 59
135 Leonard (5), 1757 .. 61
583 Leonard (7), 1809 .. 217
1076 Leondias J. (8), 1832 349
Leonora R. (8), 1871 304
Lester M. (8), 1873 . 304
Lestina D. (8), 1843 244
Levi (4), 1735..... 20
Levi (5), 1764..... 33
Levi (7), 1788..... 101
1036 Levi P. (8), 1819 ... 339
Levinia (6), 1774 ... 53
Lew E. (9), 1887 ... 384
Lewis (7)..... 106
608 Lewis (7), 1806..... 223
Lewis B. (8), 1845 .. 243
Lewis C. (6), 1817 .. 99
1126 Lewis D. (8), 1865.. 362
Lewis D. (10), 1892. 416
1233 Lewis F. (8), 1854 .. 384
Lewis G. (7), 1850.. 211
1086 Lewis G. (8), 1823 . 351
1115 Lewis J. (8), 1836 .. 357
Lewis L. (7), 1833 .. 122
901 Lewis McD. (8), 1835 301
Lewis S. (8), 1884 .. 317
Lewis W. (8), 1876 . 301

907 L. Herbert, 1837.... 303
Lida M. (8), 1854 .. 300
Lilla E. (8), 1853 ... 294
Lilla F. (9), 1869 ... 390
Lillian A. (8), 1866 . 212
Lillian S. (9), 1872.. 396
Lillian T. (7), 1861 . 160
Lilly E. (7), 1862... 160
837 Linwood L. (7), 1862 285
Livonia (6), 1810 ... 77
Lizzette (8), 1844... 315
Lizzie A. (8), 1868.. 303
Lizzie J. (8), 1866 .. 286
Lizzie M. (9), 1859 . 351
1012 Llewellyn H. (8),1845 332
Llewellyn H. (9),1885 332
515 Loammi (6), 1777 .. 182
Loammi S. (7), 1808 182
Loanthe (6), 1818 .. 98
Loanthe M. (7), 1844 208
Lois (6), 1795..... 55
Lois (7), 1808..... 111
Lois A. (8), 1816 ... 221
Lois D. (9), 1874 ... 355
Lois S. (7), 1828.... 104
448 Loren (6), 1826..... 162
Loren S. (9), 1881 .. 381
Lorene M. (9), 1877. 392
846 Lorenzo (7), 1857... 287
1099 Lorenzo (8), 1812... 354
Lorenzo (9), 1842... 338
Lorenzo (9)..... 354
Lorenzo O. (9), 1843 351
Loretta J. (7), 1830. 159
Lorina (7), 1820.... 107
Lorina (8), 1838.... 219
Lot S. (6), 1813 99
Louis (8), 1854..... 307
1222 Louis (8), 1858..... 382
Louis E. (8), 1879 .. 246
Louisa (6),1809..... 51
Louisa (6), 1810.... 99
Louisa (7), 1808.... 114
Louisa (7), 1807.... 119
Louisa (7), 1831.... 156
Louisa (7), 1815.... 176
Louisa (7), 1812.... 177
Louisa (8) 220
Louisa (8), 1834.... 234
Louisa A. (8), 1864 . 279
Louise (9), 1880 346
Louise F. (7), 1839.. 191
Louise G. (8), 1829 . 237
Louise H. (7), 1856 . 195
Louise M. (7), 1851. 105
Lovica (7) 159
Lovina (7)..... 106
Lozania (7)..... 159
Lucia (8), 1835..... 324
Lucia A. (8), 1836 .. 224
Lucina (8)..... 243
Lucinda (6), 1797... 59
Lucinda (7)..... 109
885 Lucius A. (7), 1836 . 298
Lucretia E. (8), 1853 297
Lucretia M. (9),1881 348
Lucy (4), 1731 25
Lucy (4), 1757 27
Lucy (5), 1738 32
Lucy (5), 1761 34
Lucy (5), 1738 44
Lucy (5) 37
Lucy (5), 1748 45
Lucy (6), 1785 62
Lucy (6), 1763 52
Lucy (6) 71
Lucy (6), 1800 77
Lucy (6), 1829 78
Lucy (7), 1816 113
Lucy (7), 1814 114
Lucy (7) 127
Lucy (7), 1838 166
Lucy (7), 1830 168
Lucy (9), 1837 338
Lucy Ann (6), 1807. 84
Lucy Ann (7), 1839.. 157
Lucy Ann (7), 1837.. 169
Lucy A. (8), 1835 ... 299
Lucy A. (9), 1865 ... 336
Lucy B. (9), 1885 ... 336
Lucy C. (6), 1802 ... 60
Lucy C. (7), 1836 ... 100
Lucy F. (7), 1850... 167
Lucy M. (6), 1832 .. 98
Lucy N. (7), 1813 .. 119
Lucy R. (6), 1815 .. 80
Lucy R. (6), 1794 .. 81
Lucy R. (8), 1835 .. 239
Lucy W. (7), 1809 .. 114
Luella (9) 353
Lulu (8), 1866..... 301
Lulu M. (9), 1880 .. 358
1095 Luman W., 1831 ... 353
498 Luther (6), 1797.... 178
Luther (8)..... 234
Luther (9), 1877.... 356
Luther W. (6), 1821. 73
Lydia (4), 1738 26
Lydia (5), 1739 29
Lydia (5), 1745 30
Lydia (5), 1761 43
Lydia (5), 1750 44
Lydia (5), 1756 45
Lydia (6), 1809 50
Lydia (6), 1769 52
Lydia (6), 1767 53
Lydia (6), 1783 80
Lydia (6), 1792 84
Lydia (7), 1821 102
Lydia (7), 1837 105
Lydia (7), 1793 116
Lydia (7), 1808 168
Lydia (7), 1813 171
Lydia (7), 1834 189
Lydia A. (7), 1859... 208
Lydia A. (8), 1863... 297
Lydia A. (8), 1821... 324
Lydia A. (8), 1846... 323
Lydia E. (7), 1815... 121
Lydia J. (7), 1833 ... 104
Lydia M. (6), 1820 .. 83
Lydia M. (8), 1825 .. 238
Lydia S. (8), 1841 .. 213
Lydia W. (6), 1812 .. 98
Lydia W. (8), 1823 .. 226
1094 Lyman R. (8), 1828 . 352
Lynah (5), 1744 39

Mabel (8)..... 318
Mabel A. (9), 1879 .. 336
Mabel F. (9), 1879 .. 361
Mabel G. (8), 1880 . 305
Mabel L. (8), 1872 .. 300
Mabel L. (10), 1889 . 398
Madilene (8), 1830 .. 262
Madge A. (9), 1875.. 352
Mahala O. (8), 1836 . 292
533 Manley (6), 1794 ... 188
899 Manley (7), 1833 ... 301
Marcella (5), 1753 .. 32
Marcey (6), 1804 ... 75
Marcey (6), 1799 ... 94
Marcia (6), 1802.... 59
Marcia (7)..... 176
Marcia L. (8),1884.. 286
Marcia M. (8) 300
Marcianna (7), 1843. 189
750 Marcus E. (7), 1803 . 262
543 Marcus L. (6), 1793 . 191
Margaret (6) 51
Margaret A. (8), 1828 236
Margaret E. (8), 1907 288
Margaret H. (7), 1843 118
Margaret L. (8), 1890 278
Margaret L. (9), 1876 347
Marguerite (9), 1890 379
Maria (6)..... 73
Maria (6), 1795 81
Maria (6), 1810 85
Maria (7), 1827 168
Maria (8) 220
Maria C. (8), 1837 .. 262
Maria E. (8), 1875 .. 245
Maria F. (8), 1827 .. 292
Maria J. (7), 1845 .. 166
Maria L. (7), 1830 .. 164
Maria L. (7), 1840 .. 192
Maria L. (8), 1826 .. 241
Maria R. (8), 1833 .. 242
Marietta (6) 77

Marietta (7), 1849 .. 166
Marietta W. (7), 1840 189
Mariette L. (8), 1840. 262
Marion (9), 1883.... 347
Marion E. (9), 1882 . 389
Marion P. (8), 1882 . 304
Martha (4), 1717 ... 22
Martha (4), 1734 ... 27
Martha (5), 1790 ... 30
Martha (5), 1772 ... 33
Martha (5), 1769 ... 40
Martha (5), 1765 ... 43
Martha (6), 1764 ... 50
Martha (6), 1817 ... 52
Martha (6), 1771 ... 54
Martha (6) 58
Martha (6), 1803 ... 85
Martha (6), 1811 ... 86
Martha (6), 1800 ... 99
Martha (7), 1812 ... 119
Martha (7), 1859 ... 165
Martha (8), 1847 ... 212
Martha (8) 223
Martha (8), 1838 ... 241
Martha (8), 1840 ... 292
Martha (8), 1840 ... 314
Martha A. (7), 1850 . 164
Martha A. (7), 1829 . 172
Martha A. (7), 1820 . 177
Martha A. (8), 1864 . 245
Martha D. (9), 1862 357
Martha E. (7), 1831 . 149
Martha H. (9), 1854 393
Martha J. (6), 1823 . 73
Martha J. (8), 1875 . 277
Martha L. (8), 1893 . 287
Martin (7), 1813 ... 108
1025 Martin (8), 1835 ... 336
881 Martin C. (7), 1828 . 297
Martin V. B. (8), 1841 306
1089 Martin V. B. (8), 1833 351
Mary (4), 1707 21
Mary (4), 1705 22
Mary (4), 1742 23
Mary (4), 1721 24
Mary (4), 1718 26
Mary (4), 1726 26
Mary (4), 1740 28
Mary (5), 1762 28
Mary (5), 1740 30
Mary (5), 1730 32
Mary (5), 1778 33
Mary (5), 1745 34
Mary (5), 1755 37
Mary (5), 1763 40
Mary (5), 1772 40
Mary (5), 1753 45
Mary (5), 1763 47
Mary (5), 1777 48
Mary (6), 1763 50
Mary (6), 1799 51
Mary (6), 1765 53
Mary (6), 1778 54
Mary (6), 1753 55
Mary (6), 1788 55
Mary (6), 1770 56
Mary (6), 1769 57
Mary (6), 1784 58
Mary (6), 1786 58
Mary (6), 1813 60
Mary (6), 1782 62
Mary (6), 1795 72
Mary (6), 1799 72
Mary (6), 1805 74
Mary (6), 1791 79
Mary (6) 81
Mary (6), 1792 82
Mary (6), 1813 86
Mary (6), 1761 87
Mary (6), 1800 93
Mary (7), 1786 101
Mary (7), 1793 101
Mary (7) 106
Mary (7), 1810 108
Mary (7) 109
Mary (7), 1821 109
Mary (7), 1795 114
Mary (7) 116
Mary (7) 117
Mary (7) 118
Mary (7), 1826 118
Mary (7), 1811 119
Mary (7), 1809 120
Mary (7), 1828 164
Mary (7), 1816 167
Mary (7), 1803 171
Mary (7), 1817 171
Mary (7), 1805 176
Mary (8), 1814 212
Mary (8) 238
Mary (8) 240
Mary (8), 1836 241
Mary (8), 1853 284
Mary (8), 1869 294
Mary (8), 1898 325
Mary (9) 357
Mary (9), 1863 396
Mary A. (6), 1835... 78
Mary A. (6), 1809... 79
Mary A. (6), 1829... 79
Mary A. (6), 1814... 98
Mary A. (6)..... 99
Mary A. (7), 1837... 164
Mary A. (7), 1833... 169
Mary A. (7), 1843... 174
Mary A. (7), 1822... 177
Mary A. (7), 1834... 188
Mary A. (7), 1834... 191
Mary A. (7), 1825... 209
Mary A. (8), 1838... 239
Mary A. (8), 1874... 278
Mary A. (8), 1846... 296
Mary A. (8), 1859 .. 298
Mary A. (8), 1838 .. 299
Mary A. (8), 1841 .. 314
Mary A. (8), 1840 .. 325
Mary A. (8) 328
Mary A. (9), 1861 .. 336
Mary A. (9), 1859 .. 394
Mary A. (10), 1885. 419
Mary B. (6), 1788 .. 90
Mary B. (7), 1877 .. 291
Mary C. (7), 1823 .. 185
Mary C. (8), 1818 .. 238
Mary E. (7), 1857 .. 151
Mary E. (7), 1841 .. 157
Mary E. (7), 1847 .. 208
Mary E. (7), 1833 .. 211
Mary E. (8), 1838 .. 220
Mary E. (8), 1861 .. 234
Mary E. (8), 1859 .. 244
Mary E. (8), 1854 .. 263
Mary E. (8), 1850 .. 297
Mary E. (8), 1863 .. 317
Mary E. (10), 1874 . 405
Mary F. (6), 1805 .. 84
Mary F. (7), 1854 .. 160
Mary F. (7), 1842 .. 224
Mary F. (8), 1850 .. 296
Mary H. (7), 1857.. 208
Mary H. (8), 1841.. 292
Mary H. (9), 1877.. 385
Mary J. (7), 1823... 148
Mary J. (7), 1834... 173
Mary J. (7), 1841... 175
Mary J. (7), 1825... 182
Mary J. (8), 1825... 236
Mary J. (8), 1858... 321
Mary J. (9)..... 351
Mary K. (9), 1844.. 339
Mary L. (7), 1823 .. 176
Mary L. (7), 1837 .. 181
Mary L. (7), 1839 .. 190
Mary L. (8) 242
Mary L. (8), 1865 .. 277
Mary L. (8), 1879 .. 290
Mary L. (8), 1862 .. 297
Mary L. (8), 1857 .. 307
Mary L. (9), 1873 .. 358
Mary L. (9), 1891 .. 397
Mary M. (8), 1848.. 223
Mary N. (8), 1835.. 237
Mary O. (8), 1872 .. 245
Mary O. (8), 1858 .. 283
Mary P. (6), 1800 .. 98
Mary S. (6), 1800 .. 99
Mary S. (7), 1833 .. 188
Mary S. (8), 1843 .. 227
Mary S. (8), 1836 .. 242
Mary S. (8), 1875 .. 302

Mary T. (8), 1857 .. 285
Mary W. (6), 1824.. 96
Mathias (8), 1834 .. 243
Matilda (6), 1783... 61
Matilda (7)..... 100
Mattie E. (9), 1874 . 381
Maud (9), 1875 340
Maud A. (8), 1880.. 358
Maud E. (9), 1878.. 357
Maud L. (8), 1877.. 305
Maud M. (8) 219
Maurice (8), 1875 .. 298
May F. (9), 1859 ... 353
Mehitable (5), 1747. 31
Mehitable (5), 1740. 38
Mehitable (5), 1760. 43
Mehitable (6), 1789. 62
Melinda (8)..... 226
917 Melvin L. (7), 1846 . 305
Melvina (7), 1821... 177
1229 Melville B. (8), 1847 383
Merab (5), 1758.... 47
Merah (5), 1765.... 34
Mercy (5) 41
Mercy (5), 1764.... 45
Mercy (5), 1755.... 46
Mercy (5), 1763.... 47
Mercy (5), 1781.... 48
Mercy (6), 1774.... 86
Mercy (6), 1786.... 91
Mercy (6), 1789.... 91
Mercy (6), 1795.... 93
Mercy (6), 1804.... 94
Mercy A. (7), 1822 . 149
Mercy A. (7), 1811 . 167
Mercy F. (6), 1817.. 85
Mercy F. (8), 1870.. 279
Merrick (7), 1839... 122
202 Merrill (5), 1753.... 83
492 Merrill (5), 1792.... 176
Merrill (8), 1820.... 176
Merrill (8)..... 300
Merritt W. (8), 1854 226
232 Micah (5), 1774 95
178 Micajah (5), 1774... 76
Michael (5), 1757... 43
Mildred (8)..... 277
Mildred E. (9), 1895 347
Mildred L. (10), 1886 408
Miller (7)..... 101
Millicent (7), 1820.. 108
Milo (8)..... 220
1103 Milo P. (8), 1832... 354
Milton S. (8), 1836 . 299
Mima (6), 1779 52
Mina D. (8), 1857 .. 289
Minah (6), 1794.... 80
Minerva (7), 1815 .. 114
Minnie B. (9), 1870. 357
Minnie E. (9), 1885. 391
Minnie L. (9), 1872 . 371
Mira (8), 1859 301
Miriam (6) 85
Miriam (6), 1801 ... 92
Miriam L. (7), 1841. 189
895 Mitchell (7), 1820 .. 300
Morton G. (8), 1889 285
Mollie M. (10), 1891 408
34 Moses (3), 1702 27
93 Moses (4), 1732 48
124 Moses (5), 1751 58
237 Moses (5), 1768 98
238 Moses (5), 1765 99
Moses (6), 1796 99
311 Moses (6), 1771 119
315 Moses (6), 1787 121
318 Moses (6), 1799 122
560 Moses (6), 1801 209
221 Moses B. (5), 1758.. 91
Moses B. (6), 1797.. 91
887 Moses B. (7), 1846.. 298
691 Moses D. (7), 1834 . 245
Moses E. (7), 1820.. 177
989 Moses H. (7), 1832 . 326
Myla L. (9), 1876... 396
Myra A. (7), 1817 .. 121
Myron E. (8), 1861 . 319
Myrtle (9)..... 393
Myrtle E. (10), 1881 402
Munroe W. (9), 1868 358

Nahum (6), 1801.... 96
Nahum B. (6), 1822 . 98
Nancy (6), 1807 50
Nancy (6) 77
Nancy (6), 1783 83
Nancy (7) 116
Nancy (7), 1810 176
Nancy (7) 182
Nancy (8), 1843 239
Nancy E. (8), 1842 . 314
Nancy H. (7), 1832.. 105
Nancy J. (7), 1845 .. 158
Nancy K. (7), 1805.. 117
Naomi (6), 1778 49
72 Nathan (4), 1751 ... 40
Nathan (5), 1737 ... 38
Nathan (5) 40
137 Nathan (5), 1752 ... 62
Nathan (7), 1799 ... 116
620 Nathan (7), 1795 ... 226
Nathan (8) 226
Nathan D. (8), 1848. 226
Nathan P. (8), 1817 . 226
Nathan P. (9), 1864 . 340
850 Nathan W. (7), 1873 288
20 Nathaniel (3), 1698 . 23
56 Nathaniel (4), 1722 . 34
Nathaniel (5), 1747 . 29
Nathaniel (5), 1772 . 35
111 Nathaniel (5), 1742 . 54
222 Nathaniel (5), 1761 . 91
Nathaniel (6), 1790 . 91
265 Nathaniel (6), 1762 . 106
463 Nathaniel (6), 1776 . 167
528 Nathaniel (6), 1786 . 187
609 Nathaniel (7), 1811 . 223
676 Nathaniel (7), 1803 . 241
950 Nathaniel B. (7), 1816 315
Nehemiah (6), 1800 . 94
Nellie A. (8), 1864... 298
Nellie B. (9), 1874... 332
Nellie J. (7), 1864 ... 180
Nellie L. (9), 1861... 352
Nelson (7), 1810 176
Nelson (8) 234
Nelson F. (9), 1889 . 391
447a Nelson H. (6), 1838 . 162
Nettie (9), 1863..... 357
Nettie C. (8), 1867 .. 317
Nettie L. (8), 1868 .. 297
Newton D. (7), 1824. 177
292 Nicholas (6), 1772... 114
647 Nicholas (7), 1804... 234
1339 Nicholas (9), 1859... 409
Nicholas (9), 1867... 349
673 Noah M. (7), 1800 .. 240
Norilla (7), 1812 176
Norman E. (7), 1827 121

1398 Octavius A. (9), 1855 419
1278 Octavius N. (8), 1822 394
Olaf A. (9), 1884 392
Olive (4), 1726..... 25
Olive (5), 1753..... 28
Olive (6), 1758..... 52
Olive (6), 1786..... 53
Olive (6), 1815..... 75
Olive (6), 1821..... 78
Olive (6) 94
Olive (7)..... 109
Olive (7)..... 117
Olive (8), 1852..... 223
Olive (10), 1868..... 404
Olive D. (8), 1898 .. 328
Olive E. (8), 1866 ... 318
Olive H. (10), 1888 . 409
Olive J. (7), 1821.... 169
62 Oliver (4), 1709..... 37
164 Oliver (5), 1761..... 71
Oliver (6)..... 71
Oliver (6), 1791..... 72
910 Oliver J. (7), 1847 .. 304
Olivia (6), 1780 54
Ollis (8) 302
1362 Ora A. (9), 1881 413
Orange (8), 1831 ... 222
Orin (6), 1821 51
428 Orin (6), 1808 156
Orin G. (7), 1840.... 173

Orion (9) 357
893 Orlando (7), 1811 ... 299
Orlando W. (8), 1850. 299
Orra A. (7), 1828.... 179
836 Orren S. (7), 1863 ... 285
903 Orrin B. (7), 1831 ... 302
595 Orson (7), 1816 220
1256 Orville D. (8), 1837.. 389
951 Oscar (7), 1834 315
Oscar (8) 223
Oscar B. (8), 1871 .. 233
Osmund E. (9), 1893. 392
867 Othniel D. (7), 1813 . 292
Otis (7), 1808..... 171
668 Otis (7), 1807..... 239
Otis (8), 1839..... 239
884 Otis A. (7), 1837 297
909 Otis P. (7), 1843 303

Pamelia C. (8), 1833 324
524 Parker (6), 1775 185
Parker (8), 1840 314
303 Parley (6), 1774 117
1108 Parley (8), 1835 356
Parmelia (8), 1828 .. 222
Parthenia (6), 1770.. 53
Parthenia (6), 1765.. 54
Parthenia (7), 1797.. 182
983 Pascal P. (7), 1792 .. 324
Pascal P. (8), 1817 .. 324
1285 Pascal P. (8), 1847 .. 397
Patience (5)..... 47
Patty (5), 1765 43
Paul (5), 1766 33
Paul (6) 59
Paul F. (6), 1835.... 98
Paul N. (8), 1879 ... 212
Paul W. (9) 379
Pearl (8), 1882..... 289
Pelatiah (5), 1768 .. 43
Perlina (7), 1821 ... 168
Perina (7), 1818 107
Persis (7), 1811 114
Peter (5) 34
184 Peter (5), 1791 77
187 Peter (5) 78
232a Peter (5), 1737 95
526 Peter (6), 1781 186
551 Peter (6), 1764 193
1276 Peter H. (8), 1817... 393
Philander (6), 1807.. 76
Philander (6)..... 196
Philea (6), 1795..... 75
Philea (7), 1853..... 156
Philena (7), 1853.... 156
Phillip F. (9), 1899 .. 347
Phineas (4), 1725 ... 27
Phineas (5), 1752 ... 33
Phineas (5) 46
Phineas (5), 1776 ... 85
Phineas (6), 1796 ... 50
247 Phineas (6), 1775 ... 101
291 Phineas (6), 1766 ... 114
472 Phineas (6), 1800 ... 170
489 Phineas (6), 1778 ... 175
505 Phineas (6), 1808 ... 179
Phineas (7), 1803 ... 171
879 Phineas (7), 1824 ... 296
Phineas R. (7), 1826. 176
Phoebe (4), 1731.... 28
Phoebe (5), 1741.... 32
Phoebe (5)..... 40
Phoebe (5), 1757.... 47
Phoebe (6), 1776.... 49
Phoebe (6), 1764.... 87
Phoebe (7)..... 100
Phoebe (7), 1817.... 120
Phoebe A. (7), 1804. 175
Phoebe E. (6), 1797. 99
Phoebe J. (8), 1840 . 213
Phoebe J. (8), 1861 . 301
Phylura (6), 1773... 54
Polly (5) 40
Polly (6), 1797 59
Polly (6), 1801 59
Polly (6), 1792 84
Polly E., 1859..... 161
Priscilla (4), 1729... 20
Priscilla (5), 1748... 30
Priscilla (6), 1752... 52
Priscilla R. (7), 1849 181
468 Prescott (6), 1788 .. 168
Prescott (7)..... 159
794 Prentiss M. (7), 1824 275
Prudence (5)..... 30
Prudence (5), 1765.. 35
Prudence (5), 1772.. 47
Prudence (6), 1760.. 52
Prudence (6), 1805.. 94
Prudence H. (7), 1828 192
Prudence H. (8), 1862 320
Prudentia (7), 1818 . 175

Rachel (4), 1705.... 20
Rachel (5), 1743.... 28
Rachel (5), 1756.... 28
Rachel (5), 1759.... 29
Rachel (5), 1754.... 45
Rachel (5), 1774.... 47
Rachel (6), 1798.... 50
Rachel (6), 1816.... 51
Rachel (6), 1787.... 62
Rachel (6), 1784.... 93
Rachel (7), 1785.... 101
Rachel (7), 1820.... 171
Rachel R. (8), 1826 . 323
Ralph (10)..... 410
Ralph E. (9), 1892.. 361
Ralph F. (10), 1882. 405
1334 Ralph G. (9), 1882.. 408
Ralph H. (9), 1893.. 391
1071 Randolph (8), 1824 . 347
572 Rapha (7), 1809.... 213
Rawlins (5), 1753... 31
586 Rawson (7), 1817... 218
1343 Raymond C. (9), 1875 409
Raymond G. (8), 1875 278
Raymond W. (9), 1887 347
Reba A. (9)..... 383
Rebecca (4), 1720 .. 22
Rebecca (4), 1719... 25
Rebecca (5), 1737... 31
Rebecca (5), 1749... 43
Rebecca (6), 1812... 51
Rebecca (6), 1791... 58
Rebecca (6), 1802... 77
Rebecca (6), 1799... 79
Rebecca (8), 1813... 221
Rebecca B. (7), 1831 148
Rebecca M. (6), 1796 98
1010 Reid R. (8), 1874... 332
Relief J. (7), 1828 .. 190
Relief J. (8), 1864 .. 318
98 Reuben (5), 1737 ... 49
240 Reuben (5), 1783 ... 99
245 Reuben (6), 1761 ... 101
467 Reuben (6), 1787 ... 168
474 Reuben (6), 1788 ... 171
Reuben (7), 1780 ... 101
880 Reuben (7), 1816 ... 297
997 Reuben B. (8), 1838 . 329
Reuben O. (7), 1845 . 210
563 Reuben S. (6), 1809 . 210
Rhoda (5), 1781.... 39
Rhoda (5), 1754.... 42
Rhoda (6), 1780.... 61
Rhoda (6), 1807.... 86
Rhoda (6), 1798.... 91
Rhoda (7), 1817.... 102
Rhoda (8), 1813.... 238
Richard (5), 1774... 48
121 Richard (5), 1743... 57
190 Richard (5)..... 79
491 Richard (6), 1785... 176
Richard C. (8), 1886. 278
Richard H. (9), 1909. 332
Richard V. (8), 1891 285
1077 Richmond L. (8), 1839 349
Richmond W. (9), 1884 349
11 Robert (3), 1682.... 20
Robert (4), 1720.... 20
41 Robert (4), 1700.... 31
54 Robert (4), 1717.... 34
Robert (5), 1732.... 32
114 Robert (5), 1728.... 55
235 Robert (5), 1780.... 98
Robert (6), 1812.... 84
281 Robert (6)..... 111

Robert (8) 226
986 Robert E. (7), 1855. 325
Robert L. (8), 1880 . 325
Robert M. (8), 1877 245
1336 Robert W. (9), 1873. 408
1272 Rockwood D. (8), 1856 393
196 Roger (5), 1765 81
Roland A. (8), 1892. 287
Rosa M. (8), 1878 .. 293
Rosetta B. (8) 220
Rosetta R. (8), 1844 318
1397 Roscoe G. (9), 1884.. 418
Roscoe N. (8), 1898 . 279
Roslyn (10), 1893 ... 398
275 Roswell (6), 1776 ... 109
Roswell A. (9), 1871 . 358
1026 Roswell H. (8), 1845. 336
681 Roswell L. (7), 1804 . 242
Roxanna (6), 1799 .. 76
Roxanna (8) 226
Roy (10) 410
Roy A. (9), 1882 383
1356 Roy W. H. (9), 1881. 411
Royal C. (8), 1844 .. 237
310 Rufus (6), 1780..... 119
Rufus (7), 1807..... 117
Rufus (9), 1852..... 394
259 Russell (6), 1805.... 105
Ruth (4), 1731 24
Ruth (5), 1784 33
Ruth (6), 1826 51
Ruth (7), 1819 176
Ruth (8), 1881 291
Ruth (8), 1860 320
Ruth E. (10), 1891 . 405
Ruth L. (8), 1889... 285
Ruth M. (8), 1895.. 287
Ruth P. (7), 1803... 119
Ruth W. (10), 1888 . 419

Sabin P. (9), 1883 .. 356
Sabra (6), 1782..... 83
Sabra R. (8), 1845.. 319
Sabrina (6), 1809 ... 73
Sabrina (6), 1800 ... 81
Salena (8), 1826 234
Sally (5), 1767 47
Sally (6), 1796 60
Sally (7)..... 164
Samson (5), 1745 ... 44
30 Samuel (3), 1684 ... 26
40 Samuel (4), 1700 ... 30
86 Samuel (4), 1720 ... 45
106 Samuel (5), 1728 ... 52
220 Samuel (5), 1750 ... 90
Samuel (6), 1755 ... 52
Samuel (6), 1762 ... 52
257 Samuel (6), 1797 ... 104
298 Samuel (6), 1755 ... 116
301 Samuel (6), 1775 ... 117
527 Samuel (6), 1783 ... 186
948 Samuel (7), 1810 ... 314
Samuel (8)..... 226
1104 Samuel (8), 1825 ... 355
400 Samuel A. (6), 1795. 148
Samuel A. (7), 1850. 148
Samuel A. (7), 1844. 149
Samuel B. (7), 1807. 114
915 Samuel J. (7), 1834 . 305
Samuel K. (8), 1829. 323
430 Samuel N. (6), 1820. 157
Samuel P. (8), 1824. 237
Samuel S. (6), 1824 . 98
533 Samuel W. (6), 1815 194
1011 Sanger E. (8), 1874 . 332
Sarah (4), 1710..... 20
Sarah (4), 1734..... 23
Sarah (4), 1737..... 24
Sarah (4), 1714..... 24
Sarah (4), 1729..... 25
Sarah (4)..... 26
Sarah (4), 1719..... 27
Sarah (4), 1802..... 27
Sarah (5), 1736..... 30
Sarah (5), 1739..... 31
Sarah (5), 1743..... 31
Sarah (5), 1746..... 31
Sarah (5), 1734..... 32
Sarah (5), 1765..... 33
Sarah (5), 1767..... 34
Sarah (5), 1761..... 35
Sarah (5), 1744..... 37
Sarah (5), 1779..... 39
Sarah (5)..... 41
Sarah (5), 1756..... 41
Sarah (5), 1782..... 41
Sarah (5), 1753..... 44
Sarah (5), 1764..... 44
Sarah (5), 1749..... 46
Sarah (5), 1755..... 46
Sarah (5), 1764..... 46
Sarah (6), 1782..... 53
Sarah (6), 1785..... 55
Sarah (6), 1774..... 57
Sarah (6), 1778..... 58
Sarah (6)..... 59
Sarah (6), 1795..... 79
Sarah (6), 1795..... 82
Sarah (6), 1805..... 85
Sarah (6), 1766..... 87
Sarah (6), 1813..... 87
Sarah (6), 1759..... 87
Sarah (6), 1791..... 90
Sarah (6), 1799..... 93
Sarah (6)..... 99
Sarah (6), 1798..... 99
Sarah (7), 1800..... 106
Sarah (7), 1788..... 107
Sarah (7), 1809..... 108
Sarah (7), 1808..... 109
Sarah (7), 1797..... 116
Sarah (7), 1803..... 117
Sarah (7), 1828..... 169
Sarah (7)..... 170
Sarah (7), 1812..... 176
Sarah (8), 1845..... 220
Sarah (8), 1831..... 240
Sarah (8), 1852..... 243
Sarah (8), 1831..... 263
Sarah (8), 1852..... 284
Sarah (9), 1865..... 357
Sarah (9)..... 395
Sarah A. (7), 1818 .. 117
Sarah A. (7), 1821 .. 120
Sarah A. (7), 1837 .. 164
Sarah A. (7), 1853 .. 166
Sarah A. (7), 1833 .. 171
Sarah A. (7), 1822 .. 177
Sarah A. (7), 1823 .. 178
Sarah A. (8), 1832 .. 227
Sarah B. (7), 1807 .. 114
Sarah C. (6), 1811 .. 99
Sarah C. (8), 1841 .. 240
Sarah C. (8), 1857 .. 242
Sarah D. (7)..... 158
Sarah D. (7), 1831.. 190
Sarah E. (5), 1750 .. 45
Sarah E. (6), 1795 .. 99
Sarah E. (7), 1829 .. 172
Sarah E. (7), 1842.. 181
Sarah E. (7), 1840 .. 190
Sarah E. (7), 1844 .. 192
Sarah E. (8), 1844 .. 233
Sarah E. (8) 242
Sarah E. (8), 1842 .. 244
or Sariah (?)
Sarah E. (8), 1879 .. 287
Sarah E. (8), 1882 .. 297
Sarah E. (9), 1858 .. 340
Sarah E. (9), 1869 .. 357
Sarah F. (7), 1843 .. 194
Sarah F. (7), 1857 .. 217
Sarah G. (6), 1826 .. 76
Sarah G. (9), 1883 .. 355
Sarah G. (9), 1879 .. 356
Sarah H. (7), 1833 .. 104
Sarah H. (8), 1875 .. 245
Sarah H. (8), 1842 .. 314
Sarah I. (7), 1804... 186
Sarah J. (6), 1813... 87
Sarah J. (7), 1847... 159
Sarah J. (7), 1825... 159
Sarah J. (7), 1832... 172
Sarah J. (7), 1822... 177
Sarah J. (7), 1836... 189
Sarah J. (8), 1818... 221
Sarah J. (8), 1848... 238
Sarah J. (8), 1844... 293
Sarah J. (8), 1827... 324

Sarah J. (9), 1850... 339
Sarah K. (8), 1848.. 296
Sarah L. (7) 134
Sarah L. (8), 1841 .. 233
Sarah L. (9), 1869 .. 353
Sarah M. (7), 1818.. 176
Sarah O. (7) 156
Sarah P. (6), 1816 .. 98
Sarah P. (7) 174
Sarah R. (8), 1842.. 324
Sarah Y. (8), 1831.. 237
Sarepta (6), 1803 ... 76
230 Saul (5), 1757..... 94
542 Saul (6), 1788..... 190
871 Selden H. (7), 1815 . 293
44 Seth (4), 1718..... 31
185 Seth (5), 1789..... 78
Seth (7)..... 109
Seth (8)..... 223
Seth S. (5), 1744 ... 31
Seth S. (9), 1837 ... 338
1357 Sidney L. (9), 1872 . 412
1355 Sidney R. (9), 1866 . 411
Sidney V. (8), 1887 . 287
70 Silas (4), 1742..... 39
Silas (5)..... 39
Silas (5), 1768..... 44
125 Silas (5), 1766..... 58
183 Silas (5), 1783..... 77
Silas (6), 1807..... 51
Silas (6)..... 59
Silas (6), 1826..... 76
Silas (6)..... 77
Silas (7)..... 117
Silas (7), 1842..... 120
Silas (7), 1844..... 156
433 Silas D. (6), 1822... 158
1111 Silas M. (8), 1832 .. 356
Silas R. (7), 1848... 170
Silas T. J. (6)..... 78
39 Simeon (4), 1733 ... 30
Simeon (7), 1815 ... 119
Simeon J. (10), 1870 410
924 Simeon M. (7), 1811 307
64 Simon (4), 1727 38
166 Simon (5), 1770 72
490 Simon (6), 1780 176
894 Simon B. (7)..... 300
Smith P. (8) 302
177 Solomon (5), 1769 .. 75
Solomon (6), 1816 .. 76
Sophia (6), 1815.... 73
Sophia (6), 1802.... 84
Sophia (6), 1803.... 92
Sophia (7), 1818.... 102
Sophia (7), 1802.... 109
Sophia A. (8), 1836 . 293
Sophia C. (7), 1811 . 121
Sophia L. (8), 1866 . 320
Sophia Q. (7), 1831 . 172
Sophia W. (7), 1835. 104
Sophie M. (9), 1878. 368
Sophronia (6), 1817. 51
Sophronia (7), 1819. 111
Sophronia (7), 1807. 167
Squire A. (6), 1823.. 78
Statira (7), 1810.... 182
Statira A. (8), 1837 . 234
Statira A. (9), 1868 . 349
Stedman E. (7), 1826 121
Stella M. (9), 1881 .. 393
236 Stephen (5), 1763 ... 98
243 Stephen (6), 1798 ... 100
266 Stephen (6), 1764 ... 106
554 Stephen (6), 1817 ... 195
Stephen (7)..... 116
460 Stephen A. (6), 1815 166
407 Stephen C. (6), 1825 151
811 Stephen C. (7), 1866 279
Stephen R. (6), 1827 52
607 Stephen W. (7), 1801 223
1024 Stephen W. (8), 1831 336
Stewart E. (9), 1890 382
Stillman (7), 1816... 176
Stillman D. (8), 1820 236
Susan (7) 117
Susan (7) 118
Susan (7), 1829 187
Susan (8) 237
Susanna (5), 1743... 31
Susanna (6), 1774... 56
Susanna (7), 1806... 114
Susannah (5), 1778.. 35
Susannah (6), 1767.. 52
Susannah (6), 1790.. 62
Susannah (6), 1787.. 74
Susannah V. (6), 1789 98
Susan A. (6), 1807... 84
Susan A. (7), 1814... 113
Susan A. (7), 1832... 122
Susan D. (8), 1858 .. 297
Susan E. (8), 1841... 241
Susan F. (7), 1835... 173
Susan J. B. (8), 1838. 306
Susan K. (8), 1824 .. 323
Susan K. (9), 1856 .. 393
Susan P. (6)..... 99
Sybil (5), 1754..... 28
Sybil (5), 1754..... 32
Sybil (5), 1751..... 37
Sybil (5), 1780..... 38
Sybil (5), 1780..... 40
Sybil (5), 1780..... 44
Sybil (6), 1762..... 55
Sybil (6), 1782..... 57
Sybil (6), 1782..... 81
Sybil (6), 1808..... 82
Sybil (6), 1793..... 93
Sybil (6), 1820..... 95
Sybil (7), 1800..... 114
Sybil (7), 1838..... 168
Sybil C. (7), 1841 ... 211
279 Sylvanus (6) 110
302 Sylvanus (6), 1778 .. 117
Sylvanus (7), 1816 .. 108
667 Sylvanus B. (7), 1810 239
Sylvanus P. (6), 1827 96
891 Sylvester (7), 1805 .. 299
1113 Sylvester C. (8), 1836 357

Tabitha (4), 1727 ... 20
Tabitha (5), 1747 ... 32
Tabitha (5), 1758 ... 32
Tabitha (7), 1812 ... 109
Tamar (5), 1763 42
231 Thaddeus (5), 1760.. 94
534 Thaddeus H. (6), 1803 188
Thankful (4), 1717 .. 25
Thankful (5), 1748 .. 28
Thankful (5), 1772 .. 35
Thankful (5), 1735 .. 44
Thankful (6), 1801 .. 51
Thankful (6), 1776 .. 53
Thankful (7) 182
Theodore (6)..... 90
646 Theodore (7), 1804.. 234
1116 Theodore (8), 1835.. 358
Thirza (7), 1832 189
61 Thomas (4), 1702 ... 36
75 Thomas (4), 1737 ... 41
83 Thomas (4), 1731 ... 44
Thomas (5), 1749 ... 37
Thomas (5), 1783 ... 38
Thomas (5), 1751 ... 39
Thomas (5), 1762 ... 44
193 Thomas (5), 1785 ... 80
Thomas (6) 71
287 Thomas (6), 1780 ... 113
360 Thomas (6), 1803 ... 134
495 Thomas (6), 1790 ... 177
Thomas (7) 117
Thomas (7) 134
Thomas (8), 1858 ... 294
1100 Thomas (8), 1814 ... 354
Thomas B. (6), 1805. 99
972 Thos. D. (7), 1820... 320
1069 Thos. E. (8), 1855... 347
442 Thos. G. (6), 1825... 160
Thomas J. (6), 1809 . 87
402 Thos. J. (6), 1804 ... 149
Thos. J. (7), 1805 ... 167
964 Thos. J. (7), 1816 ... 318
Thos. P. (8)..... 302
603 Thos. S. (7), 1811 ... 222
1118 Thos. W. (8), 1846 .. 358
36 Timothy (4), 1716 .. 28
97 Timothy (5), 1770 .. 49
210 Timothy (5), 1778 .. 85
244 Timothy (6), 1803 .. 100
455 Timothy (6), 1801 .. 164

507 Timothy V. (6), 1810 180
Tina L. (9), 1870 359
Tryphena (6), 1761 .. 55
Tryphena (7) 110
Tryphosa (7) 110

1365 Ulysses K. (9), 1877 . 413
Uriah (4), 1726 27
233 Uriah (5), 1750 95

Vernal L. (9), 1878 .. 383
Vesta (7), 1840 105
Victoria McL. (8), 1869 290
Vienna (8), 1840 299
Virginia (10), 1889 .. 405

Waldo (9), 1873 356
1309 Wallace E. (9), 1857. 402
Wallace I. (8), 1859 . 242
Wallace L. (7), 1856 . 162
862 Walter (7), 1845 290
Walter A. (10), 1888. 405
Walter B. (8), 1859 .. 315
Walter C. (8), 1860 .. 277
1383 Walter C. (9), 1878 .. 416
1335 Walter E. (9), 1872 .. 408
Walter S. (8), 1832 .. 292
1208 Walter S. (8), 1864 .. 379
1214 Walter S. (8), 1874 .. 380
Walter W. (9), 1878 . 392
535 Ward (6), 1813 189
564 Ward (6), 1809 210
995 Ward A. (7), 1846 ... 328
509 Warner (6), 1805 180
Warren (7), 1835 149
Warren (8) 302
1263 Warren B. (8), 1863 . 391
1093 Warren R. (8), 1826 . 352
Washington I. (7), 1852 179
Washington I. (9), 1861 394
435 Washington L. (6), 1828 158
Watson H. H. (7), 1886 383
1360 Waterbury M. (9), 1855 412
Wealthy (6), 1804 ... 51
Wealthy A. (8), 1845 292
Wendell (8). 1881 ... 303
Wentworth G. (7), 1844 192
Wesley (8), 1901 288
Wesley (6), 1802 99
833 Wesley M. (7), 1866 . 284
1395 Wilber F. (9), 1873 .. 418
1310 Wilber R. (9), 1859 .. 403
Wilbur J. (8), 1861 .. 317
1411 Wilfred G. (10), 1885 421
80 Willard (4), 1734 43
198 Willard (5), 1764 82
476 Willard (6), 1799 172
1404 Willard H. (10), 1864 420
Willard S. (7), 1825 . 172
1315 Willard W. (9), 1844. 404
12 William (3), 1693 ... 20
38 William (4), 1731 ... 29
49 William (4), 1716 ... 32
55 William (4), 1726 ... 34
William (5), 1777 ... 33
104 William (5), 1774 ... 51
William (6), 1789 ... 84
258 William (6), 1800 ... 105
267 William (6), 1771 ... 106
289 William (6), 1790 ... 113
317 William (6), 1796 ... 121
440 William (6) 159
William (7), 1830 ... 100
William (7) 106
William (7), 1800 ... 109
William (7), 1827 ... 120
William (7), 1827 ... 121
William (7), 1818 ... 168
768 William (7), 1820 ... 268
956 William (7), 1817 ... 316
970 William (7), 1831 ... 319
William (8), 1803 ... 220
William (8) 241
William (8), 1856 ... 242
William (9) 354
888 Wm. A. (7), 1838 ... 298
954 Wm. A. (7), 1825 ... 316
Wm. A. (8), 1868 ... 318
1042 Wm. A. (8), 1846 ... 340
1122 Wm. A. (8), 1860 ... 361
483 William B. (6), 1810. 174
1318 William B. (9), 1846. 404
William C. (8), 1854. 294
William C. (9), 1892. 382
1338 William C. (9), 1861. 408
Wm. D. (8), 1849 ... 299
Wm. D. (9), 1872 ... 383
Wm. E. (8), 1858 ... 244
751 William F. (7), 1818. 263
Wm. H. (6), 1826 ... 77
Wm. H. (7), 1816 ... 188
Wm. H. (7), 1835 ... 172
692 Wm. H. (7), 1838 ... 245
Wm. H. (8), 1842 ... 217
Wm. H. (8), 1835 ... 220
1067 Wm. H. (8), 1857 ... 347
1267 Wm. H. (8), 1857 ... 392
Wm. H. (9), 1874 ... 332
Wm. H. (9), 1890 ... 347
Wm. H. (9), 1897 ... 347
1311 Wm. H. (9), 1857 ... 403
1400 Wm. H. (9), 1866 ... 419
Wm. J. (8), 1847 ... 213
1073 Wm. J. (8), 1832 ... 348
Wm. K. (9), 1876 ... 340
1268 Wm. L. (8), 1864 392
W. L. G. (7), 1855 ... 157
896 Wm. M. (7), 1825 .. 300
Wm. M. (9), 1860 .. 351
Wm. M. (9), 1872 ... 356
Wm. M. (9), 1890 ... 384
Wm. P. (8), 1863 219
835 Wm. P. (7), 1859 285
Wm. R. (8) 242
Wm. S. (8), 1870 ... 245
Wm. T. (8), 1855 ... 307
William W. (7), 1882 179
593 Wm. W. (7), 1803 .. 219
Wm. W. (8), 1873 .. 218
843 Wm. W. (7), 1852 .. 287
Wm. W. (8), 1894 .. 325
1352 Willie F. (9), 1859 ... 411
Willie Z. (7), 1851 ... 157
591 Willis J. (7), 1849 ... 219
Willis J. (8), 1852 ... 300
Wilson R. (7), 1851 .. 105
Winifred I. (8), 1881. 287
865 Wyman W. (7), 1802. 291
602 Zaccheus (7), 1796 .. 222
69 Zachariah (4), 1740 . 39
Zachariah (6) 59
545 Zachariah (6), 1790 . 191
Zachariah (7), 1822 . 191
Zachariah P. (9), 1888 392
Zaphira (7), 1849 ... 157
108 Zebediah (5), 1732 .. 52
264 Zebediah (6), 1756 .. 106
Zenadel (10), 1890 .. 412
Zeruiah (5), 1742 ... 34
Zevriah (6), 1752 ... 52
Ziba (6), 1811 76
Zilpha L. (7), 1866 .. 162
Zuby (7) 116
(See also Azuby)

COLBURN FAMILY.

815 Aaron (7), 1834 279
Abbie A. (8), 1866... 282
Abbie A. (8), 1818... 308
Abbie M. (7), 1838.. 148
Abbie W. (8), 1854 .. 307
Abbott (7), 1820 ... 184
Abby A. (9) 386
Abby H. (7), 1842... 135
Abby J. (8), 1847 ... 249
Abby M. (8), 1837 .. 309
Abel (5), 1766 33
142 Abel (5), 1767 64
333 Abel (6), 1790 127
339 Abel (6), 1791 129
348 Abel (6), 1796 131
Abel (7), 1826 131
709 Abel (7), 1811 250
Abel S. (7), 1822 130
285 Abia (6), 1763 112
Abiah (6), 1777 88
1143 Abiah A. (8), 1840 .. 365
Abiah S. (7), 1814 .. 193
Abigail (6), 1780 ... 53
Abigail (6), 1786 ... 60
Abigail (6), 1792 ... 66
Abigail (6), 1817 ... 69
Abigail (6), 1819 ... 69
Abigail (6), 1803 ... 75
Abigail (6), 1775 ... 88
Abigail (7), 1818 ... 127
Abigail (7) 154
Abigail (7), 1799 ... 183
Abigail (8), 1825 ... 221
Abigail (9), 1860 ... 333
Abigail E. (7), 1818 . 133
Abigail K. (6), 1810 . 70
Abigail M. (7), 1835. 136
Abigail M. (8), 1817. 229
Abigail T. (8), 1820.. 221
762 Abner B. (7), 1841 .. 266
Abner K. (8) 254
421 Abraham (6), 1796 .. 155
928 Abraham (7), 1801 .. 308
Abraham M. (8), 1824 308
825 Abraham S. (7), 1824 282
Achsah (7), 1811 ... 128
Achsah B. (8), 1837 . 259
Achsah P. (7), 1820 . 127
Ada A. (8), 1850 280
Adah M. (10), 1874 . 407
Adaline (7), 1827 ... 126
Adelaide C. (7), 1840. 125
Adelaide E. (7), 1840. 152
Adelaide E. (8), 1871. 279
Adelia H. (7), 1826.. 141
Adeline A. (7), 1840 . 158
573 Adna (7), 1807 213
1000 Adna (8), 1834 329
Adna (9) 365
736 Adna P. (7), 1818 ... 259
Adna P. (8) 257
Agnes (6), 1790 58
Agnes (9), 1884 351
Agnes L. (8), 1861... 235
Ai (7), 1820 124
Alanson (6) 61
345 Alanson (6), 1809 ... 130
721a Albert (7), 1829..... 253
Albert E. (9), 1895 .. 370
Albert E. (10), 1870 . 399
Albert F. (7), 1834 .. 169
Albert L. (8), 1880 .. 279
Albert N. (8), 1847 . 269
777 Albert O. (7), 1829 .. 270
1129 Albert S. (8), 1861 .. 362
Albert S. (9), 1877 .. 370
Albert S. (9), 1884 .. 372
770 Albert T. (7), 1816 .. 268
1165 Albert T. (8), 1846 .. 370
Albert V. (7), 1830 .. 209
1167 Albert W. (8), 1870.. 370
Alberta A. (8), 1881 . 281
Alfred (7)..... 129
754 Alfred (7), 1815..... 264
938 Alfred (7), 1820 311
Alfred (8)..... 261
1184 Alfred A. (8), 1874 .. 374
Alfred H. (8), 1823 .. 210
Alfred L. (7), 1887 .. 364
1162 Alfred W. (8), 1838 . 369
Alfreda J. (7), 1827.. 169
Alford W. (8)..... 267
1171 Alford W. (8), 1861.. 371
Alice (5), 1747..... 33
Alice (6), 1805..... 65
Alice (8), 1846..... 264
Alice (9), 1876..... 369
Alice (10)..... 415
Alice A. (8), 1853 ... 253
Alice A. (9), 1864 ... 341
Alice B. (8), 1868 ... 270
Alice M. (7), 1859... 135
Alice M. (8), 1854... 215
Alice M. (8), 1870... 225
Alice V. (7), 1844 ... 153
1305 Allen B. (9), 1847 ... 402
Almena (8), 1851 ... 313
1304 Almeron F. (9), 1845. 401
Almira (6), 1815 69
Almira (7), 1819.... 124
Almira (7), 1825 126
Almira (9), 1895 351
1134 Almon E. (8), 1861.. 364
612 Alonzo (7), 1818 224
1040 Alonzo (8), 1812 333
1046 Alonzo (8), 1829 341
Alpha (6), 1799 54
Alpha D. (8) 257
294 Alpheus (6), 1780 ... 114
Alpheus (7) 115
1135 Alphonse S. (8), 1854 364
Alsina A. A. (7), 1839 169
Altheda (6), 1778 ... 60
771 Alva (7), 1820 268
1378 Alva (9), 1878 415
853 Alvarado (7), 1855 .. 289
Alvarado B. (8), 1882 289
388 Alvin (6), 1820 142
Alvin E. (8), 1864 .. 253
Alvira (8), 1809..... 229
Alzena B. (7), 1830.. 131
Amanda (8), 1812... 229
Amanda L. (8), 1847. 215
Amanda M. (9), 1832 343
Amandson (7) 129
132 Amasa (5), 1753 60
Amengo (7) 114
546 Ammon (6), 1798 ... 192
1408 Ammon D. (10), 1876 420
Amory H. (8), 1814 . 229
Amos (6), 1780 58
276 Amos (6), 1785 109
293 Amos (6), 1772 114
340 Amos (6), 1794 129
651 Amos (7), 1818 235
979 Amos L. (7), 1832 .. 322
Amos P. (6), 1818 .. 86
1079 Amos P. (8), 1838 .. 349
Amos W. (7) 109
Amy E. (9), 1874 ... 329
Amy I. (9), 1879 373
1301 Amzy (9), 1855 ... 401
295 Andrew (6), 1787 ... 115
Andrew (7) 115
765 Andrew J. (7), 1826 . 267
Angie S. (8), 1871 ... 321
Angelina (8), 1845 .. 262
Ann E. (9), 1848 333
Ann E. (9), 1872 346
Ann E. (9), 1884 350
Ann S. (7), 1820 154
Anna (6), 1781 61

Anna (6), 1771 63
Anna (6), 1801 67
Anna (6), 1805 69
Anna (6), 1795 74
Anna (6), 1776 74
Anna (6), 1784 75
Anna (8), 1852 222
Anna (8), 1868 269
Anna A. (7), 1838 ... 137
Anna B. (8), 1862 ... 310
Anna L. (8), 1855 ... 216
Anna N. (8), 1863 ... 312
Anna P. (8), 1857 ... 267
Anna S. (8), 1848 ... 307
Anne (7), 1812 154
Anne E. (7), 1829 ... 138
Anne M. (9), 1890 ... 351
Annette R. (8), 1833. 227
Annie (8), 1860 251
Annie A. (9), 1891 ... 365
Annie M. (8), 1860 .. 311
Annie O. (10), 1888 .. 408
Annie R. (8), 1849 .. 276
Annie V. (9), 1895 ... 377
Apphia (6), 1797 54
Apphia (7) 154
Arabella R. (7), 1820 147
Arabella W. (7), 1817 107
376 Archibald (6), 1799 .. 139
Archie E. (9), 1890 .. 365
Archie R. (9), 1888 . 397
Ardelia (7) 154
Ardria (7), 1815 185
Arethusa (8) 235
Arsula E. (8), 1842 .. 259
1132 Artemas B. (8), 1844 363
Arthasa (7), 1800 ... 114
Arthur (7), 1856 142
Arthur (9) 364
Arthur E. (9), 1871 .. 331
Arthur H. (9), 1893 . 350
Arthur J. (8), 1844 .. 307
1326 Arthur J. (9), 1868 .. 406
793 Arthur M. (7), 1860 . 275
Arthur R. (8) 271
741 Arthur T. (7), 1835 .. 260
1290 Arthur W. (9), 1878 . 398
Arthur W. (10), 1891 400
Asa (6), 1786 64
269 Asa (6), 1782 107
283 Asa (6), 1756 111
Asa (7) 111
Asa (7) 128
Asenath (7) 1786 111
Asenath J. (7), 1821 . 125
Ashbel (7) 129
Augusta (6), 1823 .. 86
Augusta H. (7), 1855 175
Augusta J. (8), 1835 308
Augusta M. (7), 1830 169
Augustin A. (9), 1828 342
Augustine (8), 1851 . 265
629 Augustus (7) 229
Augustus A. C. (7), 1820 140
1155 Augustus F. (8), 1843 367
784 Augustus G. (7), 1843 272
380 Augustus G. P. (6), 1794 140
Augustus G. (8), 1877 281
Augustus W. (8), 1860 312
Augustus X. E. (7), 1819 140
Aura E. (10), 1877 .. 400
Austin (6), 1819 54
Austin (7), 1815 109

160 Bartemus (5), 1797 .. 71
Beatrice E. (8), 1884. 266
Belle (8), 1850 269
51 Benjamin (4), 1724 .. 33
218 Benjamin (5), 1747 .. 89
Benjamin (6), 1808 .. 74
329 Benjamin (6), 1779 .. 125
522 Benjamin (6), 1788 .. 185
615 Benjamin (7), 1824 .. 225
774 Benj. F. (7), 1840 ... 269
798 Benj. F. (7), 1827 ... 276
Benj. J. (7), 1851 ... 153
278 Benj. W. (6), 1790 .. 110
704 Benj. W. (7), 1813 .. 248
1051 Benj. W. (8), 1810 .. 343
1330 Benj. W. (8), 1863 .. 406
Benoni (4), 1739 25
1407 Bert A. (10), 1878 ... 420
Bertha A. (8), 1858 .. 309
Bertha B. (8), 1867 .. 225
Bertha L. (8), 1866 .. 252
Bertha M. (9), 1879 . 363
Bertha O. (8), 1868 .. 258
Beryl E. (9), 1895 .. 378
Bess A. (9), 1885 ... 397
Bessie (9), 1883 375
Bessie E. (9), 1889 .. 350
Bessie M. (8), 1878 .. 321
Bessie M. (9), 1886 .. 377
Betsey (6), 1786 90
Betsey (7), 1829 110
Betsey E. (7), 1785 .. 110
Betsey G. (8), 1842 .. 215
Beulah S. (9), 1893 . 362
Bridget (4), 1717 23
Burfett G. (7), 1834 . 128
Burnham (8), 1872 . 326

Caleb (6), 1798 74
356 Caleb (6), 1788 133
159 Calvin (5), 1773 70
Calvin (8), 1803 229
742 Carl A. (7), 1840 ... 261
Caroline A. (8), 1845 215
Caroline A. (8), 1832 228
Caroline A. (8), 1834 309
Caroline C. (7), 1827 136
Caroline E. (9), 1875 368
Caroline L. (8), 1879 270
Caroline M. (7), 1832 138
Caroline W. (8), 1843 226
Caroline W. (8), 1860 310
Carrie F. (9) 386
Carrie J. (7), 1836 ... 130
Carrie J. (8), 1856 ... 253
Carrie L. (9), 1869 .. 334
Carrie M. (8), 1860 .. 310
Carrie M. (9), 1876 .. 334
Carrie O. V. (8), 1860 282
Carlton B. (7), 1810 . 185
Carlton D. (9), 1883. 388
Caswell C. (10), 1882 400
Cassie G. (8), 1862 .. 267
Catharine (6), 1805 . 69
Catharine F. (7), 1834 143
Catharine L. (8), 1838 236
Catharine S. (7), 1837 136
Catherine (6), 1794 .. 90
Catherine E. (6), 1808 70
Catherine K. (9), 1873 372
Celano C. (9), 1835 .. 343
Celia E. (8), 1870 ... 251
Celia S. (8), 1842 228
Celinda M. (7), 1821. 122
379 Cephas (6), 1792 140
174 Charles (5), 1757 74
Charles (6), 1790 65
364 Charles (6), 1797 135
371 Charles (6), 1796 137
377 Charles (6), 1802 139
415 Charles (6), 1794 153
Charles (7) 115
Charles (7), 1825 148
752 Chas. (7), 1812 263
769 Chas. (7), 1822 268
826 Charles (7), 1827 282
Charles (8), 1838 214
Charles (8) 254
Chas. (9) 365
782 Chas. A. (7), 1837 ... 271
1246 Chas. A. (8), 1849 ... 387
1285a Chas. A. (8), 1861 .. 397
Chas. A. (9), 1885 ... 389
1016 Chas. B. (8), 1818 .. 333
1144 Chas C. (8), 1849 ... 365
1200 Chas. C. (8), 1850 ... 377
Chas. C. (9), 1873 ... 331
1032a Chas. D. (8), 1832 ... 338
1369 Chas. D. (9), 1876 ... 414
Chas. De A. (8), 1857 312
Chas. E. (7), 1860 ... 153
Chas. E. (8), 1860 ... 253
Chas. E. (8), 1858 ... 256

816 Chas. E. (7), 1845 .. 280
Chas. E. (8), 1892... 275
1031 Chas. E. (8), 1851... 337
1198 Chas. E. (8), 1854... 377
1254 Chas. E. (8), 1853... 389
Chas. F. (7), 1840 .. 136
Chas. F. (8), 1861 .. 327
Chas. F. (9), 1862 .. 386
370 Chas. H. (6), 1808... 137
393 Chas. H. (6)..... 145
Chas. H. (7)..... 145
Chas. H. (8), 1857... 250
792 Chas. H. (7), 1852... 274
Chas. H. (8), 1862... 271
Chas. H. (8), 1856... 282
941 Chas. H. (7), 1829... 312
1083 Chas. H. (8), 1857... 350
1151 Chas. H. (8), 1866... 367
1242 Chas. H. (8), 1823... 386
1391 Chas. H. (9), 1872... 417
Chas. J. (8), 1885 ... 289
Chas. L. (9), 1855 .. 345
Chas. L. (9), 1866 .. 366
Chas. M. (8), 1822 .. 210
Chas. N. (9), 1856... 334
1147 Chas. N. (8), 1835... 366
1157 Chas. N. (8), 1851... 368
1328 Chas. N. (9), 1858... 406
1372 Chas. N. (9), 1846... 414
618 Chas. O. (7), 1807 .. 226
Chas. P. (8), 1868 .. 253
987 Chas. S. (7), 1833 ... 326
Chas. S. (8), 1829 ... 231
Chas. S. (8), 1890 ... 252
Chas. S. (9), 1868 ... 350
Chas. S. (9), 1893 ... 372
558 Chas. T. (6), 1801... 209
Chas. W. (7), 1855 .. 136
605 Chas. W. (7), 1824 .. 222
Chas. W. (8), 1845 .. 216
Chas. W. (8), 1818 .. 221
Chas. W. (8), 1862 .. 252
Chas. W. (8), 1868 .. 260
937 Chas. W. (7), 1818 .. 311
1169 Chas. W. (8), 1864 .. 370
Chas. W. (9), 1871 .. 376
Charlotte (6), 1807.. 69
Charlotte (7), 1824.. 124
Charlotte (7)..... 129
Charlotte (7), 1838.. 142
Charlotte (8), 1846.. 214
Charlotte (9), 1874.. 370
Charlotte B. (8), 1841 344
Charlotte M. (8), 1833 228
Charlotte W. (8), 1859 265
652 Chauncy (7), 1810 .. 235
Chester (7), 1831 ... 126
Chester B. (8), 1875 . 322
Chester C. (7) 115
Chester J. (7), 1829 . 115
Christella F. (10), 1893 398
Christopher W. (8), 1868 272
Clara (8), 1859 222
Clara (9), 1870 329
Clara (9), 1864 367
Clara A. (8) 257
Clara E. (8), 1854 .. 251
Clara E. (9), 1882 .. 373
Clara F. (7), 1862 ... 175
Clara I. (8), 1864 ... 344
Clara L. (8), 1871 ... 264
Clara S. (9), 1848 ... 345
1170 Clarence C. (8), 1884. 370
Clarence E. (10), 1872 399
Clarence E. (10), 1885 400
Clarence S. (7) 145
Clarence W. (8), 1857 267
Clarinda (7)..... 115
Clarissa (6), 1796 ... 61
Clarissa (7), 1811 ... 115
Clarissa (7), 1816 ... 127
Clarissa (7), 1827 ... 134
Clarissa (8), 1849 ... 214
Clarissa A. (8), 1837. 228
Clement (7), 1820 .. 114
Clementine (9), 1882. 389
Cleoria E. (7), 1807 . 107
787 Clifton (7), 1862 272
Clifton W. (9), 1905 . 337
1193 Clinton H. (8), 1878. 376
Clyde (9) 366
Clyde H. (9), 1889 .. 331
Coit O. (9), 1890 ... 370
Cora (9), 1887 351
Cora D. (9), 1868 ... 335
Cora M. (10), 1872 . 399
Cora Z. (10), 1867 .. 399
Cordelia (7), 1818 .. 184
Cornelia (7) 114
Cornelia L. (7), 1835. 138
109 Cornelius (5), 1734 . 53
Cornelius (6), 1790 . 60
Cornelius D. (7), 1814 115
Corrie S. (7), 1842... 130
Cullen A. (8), 1871 .. 270
1060 Curtis C. (8), 1829 .. 345
Custer M. (9), 1890 . 363
562 Cyrus S. (6), 1800 .. 210

Daisy L. (8), 1878 .. 266
6 Daniel (2), 1654 18
Daniel (3), 1679 17
Daniel (3), 1686 18
131 Daniel (5), 1751 60
150 Daniel (5), 1759 66
Daniel (6), 1788 60
280 Daniel (6), 1759 110
328 Daniel (6), 1796 125
470 Daniel (6), 1802 169
Daniel (7) 129
Daniel A. (8), 1851.. 214
581 Daniel L. (7), 1812 .. 216
Daniel L. (9), 1892 .. 373
Daniel P. (7), 1832 .. 169
Daniel W. (7), 1839 . 125
Daniel W. (7), 1837 . 131
730 Daniel W. (7), 1829 . 256
Daniel W. (8), 1842 . 248
Daniel W. (8) 257
1019 Daniel W. (8), 1819 . 334
1049 Darius A. (8), 1837 . 342
David (5), 1793..... 36
115 David (5), 1729..... 55
284 David (6), 1762..... 111
350 David (6), 1806..... 131
518 David (6), 1773..... 183
David (7), 1819..... 183
632 David (7)..... 230
638 David (7), 1802..... 231
David (8)..... 231
1255 David C. (8), 1847 .. 389
1050 David G. (8), 1805 .. 342
744 David F. (7), 1834 .. 261
373 David H. (6), 1802 .. 138
David J. (8), 1833... 215
David L. (8), 1862 .. 257
David O. (7) 154
734 David P. (7), 1837 .. 258
821 David S. (7), 1837... 280
Deane E. (10), 1878 . 399
Deborah (6), 1792... 50
Deborah (6), 1778... 90
Delancey (8), 1834 .. 221
Delilah P. (9), 1854.. 344
977 Delmont J. (7), 1840 321
1045 Dennis (8), 1827 341
Diana (7), 1807..... 114
Dilly (8)..... 229
Donald A. (8), 1894 . 275
Dora (8), 1860..... 269
Dora M. (7), 1872... 175
Dorcas (6), 1773 61
Dorcas (7), 1811 123
Doris A. (9), 1891 .. 331
Dorothy (6), 1805... 86
Dorothy (9), 1880... 369
Dulcina (6) 86

Earl (9) 366
Earl K. (9), 1899.... 331
Eben G. (7), ... 135
Ebenezer (4), 1734 .. 25
122 Ebenezer (5), 1747 .. 57
147 Ebenezer (5), 1761 .. 65
Ebenezer (6), 1779 .. 60
Ebenezer (6), 1779 .. 88
305 Ebenezer (6), 1778 .. 118

336 Ebenezer (6), 1794 .. 128
363 Ebenezer (6), 1795 .. 134
732 Ebenezer (7), 1833 .. 257
Ebert W. (7), 1823 .. 126
1152 Edgar G. (8), 1864 .. 367
Edith (8), 1891 253
Edith A. (9), 1893... 331
Edith F. (8), 1872... 274
Edith G. (8)..... 257
Edith H. (9), 1887 .. 371
Edith L. (9), 1882... 338
Edith L. (9), 1872... 362
Edith M. (8), 1868 .. 253
Edith M. (8), 1876 .. 272
Edith R. (10), 1885.. 414
Edmund (7), 1822... 141
Edmund (7), 1798... 183
Edmund (8), 1846... 309
Edmund S. (8), 1848 312
Edna (9), 1879 365
Ednah E. (10), 1879. 408
Edson P. (8), 1880 .. 312
1 Edward (1), 1618 ... 15
Edward (3), 1697 ... 19
Edward (4), 1705 ... 23
Edward (4), 1733 ... 25
Edward (8) 231
779 Edward A. (7), 1830. 270
1181aEdward A. (8), 1849. 373
Edward F. (8). 1872. 247
Edward H. (8), 1869. 270
2 Edward J. (2), 1642 . 15
Edward O. (7), 1842. 135
Edward O. (8), 1860. 266
Edward S. (7), 1824.. 133
712 Edward S. (7), 1827 . 250
Edward S. (8), 1843 . 248
1251 Edward S. (8), 1863 . 388
Edward S. (9), 1883 . 388
381 Edward W. (6), 1796 140
Edwin (7) 129
Edwin (8) 227
797 Edwin (7), 1822 276
Edwin A. (7), 1827 .. 185
791 Edwin A. (7), 1829 .. 274
1373 Edwin F. (9), 1859 .. 414
Edwin M. (7), 1813 . 108
824 Edwin T. (7), 1830 .. 282
Effie M. (8), 1875 ... 280
Elbridge (6), 1816... 86
487 Elbridge (6), 1816... 175
550 Elbridge G. (6), 1810. 193
Eleanor C. (7), 1830. 130
272 Eleazer (6), 1778.... 108
Electa (6)..... 61
Elenor (4), 1699 18
Elenor (4), 1731 25
Eli (7), 1806..... 125
140 Elias (5), 1752..... 63
332 Elias (6), 1800..... 126
703 Elias (7), 1806..... 248
738 Elias (7), 1807..... 260
Elias H. (7), 1831 ... 155
396 Elijah (6), 1795..... 145
1021 Eliphalet R. (8), 1829 335
148 Elisha (5), 1767..... 66
Elisha (6), 1800..... 65
Elisha H. (8), 1845 .. 228
Eliza (6), 1809..... 69
Eliza (8), 1832..... 232
Eliza A. (7) 154
Eliza A. (8), 1849 ... 210
Eliza A. (8), 1807 ... 229
Eliza A. (8), 1844 ... 252
Eliza A. (9), 1836 ... 343
Eliza M. (7), 1826... 132
149 Elijah (5), 1772..... 66
Elizabeth (3), 1679.. 16
Elizabeth (3)..... 18
Elizabeth (4), 1700.. 23
Elizabeth (5), 1771.. 36
Elizabeth (5), 1781.. 40
Elizabeth (6), 1764.. 53
Elizabeth (6)..... 55
Elizabeth (6), 1783.. 61
Elizabeth (6), 1784.. 63
Elizabeth (6), 1784.. 63
Elizabeth (6), 1802.. 64
Elizabeth (6), 1761.. 64
Elizabeth (6), 1781.. 65
Elizabeth (6), 1790.. 66
Elizabeth (6), 1789.. 71
Elizabeth (6), 1812.. 74
Elizabeth (6)..... 74
Elizabeth (6), 1791.. 75
Elizabeth (6), 1762.. 87
Elizabeth (6), 1768.. 88
Elizabeth (7)..... 112
Elizabeth (7), 1798.. 112
Elizabeth (7), 1826.. 115
Elizabeth (7), 1816.. 124
Elizabeth (7), 1804.. 128
Elizabeth (7)..... 132
Elizabeth (7)..... 154
Elizabeth (7), 1830.. 155
Elizabeth (8), 1810.. 229
Elizabeth (8)..... 231
Elizabeth (8), 1864.. 247
Elizabeth (8), 1842.. 249
Elizabeth A. (6), 1810 68
Elizabeth A. (7) 147
Elizabeth C. (8), 1854 264
Elizabeth D. (7) 209
Elizabeth E. (7), 1836 132
Elizabeth F. (8) 271
Elizabeth H. (7), 1832 143
Elizabeth M.(8),1841 235
Elizabeth M.(9),1845 343
Elizabeth P. (7), 1827 130
Elizabeth W.(7),1817 183
Ella (8), 1844..... 249
Ella (8)..... 251
Ella (9), 1869..... 367
Ella (9), 1877..... 369
Ella C. (8), 1854 282
Ella E. (8), 1850 276
Ella E. (10), 1863 ... 407
Ella L. (8), 1852 250
Ella M. (9), 1878 ... 368
Ellen (7)..... 128
Ellen (9), 1891..... 350
Ellen F. (7), 1836 ... 134
Ellen M. (7), 1835... 131
Ellen M. (7), 1836... 136
Ellen N. (9), 1838 .. 343
Ellen P. (7), 1833 ... 137
Ellie E. (8), 1870... 280
Elmer (9), 1867..... 365
Elmer E. (9), 1890 .. 388
Elmer H. (8), 1865 .. 327
Elmina M. (7), 1832. 130
156 Elnathan (5), 1778 .. 69
Elsie (9), 1882 365
Elsie A. (8), 1854 ... 216
Elsie J. (8) 221
Elsie L. (8), 1849 ... 252
Elvin H. (9), 1896... 337
Elvira (6), 1813..... 64
Elvira (6), 1815..... 69
Elvira (7), 1819..... 124
Elvira (7), 1814..... 127
Elvira J. (7), 1833... 158
Elzima (9), 1826 343
Emeline (7), 1826 ... 124
Emeline (7), 1832 ... 127
Emeline (9) 351
Emeline J. (8), 1840 . 262
Emeline O. (7), 1819. 158
Emeline R. (8), 1814 230
423 Emerson (6), 1800 .. 155
Emerson (7), 1822 .. 154
Emery (7) 129
Emily (6), 1795..... 54
Emily (7), 1819..... 126
Emily (7), 1814..... 113
Emily (7), 1829..... 143
Emily (8)..... 231
Emily A. (7), 1836 .. 155
Emily J. (8), 1843... 214
Emma (8), 1857 256
Emma A. (7), 1847 . 193
Emma A. (9), 1855 . 344
Emma B. (8), 1868 . 274
Emma D. (8), 1849.. 226
Emma F. (7), 1851 .. 132
Emma F. (8), 1863 .. 250
Emma F. (8), 1863 .. 328
Emma F. (9) 389
Emma J. (9), 1870 .. 334
Emma M. (8), 1849 . 262

Emma S. (7), 1824 .. 110
Emma S. (8), 1855 .. 224
Emmeretta (7), 1844. 125
Emmeretta C. (7), 1849 175
713 Enoch J. (7), 1830... 251
827 Enoch S. (7), 1829 .. 282
640 Enos (7), 1808..... 232
154 Ephraim (5), 1777 .. 68
Ephraim (6), 1803 .. 68
Ephraim D. (9), 1889 375
378 Erastus (6), 1804 ... 139
Erastus (7), 1811 ... 114
599 Erastus (7), 1790 ... 221
1298 Erastus E. (9), 1841 . 400
Ernest (8) 321
Ernest A. (9), 1903 . 337
Ernest B. (9), 1885 . 338
Ernest D. (8), 1874.. 281
Ernest E. (9), 1877 . 368
715 Ervin (7), 1825 251
Estella M. (9), 1890 . 350
Esther (5), 1758 38
Esther (6), 1796 66
Esther (8), 1877 258
Esther A. (8), 1850 . 228
Esther E. (8), 1863 . 249
Esther I. (8), 1849 .. 264
Esther J. (7), 1817 .. 133
Esther J. (8), 1862 .. 281
Ethel (9) 366
Ethel A. (9), 1895 .. 331
Ethel D. (10), 1886.. 400
Ethel M. (9), 1893 .. 351
Ethmond P. (8), 1846 228
Etta M. (9), 1872 ... 342
Etta W. (9), 1881 ... 372
Etta V. (8), 1861.... 282
Eunice (6), 1760 53
Eunice (6), 1792 64
Eunice (7), 1788 111
Eunice (7), 1808 154
Eunice E. (7), 1852.. 142
Eunice G. (7), 1834.. 152
Eugene (8), 1861.... 281
Eugene (8), 1849.... 311
1303 Eugene A. (9), 1843 . 401
Eugene E. (7) 145
Eugene F. (9), 1876 . 363
1131 Eugene T. (8), 1848 . 363
Eva A. (9), 1866 335
Eva M. (8), 1859.... 252
Eva R. (9), 1853 344
Evangeline N. (10), 1884 400
Evelyn (7) 129
Evelyn E. (8), 1865 . 326
1150 Everett E. (8), 1843 . 367
Everett E. (9), ... 346
Everett F. (8), 1902 . 275

Ezekiel (5), 1758.... 33
320 Ezekiel (6), 1790.... 122
349 Ezekiel (6), 1800.... 131
Ezekiel G. (7), 1831 . 131
7 Ezra (2), 1658 18
Ezra C. (9), 1843.... 333

Fannie A. (8), 1851.. 235
Fannie E. (9)..... 386
Fanny (6), 1806.... 67
Fanny (6) 68
Fanny (6), 1763.... 87
Fanny (6), 1781.... 90
Fanny (7), 1820.... 128
Fanny (7) 132
Fanny (9), 1893.... 350
Fanny P. (8), 1852.. 257
Ferdinand B. (6),1809 86
1085 Fitz H. (8), 1814.... 351
Flavilla (6), 1792 ... 60
Flora (8) 251
Flora (8), 1846 281
Flora A. (9), 1870... 363
Flora B. (9), 1872... 368
Florence (8), 1876... 253
Florence (8), 1866... 269
Florence (9), 1861... 329
Florence D. (8), 1852 314
Florence E. (10),1871 402
Florence H. (8)..... 271
Florence M. (10),1891 403
Florence P. (8), 1872 270
Florence R. (9), 1885 364
Florence S. (8), 1863. 225
Florinda J. (7), 1817. 132
Flossie P. (9), 1894.. 365
Frances (7), 1834 ... 129
Frances A. (8), 1860 . 271
Frances A. (9), 1877 . 365
761 Frances E. (7), 1832 . 266
Frances E. (7), 1833 . 110
Frances H. C. (8), 1839 309
Frances J. (9), 1846 . 344
Frances L. (9), 1886 . 373
Frances S. (7), 1854 . 141
165 Francis (5), 1762.... 72
Francis (6), 1806.... 65
Francis (6)..... 72
Francis (7), 1833.... 148
625 Francis (7), 1806.... 228
Francis (8), 1834.... 228
Francis E. (8), 1874 . 254
Francis F. (7), 1857 . 140
766 Francis H. (7), 1827 . 267
Francis J. (9), 1898.. 367
786 Francis M. (7), 1858. 272
Francisco (8), 1837.. 313
Frank (8), 1870..... 269
Frank (8), 1854..... 313

Frank (9)..... 389
Frank A. (9), 1868 .. 366
1297 Frank A. (9), 1843 .. 400
Frank B. (8), 1870 .. 281
Frank C. (9), 1877 .. 365
Frank D. (9), 1894 .. 365
1032aFrank E. (8), 1853 .. 338
1139 Frank E. (8), 1857 .. 364
1192 Frank E. (8), 1871 .. 375
Frank E. (9), 1889 .. 388
Frank F. (8), 1858 .. 282
1202 Frank F. (8), 1858 .. 377
1389 Frank F. (9), 1875 .. 417
1186 Frank G. (8), 1875 .. 374
Frank J. (8), 1871... 225
Frank J. (8), 1856... 251
Frank L. (9), 1886 .. 373
1405 Frank L. (10), 1869.. 420
Frank S. (8), 1858... 310
368 Franklin (6), 1801... 136
935 Franklin (7), 1811... 311
Franklin (8), 1853... 268
Franklin G. (9), 1885 377
718 Franklin P. (7), 1831 252
Fred A. (8), 1874.... 279
Fred A. (9), 1886.... 330
Fred A. (9), 1876.... 363
Fred A. (9), 1859.... 386
1314 Fred G. (9), 1875.... 403
1302 Fred J. (9), 1871 401
Fred L. (10)..... 403
Fred S. (8), 1878.... 326
Fred W. (9), 1864 ... 387
Frederic (10)..... 401
760 Frederick C. (7), 1856 265
758 Frederick E. (7), 1857 265
Frederick H. (8),1889 265
Frederick S. (8), 1860 268
Frederick W.(9),1871 341
1154 Frederick W.(8),1835 367
720 Freeman D. (7), 1829 252
Freeman L. (9), 1836 343
Fremont (8)..... 254

Gardner (7) 129
Genevieve (9), 1854 . 344
George (6), 1809 65
523 George (6), 1790 185
George (7), 1831 131
756 Geo. (7), 1830 264
945 Geo. (7), 1824 313
George (8), 1831 209
George A. (7), 1849.. 142
604 George A. (7), 1821.. 222
1133 Geo. A. (8), 1845.... 363
1247 Geo. A. (8), 1857.... 387
Geo. B. (7), 1842.... 158
George E. (7), 1858.. 141
George E. (8), 1865.. 252
763 Geo. E. (7), 1829.... 266

1149 Geo. E. (8), 1840 366
1201 Geo. E. (8), 1863 377
Geo. F. (7), 1827 184
767 Geo. F. (7), 1830 267
Geo. F. J. (7), 1821 .. 140
616 Geo. H. (7), 1830 225
697 Geo. H. F. (7), 1825 . 246
George H. (9), 1860 . 341
George H. (9), 1867 . 341
George H. (9), 1845 . 345
George H. (9), 1873 . 363
1059 Geo. L. (8), 1829 345
Geo. L. (9), 1893 365
Geo. M. (8) 261
Geo. M. (8), 1822 ... 308
1368 Geo. N. (9), 1888 ... 413
800 Geo. O. (7), 1831 276
Geo. P. (7), 1848 145
Geo. P. (8), 1874 258
Geo. S. (6), 1820 70
1185 Geo. S. (8), 1879 374
Geo. S. (9), 1877 338
Geo. W. (7), 1813 ... 133
Geo. W. (7), 1834 ... 155
Geo. W. (7), 1842 ... 169
772 Geo. W. (7), 1829 ... 269
788 Geo. W. (7), 1836 ... 272
Geo. W. (8), 1859 ... 217
Geo. W. (8), 1840 ... 248
1044 Geo. W. (8), 1836 ... 341
Georgianna (8), 1840 312
343 Gershom H. (6), 1801 129
Gertie M. (11), 1893. 420
Gertrude H. H. (8) . 271
Gideon P. (7), 1805 .. 107
Gilbert (6), 1823 ... 71
Gilbert A. (8), 1844 . 259
Gilman D. (7), 1822 . 133
Gladys E. (9), 1891 .. 378
Glen (9) 366
Gordon F. (9), 1907 . 337
Grace (8), 1876 261
Grace (9), 1865 367
Grace (9), 1881 387
Grace (10), 1883 400
Grace (10), 1884 402
Grace C. (8), 1874 ... 272
Grace E. (8), 1862 ... 251
Grace L. (9), 1890 ... 377
Grace L. (10) 403
636 Green (7), 1797 231
Greenfield D. (7), 1820 158
Grover J. (10), 1885 . 400
930 Gustavus A. (7), 1822 309
Guy A. (9), 1893 ... 378
Guy B. (8), 1882 ... 273
Guy F. (9), 1872 335

Hannah (2), 1656 ... 15
Hannah (3), 1689 ... 16
Hannah (3), 1673 ... 17
Hannah (3), 1695 ... 18
Hannah (3), 1684 ... 19
Hannah (4), 1732 ... 25
Hannah (5), 1762 ... 33
Hannah (5), 1789 ... 36
Hannah (5), 1761 ... 38
Hannah (5), 1785 ... 40
Hannah (6), 1778 ... 50
Hannah (6), 1781 ... 60
Hannah (6), 1780 ... 61
Hannah (6) 89
Hannah (6), 1784 ... 90
Hannah (7), 1808 ... 123
Hannah (7), 1818 ... 154
Hannah (8), 1849 ... 214
Hannah (8), 1826 ... 221
Hannah (8), 1805 ... 229
Hannah (7), 1811 ... 183
Hannah A. (7), 1811 183
Hannah D. (7), 1839. 153
Hannah F. (8), 1847. 215
Hannah G. (8), 1830. 308
Hannah H. (8), 1840. 309
Hannah J. (6), 1811 . 69
Hannah L. D. (7), 1830 129
Hannah M. (8), 1820. 221
Hannah M. (8), 1864. 279
Hannah O. (7), 1805. 184
Hannah R. (7), 1820. 134
383 Hannibal (6), 1822 .. 141
Harold C. (9), 1893 .. 377
Harriet (6), 1796 61
Harriet (6), 1809 66
Harriet (6), 1792 90
Harriet (7), 1820 133
Harriet (7) 185
Harriet (8) 231
Harriet (8) 235
Harriet (9), 1879 387
Harriet E. (7), 1838 . 141
Harriet E. (8), 1849 . 248
Harriet E. (8), 1858 . 269
Harriet L. (8) 155
Harriet L. (8), 1845 . 311
Harriet L. (8), 1854 . 312
Harriet S. (9), 1843 .. 344
Harriette A. (8), 1844 309
Harris (7), 1895 115
Harrison (7), 1841 .. 139
Harrison C. (6), 1813 86
Harry (8), 1870 279
Harry (8) 280
Harry E. (9), 1891 .. 375
Harry G. (9), 1886 .. 388
1388 Harry H. (9), 1871 .. 417
Harry J. (8), 1872 ... 260
1175a Harry L. (8), 1872 .. 371
Harry L. (9), 1893 .. 373
Harry N. (8), 1866 .. 268
1168 Harry P. (8), 1860 .. 370
Harry U. (9), 1885 .. 331
346 Harvey (6), 1812 130
382 Harvey (6), 1805 141
1153 Harvey C. (8), 1875 . 367
Harvey E. (7), 1839 . 140
Hattie A. (8), 1858 .. 247
Hattie E. (11), 1895 . 420
Hattie L. (8) 155
Hazel L. (9), 1891 ... 362
Helen (7) 154
Helen (8), 1841 311
Helen A. (8), 1871 ... 225
Helen F. (8) 271
Helen F. (9) 389
Helen M. (9), 1880 .. 330
Helen P. (9), 1841 ... 333
548 Heman F. (6), 1805 . 192
Henrietta (6), 1781 .. 54
Henrietta (7), 1816 .. 110
Henrietta (7), 1845 .. 193
Henrietta (8), 1854 .. 310
Henrietta C. (7), 1838 136
Henrietta R. (9), 1842 342
Henry (3), 1700 17
Henry (4), 1735 25
Henry (6), 1801 68
365 Henry (6), 1798 135
748 Henry (7), 1821 262
Henry (8) 128
Henry (8), 1843 209
Henry (8) 249
Henry A. (7), 1833 .. 143
796 Henry A. (7), 1821 .. 275
1160 Henry B. (8), 1853 .. 369
Henry B. (9), 1875 .. 349
Henry F. (6), 1810 .. 70
1156 Henry F. (8), 1849 .. 368
384 Henry G. (6), 1811 .. 141
Henry H. (7), 1815 . 140
745 Henry H. (7), 1833 . 261
Henry H. (8), 1826 . 230
Henry H. (9), 1840 . 343
1196 Henry M. (8), 1871 .. 370
Henry P. (8), 1837 .. 248
933 Henry S. (7), 1827 .. 310
1145 Henry S. (8), 1854 .. 366
790 Henry T. (7), 1836 .. 274
Henry W. (8) 257
1199 Herbert H. (8), 1861. 377
Herbert L. (8), 1863. 269
Herbert L. (9), 1861. 345
Herbert T. (9), 1864. 335
Herbert W. (7), 1860. 141
Herbert W. (8), 1894. 265
Herbert W. (9), 1893. 367
724 Herman W. (7), 1842 253
780 Hervey H. (7), 1835 . 270
649 Hiram (7), 1804 235

Hiram (8), 1826 221
923 Hiram (7), 1812 306
936 Hiram (7), 1815 311
Hiram (8), 1842 311
Hiram F. (9), 1868 .. 341
Hiram H. (9), 1889 .. 373
Hobart (7) 129
Horace (6) 61
634 Horace (7) 231
943 Horace (7), 1812 ... 313
Horace (8) 231
Horace (8), 1851 ... 313
1082 Horace A. (8), 1854 . 350
1344a Horace A., Jr. (9), 1879 409
Horace D. (8), 1875 . 312
Horatio (8), 1861 ... 310
Howard M. (8), 1873 272
Howard S. (7), 1827 . 127
Hugh A. (8), 1875 ... 321

Ida (8), 1857 222
Ida (8), 1858 249
Ida F. (7), 1850 193
Ida F. (8), 1855 313
Ida L. (8), 1862 260
Ida M. (8), 1857 281
Ida M. (9), 1878 341
Imogen (8), 1861 281
Ina (8) 257
Ina E. (8), 1868 279
Inez E. (8), 1857 ... 225
Inez G. (8), 1876 280
Inez H. (8), 1870 328
630 Ira (7) 229
Ira (8), 1868 269
1053 Ira (8), 1808 343
Ira C. (7), 1818 127
1141 Ira P. (8), 1845 365
Ira W. (7), 1825 158
Irene (6), 1816 64
Isabel (6), 1796 63
Isabel (7), 1816 127
Isabella (6), 1820 ... 69
Isabella (7), 1819 ... 132
Isabella A. (7), 1842. 143
Isaac (4), 1711 23
161 Isaac (5), 1753 71
395 Isaac (6), 1798 145
729 Isaac (7), 1827 256
789 Isaac D. (7), 1831 .. 273
Ivanilla E. (9) 331
Izella G. (8), 1870 ... 322

226 Jacob (5), 1778 93
385 Jacob (6), 1806 141
Jacob S. (8), 1855 ... 312
Jacob T. (7), 1802 ... 123
622 Jacob T. (7), 1802 ... 227
65 James (4), 1720 38
170 James (5), 1745 73
213 James (5), 1777 86
362 James (6), 1787 134
409 James (6), 1786 152
412 James (6), 1796 152
422 James (6), 1798 155
James A. (7), 1818 .. 125
764 James A. (7), 1835 .. 266
James A. (9), 1881 .. 387
James A. (9), 1846 .. 386
1329 James A. (9), 1859 .. 406
1020 James B. (8), 1821 .. 335
1146 James B. (8), 1855 .. 366
James B. (10), 1889 . 407
James C. (9), 1865 .. 362
James E. (8), 1855 .. 257
James E. (8), 1860 .. 269
1138 James E. (8), 1861 .. 364
1188 James E. (8), 1855 .. 375
577 James F. (7), 1811 .. 215
990 James F. (7), 1827 .. 327
James G. (10), 1876 . 402
James H. (9), 1842 .. 333
James H. (9), 1845 .. 333
1241 James J. (8), 1817 ... 385
391 James L. (6), 1805 .. 143
561 James M. (6), 1797 .. 210
James M. (8), 1836 .. 215
1029 James O. (8), 1859 .. 337
James P. (10), 1886 . 402
James R. (7), 1853 .. 153
1182 James R. (8), 1862 .. 374
823 James S. (7), 1825 ... 281
1253 James S. (8), 1848 ... 388
James S., Jr. (9), 1876 388
James W. (8), 1862 .. 215
James W. (9), 1894 .. 364
1333 James W. (9), 1857 .. 408
Jane (6), 1781 64
Jane (7) 128
Jane (7) 154
Jane (8), 1847 214
Jane (8), 1834 232
Jane (9), 1856 333
Jane E. (7), 1826 108
Jane F. (9), 1857 344
Jane H. (7), 1818 ... 139
Jane M. W. (8), 1821 229
Janet T. (8), 1872 ... 253
Jason (6), 1794 61
1296 Jay P. (9), 1839 399
Jeannie M. (8), 1900. 275
134 Jedediah (5), 1769 .. 61
Jemima (4), 1724 ... 23
Jemima (7), 1806 ... 123
Jennie (8), 1871 270
Jennie B. (8), 1882 .. 363
Jennie F. (8), 1857 .. 268
Jennie K. (8), 1864 .. 273
Jennie L. (7), 1852 .. 141
Jennie M. (9), 1862 .. 341
Jennie W. (7), 1842 .. 152
398 Jerathmael (6), 1787. 147
215 Jeremiah (5), 1736 .. 87
Jeremiah (6), 1765 .. 87
Jeremiah (6) 90
392 Jeremiah (6), 1815 .. 143
927 Jeremiah (7), 1792 .. 308
Jesse (8), 1883 270
1406 Jesse J. (10), 1875 ... 420
Jesse K. (9), 1889 ... 388
Jessie (9), 1887 338
Jessie (9), 1877 365
Jessie B. (8), 1864 ... 222
Jessie E. (9), 1876 ... 334
Joanna (8), 1840 214
99 Job (5), 1753 50
1003 Job (8), 1855 330
707 Joel (7), 1821 249
3 John (2), 1644 16
146 John (5), 1762 65
173 John (5), 1765 74
331 John (6), 1795 126
359 John (6), 1788 134
387 John (6), 1814 142
413 John (6), 1798 152
420 John (6), 1793 154
520 John (6), 1783 184
John (7), 1826 134
John (7) 154
614 John (7), 1822 225
814 John (7), 1831 279
822 John (7), 1824 281
934 John (7), 1807 310
944 John (7), 1820 313
John A. (7), 1805 ... 183
John B. (8), 1829 ... 308
819 John C. (7), 1826 ... 280
1062 John C. (8), 1828 ... 346
1299 John C. (9), 1850 ... 400
John D. (7), 1825 ... 143
John E. (8), 1841 ... 307
John E. (9), 1878 ... 367
John E. (9), 1889 ... 377
John F. (7), 1849 141
John F. (7), 1855 153
1158 John F. (8), 1827 368
1375 John F. (7), 1859 414
John F. (10) 415
John F. (10), 1884 ... 415
390 John G. (6), 1803 ... 143
702 John G. (7), 1804 ... 247
481 John H. (6), 1810 ... 173
John H. (8), 1829 ... 248
785 John H. (7), 1849 ... 272
1001 John H. (8), 1837 ... 329
1033 John H. (8), 1847 ... 338
1013 John J. (8), 1812 332
John J. (9), 1891 367
778 John L. (7), 1833 270

John M. (9), 1844 . . . 342
557 John P. (6), 1787 208
John P. (7), 1826 209
John P. (8), 1892 265
1195 John P. (8), 1866 376
John R. (8), 1823 . . . 221
735 John T. (7), 1840 . . . 258
John T. (9), 1887 . . . 388
975 John W. (7), 1835 . . . 321
1006 John W. (8), 1845 . . . 331
71 Jonas (4), 1749 39
372 Jonas (6), 1798 137
357 Jonas W. (6), 1791 . . 133
755 Jonas W. (7), 1830 . . 264
24 Jonathan (3), 1693 . . 24
Jonathan (4), 1749 . . 38
151 Jonathan (5), 1767 . . 67
351 Jonathan (6), 1806 . . 131
Jonathan (7), 1791 . . 111
623 Jonathan (7), 1792 . . 227
Jonathan (8), 1844 . . 228
1370 Jonathan H. (9), 1878 414
1130 Jonathan T. (8), 1839 362
8 Joseph (2), 1661 19
Joseph (3), 1695 19
145 Joseph (5), 1757 64
157 Joseph (5), 1779 69
Joseph (6), 1785 65
Joseph (6), 1780 90
330 Joseph (6), 1793 126
386 Joseph (6), 1811 142
578 Joseph (7), 1814 215
580 Joseph (7), 1807 216
708 Joseph (7), 1821 249
942 Joseph (7), 1831 312
Joseph (8), 1840 313
1005 Joseph A. (8), 1840 . . 331
Joseph C. (7) 183
Joseph F. (8), 1854 . . 310
Joseph G. (7), 1829 . . 185
931 Joseph H. (7), 1822 . . 310
Joseph M. (8), 1821 . 308
725 Joseph R. (7), 1812 . . 254
488 Joseph S. (6), 1818 . . 175
783 Joseph T. (7), 1841 . . 272
631 Joseph W. (7), 1795 . 230
1056 Joseph W. (8), 1820 . 344
Josephine (7), 1851 . . 140
Josephine (8), 1851 . . 210
Josephine A. (7), 1865 175
248 Joshua (6), 1779 101
355 Joshua (6), 1783 132
574 Joshua (7), 1809 214
579 Joshua A. (7), 1826 . . 215
1004 Joshua A. (8), 1856 . . 331
Joshua M. (7), 1810. 133
Josiah (5), 1784 36
144 Josiah (5), 1754 64
342 Josiah (6), 1799 129
354 Josiah (6), 1779 132
Josiah (7), 1819 123
Josiah (9), 1846 333
Josiah G. (7), 1848 . . 145
739 Josiah H. (7), 1836 . . 260
Josiah L. (9) 344
Josiah P. (7) 132
Josiah V. (8) 260
Josie E. (9) 346
Julia (6) 68
Julia (10), 1891 415
Julia A. (8), 1869 . . . 225
Julia A. (9), 1838 . . . 332
Julia A. (10), 1876 . . 407
Julia C. (8), 1861 . . . 247
Julia F. (9), 1835 343
Julia J. (8), 1851 259
Julie A. (8) 257
Juliette (7), 1842 131
Juliette (8), 1846 214
Justin (8), 1842 214
Justin E. (7), 1845 . . 130
Justus R. (8), 1879 . . 281

Kate M. (8), 1859 . . . 267
Kate S. (8), 1860 222
Katherine (8), 1875 . 259
Kathleen (10), 1892 . 415
Kezia (7), 1810 123
Keziah (4), 1721 23
Keziah (6), 1800 74

La Forest E. (9), 1880 377
Laura (6), 1798 61
Laura (7), 1819 110
Laura (9), 1853 333
Laura A. (8), 1841 . . 235
Laura A. (8), 1865 . . 257
Laura E. (7), 1833 . . 131
Laura E. (9), 1851 . . 344
Laura E. (9), 1870 . . 349
Laura G. (9), 1869 . . 387
Laura J. (7), 1843 . . . 137
Laura M. (8), 1844 . . 268
Laura S. (7), 1819 . . . 126
Laura T. (6), 1812 . . 68
Laura V. (9), 1870 . . 376
Lavinia (7), 1802 . . . 184
Lavinia (7), 1823 . . . 185
Lavinia E. (7), 1857 . 224
Layton R. (9), 1895 . 374
Leila M. (9), 1872 . . . 341
Lelah (9) 366
Lelia (8), 1867 247
Lelia M. (8), 1874 . . . 261
Len (5), 1782 36
Len S. (9), 1865 345
Lena A. (8), 1870 . . . 274
Lena M. (8), 1878 . . . 279
Lena M. (9), 1873 . . . 350
1137 Leon O. (8), 1852 . . . 364
251 Leonard (6), 1786 . . . 103
1197 Leonard F. (8), 1850. 356
Leonard L. (8), 1868. 258
1127 Leroy S. (9), 1848 . . . 362
Leslie S. (9), 1817 . . . 335
Leslie W. (8), 1869 . . 261
1047 Lester (8), 1831 342
Levi (7), 1818 126
633 Levi (7), 1792 230
Levi (8) 231
Levi J. (7), 1829 143
699 Levi L. (7), 1829 247
733 Levi O. (7), 1835 257
635 Lewis (7), 1800 231
1018 Lewis A. (8), 1837 . . . 334
1331 Lewis A. (9), 1863 . . . 407
1379 Lewis F. (9), 1886 . . . 415
1181b Lewis J. (8), 1853 . . . 373
Lila (8), 1852 312
Lila M. (9), 1873 363
Lillah (8), 1853 269
Lillian (9) 364
Lillian B. (9) 331
Lillian C. (9) 386
Lillian G. (8), 1878 . . 266
Lillian G. (8), 1876 . . 272
Lillie E. (9), 1888 . . . 373
Lillie E. (9), 1884 . . . 373
Lillie H. (8), 1873 . . . 266
Lillie L. (8), 1862 . . . 270
Linda B. (8) 257
Lionel L. (8), 1858 . . 251
Lizzie (9) 338
Lizzie A. (8), 1856 . . . 309
Lizzie B. (9), 1887 . . . 364
Loinda (7), 1824 124
Lois A. (8), 1817 227
Lois A. (8), 1842 228
613 Lorenzo G. (7), 1820. 225
375 Lorin (6), 1794 138
Lorinda (7), 1826 . . . 125
Lorinda M. (8), 1856 328
714 Lot (7), 1819 251
Lou E. D. (8), 1867 . . 327
Louis (7), 1800 108
Louis J. (8), 1864 . . . 276
Louisa E. (8), 1842 . . 231
Louisa M. (8), 1860. 281
Louise (4), 1718 23
Louise de B. (8) 271
Louise E. (7), 1835 . . 143
Louise H. (9), 1847 . . 335
Louise M. (7), 1827 . . 143
Louise M. (7), 1836 . . 155
Louise R. (7), 1826 . . 153
Lovell (8) 321
978 Lovell W. (7), 1841 . . 321
Lovila E. L. (9), 1848 343
Lucina (8), 1835 232
Lucinda (6), 1792 . . . 64

Lucinda (7), 1797 ... 111
Lucinda (7), 1813 ... 115
Lucinda (7), 1815 ... 125
Lucinda (8), 1827 ... 221
Lucinda (8) 231
Lucinda A. (7), 1831. 131
Lucinda D. (8), 1839 226
Lucretia B. (8), 1832 308
773 Lucius (7), 1831 269
Lucy (5), 1779..... 40
Lucy (6), 1771..... 57
Lucy (6), 1809..... 68
Lucy (7), 1823..... 128
Lucy (7), 1825..... 139
Lucy (7), 1816..... 154
Lucy (7), 1831..... 209
Lucy (8), 1816..... 230
Lucy A. (7), 1831 ... 139
Lucy A. (7), 1850 ... 139
Lucy A. (8) 227
Lucy A. (8), 1831 ... 248
Lucy A. (8), 1860 ... 249
Lucy B. (8), 1902 ... 275
Lucy C. (9), 1865 ... 346
Lucy D. (7), 1795 ... 111
Lucy E. (7), 1837 ... 132
Lucy H. (6), 1800 ... 66
Lucy J. (8), 1831.... 226
Lucy M. (8), 1845... 259
Lucy M. (10), 1879.. 399
Lucy N. (8), 1856 ... 269
Lucy S. (8), 1848.... 228
Luella (9), 1886..... 350
Luella R. (8) 257
Luke (6), 1794..... 64
717 Luke (7), 1828..... 251
746 Luke (7), 1809..... 261
Lulu (9), 1871 335
Lulu V. (9), 1883.... 365
Luna M. (8), 1876... 280
Luro (8), 1865..... 253
Luther (6), 1797 65
1052 Luther (8), 1801 343
1054 Luther (8), 1814 344
Luther M. (7), 1827 . 107
726 Luther P. (7), 1823.. 254
Lydia (2), 1666 15
Lydia (3), 1687 16
Lydia (3), 1692 19
Lydia (6), 1787 71
Lydia (6), 1791 88
Lydia (7) 129
Lydia (7), 1835 129
Lydia (7), 1826 185
Lydia B. (8), 1848... 259
Lydia C. (7), 1810... 125
Lydia C. (8), 1859... 344
Lydia D. (7), 1828 .. 145
Lydia M. (7), 1837 .. 125
Lydia M. (8), 1844 .. 228
Lydia M. (9), 1871 .. 342
Lydia S. (7), 1825... 107
Lyman (7), 1804.... 108
Lyman (7), 1825.... 153
Lyman L. (7), 1826.. 133
1295 Lyman S. (9), 1836.. 399

Mabel (9), 1868..... 345
Mabel E. (8), 1868 .. 247
Mabel G. (9), 1885 .. 388
Mabel M. (9), 1886.. 337
Mable A. (8), 1869 .. 261
Maggie M. (8), 1871. 276
Mahala A. (8), 1823 . 210
Mahala W. (9), 1850. 344
Mahlon (7), 1845 ... 139
Malenthe (6), 1788.. 54
Malinda B. (9), 1869 365
Mamie L. (9), 1880.. 375
1376 Marcus R. (9), 1857 . 415
Marcus R. (10) 415
Margaret (7), 1811.. 185
Margaret (8), 1883.. 326
Margaret E. (9), 1845 386
Margaret G. (10), 1879 414
Margaret P. (7), 1825 128
Margaret S. (8), 1831 309
Margie (9), 1870.... 345
Margretta A. (7), 1838 143
Marguerite T. (9), 1893 388
Maria (6)..... 55
Maria (7)..... 128
Maria (7), 1820..... 132
Maria (7), 1823..... 184
Maria (8), 1806..... 229
Maria (8), 1829..... 232
Maria (9), 1863..... 329
Maria (9), 1850..... 345
Maria A. (7), 1814 .. 132
Maria E. (8), 1862 .. 327
Maria H. (9), 1871 .. 372
Maria J. (8), 1857... 262
Marian (7)..... 154
Marian (9), 1848.... 344
Marie A. (7), 1834 .. 125
Marietta (7) 115
Marietta (7), 1836 .. 185
Marietta C. (8), 1850 235
Mariette (8), 1846 .. 214
Marion (7), 1820.... 141
Marion (8)..... 114
Marion (8), 1870.... 310
Marion (9)..... 331
Marion D. (9), 1889 . 364
Marjorie B. (9), 1886. 371
Mark (9), 1883 349
Martha (6), 1787 ... 88
Martha (7), 1828 ... 110
Martha (7), 1818 ... 128
Martha (7), 1809 ... 185
Martha (8), 1836 ... 214
Martha (8), 1850 ... 228
Martha (9) 351
Martha (9), 1876 ... 387
Martha A. (7), 1824 . 130
Martha A. (7), 1829 . 136
Martha A. (8), 1843 . 216
Martha A. (8), 1856 . 246
Martha A. (8) 250
Martha A. (8), 1840 . 314
Martha A. (9), 1859 . 344
Martha H. (8), 1857. 260
Martha L. (8) 312
Martha S. (8), 1871 . 273
Martha W. (7), 1851. 141
820 Martin V. B. (7), 1839 280
Mary (3), 1671 16
Mary (3), 1673 17
Mary (3), 1699 17
Mary (3) 18
Mary (3), 1688 19
Mary (4), 1727 24
Mary (5), 1786 36
Mary (6), 1784 58
Mary (6), 1792 63
Mary (6), 1792 65
Mary (6), 1807 68
Mary (6), 1809 69
Mary (6), 1785 71
Mary (6), 1793 71
Mary (6) 71
Mary (6), 1800 75
Mary (6), 1780 89
Mary (6), 1800 93
Mary (7), 1806 113
Mary (7), 1809 124
Mary (7), 1812 126
Mary (7) 129
Mary (7), 1822 134
Mary (7), 1813 140
Mary (8), 1854 222
Mary (8), 1824 230
Mary A. (7), 1809... 108
Mary A. (7), 1813... 124
Mary A. (7), 1808... 132
Mary A. (7), 1843... 142
Mary A. (7), 1830... 143
Mary A. (7), 1836... 148
Mary A. (7), 1821... 155
Mary A. (7), 1818... 158
Mary A. (7), 1807... 183
Mary A (8), 1831... 221
Mary A. (8), 1836... 226
Mary A. (8), 1824... 231
Mary A. (8), 1857... 247
Mary A. (8), 1843... 250
Mary A. (8), 1866... 259

Mary A. (8), 1845 . . . 260
Mary A. (8), 1861 . . 279
Mary B. (8), 1869 . . . 273
Mary B. (8), 1846 . . . 307
Mary C. (7), 1828 . . . 134
Mary E. (7), 1832 . . . 110
Mary E. (7), 1816 . . . 123
Mary E. (7), 1833 . . . 139
Mary E. (7), 1839 . . . 139
Mary E. (7), 1854 . . . 142
Mary E. (7), 1834 . . . 145
Mary E. (7), 1832 . . . 155
Mary E. (7), 1840 . . . 193
Mary E. (8), 1839 . . . 232
Mary E. (8), 1835 . . . 235
Mary E. (8), 1836 . . . 248
Mary E. (8), 1847 . . . 254
Mary E. (8), 1858 . . . 255
Mary E. (8), 1912 . . . 275
Mary E. (8), 1857 . . . 282
Mary E. (8), 1819 . . . 308
Mary E. (8), 1859 . . . 327
Mary E. (8), 1843 . . . 309
Mary E. (9), 1860 . . . 345
Mary E. (9), 1885 . . . 363
Mary E. (10), 1884 . . 408
Mary F. (8), 1857 . . 264
Mary F. (8), 1863 . . 267
Mary F. J. (8), 1845. 263
Mary G. (7), 1837 . . . 153
Mary G. (8), 1828 . . . 229
Mary H. (7) 145
Mary J. (6), 1821 . . . 69
Mary J. (7) 129
Mary J. (7), 1826 . . . 130
Mary J. (7), 1848 . . . 135
Mary J. (8), 1846 . . . 214
Mary J. (8), 1850 . . . 215
Mary J. (8), 1837 . . . 216
Mary J. (8), 1833 . . . 259
Mary J. (8), 1859 . . . 314
Mary J. (9), 1851 . . . 333
Mary J. (9), 1890 . . . 375
Mary J. H. (7), 1841. 132
Mary L. (7), 1832 . . 143
Mary L. (7), 1843 . . 145
Mary L. (8), 1839 . . 228
Mary L. (8), 1854 . . 276
Mary M. (8), 1858 . . 257
Mary M. (8), 1847 . . 268
Mary O. (9), 1875 . . . 372
Mary P. (7), 1877 . . 128
Mary P. (8), 1879 . . 326
Mary R. (8), 1875 . . . 270
Mary S. (8), 1837 . . . 228
Mary S. (8), 1842 . . . 250
Mary V. (8), 1857 . . . 312
Maryetta (7), 1823 . . 110
Maryette A. (9), 1853 334
Mason (8), 1837 209
Matilda (7), 1829 . . . 155
Maude M. (9), 1885 . 387
Maurice E. (8), 1890 265
Maurice H. (8), 1865 225
Marzetta H. (8), 1845 314
Mattie (9), 1889 338
May E. (8), 1868 . . . 326
May L. (8), 1860 261
Medora L. (8), 1851 . 255
Mehitable (6), 1775 . 63
Mehitable (6), 1782 . 63
Mehitable (7), 1804 . 90
Mehitable (7), 1821 . 128
Mehitable A. (8), 1839 215
Mehitable F. (7), 1804 102
Mehitable F. (8), 1865 215
Melinda (7), 1830 . . 127
Melvin (8) 257
Mercy (5), 1787 40
Mercy (8), 1818 230
Merinda (7), 1826 . . . 110
1381 Merle (9), 1888 415
547 Micah (6), 1800 192
Mildred (8), 1897 . . . 272
Mildred (9), 1871 . . . 369
Mildred F. (10), 1889 406
Miles M. (9), 1852 . . 344
Millicent A. (8), 1868 259
Minerva (6), 1793 . . . 61
Minerva (8), 1848 . . . 313
Minnie (9), 1843 . . . 333
Minnie A. (8), 1868 . 252
Minnie A. (8), 1865 . 253
Minnie D. (9), 1892 . 365
Minnie E. (9), 1899 . . 337
Minnie J. (8), 1845 . 249
Miranda J. (9), 1835. 342
Miriam (6), 1789 71
Miriam (7), 1824 141
Moses (7), 1819 209
Moses A. (7), 1813 . . 125
1245 Moses A. (8), 1838 . . 387
Moses E. (9), 1830 . . 342
Myra J. (10), 1868 . . 399
Myron L. (8), 1869 . . 252
Myrtle A. (9), 1886 . . 338
Mystic M. (8), 1860 . 260
Murray O. (10), 1891 414

Nabby (6), 1796 65
Nahum P. (8), 1856 . 216
Nancy (5), 1780 36
Nancy (6), 1790 64
Nancy (6), 1789 65
Nancy (6), 1804 66
Nancy (6), 1812 75
Nancy (7), 1813 133
Nancy E. (8), 1842 . . 314
Nancy E. (9), 1827 . . 342
Nancy S. (8), 1837 . . 260
Nancy W. (6), 1804 . 66
Naomi B. (8), 1874 . . 276
60 Nathan (4), 1744 . . . 36
Nathan (5), 1769 . . . 36
Nathan (6), 1807 . . . 67
326 Nathan (6), 1785 . . . 124
337 Nathan (6), 1779 . . . 128
737 Nathan (7), 1802 . . . 259
Nathan E. (7), 1808 . 125
1148 Nathan J. (8), 1831 . 366
Nathan K. (8), 1829. 221
Nathan K. (9), 1841. 332
727 Nathan P. (7), 1825 . 255
143 Nathaniel (5), 1752 . 64
155 Nathaniel (5), 1776 . 68
Nathaniel (6), 1794 . 65
353 Nathaniel (6), 1777 . 132
Nathaniel (7), 1805 . 125
Nathaniel K. (7), 1832 141
327 Nathaniel W. (6), 1794 125
Nehemiah (6), 1794 . 58
Nellie (7) 154
Nellie (8) 126
Nellie (8), 1860 251
Nellie A. (9), 1866 . . . 387
Nellie E. (8), 1857 . . . 282
Nellie F. (8), 1859 . . . 281
Nellie F. (9), 1889 . . . 367
Nellie I. (8), 1868 . . . 261
Nellie V. (10), 1881 . . 406
775 Nelson (7), 1835 269
1252 Nelson (8), 1856 388
1048 Nelson R. (8), 1835 . . 342
Nettie A. (9), 1890 . . 337
696 Newell N. (7), 1819 . 246
575 Newton (7), 1813 . . . 214
716 Newton W. (7), 1827 251
Neva (8), 1893 310
1058 Nial R. (8), 1820 345
Noah (8), 1835 309
Nordahl N. (10), 1888 406
Norman (8), 1816 . . 230
1128 Norman (8), 1862 . . 362
Norman E. (9), 1886. 373
1181 Norman I. (8), 1859 . 373
698 Norman N. (8), 1827 247

Olive (5), 1764 33
Olive (6), 1788 60
Olive (6), 1784 58
Olive (7), 1813 184
Olive (9), 1875 335
Olive L. (9), 1875 . . . 345
Olive M. (9), 1890 . . . 362
217 Oliver (5), 1744 89
367 Oliver (6), 1799 136
399 Oliver (6), 1791 148
519 Oliver (6), 1774 184
Oliver (7), 1816 184
939 Oliver (7), 1813 312

Olivia (7), 1802 108
1166 Omar F. (8) 370
Ora (6), 1803 61
Ora I. (8) 257
Orilla J. (7), 1825 ... 131
277 Orin (6), 1786 109
1327 Orin E. (9), 1863 406
Orin F. (9), 1888 337
Orlado S. (8), 1855 .. 251
Orlando O. (7), 1817. 108
Orlando T. (7), 1842. 136
Orlean (8), 1849 310
650 Orlin (7), 1809 235
1015 Orlin (8), 1816 333
Orlin (10) 400
1300 Orlin J. (9), 1852 400
Orlin L. (9), 1871 ... 356
Orville M. (8), 1866 . 281
Oscar (10), 1893 408
1419 Oscar E. (10), 1872 .. 423
Oscar L. (9), 1899 .. 362
Otis (7) 115
Otis L. (7), 1815 115

Parmelia C. (7), 1820 126
Patience B. (8), 1812. 229
139 Paul (5), 1761 63
Paul (6), 1792 64
394 Paul (6), 1796 145
Paulina (7) 185
Paulina R. (8), 1835. 215
Pearl (9), 1886 351
Pearl J. (9), 1890 377
Penelope B. (8), 1831 308
1007 Percy H. (8), 1861 .. 331
Perez G. (8), 1825 ... 308
Perley A. (9), 1880 .. 350
Persis D. M. (6), 1812 68
322 Peter (6), 1776 123
Peter (9), 1854 333
947 Peter S. (7), 1817 ... 314
705 Peter U. (7), 1813 .. 249
Phineas (7), 1811 ... 115
Phoebe (4), 1722 24
Phoebe (5) 39
Phoebe (6), 1807 63
Phoebe H. (7), 1827 . 153
Phoebe L. (10), 1873 402
Phoebe W. (8), 1837. 308
Phillip (9), 1873 345
153 Pliny (5), 1772 68
Polly (6) 68
Polly (7), 1789 110
Prosper (9), 1856 ... 333
Rachel (4), 1721 23
Rachel (6), 1804 67
Rachel (6) 89
Rachel (7), 1795 111
Rachel (7), 1801 123
Rachel (7), 1822 125
Rachel (8), 1833 309
Ralph (9), 1881 373
Ralph (10), 1887 386
414 Randall (6), 1814 ... 153
Raymond (8), 1879 .. 269
Raymond E. (10),
1891 406
Rebecca (6), 1799 ... 66
Rebecca (6), 1810 ... 74
Rebecca (6) 89
Rebecca (7), 1815 .. 124
Rebecca (7), 1815 .. 126
Rebecca (8), 1844 .. 214
Rebecca (8), 1829 .. 232
Rebecca J. (9), 1891. 375
Rebecca T. (8), 1810. 229
Rebekah (7), 1810 .. 214
Rebekah (8), 1834 .. 308
Relief (5), 1777 36
216 Reuben (5), 1740 ... 88
Reuben (6), 1770 ... 88
Reuben (6) 90
Reuben (7) 129
929 Reuben (7), 1803 ... 309
Reuben (8), 1858 ... 311
352 Reuben H. (6), 1809. 131
Rhoda (7), 1817 102
Rhoda C. (7), 1812 . 124
Rhoda W. (7), 1835 . 155
Rhoena (7), 1823 214
Richard (10) 415
Richard C. (8), 1901. 266
1248 Richard H. (8), 1864. 387
Riley (7) 115
4 Robert (2), 1647 16
Robert (3) 17
136 Robert (5), 1748 61
321 Robert (6), 1775 123
Robert (7), 1800 123
1084 Robert (8), 1863 350
Robert (10), 1882 ... 415
Robert A. (8), 1862 .. 311
1392 Robert A. (9), 1874 .. 417
Robert O. (10), 1890. 407
701 Robertus F. (7), 1837 247
Roland E. (9), 1892 . 364
781 Rollinson (7), 1843 . 271
Romeo H. (10), 1889 400
Rosamond (8), 1816. 230
Rosannah (7), 1831 . 139
Rose (9), 1847 333
Rose L. (9), 1879 372
Rosetta (8), 1826 ... 232
Roxanna (7), 1821 .. 126
Roxanna A. (9), 1845 344
Roxalana (7), 1793 . 111
Royal O. (10), 1882 . 400
626 Royal S. (7), 1812 ... 228
Ruby (6), 1799 90
Ruby R. (8), 1887 ... 254
Rufus (6), 1785 65
600 Rufus (7) 221
Rufus W. (8), 1839 .. 222
Ruth (4), 1737 25
Ruth (5), 1763 38
Ruth (6), 1769 57
Ruth (9) 364
Ruth (9), 1891 364
Ruth (9), 1884 373

Sadie (9), 1869 335
Sadie A. (9), 1887 ... 337
Sally (6), 1783 54
Samuel (5), 1754 38
Samuel (6), 1801 65
418 Samuel (6), 1811 154
436 Samuel (6), 1792 158
Samuel (7), 1834 134
Samuel (7) 154
Samuel (8), 1820 230
Samuel (8), 1863 310
818 Sam'l B. (7), 1823 ... 280
1063 Samuel C. (8), 1833 . 346
389 Samuel D. (6), 1801 . 142
1055 Samuel D. (8), 1818 . 344
Samuel D. C. (9), 1876 344
719 Samuel F. (7), 1817 . 252
740 Samuel H. (7), 1820 . 260
1017 Sam'l J. (8), 1832 ... 334
1190 Samuel O. (8), 1866 . 375
728 Samuel P. (7), 1823 . 256
549 Samuel S. (6), 1807 . 193
932 Samuel S. (7), 1824 .. 310
Samuel T. (7), 1832 . 135
628 Sam'l W. (7), 1782 .. 229
721 Sam'l W. (7), 1833 .. 252
Sanford (8), 1848 ... 313
1294 Sanford E. (9), 1833. 399
Sara M. (8), 1860 ... 327
Sarah (3), 1685 16
Sarah (3), 1703 17
Sarah (3), 1688 18
Sarah (3), 1694 18
Sarah (3), 1690 19
Sarah (4), 1714 23
Sarah (4), 1737 25
Sarah (5), 1775 36
Sarah (5), 1743 38
Sarah (5) 39
Sarah (5), 1771 40
Sarah (6), 1776 50
Sarah (6), 1789 63
Sarah (6), 1781 63
Sarah (6), 1787 65
Sarah (6), 1788 66
Sarah (6), 1806 66
Sarah (6), 1795 67
Sarah (6), 1817 69
Sarah (6), 1794 71
Sarah (6), 1759 87

Sarah (6), 1782 88
Sarah (6), 1776 89
Sarah (6), 1797 90
Sarah (7), 1827 110
Sarah (7) 112
Sarah (7), 1798 114
Sarah (7), 1809 123
Sarah (7), 1833 142
Sarah (8) 231
Sarah (9), 1849 333
Sarah (9), 1855 368
Sarah (10), 1886 415
Sarah A. (7), 1820... 123
Sarah A. (7), 1813... 132
Sarah A. (7), 1821... 134
Sarah A. (7), 1831... 137
Sarah A. (8), 1840 .. 215
Sarah A. (9), 1839... 333
Sarah A. (9), 1839... 343
Sarah E. (7), 1830... 130
Sarah E. (7), 1843... 132
Sarah E. (7), 1830... 136
Sarah E. (7), 1833... 138
Sarah E. (7), 1827... 143
Sarah E. (7), 1859... 153
Sarah E. (7), 1807... 184
Sarah E. (8), 1843... 248
Sarah E. (8), 1851... 250
Sarah E. (9), 1862... 342
Sarah F. (8), 1840... 216
Sarah F. (8), 1841... 226
Sarah F. (8), 1850... 263
Sarah H. (8), 1822 .. 230
Sarah J. (8), 1849 ... 235
Sarah J. (8), 1850 ... 257
Sarah J. (9), 1862 ... 367
Sarah M. (7) 115
Sarah M. (7), 1831 .. 127
Sarah M. (7), 1831 .. 146
Sarah M. (7), 1820 .. 154
Sarah M. (8), 1864 .. 216
Sarah P. (8), 1855 .. 231
Sarah P. (9), 1855... 345
Sarah R. (7), 1829... 153
Sarah T. (8), 1834... 248
1002 Selden (8), 1849 330
366 Seneca (6), 1798 136
Seraph (6), 1785 65
Serifa (6), 1785 65
Seth A. (8), 1846.... 309
Seth E. (8), 1833.... 232
152 Sewall (5), 1769..... 68
Sewall (6)..... 68
Sidney (8), 1852 214
Sidney S. (8), 1816 .. 307
940 Silas B. (7), 1821.... 312
158 Simeon (5), 1785.... 69
296 Simon (6), 1790..... 115
369 Smith (6), 1804 136
Sophronia (7), 1802 . 114
Sophronia (8), 1807 . 229
Sophia P. (8), 1868.. 281
Stanley C. (8), 1885 . 272
68 Stephen (4), 1725 ... 39
113 Stehpen (5), 1754 ... 54
Stephen (6), 1809 ... 75
419 Stephen (6), 1780 ... 154
Stephen (7), 1828 ... 155
Stephen A. (8), 1835. 221
Stephen J. (9), 1894 . 375
Stillman F. (7), 1833. 193
991 Sumner B. (7), 1839 . 327
Susan (6), 1793 66
Susan (7), 1828 209
Susan A. (7), 1818... 103
Susan A. (8), 1842... 236
Susan D. (8), 1828 .. 308
Susan E. (7), 1818... 124
Susan E. (7), 1830... 145
Susan E. (7), 1836... 146
Susan F. (9), 1870... 386
Susan M. (7), 1824 .. 134
Susan M. (7), 1854 .. 257
Susan M. (7), 1852 .. 265
Susan M. H. (8),1857 307
Susan P. (8), 1843... 259
Susan W.(7), 1812... 115
Susanna (6), 1786... 75
Susie (10), 1891..... 408
Susie M. (9), 1881... 377
Sybil (6), 1773..... 53
Sybil W. (7), 1815... 108
776 Sylvester (7), 1838 .. 270

Tabitha (6), 1796 ... 64
Talcot P. (8), 1832 .. 221
Theodore (7), 1844.. 143
Thirza (7) 154
5 Thomas (2), 1648 ... 17
Thomas (3), 1691 ... 17
21 Thomas (3), 1675 ... 23
Thomas (4), 1729 ... 24
66 Thomas (4), 1729 ... 38
Thomas (5), 1767 ... 38
Thomas (5), 1751 ... 38
175 Thomas (5), 1759 ... 75
Thomas (6), 1788 ... 65
Thomas (6) 68
Thomas (6), 1792 ... 71
Thomas (6), 1788 ... 75
799 Thomas (7), 1829 ... 271
817 Thomas (7), 1809 ... 280
Thomas B. (8), 1845. 259
1377 Thomas B. (9), 1869. 415
416 Thomas J. (6), 1805 . 153
Thomas J. (7), 1842 . 155
1057 Thomas J. (8), 1825 . 344
Thomas L. (9), 1869. 342
Thomas R. (8), 1854. 222
1022 Thomas S. (8), 1841 . 335
Thomas W. (7), 1816 133
Thomas W. (7), 1819 155
323 Timothy (6), 1778 .. 123
Trevylvan A. (8), 1850 251
601 Truman (7), 1794 ... 221

249 Uriah (6), 1781 102
576 Uriah (7), 1806 215
Uriah (8), 1837 215

Varnum (6), 1806 ... 74
Vera C. (9), 1893.... 331
Vera G. (9), 1892 ... 375
Vera I. (9), 1887 377
Violette (7), 1787 ... 110
Viroqua M. (10),1882 400

270 Walter (6), 1784 107
Walter (7), 1821 153
Walter De F. (10), 1885 400
Walter H. (8), 1872.. 252
1140 Walter H. (8), 1871.. 365
1289 Walter H. (9), 1872.. 398
Walter J. (9), 1880 .. 388
1313 Walter L. (9), 1872.. 403
Walter M. (7) 135
757a Walter M. (7), 1851 . 265
813 Walter N. (7) 279
1380 Walter O. (9), 1886.. 415
1189 Walter W. (8), 1876 . 375
624 Warren (7), 1804.... 227
1286 Warren A. (8), 1866 . 397
Warren E. (8), 1856 . 255
Warren H. (8), 1861 . 253
Warren S. (9), 1893.. 362
Washington (6), 1784 61
324 Washington (6), 1786 124
706 Washington (7), 1814 249
976 Watson S. (7), 1838 . 321
Webster (9), 1876... 372
1176 Webster J. (8), 1840. 372
1180 Wellington (8), 1858. 373
627 Weston (7), 1779.... 228
Whitney C. (10) 415
Willard (7), 1829.... 126
Willard C. (8), 1857 . 281
344 Willard F. (6), 1803 . 130
Willard L. (9), 1870 . 387
19 William (3), 1694 ... 22
133 William (5), 1756 ... 60
141 William (5), 1764 ... 63
171 William (5), 1747 ... 73
William (6), 1779 ... 64
William (6) 71
William (6), 1784 ... 72
325 William (6), 1789 ... 124
335 William (6), 1793 ... 127
338 William (6), 1789 ... 128

358 William (6), 1793 ... 133
361 William (6), 1784 ... 134
517 William (6), 1760 ... 182
521 William (6), 1785 ... 184
William (7) 128
William (7), 1818 ... 185
723 William (7), 1839 ... 253
926 William (7), 1790 ... 307
1244 William (8), 1832 ... 386
711 Wm. A. (7), 1817... 250
Wm. A. (8), 1852... 310
Wm. A. (9), 1861... 351
559 Wm. B. (6), 1803... 209
Wm. B. (7), 1833... 130
Wm. B. (7), 1846... 153
Wm. B. (8), 1882... 326
988 Wm. C. (7), 1833... 326
Wm. C. (8), 1869... 364
Wm. C. (8), 1865... 280
1087 Wm. C. (8), 1831.. 351
Wm. D. (6), 1807... 70
Wm. D. (10), 1892.. 407
1136 Wm. E. (8), 1860... 364
1142 Wm. E. (8), 1869... 365
1081 Wm. F. (8), 1851... 350
William G. (7), 1835 146
747 Wm. G. (7), 1811 ... 262
1187 Wm. G. (8), 1876 ... 374
William H. (7)..... 128
William H. (7), 1841. 140
743 Wm. H. (7), 1847 ... 261
759 Wm. H. (7), 1829 ... 265
993 Wm. H. (7), 1827 ... 327
William H. (8), 1818. 230
William H. (8), 1838. 232
William H. (8), 1840. 307
William H. (8)..... 257
1183 William H. (8), 1871. 374
1243 William H. (8), 1840. 386
1382 William H. (9), 1882. 415
William H. H. (7), 1840 141
Wm. J. (7), 1812.... 103
Wm. J. (7), 1830.... 143
Wm. J. (8), 1844.... 265
William L. (7), 1853 . 175
William L. (9), 1878 . 350
William L. (9), 1892 . 375
1332 William L. (9), 1833 . 407
William M. (6), 1808 86
William M. (8), 1861 253
Wm. N. (8), 1824 ... 221
Wm. O. (8), 1880 ... 349
1251 Wm. O. (8), 1864.... 387
582 Wm. P. (7), 1827.... 216
Wm. P. (9), 1861.... 376
Wm. R. (8), 1846 ... 259
Wm. R. (8), 1868 ... 279
1078 Wm. R. (8), 1833 ... 349
Wm. S. (7), 1827.... 129
731 Wm. S. (7), 1831.... 254
Wm. S. (8), 1899.... 275
Wm. T. (6), 1797 ... 67
757 Wm. T. (7), 1811 ... 264
700 Wm. W. (7), 1831... 247
1194 Wm. W. (8), 1834... 376
1288 Wm. W. (9), 1868... 398
Willie (9) 364
Willie E. (9), 1878... 363
Willie G. (9), 1893 .. 337
1030 Willie H. (8), 1861 .. 337
1371 Willie W. (9), 1874 .. 414
Willis (9), 1853 345
Willis A. (8), 1858... 253
Willis M. (10), 1871 . 407
Willis P. (9), 1866... 345
Wilson S. (9), 1863 .. 345
722 Wilson W. (7), 1836 . 253
Winfield S. (7), 1863. 153
1185a Winfield S. (8), 1855. 374
Winfield S. (8), 1860. 257
Winfield S. (8), 1855. 268
Woodward (7)..... 129

162 Zaccheus (5), 1765 .. 71
397 Zaccheus (6), 1801 .. 146
25 Zachariah (3), 1697.. 25
637 Zebina (7), 1800 231
Zenas N. (6), 1800 .. 61
Zeepah (6), 1783.... 58
639 Zerah (7), 1804 232
1061 Zerah (8), 1832 345
Zerah F. (8), 1841... 232
Zerah G. (9), 1860... 345
341 Ziba (6), 1796 129
347 Ziba (6), 1794 130

COLEBURN FAMILY.

777 Albert O. (7), 1829 .. 270
778 John L. (7), 1833.... 270
24 Jonathan (3), 1693 .. 24
Julia X. (8), 1859 ... 270
Lena M. (8), 1857... 270
Mary (4), 1727 24
Minnie A. (8), 1863.. 270
Phoebe (4), 1722.... 24
Thomas (4), 1729 ... 24

ALLIED FAMILIES.

Abbott, 29, 47, 63, 78, 93, 147, 157, 162, 168, 175, 179, 187, 227, 240, 335.
Able 53
Ackler 333
Ackley 386
Acosta 122
Actus 300
Adair 398
Adams, 26, 28, 43, 53, 80, 101, 124, 125, 168, 172, 179, 218, 225, 250, 298, 311, 342, 393, 416.
Addams 27
Agard 220
Aiken 274
Albee 121
Alcott 262
Alden 386
Aldrich 82, 83, 173, 174
Allan 220
Allen, 32, 104, 122, 130, 133, 187, 210, 238, 239, 247, 269, 283, 286, 294, 330, 359, 393, 396.
Allis 245
Alsop 408
Ambrose 218
Ames, 86, 159, 284, 301, 307, 324, 376.
Anderson, 160, 235, 265, 285, 310, 350.
Andrews, 111, 115, 159, 317, 336, 349.
Andrus 389
Annis 85, 161, 362, 368
Anny 156
Ansart 180
Anthony 384
Applen 254
Archibald 221, 335
Armstrong 57
Arnold 226
Ashford 223
Atkins .. 59, 112, 119, 214, 222
Atkinson 85, 186, 275, 397
Atwood 74, 153, 217, 249
Austin, 101, 176, 248, 268, 277, 305, 347, 383, 397.
Averell 183
Averill ... 39, 76, 193, 308, 386
Avery 76, 410
Ayer ... 105, 166, 219, 231, 269
Ayres 37
Babbidge 375
Babcock 58, 120, 262, 266
Bach 342
Back 259
Backus 228, 325
Bacon 59, 179, 408
Badger 131
Bailey, 64, 74, 79, 80, 84, 90, 103, 124, 130, 139, 163, 168, 169, 188, 189, 209, 218, 282, 309, 310, 316, 364, 384.
Baker, 17, 78, 113, 160, 171, 193, 311, 336, 340, 356, 358, 406, 408, 414.
Balch 26
Baldwin 129, 249
Ball .. 34, 63, 111, 123, 151, 374
Ballard 119, 134, 162, 339
Balty 122
Bamford 149
Bampton 185
Bancroft, 41, 48, 64, 128, 164, 187, 339.
Bannister 407
Banta 405
Barager 300
Barclay 320
Barker, 43, 98, 99, 104, 105, 128, 169, 215, 216, 318, 324
Barmore 373
Barnaby 248
Barnard 141
Barnes 60, 106, 145, 355
Barr 104, 213
Barrett, 108, 125, 153, 302, 363, 370.
Barrington 82
Barron 29, 73
Barry 297
Barter 158
Bartholomew 371
Bartlett, 116, 131, 159, 165, 184, 260, 404.
Bartley 193
Barton 243, 354, 412
Basford 184
Basley 64
Bassett 361
Batchelder 260
Batchelor 237
Bates, 26, 51, 180, 189, 249, 414
Batten 253
Baxter 65
Bayles 224
Beal 64, 131, 293
Beals 393
Beaman 123
Beeman 66
Bean 182, 236, 264
Beane 346
Beard 298
Beattie 238
Beazee 394
Beck 408
Beckford 142
Beebe 420
Belding 176
Belknap 146
Bell 321, 331
Bellows 120
Bence 323
Benham 172
Bennett, 54, 101, 102, 170, 214, 233, 352, 357, 361, 378, 411
Benson 71, 75, 252
Bent 65, 113
Berges 174
Berkler 416
Berry, 319, 344, 352, 377, 411
Bertolf 139
Bibbins 55
Bickford 111, 157, 168, 343
Bicknell 98
Bigelow, 47, 68, 194, 217, 248, 291, 331.
Bill 54, 119
Billings 59, 225
Bills 152
Bingham 145
Birch 121
Bird 113, 171
Bisbee 92, 281
Bishop, 15, 16, 99, 115, 236, 350, 351.
Bissonette 417
Blackman, 70, 144, 309, 387
Blair, 67, 90, 139, 184, 185
Blaisdell 303, 351, 390
Blake, 142, 155, 232, 264, 377
Blalock 344
Blanchard, 89, 132, 142, 154, 155, 184, 260, 280, 289, 379
Blandin 273, 274
Bliss 230, 231, 272, 336
Blodget 179, 324
Blodgett 28, 211, 253
Blood, 15, 18, 24, 27, 40, 47, 91, 127, 226, 298.

Blount 284
(See also Blunt)
Boardman, 67, 314, 315, 340, 386.
Bodwell.... 85, 214, 363
Bogart..... 224, 336
Bohenphall 161
Boies 149
Boleyn 406
Bolinger..... 409
Bolles 100
Bond..... 67, 386
Bonnell 312
Booth.....67, 68, 267, 289
Borgervas 235
Bosworth..... 242
Botton 163
Boucher 369
Boutell..... 137, 138
Bowen..... 242, 409
Bowers, 37, 41, 93, 153, 168, 179, 319.
Bowker 275
Bowler 308
Bowley..... 283
Boyd..... 86, 135
Boyington 332
Boynton... 152, 174, 229, 248
Brabson 372
Brackett 281
Bradbury..... 185
Bradeen 213
Bradford..... 40, 83, 306
Bradley, 118, 145, 148, 181
Bradstreet... 38, 45, 90, 281
Brady..... 374
Bragg 407
Braley 157
Branch.....298, 348
Brandt 399
Braun..... 400
Brawn 36
Breed 162
Brenna..... 398
Brewer..... 35, 259
Brewster... 117, 293, 321
Bridge 286
Bridges..... 148
Brier..... 154
Briggs, 157, 220, 231, 233, 345
Brigham..... 60, 77, 404
Bright 216
Brink 240
Britton..... 315
Broadley 349
Brock..... 77, 234, 340, 416
Brolaski 263
Bronson 137
Brooke 270
Brooks, 69, 72, 96, 363, 371
Brown, 42, 69, 79, 82, 91, 94, 98, 100, 103, 117, 118, 130, 134, 140, 143, 146, 157, 163, 172, 173, 181, 185, 208, 213, 251, 259, 260, 283, 306, 308, 310, 325, 350, 353, 366, 367, 372, 378, 383, 387, 394, 404, 413.
Bruce, 22, 166, 221, 334, 352, 354, 371.
Bruley 268
Brunby 373
Bruner 221
Bryant..... 213, 292, 306
Buchanan 348
Buck..... 99, 132, 160
Bucker 363
Buckle 54
Bucklin 78
Buffington..... 58, 358
Bugbee..... 176, 409
Buker..... 385
Bullard..... 267
Bullock 161
Bullond..... 231, 345
Bundy 156
Bungs..... 189
Burbank, 64, 151, 173, 266, 356
Burch..... 223, 336
Burchell..... 392
Burdeck..... 237
Burdick 285
Burge 251
Burk..... 294
Burleigh..... 130
Burnap..... 220
Burnell..... 349
Burnham, 54, 111, 185, 215, 242, 292, 312, 392, 405.
Burns, 89, 103, 222, 235, 351
Burpee..... 48, 99, 154, 230
Burrill 214
Burroughs.....82, 327, 344
Burt 299
Burton 55
Burtt 187
Bush..... 136
Buss 108
Butler, 72, 79, 138, 163, 168, 169, 172, 213, 297.
Butterfield, 16, 25, 28, 41, 48, 49, 71, 79, 80, 87, 90, 99, 124, 182, 186, 281.
Butterick..... 21
Button..... 221
Butterworth 164
Buttrick..... 41, 214
Butts 107
Buxton..... 78
Buzzell..... 343
Byington 78
Byram 285
Byrkit 419

Cade..... 261
Cadwell 177
Cady 61
Caflish 297
Cahoon 62
Calderwood..... 208
Caldwell..... 69, 322, 347
Calef..... 100, 212
Calkins..... 221, 252
Call..... 185, 312
Callum..... 311
Calton 237
Cameron 164
Campbell, 38, 64, 74, 77, 83, 158, 246, 379, 380, 396.
Cannon 355
Carbine 130
Carey..... 261
Carkin 210, 327, 328
Carlisle..... 372
Carlton, 53, 73, 121, 161, 385
Carpenter 102, 116, 345
Carr, 219, 231, 232, 292, 293
Carrington..... 114, 234
Carroll 315
Carson 259, 297
Carswell..... 415
Carter, 35, 60, 70, 90, 92, 142, 163, 174, 220, 265, 267, 277, 335, 366.
Carver 226, 377
Casavant..... 181
Case, 58, 118, 221, 228, 286, 292, 394.
Casey..... 361
Cash..... 409
Cashman..... 109
Cass 404
Cassidy 312
Castle.....244, 265
Caswell 51, 69, 332
Cate.....138, 154, 362
Cathan..... 423
Catlin..... 384
Caythe..... 282
Caywood 413
Chadwick 135, 267
Chaffee... 219, 283, 297, 358
Chamberlain, 20, 69, 80, 145, 152, 156, 163, 186, 238, 266, 293, 354, 376.
Champlin..... 235
Champney..... 295
Chandler, 99, 119, 158, 169, 174, 181.
Chapin..... 138

Chapman, 288, 320, 331, 347, 348.
Chase, 35, 68, 72, 107, 135, 217, 218, 225, 253, 267, 274, 281
Cheadle 234
Cheatle 114
Cheever 126
Chenery 405
Cheney 131, 132, 221
Chesaman 229, 230
Chesley 355
Chichester 264
Child 58, 286
Childress 321
Childs 66, 115, 272, 298
Chrisholm 79
Chrisman 348
Chulebruck 357
Church 343, 406
Churchill 116, 236, 316, 385
Chute 39, 129
Cilley 292
Cisco 343
Claflin 78, 340, 405
Clancy 176
Clapp 129
Clark,—Clarke, 31, 80, 104, 121, 129, 151, 162, 171, 177, 209, 216, 221, 228, 231, 238, 241, 263, 276, 319, 321, 354, 373, 385, 404, 408.
Clauser 413
Clayton 372
Clement, 18, 28, 172, 181, 191, 298, 324, 422.
Clements 82
Cleveland 110, 315, 357
Clifford 136, 169, 344, 380
Clogston 124
Cloud 225
Clough 129, 338
Clouthier 330
Clover 128
Clyde 128
Cobb, 83, 241, 243, 291, 292, 297.
Cobleigh 246
Coffin 140
Coffitt 413
Cofran 322
Cogswell 229, 238
Coit 370
Colby 249, 278, 289
Cole, 30, 83, 86, 109, 212, 247, 339, 404.
Coles 57, 374
Collie 222
Collins 364
Collison 341
Colton 140
Conant, 22, 168, 216, 230, 292
Cone 351, 381
Conner 85
Connell 380
Cook, 58, 119, 189, 217, 243, 246, 339, 351, 405, 410.
Coolbroth 190
Coolidge 118
Cooper, 61, 132, 238, 245, 334
Copeland 351
Copp 231
Corbett 59
Corbin 33, 243
Corerdill 259, 265
Corey 55, 232, 418
Corliss 103, 246
Corning 179
Cornwell 332
Corsar 146
Cotterman 128
Cowperthwaite 209, 326
Couillard 135
Couney 340
Courtney 31
Covelius 382
Cover 291
Cox 282
Crabtree 393
Craddock 277
Craig 114, 234, 320, 348
Craige 340
Craiggen 153
Crain 93
Cram 248, 419
Crampton 177
Crandall 333
Crandell 139
Crandlemire 288
Crane 276, 320, 356
Crawford 235
Cressey 269
Crocker 77, 303
Crockett 51, 353
Crook 236
Crosby 25, 190, 192, 320
Cross, 107, 141, 157, 186, 191, 214, 283, 284.
Crowell, 185, 208, 261, 308, 323, 396.
Crowinshield 109
Cruff 239
Cull 361
Cullen 344
Culley 419
Cumberland 210
Cummings, 25, 28, 51, 71, 78, 87, 103, 132, 161, 193, 210, 231, 250, 261, 330, 353, 363, 392.
Cunningham 111
Currier, 30, 109, 167, 169, 252 288.
Curtis, 112, 132, 140, 289, 331, 344.
Cusick 367
Cutler 284, 307
Cutter, 104, 126, 132, 213, 233, 307.
Cutting 347
Cutts 89, 183, 184, 411

Dadmun 404
Daggett 50, 237, 246
Dailey 393
Daily 280
Dain, 111, 176, 211, 216, 317
Dakin 377
Dale 333
Dalton 312
Daly 64, 317
Dame 154
Damon 113, 244, 366
Dana 232
Dane 172
Danforth 164, 224, 292
Darby 36, 299, 373
Darling 339
Darrah 364
Darrance 301
Darrow 326, 354
Davenport, 151, 189, 236, 278, 279.
Davey 209
Davidson 351, 414
Davis, 22, 24, 71, 80, 124, 127, 156, 159, 166, 192, 213, 239, 246, 250, 257, 269, 284, 286, 287, 299, 315, 328, 333, 336, 348, 359, 362, 384, 394, 395, 400, 405, 419.
Davison 22
Daw 385
Dawson 325
Day, 28, 33, 36, 51, 86, 209, 248, 363, 377.
Dean 71, 228, 286
Deane 143
Deen 244
Deering 57, 136, 243
Delamater 370
Delano 179
Dempster 222
Dennett 98
Denning 167
Dennis 208
Denno 417
Densmore 230
Derby 69, 272, 307, 369
Derr 371
Despeaux 271

Deuel 335
Devereaux..... 234, 409
Dewey 237
DeWolfe 54
Dewing..... 242, 243
Dibble 284
Dickerman..... 126, 253
Dickey 294
Dickinson 225
Dikeman 405
Dill..... 369
Dillaway 280
Dillon..... 348
Dilloway 155
Dimond 365
Divoll..... 70
Dix 60
Doble 286
Dobson 251
Dodge, 56, 130, 153, 235, 274, 338, 339, 389.
Doe..... 160
Doersch 288
Dolbear 340
Donald..... 321
Donham..... 329
Donnell 135
Doolittle 156
Doty..... 401
Dougan 337
Douglas 363
Dow 404
Dowd 139
Dowling..... 99
Downer 369
Downing 215
Downs 156
Dowse 177
Dowville 122
Drake..... 68, 376
Draper..... 31, 296, 361
Dresser..... 33, 57
Drew..... 236, 308
Drummond 245
Drury..... 126, 252
Duff 421
Dunham.... 282, 356, 374
Dunkin 20
Dunlap..... 276, 315, 375
Dunn 225
Dunne 322
Dunning 322
Durant.... 38, 47, 95, 151
During 297
Durivage 412
Durkee..... 52, 109
Dustin....186, 218, 303, 343
Dutton..... 305
Duval..... 56
Dwight..... 190, 238
Dwyer 367
Dyer..... 78, 233

Eames..... 255, 304
Earl 108
Earle 223
Eastman.... 190, 343, 355, 380
Eaton, 26, 35, 44, 49, 66, 122, 176, 216, 294, 318, 363, 376
Eddy 253
Edgerton..... 60, 118, 120
Edmonds 381
Edmunds 21
Edwards, 57, 58, 59, 193, 240, 259, 367.
Eggleston..... 114
Ehlers..... 370
Eisenhower 276
Eldredge..... 90. 311
Eldsedge 244
Elinde 285
Ellingwood 165
Elliott, 212, 233, 274, 345, 389
Ellis, 35, 113, 152, 228, 250, 266
Ellison 234
Ellms 103
Elmore..... 259
Elms..... 171
Elwell..... 282
Emerson, 24, 39, 75, 84, 160, 177, 286, 339, 343.
Emery, 47, 96, 98, 153, 194, 279, 280, 289.
Engley 382
Ensley..... 256, 257
Erwin..... 398, 419
Estabrook 355
Estell 283
Estes..... 166, 249
Evans..... 253, 405
Everett 227
Ewing..... 118
Ezett 397

Fadden..... 288
Fagan..... 381
Fairbairn 347
Fairbanks..... 102, 283, 292
Fairbrother 381
Fairclough..... 102
Fairfield..... 69, 219
Farley, 24, 49, 125, 152, 252, 353, 366.
Farmer..... 125
Farnam 332
Farnham 343
Farnow 232
Farnsworth, 69, 74, 122, 378
Farr..... 62, 126, 180
Farrar 77
Farrell 346
Farrington.... 277, 296, 308
Farwell..... 17, 27, 41, 246
Faulkner 247
Faunce..... 317
Fay..... 229, 275
Felch 343
Fellows..... 290
Felton 262
Fenner 312
Fernald..... 135, 386
Ferrin..... 300
Ficher..... 404
Field..... 64, 247, 279, 295
Fields 173
Fifield..... 111
Finn..... 294, 356
Fish, 79, 148, 260, 276, 285
Fisher..... 62, 241, 364
Fisk..... 134, 156
Fiske 62
Fitts..... 216, 242
Flagg, 38, 96, 113, 130, 291
Flanders.... 39, 85, 182, 391
Fletcher, 68, 80, 91, 94, 95, 174, 177, 187, 216, 231, 328, 352, 383.
Flint, 50, 95, 169, 171, 175, 318
Flitner..... 45, 183
Florence..... 347
Floyd..... 216, 233, 282
Flynn 40
Fogg..... 214
Follansbee.... 176, 184, 300
Folsom..... 314, 331
Foote 140
Ford, 48, 52, 84, 190, 212, 341
Forest..... 154
Forrester 320
Forsholm 306
Fosdick 263
Foskett 33
Foss..... 50, 104, 253, 317
Foster, 27, 39, 84, 99, 102, 115, 128, 133, 165, 192, 215, 216, 219, 261, 302, 307.
Fowle 281
Fowler, 127, 185, 254, 389
Fox, 24, 29, 64, 85, 95, 167, 306, 368, 371, 392.
Foxcroft..... 31
Foye..... 238, 388
Franch 78
Francis..... 109, 394
Franklin..... 227
Frazer 392
Freeman..... 209, 233
French, 22, 23, 45, 61, 84, 134, 157, 159, 175, 176, 225, 289, 342, 351, 397, 403, 405, 409, 421.

Freudeman 417
Frick 299
Frisbie 240
Frye..... 28, 114, 193
Fuller, 34, 35, 36, 53, 112, 157, 159,228,272,276,314,343,402.
Furber..... 289, 290

Gaffield 237
Gage..... 84, 228, 229
Gale 39
Gallaway 121
Gallup..... 142, 411
Gammell 132
Gano 348
Gans..... 263
Gardiner 159
Gardner, 115, 158, 159, 219, 232, 262.
Garfield..... 65, 126, 262
Garland..... 303, 378
Garven..... 253
Garvin 179
Gaskell..... 243
Gassett..... 229, 250
Gates.... 139, 168, 235, 298
Gatline..... 142
Gaubert..... 185, 312
Gearing 269
Geer..... 55, 76
George..... 249, 351, 411
Gerry 187
Geyer..... 84, 401
Gibbs..... 119, 136, 333
Gibson..... 69, 82, 297
Giffen 344
Gilbert..... 92, 378
Gilchrist..... 320
Gile..... 233
Giles..... 215, 265
Gilfillan 276, 412
Gill 356
Gillette..... 143
Gillingham 153
Gillis..... 158
Gilman..... 38, 79, 322
Gilmore 283
Gilsey..... 341
Gilson..... 74, 151, 248
Gired 44
Gishkowski 417
Gleason..... 65, 294
Glidden..... 292, 410
Gline 329
Goddard..... 33, 136
Goel 71
Goff 294
Golding 421
Goldsmith 152
Goodell..... 399, 407
Goodhue.... 50, 169, 171, 292
Goodrich..... 107, 295, 335
Goodwin, 98, 221, 229, 279, 283
Googins 316
Gooking..... 31
Gordon, 146, 163, 311, 388, 410
Gore 306
Gorman 332
Goss 130
Gould, 45, 82, 172, 212, 274, 358
Gove..... 306
Gowdy 384
Graff..... 332, 399
Graham..... 74, 327
Grandey..... 354
Grane..... 332, 399
Grant, 100, 109, 219, 364, 390
Graves, 278, 308, 309, 325, 397
Greathouse 371
Greeley 84
Green, 24, 45, 55, 155, 230, 231, 231, 239, 281, 328, 421.
Greene..... 78, 263
Greening 128
Greenleaf..... 31, 152, 188
Greenman 59
Greenough..... 93
Greensides..... 329
Greenslit 53
Greenwood..... 141, 364
Greer 257
Gregg 240, 267
Gregory 394
Grenier..... 381
Grey..... 64, 158, 159, 392
Gridley..... 281
Griffin....47, 60, 170, 247
Griggs 228
Griswold 242
Groat 272
Groesbeck..... 134, 264
Grover..... 296, 297, 386
Guernsey 182
Guild 306
Guptill 104
Guthrie 367

Haas..... 323
Hackman..... 371
Hadley..... 80, 215, 279, 301
Haff 178
Hagar..... 154
Haggerty 311
Hahn..... 224, 337
Haines..... 154, 328, 347
Hale....26, 87, 126, 307, 384
Hales 38
Hall, 43, 66, 67, 119, 176, 181, 182, 186, 225, 233, 260, 290, 291, 386, 387, 398.
Hallett 243
Hallisey 414
Ham..... 185, 218
Hamblein..... 189
Hamblet, 43, 49, 155, 168, 286, 293.
Hamilton..... 415
Hammett..... 305
Hammon 270
Hammond..... 21, 90, 189
Hancock 189
Hand 238
Hanks 408
Hannah 68
Hanscom..... 51, 180, 304
Hanson 411
Hard..... 138
Harding..... 317, 339
Hardwick..... 130
Hardy, 34, 49, 61, 74, 81, 83, 124, 126, 131, 167, 177, 178, 180, 250, 252, 314, 351.
Hare..... 368
Hargraves 416
Harkness 351
Harper..... 300, 399, 415
Harrington 234
Harris, 33, 46, 50, 61, 71, 85, 101, 106, 114, 212, 213, 221, 305, 310, 314, 363, 393, 416.
Harrison..... 99, 421
Harriss..... 18
Hart, 166, 169, 174, 269, 382
Hartshorn..... 384, 396
Harvey, 35, 90, 119, 131, 164, 321, 369.
Harwood..... 17, 22, 346
Haseltine 86
Haskell..... 187, 227, 263
Hasker 269
Haskill 286
Haskins 346
Hasted..... 134, 143
Hastings, 113, 128, 140, 141, 233, 236, 246, 252, 343.
Hasty 391
Hatch..... 75, 89, 232, 253
Hathaway..... 69, 154, 280
Hathorn..... 183
Havens..... 163
Hawes 143, 370
Hawkins..... 209, 226, 348
Hawkes..... 410, 417
Hawks..... 37, 400
Hawley 225
Haworth 271
Hawthorne 406
Hayden..... 106, 250
Hayes....108, 214, 223, 302
Haynes..... 266

Hayward..... 21, 250
Hazeltine..... 214
Head 404
Headly..... 34
Heald.....158, 281, 320, 344
Heard..... 62
Heath..... 54, 327, 311, 351
Heaton..... 31
Hebard..... 54, 76
Hedge..... 234
Hemingway..... 92
Henderson.... 168, 244, 327
Hendrick 269
Hendricks 374
Hensley 102
Herbert 143
Heritage..... 269
Herrick, 48, 50, 134, 178, 222
Hett 21
Hewitt 374
Hibbard..... 76
Hicks 239
Higgins, 71, 211, 257, 328, 344
Higley 314
Hildreth, 20, 28, 39, 45, 47, 50, 79, 80, 92, 93, 172, 250, 259, 282, 363, 374, 390.
Hill, 31, 43, 53, 71, 84, 112, 218, 219, 234, 243, 250, 293, 349, 368.
Hilliard..... 138, 141
Hillier..... 240
Hills..... 71, 266, 366
Hilton 385
Hiltz..... 276
Hinckley 50
Hinkley 182
Hinkson..... 376
Hitchcock.... 156, 224, 354
Hitts..... 120
Hoag 220
Hoar 133
Hobart..... 34, 36, 74
Hobbs..... 39, 55, 393
Hobort..... 63
Hodge 261
Hodgeman..... 82
Hodgen 113
Hodgkins..... 87, 208
Hoggart 373
Holbrook..... 185, 312, 405
Holcomb..... 264, 294
Holden, 71, 72, 79, 122, 124, 182, 211.
Hollisten 362
Hollister..... 121, 122
Holman 247
Holmes, 105, 281, 340, 344, 362, 376.
Holster..... 379
Holt, 30, 40, 128, 249, 341, 342, 402.
Holton 119
Holtz 412
Holtzman 107
Homer 163
Hood..... 312, 348
Hooker..... 379
Hope..... 133, 135, 265
Hopkins.... 108, 220, 246, 260
Horn..... 371, 411
Horns..... 422
Hoskins 276
Hosley 66, 327
Hosmer 223
Hotchkiss..... 106, 246
Houdlette 184
Houghton, 36, 69, 119, 129, 169, 217.
House..... 400
Housley..... 137, 138
Hovey 341
How 61
Howard, 53, 59, 126, 140, 143, 246, 249, 272, 281, 312, 314, 338, 394, 404.
Howdeshell 409
Howe, 77, 98, 111, 159, 217, 219, 247, 314, 355, 387, 406
Howell..... 325, 357
Howes..... 76, 219
Howland, 220, 224, 333, 334, 391.
Howser..... 408
Hoyt, 111, 137, 192, 232, 396
Hubbard, 114, 246, 262, 285, 362.
Huff 192
Huffmaster, 127, 256, 257, 320
Hughes..... 320
Hull 343
Humphrey..... 366
Hungerford 283
Hunt.... 65, 66, 157, 222, 263
Hunter..... 239
Huntington 230
Huntley..... 266, 297, 376
Huntress..... 78, 161, 162
Hurd.... 55, 74, 98, 153, 208
Hurlburtt..... 288
Huse..... 134, 306
Hussey..... 50, 154
Husted..... 143
Huston..... 118
Hutchins..... 175, 212
Hutchinson, 170, 305, 322, 344
Hutton..... 371
Hyde..... 66, 116, 254, 365
Hyderille 176
Ingalls..... 59, 158, 159, 350
Ingersoll..... 191
Ingham 412
Inglehart 418
Ingraham..... 310, 317
Innis..... 335
Irish 338

Jackson..... 45, 103, 217
Jacobs..... 181, 399
Jacobson 399
James..... 366, 404
Jameson, 87, 162, 307, 353, 406
Jamieson 374
Jaques 175
Jaquith..... 285, 390
Jardoe 345
Jarrett 259
Jarvis 414
Jay 321
Jazinskey..... 244
Jeffers..... 110, 338
Jefferson 354
Jell 297
Jellison..... 351
Jenkins..... 209, 359, 393
Jennings..... 55, 231
Jennup..... 224
Jessup 359
Jewell..... 44, 105, 224
Jewett, 26, 62, 63, 124, 125, 177, 181, 183, 262, 276, 300, 318
Johnson, 26, 35, 40, 61, 66, 86, 98, 103, 109, 115, 121, 138, 143, 181, 187, 222, 261, 278, 319, 394, 418.
Johnston..... 24, 300
Jonathan 420
Jones, 23, 24, 29, 30, 41, 64, 72, 73, 86, 94, 108, 117, 132, 148, 151, 164, 166, 171, 174, 175, 181, 190, 191, 211, 214, 224, 236, 266, 276, 287, 289, 298, 319, 324, 339, 362, 363, 381, 396, 418, 421.
Jordan..... 160, 332
Joy 247
Judd..... 160, 224
Judge 130

Kaiser 304
Kean 314
Keay..... 50, 104
Keeler 242
Keene..... 71, 101, 105, 213
Keepers 383
Keith 372
Kelley, 176, 216, 220, 243, 270, 299, 363.

Kellogg 109
Kelly 364
Kelton..... 246, 361
Kemp..... 74, 246, 392
Kempston 117
Kendall, 36, 43, 61, 116, 137, 368.
Kendrick 287
Keniston 215
Kennedy, ... 31, 323, 325, 333
Kenney.....132, 254, 377
Kent..... 248, 353
Keoch..... 127
Kerr..... 258, 293
Kershner 391
Kertz 268
Kettrell 253
Keyes..... 39, 176, 278, 321
Kibbe..... 221
Kidd..... 348
Kidder, 71, 162, 216, 319, 321
Kilburn 262
Kilham..... 63
Kimball, 43, 68, 172, 181, 193, 215, 218, 260, 285, 305, 322, 324, 413.
Kimmear..... 327
Kimmens..... 370
King..... 70
Kingman..... 214
Kingsbury.....60, 117, 273
Kingsland 420
Kinney..... 123, 257, 258, 282
Kinsey..... 361
Kirby..... 157
Kirkby..... 334
Kirkpatrick..... 185, 376
Kizer 260
Kline 371
Knapp 120, 281
Knight 126, 141, 156, 247, 309
Knowles..... 302, 377
Knowlton 59, 216, 227
Kropp 372
Kucher..... 368
Kyes..... 291

Labree 51
Ladd.....125, 148, 221
Lafferty..... 371
Lafrancois..... 351
Lake..... 142
Lakeman..... 82
Lakin..... 70, 210
Lamb..... 340
Lamkin 151
Lamphere 345
Lancaster..... 285, 301
Lander..... 47, 50, 51, 101
Landers 120
Lane, 159, 290, 316, 344, 391
Langley 157
Langmaid 110
Langton..... 18
Lannigan..... 222
Lapham..... 151
Larabee 103
Larcom 292
Large 128
Larned.....60, 132, 242
Larrabee 51, 105
Lathrop..... 301
Laughton..... 406
Laurence 282
Law 370, 394
Lawrence, 70, 108, 181, 183, 223, 286, 311.
Lawton 334, 407
Layton..... 374
Lazell..... 86
Leach..... 158
Lear 272
Learned..... 293
Leary..... 294, 391
Leasure 383
Leathers..... 319, 407
Leavens..... 117
Leavet 132
Leavitt..... 286
LeBarron..... 361
Lee 58, 304
Leeman 34
Leggett 23
Leighton 96
Leonard.....98, 162
Lenfest..... 30
Lerchi..... 245
Le Seuer..... 141, 217
Leshuer 103
Leslie 251
Letham 320
Letterhouse..... 127
Levansaler..... 190
Leverett..... 74
Lewes..... 369
Lewis, 69, 88, 109, 184, 236, 270, 276, 278, 306, 319, 341, 358, 386.
Libbey..... 109, 224
Libby 105, 340
Lilley 76
Lillyman 262
Lincoln..... 136, 138
Lindall 164
Lindsay 164
Lindsley..... 188
Lindsly..... 291
Litchfield..... 59
Little..... 121, 124, 282
Littlehale..... 16, 315, 394
Livermore 55
Livingston..... 214, 370
Llewellyn..... 372
Locke 138
Lockey..... 136
Lockwood 271
Lodge..... 251
Logan..... 132
Loker 64
Lombard..... 77, 352
Long..... 131, 401, 414
Loomis..... 386
Lord, 130, 237, 343, 347, 353
Loud..... 88, 169
Lougee 418
Lovejoy, 102, 116, 123, 124, 248, 363.
Lovell..... 243
Lowell..... 26, 76, 212
Lowry 365
Lucas..... 127, 256
Lull..... 367
Lund..... 37, 152, 327
Lunt..... 163, 308, 419
Lyeth 163
Lyman..... 76, 128
Lynch..... 319
Lynde..... 186
Lyon..... 104, 168, 312

Macarty..... 389
Macauly 383
Mack 270
Mackenzie..... 216, 265
Mackres..... 129
Madden 414
Magoon..... 294, 295
Mahar 388
Makepeace 240
Mallard 346
Mallette..... 245
Mallory 132
Mallum 411
Maloney 228
Malott 323
Maloy 350
Malvy 235
Malyhun 120
Manderson 379
Mandis..... 153
Manghan..... 263
Manley..... 242, 301, 357
Mann..... 309, 392
Manning, 242, 243, 305, 340
Mansfield....22, 59, 121, 153
Mansur..... 94, 290
Manuel..... 128, 310
Marble..... 310
March..... 86, 126
Marcy 352

Mariane..... 368
Marr..... 226
Marsaw 350
Marsh, 57, 75, 87, 90, 160, 406, 410.
Marshall, 49, 66, 82, 84, 99, 102, 164, 166, 178, 180, 182, 232, 291, 314, 324, 327, 346, 350.
Marson 388
Marsrr 384
Marston..... 96, 171, 208
Martaine 193
Martin, 140, 186, 215, 239, 240, 260, 287, 301, 304, 354
Marvel..... 216, 363
Marvin..... 321
Mason, 40, 56, 58, 70, 77, 90, 106, 118, 129, 229.
Massey..... 45, 49
Masterman 336
Mather..... 133
Matthews....40, 77, 143, 327
Mattison 420
Mattson..... 402
Maughan..... 368
Maxey 313
Maxon 139
Maxwell.... 109, 332, 350, 382
May..... 23, 75
Maynard..... 331, 343
Mayo 386
McAlister.....191, 362, 407
McArthur..... 238, 281
McCann..... 249
McCauley 149
McCausland 89
McClish..... 253
McClintock..... 300
McCloud 394
McCluer 300
McClure 56
McCurdy..... 310
McCutchen 327
McCutcheon 330
McDaniels..... 316
McDermott 392
McDolluff 302
McDonald..... 261
McDormand 320
McDuffie 169
McEldowney..... 276
McEntee 98
McFadden..... 308
McFarlan..... 86, 192
McFarland, 135, 229, 279, 378
McGilvray..... 299
McGrath 85
McGuinness 215
McGuire..... 130, 357
McGurk..... 262
McIntier 118
McIntire 151
McIntosh..... 152, 377
McKay 174
McKenney 329
McKibben..... 409
McKnight 122
McKown 323
McKusick 104
McLaughlin 257
McLean 290
McLellan..... 93
McLeod 135
McManus..... 189, 250
McMurphy 365
McNabb 413
McPherson 239
Meacham..... 63, 258
Meader 92
Mears..... 118
Medlar..... 118
Melendy 125
Melinn 82
Mellick..... 371
Mellish..... 247, 362
Melvin 346
Menage 321
Mengel..... 258
Merriam 266
Merrifield..... 235, 350
Merrill, 62, 64, 79, 95, 98, 103, 105, 154, 190, 215, 240, 250, 268, 289, 299, 317, 377, 380, 396.
Merriman 309
Mery 189
Meserve..... 342
Meserton 283
Messinger 268
Metcalf.....189, 240
Michell 409
Middaugh..... 244, 335, 371
Middleton 300
Miles..... 110, 219, 235
Millard..... 294, 342
Miller, 66, 99, 106, 108, 121, 124, 143, 149, 195, 262, 282, 358, 402, 417.
Millington 222
Mills..... 186, 408
Milner 319
Minor..... 297
Minot..... 99, 125
Mitchell, 148, 156, 176, 267, 292, 326, 384, 402.
Mixer 339
Moe 243
Moneton 209
Monk 275
Monroe 271
Monty 292
Mooar 124
Moody..... 49, 181, 313
Mooers..... 238
Moon 415
Moor..... 65, 262, 296
Moore, 22, 65, 69, 93, 108, 110, 131, 135, 162, 169, 175, 185, 243, 244, 248, 347, 348, 361
Moranville..... 413
Morean 364
Morey..... 110, 116, 226
Morgan, 79, 137, 209, 241, 301, 362, 405.
Morrill..... 94, 102, 192
Morrison..... 85, 141, 172
Morse, 59, 86, 129, 135, 146, 157, 317.
Morton..... 285, 400
Moseley 55
Mosely..... 117
Mosher..... 155, 301
Moss..... 346
Mossman..... 278
Moulton..... 214, 215, 340
Mowatt 369
Mower 50
Moxley..... 389
MulConner 357
Mulks..... 244
Mullins 414
Mumford..... 354
Munger 244
Murch 190
Murkland 330
Murphy..... 220, 221, 270
Murray 89
Murrey 39
Murtha 277
Muzzey..... 153, 279, 293
Myers.....50, 82, 109
Myes 312
Myrick..... 280

Napier 321
Nash..... 61, 106, 134
Nason..... 156, 213
Nathans..... 414
Nauman..... 420
Naylor..... 212, 372
Nayne 311
Neadle 253
Neally 386
Neff..... 226, 228, 341, 342
Nelson..... 26, 76, 125, 270
Nesmith..... 85, 179, 290
Nettle..... 345
Nettleton..... 237

Nevens 85
Neville 415
Nevins 127
New 261
Newell 341
Newhall 103
Newman..... 159, 286
Newmann 189
Newton, 115, 152, 214, 238, 265, 299.
Nial 167
Nichols, 57, 69, 109, 119, 151, 173, 239, 307, 376.
Niles..... 222
Norcross 143
Norris..... 297, 400
Northly 66
Norton..... 268, 294, 297
Nott 127
Nottage 347
Nourse..... 136, 284
Noyes, 88, 124, 254, 312, 339
Nudd 306
Nulton..... 349, 409
Nutting 217
Nye..... 82, 148, 173
Nygiaerdel 398

Oakes 182
Oakley 221
Ober 124
Obrien..... 148, 263
O'Dell 115
Older 268
Olds 332
Oliver..... 420
Olmstead..... 120, 305
Olney 114
Olson 420
O'Neil 335
Orcutt..... 418, 423
Order 54
Ordway 290
Orton 106
Osborne..... 74, 383
Osfield 346
Osgood, 25, 49, 119, 167, 194, 241, 387, 414.
Osman 322
Osmer..... 237
Ostrom..... 369
Otis..... 135
Overton 358
Owen..... 54, 157, 158, 218
Owens 157

Packard 380
Paddock..... 387
Page, 85, 122, 176, 241, 267, 318, 346, 421.
Paige 53
Paine 369
Palmer, 54, 220, 248, 332, 415
Palmerston 400
Parham 172
Park..... 247, 365, 370
Parker, 35, 38, 46, 47, 55, 57, 78, 86, 90, 95, 98, 123, 125, 138, 143, 148, 151, 164, 166, 169, 189, 223, 226, 229, 237, 239, 259, 284, 292, 332, 333, 370, 373, 382, 421.
Parkhurst..... 28, 40, 156
Parkinson 365
Parks 90
Parmelee 354
Parmenter..... 368, 411
Parr 287
Parrish..... 107, 111
Parsons.... 31, 139, 169, 183
Partridge 316
Pasgale..... 153
Patch, 123, 227, 250, 251, 376, 414.
Patchen 265
Patten..... 154, 303, 366
Patterson, 59, 167, 248, 249, 342.
Paul 250
Paupar..... 392
Payne..... 215
Peabody, 48, 178, 192, 220, 320, 333.
Peach 393
Peacock 387
Pearl..... 413
Pearson..... 109, 149, 211
Pease 329
Peaslee..... 175, 279, 280
Peck, 66, 221, 302, 371, 380, 419.
Peebles..... 163, 293
Peet 391
Pelton 239
Peltz..... 417
Pemberton..... 32
Pendleton..... 338, 386
Penfield 272
Penn..... 125
Penniman 235
Pennock..... 338, 404
Pepper 195
Percival 401
Perham.. 26, 82, 94, 324, 366
Perkins..... 76, 242
Perley..... 99
Perrin..... 116
Perry, 62, 109, 119, 137, 163, 241, 342.
Persons 225
Pettie 229
Pettingill.. 51, 101, 145, 217
Petrie 224
Pettitt 265
Peva 387
Pew 373
Phair 261
Phelps, 63, 110, 127, 128, 146, 166, 256, 402.
Phenix 387
Philbrick..... 328, 381
Phillips..... 109, 171
Phinney 59
Phoenix 413
Pickens 154
Pierce, 32, 47, 65, 91, 113, 126, 137, 138, 166, 192, 211, 234, 252, 291, 298, 297, 301, 304, 336, 343.
Pierson..... 289
Pike, 76, 124, 210, 236, 268, 277
Pilet 143
Pilkington 408
Pilsbury..... 348
Pinkham 287
Pinner 401
Pitcher..... 117, 118
Pittman 413
Pitts 208
Placey 242
Plankington 110
Platt..... 85, 220
Platts..... 90, 171
Plumb..... 120, 221, 335
Plummer 84, 178
Poland 130
Pollard, 71, 82, 132, 144, 145, 172, 318.
Polley..... 23, 69
Pooler..... 194
Poor 194
Pond..... 117, 140
Port 120
Porter, 107, 116, 128, 185, 252, 406.
Post..... 237, 244
Potter.... 115, 118, 240, 336
Powell 396
Powers, 110, 123, 128, 216, 387
Pratt..... 224, 233, 378
Preble..... 388
Prentice 387
Prentiss 185
Prescott..... 286, 344
Preston..... 53, 155, 349
Price..... 383
Priest 293
Prilay..... 208
Priley 98
Prince..... 171, 392

Prior..... 115
Pritchard..... 416
Proctor..... 71
Pruden..... 219
Puffer..... 136
Purington 225
Punt..... 127, 253
Putnam, 119, 151, 239, 247, 277, 382.
Putney 155, 229, 277
Pye..... 391

Quackenbush.... 224, 356, 412
Queen..... 82, 172
Quick 306
Quimby..... 306, 412
Quinn..... 377
Quint 366

Rackley 218
Rake..... 371
Rainey 120
Ramsdell..... 224, 298
Rand 179
Randall.... 108, 224, 332, 340
Rathburn..... 229, 269
Raven 115
Rawlins 31
Rawn 408
Rawson 220
Ray 177
Raymond..... 223, 251
Rea..... 312
Read..... 15
Record 51
Reddington 163
Reed, 16, 23, 65, 81, 82, 90, 108, 121, 131, 133, 153, 162, 171, 209, 229, 251, 253, 346, 388, 399.
Reid 418
Remick 155
Resign 217
Reter 305
Rexford 262
Reynolds.... 58, 120, 175, 411
Rhodes..... 363
Rice, 107, 129, 136, 167, 176, 219, 221, 241, 278, 279, 289, 363, 383, 384, 410.
Rich 22, 109, 252
Richards 171
Richardson, 15, 17, 18, 19, 25, 26, 27, 28, 41, 42, 44, 45, 46, 48, 49, 50, 72, 91, 92, 93, 108, 134, 137, 142, 154, 172, 174, 178, 179, 180, 181, 208, 212, 214, 218, 276, 279, 303, 305, 314, 370, 418.
Richmond..... 364, 411
Rideout 248
Rider..... 68, 173
Ridgeway 31
Ridley 375
Riggs 317
Riley..... 99, 250, 319, 352
Ripley..... 363, 370, 376
Robbins.... 80, 157, 166, 227
Roberson 235
Roberts, 130, 323, 328, 373, 380, 401.
Robie..... 238, 275
Robinson, 53, 68, 82, 158, 160, 218, 227, 235, 265, 279, 280, 413, 417.
Rockwood..... 226, 404
Rogers, 153, 270, 283, 321, 355
Roleofson..... 348
Rolfe..... 17, 169
Rollings 81
Rollins, 68, 89, 184, 223, 310
Root..... 236, 343
Roper..... 416
Rosa..... 402
Rose..... 349, 402
Rosencrantz 120
Ross..... 151, 381
Rouf..... 15, 17
Rounds 287
Rowe..... 286, 329
Rowell..... 319, 336
Rublee 177
Rugg..... 36, 136, 262, 266
Ruggles 51
Ruland..... 68
Rundlett..... 314, 315
Runnells 231
Rushton..... 406
Russ 116, 237
Russell, 30, 55, 125, 176, 188, 212, 251, 287.
Rust..... 230, 385
Ryan..... 192, 251

Sabin 332
Sadd..... 68
Safford 209
Sainsbury 332
Salisbury 224
Salls 411
Sally..... 114
Salmon..... 382
Salnave..... 269, 335
Sampson..... 233, 285
Sanathan 68
Sanborn, 76, 127, 159, 280, 287, 318.
Sanders 328
Sargeant 164
Sargent, 217, 218, 247, 248, 362, 410.
Sarvey 350
Saul 121
Saunders... 157, 297, 299, 328
Savage 408
Savery 235
Sawtell..... 130, 364
Sawyer, 35, 38, 70, 102, 103, 110, 157, 158, 173, 189, 217, 235, 291, 317, 347, 351, 399
Saxton..... 52, 132
Scales 155
Scheffer 223
Schroeder..... 312
Schuckenburger 382
Schultz..... 416
Scott, 31, 33, 272, 344, 348, 349, 367, 368, 405.
Scrivener 277
Seabury 219
Sealey..... 301
Searle..... 90, 164
Searles 124
Searls 379
Seaver..... 99, 142, 261
Seavy..... 86, 235
Secomb 151
Seggins..... 367
Seifert 419
Seiferth 175
Sellwood 348
Senna 193
Senne 288
Senter..... 305
Severance..... 130, 341
Severy 154
Sewall..... 351
Seward..... 324
Sewell..... 405
Seymour..... 58, 283
Shaler..... 122
Shapleigh..... 32, 253
Shapley 142
Sharp 408
Shattuck, 47, 62, 114, 151, 166, 210, 230, 291, 345, 383.
Shaw, 139, 154, 189, 220, 229, 284, 355.
Shearman 265
Shedd..... 40, 411, 414
Sheddon..... 296
Sheldon..... 162, 284
Shelley 219
Shelmodine 334
Shelton..... 134, 162
Shepard 130
Sherburne 82
Sherman, 155, 193, 216, 228, 347.

Sherwood..... 271
Shetwell..... 270
Shields..... 27
Shippee..... 102
Shorer..... 145
Short..... 155
Shortell..... 356
Shumway..... 57, 117, 421
Sibley..... 136
Silliman..... 113
Silver..... 75
Silverthorn..... 336
Simcox..... 396
Simonds..... 157, 364
Simonton..... 93
Simpson..... 21, 175, 344
Sinclair..... 236
Sizer..... 370
Skinner..... 221, 248
Sladen..... 170
Slanson..... 348
Sleeper..... 281, 293
Sloane..... 341
Sloper..... 271
Sly..... 107
Small..... 421
Smalley..... 109
Smallidge..... 316
Smart..... 215, 328
Smith, 20, 34, 45, 63, 67, 69, 72, 76, 88, 89, 98, 100, 102, 104, 111, 117, 118, 120, 128, 129, 137, 148, 149, 164, 166, 184, 195, 213, 214, 227, 229, 235, 243, 255, 257, 267, 270, 281. 285, 296, 301, 305, 309, 311, 314, 318, 332, 343, 349, 352, 355, 373, 374, 375, 377, 380, 392, 411, 415.
Smyth..... 88
Snell..... 295
Snow..... 36, 217, 227
Snyder..... 403
Soper..... 184, 310, 311
Sorenson..... 285
Sorvell..... 259
Soul..... 105
Southwick..... 311, 338
Southworth..... 236
Spalding, 16, 81, 99, 102, 111, 134, 141, 169, 248, 281.
Sparrow..... 419
Spaulding..... 99, 123, 402
Speakman..... 122
Spear..... 189, 331
Spearing..... 89
Speer..... 350
Spencer, 63, 106, 114, 217, 220, 236, 245, 327.
Sperry..... 220
Spinney..... 302
Spofford..... 92, 164
Sprague.... 51, 156, 370, 374
Spratt..... 334
Sprigman..... 245
Springer..... 184, 310
Stackpole..... 402, 408
Stacy..... 155, 351
Stafford..... 251
Stamm..... 241, 356
Standen..... 340
Standish..... 209, 326
Stanhope..... 318
Stanley..... 175, 292
Staple..... 38
Starbird..... 227
Starkweather..... 111, 228
Starr..... 287
Stearns, 65, 117, 124, 373, 414
Stebbins..... 155, 358
Steele..... 125, 251, 274
Steeves..... 379
Stein..... 325
Stephens..... 416
Stephenson..... 189
Stern..... 208
Stetson..... 146, 160
Stevens, 19, 27, 49, 100, 119, 129, 159, 165, 173, 238, 239, 260, 290, 301, 311, 376, 377, 386, 417.
Steward..... 98, 309
Stewart..... 35, 183, 393
Stickney, 173, 298, 314, 388
Stiles..... 138, 269, 354
Stimson..... 313
Stinson..... 208
Stoddard, 33, 54, 78, 182, 246
Stone, 31, 62, 70, 78, 125, 160, 174, 177, 366, 393.
Stonewall..... 341
Stonne..... 382
Storer..... 21, 69
Storey..... 138
Story..... 263
Stover..... 185
Stow..... 297
Stowe..... 99, 420
Stowell..... 83, 240, 335
Stratton.... 64, 237, 304, 397
Street..... 298
Streeter..... 64, 237
Stride..... 109
Strong..... 221
Stuart..... 142
Stull..... 114
Sturtevant..... 313
Sullivan..... 344
Summers..... 127, 214
Sumner..... 51
Survey..... 316
Swain..... 175
Swallow..... 324
Swan..... 122
Swann..... 345
Swasey..... 248
Sweet..... 127, 128, 259
Swett..... 185, 402
Swift..... 163, 234, 349
Sylvester..... 185
Symmes..... 210

Tabor..... 187
Taft..... 291, 341, 342
Tamblin..... 115
Tanner..... 129, 299
Taplin..... 246
Tarbell..... 251
Tarbox..... 210, 327
Tarr..... 50, 169
Tate..... 123, 409
Taylor, 23, 29, 35, 62, 66, 73, 79, 123, 125, 164, 177, 178, 187, 330, 376, 377, 393, 410
Templeton..... 167
Tenney..... 81, 136, 214
Tenvey..... 163
Terrell..... 139
Test..... 395
Tewksbury..... 385
Thayer, 40, 108, 224, 263, 267, 358, 397, 404.
Thaxter..... 134
Thomas, 67, 115, 145, 157, 190, 263, 343, 392.
Thompson, 60, 107, 115, 139, 195, 235, 244, 281, 293, 296, 309, 343, 388.
Thrasher..... 229
Thurlo..... 210
Thurston..... 78, 144
Tibbetts..... 51, 89, 170
Tidd..... 387
Tileston..... 182
Tinker..... 418
Tinkham..... 255
Titus..... 283
Tomlinson..... 309
Tower..... 137, 146
Towle..... 378
Town..... 304
Towne..... 125, 247
Townsend..... 62, 306, 361
Tracy..... 105, 107, 230
Trask..... 281, 323
Travis..... 113
Treadwell..... 380
Treat..... 284
Trescott..... 312
Tribou..... 174

Tripp 282
Trow 124
Trowbridge 69
Troxell 408
True..... 158, 167, 285
Trull..... 178
Trussell 54
Tucke..... 72
Tucker, 24, 33, 111, 152, 153, 160, 279, 411.
Tufts..... 149, 227, 320
Turner, 51, 77, 104, 179, 190, 194, 218, 219, 304, 406.
Tuttle..... 192, 237
Tweed 172
Twombly..... 230, 303, 343
Tyler.... 28, 84, 132, 352, 398
Tyrrell 181

Underhill 275
Underwood..... 17, 126, 127
Upham..... 32, 166, 173
Upton....61, 78, 102, 123, 162
Urame 132
Urch..... 402

Vail..... 108
Valentine..... 240
Van Antwerp..... 333
Van Buskirk 184
Vance..... 285
Vanchor..... 120
Van Cise 108
Van Cleaf 120
Van Deusen 338
Van Gilder 306
Van Gordet..... 262, 368
Van Housen 115
Van Nostrand..... 240
Van Order 54
Vanpelt 259
Van Pelt 365
Vans..... 32
Van Tassel 244
Vander Veer 357
Varnum, 15, 18, 24, 25, 26, 27, 39, 40, 42, 45, 46, 72, 79, 82, 85, 95, 100, 148, 169, 172, 180, 186, 187, 191, 212, 289, 322.
Vaughn 185
Vehus..... 329
Viall 315
Vickling 329
Vient 292
Viles 113
Vincent 257
Vining 74
Vinton 355
Vogt 348
Volman 341
Voos 269
Voss 373, 415

Wade 370
Wadleigh 121
Waite..... 34, 356, 400
Wake 363
Wakefield 312
Walbridge..... 76, 299
Walcott..... 236, 351
Walden 325
Waldin..... 265
Waldo..... 119, 341
Waldron..... 377
Wales 339
Walker, 66, 127, 154, 170, 174, 228, 242, 256, 308, 340, 382, 420, 421.
Wall 122
Wallace, 74, 103, 152, 187, 230, 396.
Walling 240
Walts 223
Walters 254
Walton..... 289
Wanland 279
Ward, 222, 300, 333, 334, 343, 352.
Warden 31
Ware..... 386, 387
Waren 221
Warner, 69, 141, 220, 241, 242, 252, 335, 403, 405.
Warnock 304
Warren, 34, 75, 77, 78, 115, 141, 145, 147, 158, 159, 160, 221, 225, 240, 293, 329, 341.
Washburn..... 50, 104, 245
Wason..... 71, 261
Wasson 98
Waterhouse..... 244
Waterman, 234, 264, 280, 287
Waters..... 78, 217, 403
Watkins..... 283
Weakley..... 52
Webb 92
Webber 318
Webster, 32, 52, 56, 114, 169, 171, 177, 265, 268, 282, 306, 379.
Wedge 301
Weed 214
Weeks 154
Weiss 190
Welch..... 176, 227, 265
Wellington..... 139, 169
Wellman..... 79, 251
Wells, 179, 191, 223, 234, 252, 331.
Wentworth, 123, 154, 330, 340
Werkheiser 268
Wescott..... 115, 235
West..... 165, 382, 391
Weston, 55, 73, 95, 131, 164, 287, 416.
Wetherbee..... 185
Wetmore..... 162, 363
Whalley 373
Wheat..... 131, 132
Wheaton 134
Wheeler, 22, 34, 53, 62, 63, 64, 79, 115, 227, 250, 335, 336, 403.
Wheelock..... 75
Wheelwright 31
Whidden 179
Whipple 226, 403
White, 59, 87, 95, 117, 132, 143, 159, 182, 226, 228, 239, 241, 261, 321, 416.
Whitehorn..... 378
Whiting, 33, 41, 95, 166, 298, 339.
Whitmore, 151, 173, 182, 226, 312.
Whitney, 127, 132, 230, 252, 262, 278, 348, 375, 407.
Whittaker.... 127, 169, 254
Whittemore..... 82, 149
Whittier, 47, 95, 193, 215, 274
Wickham..... 221
Wiggin 103, 153, 280, 320
Wightman 422
Wilcox..... 344, 386, 398
Wilde 244
Wilder..... 35, 366, 389
Wiley 281
Wilkins, 51, 75, 82, 104, 172, 223, 277, 390, 419.
Willard, 18, 60, 223, 269, 326, 387.
Willcott 382
Willett 334, 421
Willey..... 178, 213, 302
Williams, 41, 44, 58, 59, 108, 121, 136, 138, 216, 223, 292, 300, 387, 394.
Williamson 188
Willoughby 131
Wills..... 280, 364
Wilman 132
Wilson, 28, 29, 58, 65, 90, 94, 99, 100, 126, 130, 131, 151, 171, 175, 182, 190, 222, 234, 249, 267, 308, 312, 329, 361, 377, 386, 391, 393, 412, 413.
Wilworth 121
Wiman..... 105
Winch 69

Wing 189
Wingate..... 404
Winn 87
Winship 364
Winsley 109
Winslow, 88, 188, 296, 316, 388
Winters 416
Wirthington..... 154, 216
Wise..... 167, 244, 388
Wiswell 108
Witham 387
Witt 129
Wolfrow..... 336
Wolley..... 60, 70
Wood, 20, 54, 64, 90, 101, 109, 110, 111, 118, 124, 152, 154, 168, 179, 181, 210, 225, 266, 282, 302, 324, 367.
Woodburn 382
Woodbury, 131, 179, 287, 293, 319.
Woodfall 393
Woodies..... 380
Woodman 385
Woods, 70, 142, 188, 249, 260, 391.
Woodside..... 297
Woodson 177
Woodward, 123, 225, 226, 301
Woodworth 63
Wooley..... 22, 23
Wooster..... 268
Worcester..... 37, 123
Wormwood..... 277, 386
Worthen.... 51, 175, 299, 380
Worthly..... 237
Wouters..... 329
Wray 422
Wright, 15, 19, 27, 34, 43, 53, 62, 74, 87, 98, 123, 125, 163, 169, 170, 181, 211, 220, 231, 238, 248, 249, 299, 366, 397.
Wyman, 43, 52, 65, 123, 210, 328.

Yeager 375
Yeaton..... 290, 316
York..... 300
Young, 88, 89, 120, 140, 226, 270.
Yvounet..... 262

Index compiled by Katharine E. Humphrey.

ADDENDA.

The records of these families were received too late to appear in the proper places but are too valuable to be omitted.

See No. 920. JOSEPH WILSON[8] COBURN (*Ira*,[7] *Josiah W.*,[6] *Ezra*,[5] *Ezra*,[4] *Ezra*,[3] *Ezra*,[2] *Edward*[1]) was born July 24, 1836, and died Sept. 3, 1910; married Sept. 12, 1866, Henrietta Matilda Delano, who was born 1848, and died 1884.

Children:

i. JOSEPH WILSON, JR., b. Oct. 22, 1867; d. Sept. 22, 1902.
ii. IRA WINN, b. Oct. 25, 1869.
iii. HENRIETTA MATILDA, b. July 2, 1871; m. Oct. 25, 1899, James Edward Dickinson.
iv. HENRY HUDSON, b. July 18, 1873; d. Sept. 16, 1904.
v. FORREST, b. June 9, 1875.
vi. MARTIN VAN BUREN, b. Feb. 24, 1878.
vii. CHARLES EDWARD, b. Feb. 27, 1880.
viii. JAMES EDWIN, b. Aug. 19, 1882.

IRA WINN[9] COBURN (*Joseph W.*,[8] *Ira*,[7] *Josiah W.*,[6] *Ezra*,[5] *Ezra*,[4] *Ezra*,[3] *Ezra*,[2] *Edward*[1]) was born Oct. 25, 1869; married June 14, 1899, Augusta W. Schroder.

Children:

i. ELVIRA, b. June 24, 1900.
ii. IRA WINN, JR., b. Jan. 28, 1903.
iii. DOROTHY, b. Aug., 1906.
iv. ELEANOR, b. Dec., 1910.

FORREST[9] COBURN (*Joseph W.*,[8] *Ira*,[7] *Josiah W.*,[6] *Ezra*,[5] *Ezra*,[4] *Ezra*,[3] *Ezra*,[2] *Edward*[1]) was born June 9, 1875; married Aug. 3, 1907, Caroline Donders.

Child:

i. FORREST DELANO, b. Jan., 1908.

MARTIN VAN BUREN[9] COBURN (*Joseph W.*,[8] *Ira*,[7] *Josiah W.*,[6] *Ezra*,[5] *Ezra*,[4] *Ezra*,[3] *Ezra*,[2] *Edward*[1]) was born Feb. 24, 1878; married November, 1904, Maud Forbes.

Child:

i. MARTIN TROWBRIDGE, b. Aug., 1906.

CHARLES EDWARD[9] COBURN (*Joseph W.*,[8] *Ira*,[7] *Josiah W.*,[6] *Ezra*,[5] *Ezra*,[4] *Ezra*,[3] *Ezra*,[2] *Edward*[1]) was born Feb. 27, 1880; married April 3, 1906, Minnie Weinberger.

Children:

i. PEARL, b. Sept. 4, 1908.
ii. CHARLES EDWARD, JR., b. May, 1911.

See No. 860. HORACE BUTTERFIELD[7] COBURN died Nov. 25, 1910.

FRED S.[7] COBURN (*Ephraim G.,*[6] *Elisha,*[5] *Simeon,*[4] *William,*[3] *John,*[2] *Edward*[1]) was born at Woonsocket, R. I., Aug. 9, 1860; married June 15, 1912, Jennie L. Lothrop, dau. of George W. and S. Lucelia Lothrop, who was born March 9, 1874.

See No. 804. EDWARD EVERETT[7] COBURN died March 24, 1913.

CLARENCE ELLIOTT[8] COBURN (*Clarence G.,*[7] *J. B. V.,*[6] *Ephraim,*[5] *Ephraim,*[4] *Ephraim,*[3] *Thomas,*[2] *Edward*[1]) was born Aug. 3, 1887; married March 26, 1913, Ina Mae McKinley, dau. of James H. and Etta M. (Barnes) McKinley, born Oct. 4, 1888.

See No. 105. ELISHA[5] COBURN was born in Dracut, Sept. 12, 1782, and died Jan. 6, 1843; married Nov. 28, 1813, Hannah Worthen, who died Dec. 12, 1858.

Children:

i. MARTHA, b. 1817; d. at Hebron, N. H., Oct. 2, 1838.
ii. HANNAH, b. Feb. 25, 1818; d. Dec. 4, 1886.
262. iii. EPHRAIM GOODWIN, b. May 4, 1822.
iv. STEPHEN RUSSELL, b. 1827; d. Sept. 25, 1855.

See No. 1290. ARTHUR WILLARD COLBURN married Mabel Lucretia Wilcox.

Child:

i. HAZEL ADAIR, b. Feb. 1, 1913.

See No. 1137. RUTH I. COLBURN married, Feb. 19, 1913, J. Grimes Law of Nashua, N. H.

ERRATA.

See No. 1137. For Coburn read Colburn.
See No. 1003. For 1891 and 1893 read 1901 and 1903.
See No. 262. For Frederic read Fred.
See Page 381. For 1290 read 1220.

GENEALOGY

OF THE

DESCENDANTS OF

EDWARD { COLBURN
COBURN

For Sale by the Publisher
WALTER COBURN, Lowell, Mass.

Price, $5.00 Net, Delivered. *Payable in Advance.*